VICTORIA.
Legislative Assembly

Combined with

The Western Call

Published in the Interests of Vancouver and the Western People

VOLUME IV — VANCOUVER, British Columbia, AUGUST 9, 1912 — No. [illegible]

POULTRY MARKET

Splendid markets for all kinds of poultry products await the producers in this Province. For years to come, the supply of eggs and fowls produced in the Province cannot overtake the enormous demand. At the present time, supplie sare drawn from all parts of the North American continent. Eggs are shipped from California, Kansas, Washington, Oregon and other states; from the Provinces Alberta, Saskatchewan, Manitoba and Ontario, and even from China. Live poultry is brought in by the carload from the mid-western States and Provinces, and fattened here before consumption in the Province. One city alone imports 75,000 dozen eggs weekly, and it is estimated that the eggs produced adjacent to the above mentioned city, and which help to supply the demand, do not exceed in numbers more than 5,000 dozen weekly. Such a condition is undesirable when we consider the advantages, both of climate and nearness to markets that the Province enjoys

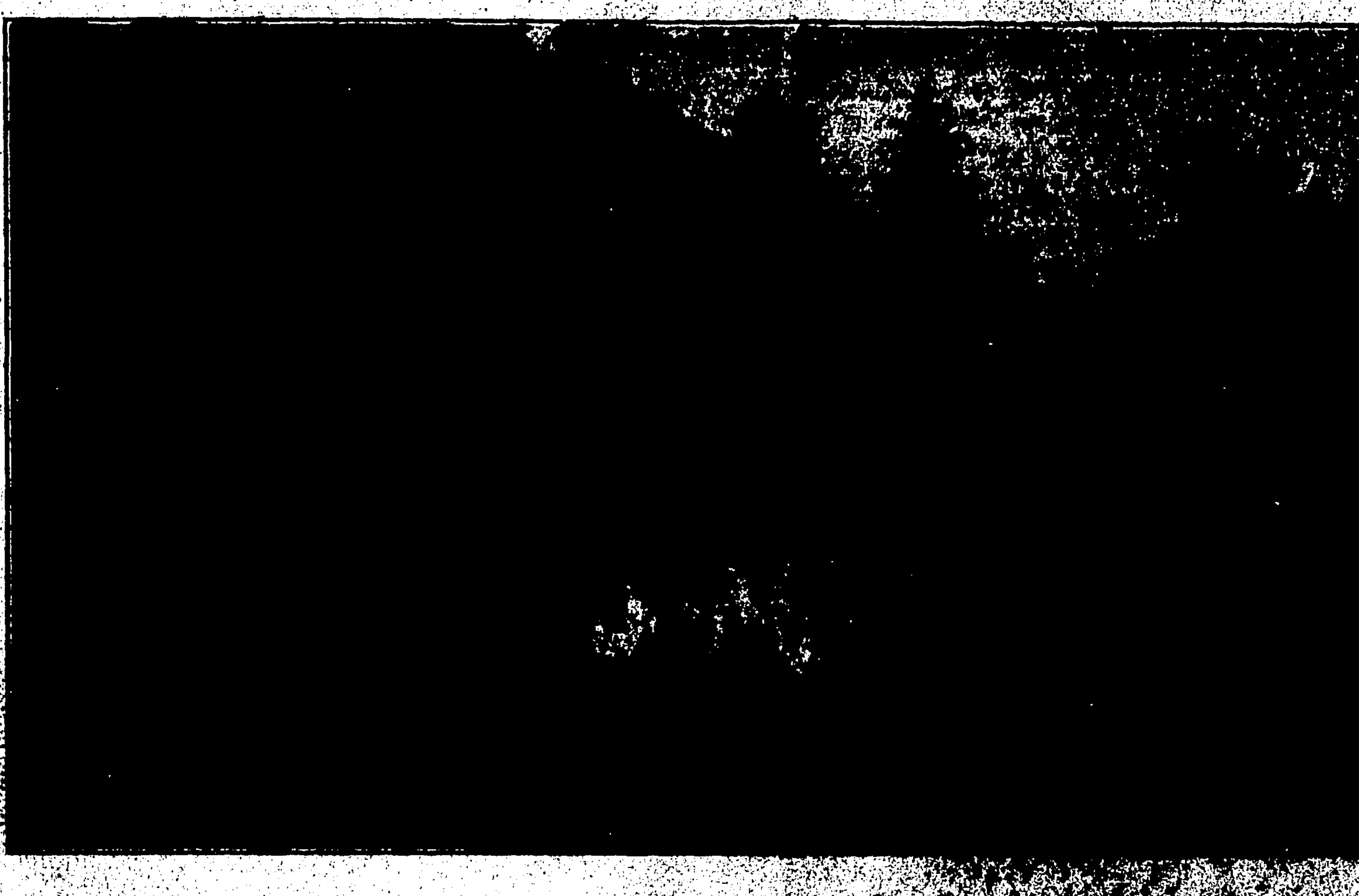

British Columbia Poultry Raising

POULTRY RANCH

Although there are not a few ranches in the Province where the sole form of occupation is poultry raising, and the owners are getting good returns for their investment, at the same time it must not be forgotten that excellent profits are possible on farms of mixed husbandry. The returns from the flock should add materially to the income of the fruit-grower, the dairyman, or even the man who is merely in the process of clearing his land. The orchard makes an admirable run for poultry, especially growing stock. In the orchard many insect pests will be destroyed and the manure from the fowls will greatly enrich the soil. By-products in the orchard and in the fields are converted into profit. Fowls are [illegible] when a poultry department [illegible] on with other [illegible] system of rotation could be [illegible] very [illegible].

[illegible] prices for poultry products, it may be stated that they are higher now, throughout the year, than at any previous period.

FALSE CREEK

By Alex

We regret the absence from our columns of the promised article on False Creek by Alderman F. S. Baxter. Our readers will be disappointed; but, although the article came to hand in good time and was worthy the author, demonstrating as it did, his critical knowledge of the matter in question, it was not published because the special By-law Election occurred on the 8th inst., and this paper could not appear until the 9th, hence the purpose of this very interesting article would be abortive, it being largely designed to instruct voters re the election. It can be read in The Province of the 6th inst.

Later the "Call" will give a series of articles re False Creek from Mr. Baxter and other competent writers. We invite correspondence.

DISPOSITION OF FALSE CREEK.

How to dispose of this open ugliness is a practical question not easily answered. There is no probability of it being left as it is much longer. Utility and aesthetics unite in demanding that this unsightly source of contention shall be transformed into a city asset without unnecessary delay. Who of our readers can give the best solution to the problem? Citizens should give this matter immediate attention so that the best possible disposition may be made.

Several Suggestions.

It has been said that it should be filled. This is impracticable even if desirable. The expense would be out of all proportion to the benefit. Time and millions of money would be expended to do what may not be even desirable. Cheaper and more satisfactory disposition may be made of it. Nature has given it to Vancouver. It can be converted into a source of revenue.

Donate It to Corporations.

Some have favored donating it to wealthy corporations to be utilized at will with the hope that the burden of expense of converting it into a revenue producing factor would be lifted from the shoulders of the city and placed upon the broad shoulders of money-makers with the result that the city would incidentally reap large benefit from the improvements. In such event the corporations would grow rich at the city's expense. Wisdom suggests keeping it as city property.

Make Deep Waterway.

It has been argued that the bed of False Creek might be narrowed and dredged so as to convert it into a deep waterway from English Bay to Burrard Inlet. This is feasible and worthy careful consideration. It would make it possible to fill and use much of the present worthless grounds for buildings and railroads and still retain a waterway for cheap and convenient transportation.

A Gem of Beauty.

Money, labor and skill might transform False Creek into a highway of commerce and a gem of beauty. Seattle has a mid-city island for water fowl. Why not raise a portion of the centre of False Creek into an island as a park or a beauty spot, with a deep waterway on either side? Thus changed and utilized it would be a valuable asset for all time to come. Let us make no mistake in our disposition of this rough gift of nature.

The General Federation of Women's, Clubs which has just held its eleventh biennial convention at San Francisco, gave the cold shoulder to woman suffrage. The supporters of that propaganda sought to obtain the Federation's endorsement, but the steam roller was applied, and the matter was sidetracked.

COL. SAM HUGHES

Apostle of Adequate National Defense—Advocate of Clean Militia.

The Hon. Col. Sam Hughes, Minister of Militia for Canada, honored Vancouver with a visit this week. He was kept busy by the local member, Mr. H. H. Stevens studying the varied needs of this great city, and his visit will, no doubt, result in much good to our community.

One statement, in particular, merits consideration, which is—that there is now in Ottawa, $100,000.00 to commence a Drill Hall just as soon as the city can supply a site. What about Deadman's Island? some will say. Well, it is required for military purposes, but the Government *is not bound* to state exactly for what purpose. What is required is a suitable s:te close to the heart of the City.

That the city should willingly grant this, goes without question. As a city, we have received from this Department the greatest asset we have, Stanley Park. The Militia could, if they so desired, construct a drill hall, or clear a parade ground in Stanley Park, without asking the city's leave, and in-so-far as the Department are willing to leave, untramelled, this magnificent park, it is surely reasonable to expect that the City should secure a centrally located site for the Department to construct a Drill Hall on, to cost between $400,000 and $500,000.

The Old Hospital grounds would be quite suitable and would make an excellent location, and the City could very well afford to offer this to the Government.

Some persons persistently confuse the spirit of the Militia with vain militarism. This is wrong and should be corrected. The Militarist is one who advocates a *warlike* policy and who delights in an arrogant attitude to other nations. Whereas the Militia is fundamentally a system of defense, essentially so. Col. Hughes took care to point this out most ably and his remarks made men think. He warned his hearers of the necessity of being prepared to defend our homes and our country. He demonstrated that the Militia was a *peoples' defense* movement, that it was good training for young men, physically, mentally and morally. One phase in particular is worthy of remembrance. "The untrained loyalist is a menace to his country." In other words a man who is loyal, yet incapable of bearing arms in defense of his country, cannot be considered as a factor in its defense.

As to the need of being prepared, Col. Hughes told of an incident last year, when relations were very strained between Germany and Great Britain. The British North Sea Fleet, the pride of the whole Empire, usually manoeuvered in the North Sea during the day time, and rode at anchor in a horbor on the coast of Scotland at night. One night, just at the time relations were particularly strained and it was expected that war would be declared at any moment, a large fleet was observed hovering around the mouth of the harbor where the British fleet lay at anchor, without a single light burning; in the morning they had vanished. The next night the British fleet came to anchor as usual, but left one of their number far out at sea. This vessel came in after midnight and found the whole German fleet at the mouth of the harbor, without a single light. It was reported and the British fleet were ordered to reverse their tactics and come in during the day time and manoeuver at night, also to blow up any ship which, contrary to marine law, sailed without lights.

This German fleet was waiting for wireless orders that war was declared, upon which they would have sunken a ship or two in the mouth of the harbor, thus completely bottling up the British fleet and leaving the British Isles at the mercy of the Germans. This fact effectually disposes of the oft repeated injunction, that there is no need of alarm. We do not want war but we should be prepared to receive those who are seeking it.

Another move by Col. Hughes, as Minister of Militia, was to abolish liquor from the Camps. He deserves all credit for this. Liquor is the curse of sport, of society, of business, and has been of militia organizations in the past. This move will result in a great impetus to the Militia and much good to the country and we heartily commend it to the favorable consideration of our readers.

VANCOUVER TO PRINCE RUPERT

Prof. [illegible]

Two nights, a day and a morning [illegible] from Vancouver to Prince Rupert [illegible] George, [illegible] salt water on earth.

The [illegible] steamship service given by the G. T. P., the C. P. R. and the Union S. S. companies, is a treat to the [illegible] the student of nature, [illegible] to the over-wrought, and an eye-opener to those of limited vision.

The whole trip is a delight, an enchantment, a thing of beauty and a joy forever. The entire course is a safe, land-locked, [illegible] island-bedecked, nature-made channel which may rightly be called the British Columbia Harbour.

The railway trip on the G. T. P. Ry. from Prince Rupert to Skeena Crossing is full of interest. The Skeena river with its rapid waters, its canyons, tributaries, mountain scenery, small villages, stations and embryonic garden lands, is full of charm and instruction.

The railway will soon be running past Hazelton to the property of the G. T. P. Coal Co., twenty miles east of Old Hazelton. The construction of four steel bridges will see the work completed as far east from Prince Rupert as above indicated.

In fact, the province, as well as the whole Dominion will throb with a new life, and there will soon be a long line of villages, towns, cities, settlements and commercial, industrial, lumbering, farming and mining activities brought into existence. As it was with the C. P. R., so will it be with the G. T. P. This new line is of incalculable interest and value to all Canada and the British Empire. It is an important part of the present empire-building process.

A long line of inland waters and inlets teems with valuable fish of many varieties. Canneries are numerous, and furnish employment to many and a safe use for capital.

The Coast timber wealth is enormous, and the small towns prosperous.

The Government makes ample provision for education and the strong executive arm of the law keeps the whole country safe and orderly.

The provincial and urban police in a quiet, unobtrusive manner, are effective in accomplishing great good from the viewpoint of protection to life, property and morals.

In general terms, although it is a new country in this northland, and full of foreigners, railroaders, miners, canners, loggers and "bohunks," law is well administered and safety prevails.

Later on I shall specify concerning pigs-without-eyes, useless magistrates, crooked policemen and bawdy-houses with their protectors. This, however, for a special chapter.

In my next letter I hope to say something concerning Prince Rupert, already the fourth best seaport in British Columbia, and soon to compete for third and perhaps even for second place. Beyond the shadow of a doubt this well-located railway ocean terminus, in the hands of a mighty railway, backed up by one of the richest hinterlands on earth, and guided by a series of enterprising councils (even if at times they have made mistakes) will be a large, influential, successful, wealthy city with a world-wide fame.

It has the location, climate, backing and men to make it go to success. Though I am a Vancouverite, and have no monied interest in Prince Rupert, I foretell a glorious future for the city named after the Royalist antagonist of the fearless Roundhead of Cromwellian history.

We are not in this world to do what we wish, but to be willing to do that which it is our duty to do.—Gounod.

Vancouver Exhibition, August 10th to 17th

Where it Pays to Deal — Honest Prices for Honest Goods

The GRANDVIEW STATIONERY

J. W. Edmonds, Prop.

Dealer in all kinds of Stationery and Books

Toys and Fancy Goods, Ice Cream Parlor in connection. Ice Cream in Cones, Sodas and Bulk. Ice Cream Bricks made to your own order and delivered free. Our Fruit Ice Cream made direct from Fruits. We sell the Crystal Dairy Milk and Cream.

Principal School Supply Depot for Grandview District

1130 Commercial Drive

The Model Grocery and Confectionery

Moved from 1904 Commercial Drive to 1900
Cor. Commercial Drive and Third Avenue

Groceries, Meats, Flour, Vegetales, Fruits, Nuts, Butter, Eggs and Berries in season, Confectionery Ice Cream, Soft Drinks. Woman's Bakery Goods Bread, Cake and Pastry.

Phone Sey. 7689 L — Corner Third and Commercial Drive

R. GILL, Proprietor

PHONE: SEYMOUR 3441 R

Paris Dye Works

AND HAND LAUNDRY

Steam Cleaning — Dry Cleaning

Contracts for keeping your Clothes in order $2.50 per month

COMMERCIAL DRIVE & VENABLES STREET — VANCOUVER, B. C.

BUFFALO GROCERY

Commercial Drive and 14th Ave.

"The Home of Quality"

Groceries, Provisions, Fruits

Only the best brands kept in stock.

Our goods are all guaranteed and money refunded if not satisfactory.

J. P. Sinclair, Prop. Phone: Fairmont 1033

VARICOSE VEINS CURED

NO NAMES USED WITHOUT WRITTEN CONSENT.

Confined to His Home for Weeks.

"Heavy work, severe straining and evil habits in youth brought on Varicose Veins. When I worked hard the aching would become severe and I was often laid up for a week at a time. My family physician told me an operation was my only hope—but I dreaded it. I tried several specialists, but soon found out all they wanted was my money. I commenced to look upon all doctors as little better than rogues. One day my boss asked me why I was off work so much and I told him my condition. Headvised me to consult Drs. Kennedy & Kennedy, as he had taken treatment from them himself and knew they were square and skilful. I wrote them and got THE NEW METHOD TREATMENT. My progress was somewhat slow and during the first month's treatment I was somewhat discouraged. However, I continued treatment for three months longer and was rewarded with a complete cure. I could only earn $12 a week in a machine shop before treatment, now I am earning $31 and never loose a day. I wish all sufferers knew of your valuable treatment.
HENRY C. LOCUST.

HAS YOUR BLOOD BEEN DISEASED?

BLOOD POISONS are the most prevalent and most serious diseases. They sap the very life blood of the victim and unless entirely eradicated from the system will cause serious complications. Beware of Mercury. It may suppress the symptoms—our NEW METHOD cures all blood diseases.

YOUNG OR MIDDLE AGED MEN.—Imprudent acts or later excesses have broken down your system. You feel the symptoms stealing over you. Mentally, physically and vitally you are not the man you used to be or should be. Will you heed the danger signals?

READER Are you a victim? Have you lost hope? Are you intending to marry? Has your blood been diseased? Have you any weakness? Our NEW METHOD TREATMENT will cure you. What it has done for others it will do for you. Consultation Free. No matter who has treated you, write for an honest opinion Free of Charge. Books Free—"Boyhood, Manhood, Fatherhood." (Illustrated) on Diseases of Men.

NO NAMES USED WITHOUT WRITTEN CONSENT. PRIVATE. No names on boxes or envelopes. Everything Confidential. Question List and Cost of Treatment FREE FOR HOME TREATMENT.

DRS. KENNEDY & KENNEDY

Cor. Michigan Ave. and Griswold St., Detroit, Mich.

NOTICE All letters from Canada must be addressed to our Canadian Correspondence Department in Windsor, Ont. If you desire to see us personally call at our Medical Institute in Detroit as we see and treat no patients in our Windsor offices which are for Correspondence and Laboratory for Canadian business only. Address all letters as follows:

DRS. KENNEDY & KENNEDY, Windsor, Ont.

Write for our private address.

Phrenology-- MRS. YOUNG Gives Practical Advice

On Business Adaptation, Health and Marriage

805 Granville St., Corner Robson — Hours: 10 a. m. to 9 p. m

Grandview

Edited by GRACE E. NOBLE
Phone Seymour 4297

Note—News meant for this column should be mailed or phoned to the editor early to insure insertion.

Grandview News Notes

I happened into the Grandview Theatre the other evning, and enjoyed a quiet hour, at an exceptionally good show. Th place was filled as I believe it usually is, and the pictures were well chosen and away above the average. A number of small boys sat in front of me, and although they seemingly seen the show over once, were bent on waiting until as near nine o'clock as possible, as the curfew law requires all small boys unaccompanied to be in at that hour.

The Grandview Park is the resting place now of many a tired mother, and the children are playing there early and late. The school grounds seem to be the greatest boon to th children even tiny tots, too young to attend school, spend whole days there. I watched the lady assistant one day, and could not help noticing how patient and tireless she was, with all those litle ones clamouring for a swing or a see-saw.

One of the finest and brightest stores on the drive is Hallet's, where a splendid new fountain has been installed. The store has been greatly improved in appearance, everything in this store always looks so clean and sanitary; and the confectionery made on the premises is certainly most delicious, as a trial will convince.

The Model Confectionery and Grocery have a good store on the corner of Third avenue where during the warm weather many housewives buy their cakes and pastry. The Woman's Bakery cooking is just like home cooking; try it.

If you want anything in the way of stationery, books, toys, etc., the place to go is the Grandview Stationery, at 1130 Commercial Drive. All the latest magazines are always in stock, and prices are right.

The new apartment house on Second avenue, just off Commercial Drive, is fast filling up. Good apartment houses are badly needed in Grandview, as well as houses to rent. The block on the corner of Fourth and Commercial Drive has the two stores vacant, but all the suites are taken.

The McKay Book store is opening a book shop and stationery store on McKay Road, near the carline and post office. Orders will be taken for all books and papers and a complete line of magazines will be kept.

Walter Richards, the Grandview Fish and Poultry man, is a man of wide experience in his line. During the summer months none of the fish is exposed, but is kpt on ice until cut. Mr. Richards also keeps vegetables of only the finest quality.

The Buffalo Grocery, on 14th Ave., is one of the most progressive stores on the drive, the prices here are as low as down town prices and the goods are of a most superior quality. Phone messages sent to this store receive most careful attention.

Mr. Arthur Wismer's new pewelry store is a big improvement on the old one. The new store has a good front and splendid display windows. The optical department is also most up-to-date. Mr. Wismer has had wide experience along this line.

SOCIAL AND PERSONAL

Mr. Henry K. Rose, formerly of the staff of the main branch of the Bank of Hamilton, has been transferred to the branch at Cedar Cottage, where he has assumed the duties of manager.

Miss Pearl McAlpine, one of Grandview's most successful pianists and teachers, entertained a number of her pupils at a most enjoyable musicale on Wednesday afternoon at her home, 2333 Victoria Drive.

Mr. V. R. Thompson and family, of 1517 Parker street, have taken a cottage at Bowen Island for a couple of months.

Miss Luella Riddell, who has been Mrs. Henry Sinclair's guest for three weeks, left on Sunday for Banff, en route to her home in Winnipeg.

Mr. and Mrs. Arthur Bletcher, of Moose Jaw, were the guests of Mr. and Mrs. Joseph Young, Collingwood, last week, on their way home from a three months' visit in California.

Mrs. T. H. Ross, 1870 Charles Street, entertained most delightfully on Friday afternoon in honor of Mrs. Tinc, of Brandon, who is a visitor in the city.

Miss Marie Waynes left on Monday for Los Angeles, where she will spend several weeks before returning to school in Toronto.

A farmer boy and his best girl were seated in a buggy one evening in town watching the people pass. Near by was a popcorn vender's stand.

Presently the lady remarked: "My, that popcorn smells good!"

"That's right," said the gallant. "I'll drive up a little closer so you can smell it better."—Everybody's Magazine.

An Enjoyable Dance

A dance was enjoyed by a party of some sixty young people from this city at the Japanese tea gardens, North Vancouver. Monday of last week, arranged by a number of the bachelors of the party. Some of those present were Mr. and Mrs. Charles Dietrich, Mr. and Mrs. George Hansuld, Mr. and Mrs. J. H. Bricker, Dr. and Mrs. Parke, Mrs. and Miss Shaw, Miss Shover, Mrs. Dahlen, Miss Larch (Richmond, Ind.), Miss Weld (Waterloo, Ont.), Miss Lang, Miss McCandless, Miss Star, Miss Shields, Mr. Irving Bricker, Mr. Lang, Mr. Perry, Mr. E. Watson, Mr. Arnold, Mr. Godfrey, Mr. Campbell, Mr. Jack Sharples, Mr. Shepherd, Mr. Eldridge and Mr. Harry Robinson.

The engagement has been announced of Miss Magaret Flora Bell, third daughter of Mrs. P. D. Bell, of Collingwood, and Dr. Paul H. Provandio, of Melrose Highlands, Mass., lecturer at Harvard Medical college. The marriage will take place during the fourth week in July.

Mrs. W. E. Clarke was at home on Friday in honor of her mother, Mrs. Stales, of Tacoma, who is her guest for a few weeks.

Mrs. C. N. Laurie and Miss Alice Laurie, of Port Arthur, who have been Mrs. R. E. Frost's guests, left on Wednesday morning for their home.

An announcement of considerable importance is just made by the Vancouver branch of the Royal Victorian Order of Nurses, to the effect that during the Vancouver exhibition in August, the order will again have a prominent stand on the exhibition grounds for the carrying on of their particular kind of work. Some members of the executive committee will be in charge each day, as well as the trained nurses, and the quarters will be equipped with every facility for the professional handling of cases which may—and doubtless will—be brought under their care. Apart from all emergency work, a special feature will enter into this year's programme; the giving of a lectue each day to mothers on the care of children in sickness and health, by Miss Hall. Preparations are being made already to render these afternoon lectures as enjoyable and profitable as possible, and all who wish to attend them are most welcome to do so. The specially good work done by the order at the 1911 fair has not yet been forgotten by the public and additional equipment and staff ffthis year will enable them to render even better service. The excellent returns from their recent tag day has put new spirit into th order—if, indeed, such was needed in an organization that has always been characterized by the vast amount of energy and progressiveness shown from year to year by its indivíduals. At least, the large sum collected, has enabled them to go to confidently forward with the work of enlarging their present headquarters on Venables street, and with the completion of the extra storey being built to the house, five new bedrooms will be opened for the accommodation of the extra nurses which the society finds it necessary to engage in order to cope with the enormous amount of work which lies to their hand. The sum realized from the street collection was $4,116.65, having been brought up to so goodly a figure by three donations, from philanthropically inclined citizens of $100 each. Since that time the Fairview branch has been closed and Miss Hall, who did such excellent work there, is now installed as head of the Venables street home, occupying the position lately rendered vacant by the regretted resignation of Miss Franklin.

GIGANTIC WOOD PILE AS RISK TO PROPERTY.

Complaints have been made to the fire and police mommittee that the large pile of about 3,000 cords of wood at the premises of J. Hanbury & Co., at Fourth Avenue, constitute a serious danger in the event of fire, and at the meeting of the committee yesterday the matter was fully discussed.

A letter was put in from the Mainland Fire Underwriters' Association by Mr. F. G. Benson, stating that the association would have seriously to consider increasing the rates on the adjacent property if the wood was not removed, and the manager of the Norwich Union Fire Insurance Co. had also written to a resident at Fifth Avenue saying that if the wood pile was not removed the company would be unable to continue on the risk at the present rate.

THE FRENCH RENOVATORY

1706 Graveley Street

Suits Pressed 35c to 75c

High Class Work at Lowest Prices. We Call and Deliver

Wedding Bells

A very pretty though quiet wedding took place last Saturday evening at 7 o'clock at the home of Mr. and Mrs. James A. McKay, 1230 Cotton Drive, when Mrs. Emma McDonald, of Eau Claire, Wis., became the wife of Mr. J. B. Smith of this city. The Rev. Dr. Fraser of the First Presbyterian church, performed the ceremony in the presence of only the immediate friends of the contracting partis. M. and Mrs. Smith will reside on Grant Street.

Mr. Duncan Alexander Hamilton, of Victoria Drive, was married last Wednesday, to Miss Hazel Alma Keddy, youngest daughter of Mr. and Mrs. William Keddy, Government street, Victoria.

A very pretty wedding took place at 7 p. m. on Wednesday last week, at the home of Mr. J. J. Clark, 1148 Eleventh avenue east, when his eldest sister, Marion M., was united in marriage to Mr. Herbert W. Pugsley, of the B. C. Electric staff. The bride looked charming in a white embroidered silk mull dress, with veil and orange blossoms. She carried a shower bouquet of white carnations and maiden hair ferns. She was attended by her sister, who wore a champagne silk dress, and carried a bouquet of white sweet peas. The groom was supported by his brother. The groom's present to the bride, was a Gerhard-Heintzman piano, and to the best man gold cuff links. Other presents received by the young couple included a pretty reading lamp, a steel range, an oak dining room set and a handsome cheque, together with many beautiful cut glass and silver presents. Mr. and Mrs. Pugsley left on an extended trip to eastern cities. On their return they will reside on Twenty-third avenue east.

A large number of relatives and friends assembled on Wednesday evening, last week, at the home of Mr. J. W. Bishop, 1232 Pender street east, to participate in the festivities attendant on the marriage of his daughter, Viola Grace, to Mr. Benjamin Francis Croly of this city. Rev. B. H. West was the officiating clergyman, and the occasion was a very happy one, the bride and groom receiving numerous good wishes for a long and prosperous married life. A large number of handsome pesents were also received. Mr. and Mrs. Croly left on the Princess Victoria at 11 p. m. for Seattle, and will spend some time also in Tacoma and Victoria before returning to take up residence in this city.

PHONE 3749

JOSEPH RODWAY

1618 Park Drive

Sheet Metal Works

Next Week Specials

Hose 50 ft. complete $4.25
Boiled Oil, double boiled per gal.....$1.25
Get our prices on your sheet metal requirements.

Stoves — Ranges — Paints — Furnace Repairs

Special for Friday & Saturday

Schram Glass Fruit Jars
Pints .....85c dozen
Quarts .....$1.00 dozen

McKINNON'S GROCERY

Cor. 1st Avenue and Commercial Drive
Phone: Sey. 1541

A. WISMER

Jeweler & Optician

1433 Commercial Drive

For Watches, Clocks, Jewelry and Optical goods

Repairing a Specialty

Ice Cream — Milk

Davidson's Bakery

High Class Bread and Cakes

Phone Sey 7694 L — 1126 Commercial Drive Grandview

Cars for Hire — Cars Stored

Grandview Garage and Repair Company

Expert Repairing, Gasoline, Oil and Accessories

1424 Commercial Drive — Vancouver

FOR SIGNS

W. J. PIERCE

GRANDVIEW SIGN WORKS

2235 Commercial Dr. & End of Earls Rd.
Phone Sey. 5735

DON'T BUILD

until you get our prices for hardware. We handle anything in the hardware line. If goods are not as represented return them and get your money back. Give us a trial.

We are selling the balance of our meat safes at less than actual cost. Get our prices and be convinced.

WATTS HARDWARE CO.

(Successors to Bailey Hardware Co.)

Phone Seymour 6870L — 1407 Commercial St.

THE ROYAL PHARMACY

THIRD AVENUE AND COMMERCIAL DRIVE

In case of illness nothing but the best is good enough. You know that we buy nothing but the

Best in **Drugs**

Quality is Our Motto

THE ROYAL PHARMACY

R. E. FROST

Phones Sey. 6167, 7741

Cor. Third Avenue and Commercial Drive

Telegrams received — Money Orders

Majestic Range, regular price $80.00; Our Price.....$40.00
Davenport Lounge, regular price $25.00; Our Price.....$12.00
Sideboard, brand new, regular price $33; Our Price.....$20.00
Gas Stove, regular price $12.00; Our Price $7.00
Clean Mattresses from.....$1.00 up
Velvet Colored Lounge, regular price $15; Our Price.....$6.00
A complete stock of Dishes, Fruit Jars and Iron Beds

Commercial Second Hand Store

1928 Commercial Drive — Seymour 2877 L

SPECIAL

18 lbs. B. C. Granulated Sugar.....$1.15
Carr's Biscuits, per pound.....20c
Royal Household Flour.....$1.90
12 lbs. New Potatoes.....25c
5 lbs. Empress Strawberry Jam.....85c
Fruit Jars, dozen.....75c

Lemon Pies 15c, other Pies 10c, Layer Cakes 25c Cookies, all kinds, dozen 10c. Try our 15c Fruit Cake.

Winnipeg Grocery and Bakery

Corner Harris and Campbell Ave.

Phone Sey. 1139 Branch Post Office

We ourselves are better served
By serving others best

LISTEN!

What is the cry?
"The High cost of Living."

Come and see me and I will save you money.

E. M. LYNN

Phone Sey. 6857 Cor. Keefer and Campbell Ave.

Swedish Bakery

Johnson & Carlson, Props.

Knecke Bread a Specialty

Pure Swedish Rye and Fancy Bread

300 Glen Drive Vancouver, B. C.

The Negligee

Hand Laundry

We also do Lace Curtains

906 Hastings Street East
Vancouver, B. C.

MRS. C. L. KING

1028 Hastings Street East

This Week

A full assortment of Dry Goods

"Hear you have a fine baby at your house?"

"Yep; bouncing boy."

"Whom does he look like?"

"Well, we haven't quite decided yet. To tell the truth, none of our relatives has very much coin."—Washington Herald.

Use Stave Lake Power

Those Industries are Better

In ultimate results which use our electric power service. The factories or office buildings which operate private power plants are under a big expense for maintenance. A trifling accident may disorganize their whole system — more serious disturbance, with attendant heavy losses involved, are not preventable. Stave Lake Power is undeniably cheaper and more reliable than private plant operation. See us for particulars and rates.

Western Canada Power Company,

LIMITED

Phone: Seymour 4770 603-610 Carter-Cotton Bldg.

P. O. BOX 1418, VANCOUVER, B. C.

PROVINCIAL.

Several Fraser River fishing boats seized by U. S. revenue cutters for alleged poaching. Matter later dropped for lack of evidence.

Mr. Bourassa continues to get uncomplimentary epithets. The Kingston Daily Standard has now dubbed him and his followers "wharf rats."

Chief of Police Gillespie has been suspended by Mayor Hatch of Lethbridge. Graft is charged.

A public holiday will be proclaimed in Revelstoke when the deputy minister of public works, W. W. Foster, turns the first sod of the Mt. Revelstoke and Alpine Auto Road, August 10.

DOMINION.

The press of Canada is divided over the matter of England's protest against the United States discriminating in favor of her own shipping on the question of tolls. Whichever way it is settled Britain will secure the greatest profit, as she far outnumbers America in merchant marine.

The Winnipeg Commercial estimates the wheat crop in Canada this year at 203,000,000 bushels. This would make this year's yield the record crop to date.

Seventeen were injured in a Montreal fire.

Ottawa has an epidemic of typhoid fever. One day over 500 cases were reported. It is now subsiding.

Parliament is now expected to open for business early in January, instead of November. This winter's session promises to be one of intense interest and history making.

FOREIGN.

It has been discovered that there are nearly three times as many English as American workmen employed in digging the Panama Canal.

It is stated that Rosenthal, the recently murdered gambler of New York, had at the time of his death only $85 in his possession and owed $100,000. No wonder he rebelled at further police graft.

London Daily Express publishes report that Germany is building secret squadron of nine battleships. Causes great anxiety.

Rosenthal murder case in New York progressing. Second of men charged with actual shooting under arrest; $2,400,000 stated to have been collected by police from gamblers for protection. Rotten condition to be laid bare if possible.

City of Oxford 1,000 years old. One of historic centers of world.

Prof. Parkin of Manchester University claims to have discovered the chemical process for making artificial rubber. This problem has puzzled the brightest minds of scientists for years. The automobile and other modern inventions have made rubber very expensive. This process will reduce the cost to one-fourth of the present price.

Dr. Shepard of Harvard Medical School announces that he has discovered the microbe which causes infantile parlysis. The problem of preparing an antitoxin he declares a simple matter. Will be great boon.

A serious train wreck occurred at Rio Janeiro in which 100 were killed or injured. The crews of both trains were arrested on charge of carelessness.

Regardless of the extensive strikes and varied labor troubles that have kept the social and political pots boiling almost continually, England has made steady advance along industrial and business lines. The Bank of England is growing rapidly stronger, which gives confidence in face of possible ward.

The German Emperor has given an order for a clearing up of Berlin. It is a notorious fact that gambling is as prevalent here as in New York. It is also suspected that the same relation exists between the law breakers and the police. There are more cities that need a trmendous overhauling.

THE LITTLE GIRL'S ANSWER.

When the new minister, a handsome and unmarried man, made his first pastoral call at the Kosdicks, he took little Anna up in his arms and tried to kiss her. But the child refused to be kissed; she struggled loose and ran off into the next room, where her mother was putting a few finishing touches to her adornment before going nito the drawing-room to greet the clergyman. "Mamma," the little girl whispered, "the man in the drawing-room wanted me to kiss him." "Well," replied mamma, "why didn't you let him? I would if I were you." Thereupon Anna ran back into the drawing-room, and the minister asked —"Well, little lady, won't you kiss me now?" "No, I won't," replied Anna promptly, "but mamma says she will."

"So the bank teller has disappeared. Was he short in his cash?"

"No, he was ahead. It was the bank that was short."—Boston Transcript.

Fraser Avenue

For best groceries of all kinds go to Ellis, 30th and Fraser.

Best Black Tea, 3 lbs. $1.00 at G. R. Ellis, 30th and Fraser.

Washing Soda, 15 lbs. for 25c at G. R. Ellis, 30th and Fraser.

The Hekla

The Hekla Cash store, corner of Fraser St. and 47th Avenue, is a new up-to-date grocery having as its proprietors two men in the vigor of manhood Messrs. Oddstad and Johnson. They bring into their business the very things that please patrons and make success. Their stock of goods is fresh, select and of good quality. We bespeak for them a warm place in the friendship, confidence and support of South Vancouver.

CONFERENCE OF MUNICIPALITIES

At a special meeting of the South Vancouver Council, held July 31, a motion by Robinson-Elliott was adopted: "That a conference be held of the municipalities interested in the recent decision of the Privy Council, namely, South Vancouver, North Vancouver and Point Grey, to discuss ways and means to safeguard the position of these municipalities regarding lands sold for taxes."

BUILDING PERMITS $297,000.

South Vancouver, Aug. 1. Building permits issued from the office of the building inspector during the month of July numbered 257 and called for buildings of a total value of $297,019. This figure is the highest reached since March, when permits for buildings valued at $310,000 were issued. In April the value of permits issued was $258,000; May, $207,000, and June, $211,000.

Dr. Wallace A. Wilson, who has been on the staff of the General Hospital for the past year, has left for England and the continent for further study. He is accompanied by his mother, Mrs. Robert Wilson, and his sister, Miss Amy Wilson.

The permits taken out at the City Hall yesterday included those of R. J. Kerr, $41,000, for a rooming house at 1346 Robson Street, the Dominion Bed Manufacturing Co., Ltd., $9,500, for a warehouse and factory building at Front Street and $5,000 in name of J. J. Sparrow for two-storey store and apartment house at 663-37 Fifteenth Avenue East.

MANY INDUSTRIES LOOKING FOR SITES.

Alderman King Expresses Hope That City Will Reserve Its Portion of False Creek for Manufacturing Locations.

That many manufacturing firms would locate in Vancouver if the city could find them sites was the statement made at yesterday afternoon's meeting of the Markets and Industries committee, following on the reading of a letter from the Barber Mattress Company, who wished to know if the city could provide them with a site with trackage or one where trackage could be put in.

Alderman King, chairman of the committee, said it was impossible for the city to find sites. Many firms would like to establish themselves in Vancouver, but sites cost so much money that to acquire one would take all a firm's capital and nothing would be left with which to carry on business. He hoped, when the $600,000 by-law was passed, that the city would reserve its portion of False Creek for industrial sites. They could build a sea wall and then dredge so that a flotilla might be able to bring material to the places that would start up. This, he said, would be far better than renting the whole of it to the Canadian Northern. If that company had money to buy a right of way they could get a site independently, and the city could use this for their own purposes.

TIPS TO HOUSE RENTERS.

"All modern conveniences," generally means that the home has a bathtub.

"Warm and cold water" sometimes signifies that it is warm in the summer and cold in the winter.

If you want to have anything done to the house have it done before you move in.

"Running water in every room" may mean that the roof leaks.

Don't expect to find a house that will suit you in every particular at a less rate than $75 a month. Even the kitchen pump may suffer an occasional atack of influenza.

When you want $50 worth of repairs made ask for $500 worth and then you will probably get just about what you want in the first place.

Red Arrow Pharmacy

JAMES HAUGHTON Proprietor

Corner Campbell and Keefer Sts. Phone Sey. 2889

Try our guaranteed Corn Cure 25c per bottle
SEE WINDOWS

Hekla Cash Store

General stock of Fresh Groceries

Tea, Coffee, Sugar, etc., Provisions, Butter, Eggs, Vegetables, Fruits, etc.

Oddstad & Johnson, Props.

Fraser Street and 47th Avenue

The Place to Go—

after your walk or during the hot weather call at

South Hill's Centre

The Unique Cafe

49th and Fraser St.

Most inviting Dinner or Lunch
Meals 25c and up.

Delicious Ice Cream and Soft Drinks in the Cool Rest Parlor.

Nothing but the best served

POULTRY.

By T. R. Terry, Provincial Poultry Inspector.

Splendid markets for all kinds of poultry products await the producers in this Province. For years to come, the supply of eggs and fowls produced in the Province cannot overtake the enormous demand. At the present time, supplie sare drawn from all parts of the North American continent. Eggs are shipped from California, Kansas, Washington, Oregon and other states; from the Provinces Alberta, Saskatchewan, Manitoba and Ontario, and even from China. Live poultry is brought in by the carload from the mid-western States and Provinces, and fattened here before consumption in the Province. One city alone imports 75,000 dozen eggs weekly, and it is estimated that the eggs produced adjacent to the above mentioned city, and which help to supply the demand, do not exceed in numbers more than 5,000 dozen weekly. Such a condition is undesirable when we consider the advantages, both of climate and nearness to markets that the Province enjoys. When locating, if possible, land should be secured near a good market as, owing to the transportation charges, it is not a very profitable business and is situated far from a town or market.

Although there are not a few ranches in the Province where the sole form of occupation is poultry raising, and the owners are getting good returns for their investment, at the same time it must not be forgotten that excellent profits are possible on farms of mixed husbandry. The returns from the flock should add materially to the income of the fruit-grower, the dairyman, or even the man who is merely in the process of clearing his land. The orchard makes an admirable run for poultry, especially growing stock. In the orchard many insect pests will be destroyed and the manure from the fowls will greatly enrich the soil. By-products in the orchard and in the fields are converted into profit. Fowls are economizers and when a poultry department is carried on with other branches of farming, a system of rotation could be adopted very profitably.

Regarding prices for poultry products, it may be stated that they are higher now, throughout the year, than at any previous period.

Government Bulletin No. 10.

FORESTRY CONVENTION IN VICTORIA.

Ottawa.—The annual convention of the Canadian Forestry Association, for the first time since 1906, is to be held this year on the Pacific Coast, the place being Victoria, and the dates Sept. 4, 5 and 6. Mr. James Lawler of Ottawa, secretary of the association, has just returned from the Coast, where arrangements are now well under way for the meting. In addition a number of prominent men interested in forest conservation in the East, both lumbermen and others, have signified their intention of being present. The railways have granted specially low rates to delegates, and as the subjects discussed will be of importance to all parts of Canada, it is expected there will be a large attendance. A number of well known forest engineers and lumbermen from the United States will also attend.

South Hill Shoe Store

Opposite South Hill School
H. WICKER, Proprietor

Boots and Shoes in the latest styles and best quality
"Prices are Right"

The Workman's Home from Home Cafe

Between 25th and 26th Avenues
Opposite Post Office

We carry a first-class line of Bread, Confectionery, Ice Cream and Tobaccos.

Don't Forget 4135 Fraser Ave.

Room and Board $1.00 per day.
Special rates by week or month

Junction Rooming House

Cor. Fraser and Westminster Rd.

POOL TABLE

Your next for a
SHAVE at

Jack & John's Place

Come in and have a Game of POOL

Ice Cream & Soft Drinks
Just the thing for a hot day

Cor. Fraser and Ferris Streets

ANATOMICAL SHOE STORE

PARK HOUSTON, Proprietor
6352 Fraser St., Opposite 50th Avenue
Repairs a Specialty
Harness and Shoemaking
Skilled Workmanship Guaranteed A trial Solicited

Builder's Supplies Sand, Gravel, Etc.

Estimates Free Plans Submitted

Fraser Avenue Builder's Supply Co.

4122 Fraser Avenue

F. Plummer, Props.

PHONE: FAIRMONT 1128

Every Woman is interested and should know about the wonderful Marvel Whirling Spray Douche

Ask your druggist for it. If he cannot supply the MARVEL, accept no other, but send stamp for illustrated book—sealed. It gives full particulars and directions invaluable to ladies. WINDSOR SUPPLY CO., Windsor, Ont. General Agents for Canada.

COLLECTIONS
BAD DEBTS COLLECTED everywhere. No collection, no charge. American-Vancouver Mercantile Agency, 336 Hastings Street, Vancouver, B. C
PHONE SEYMOUR 3650

Mt. PLEASANT

THE SUCCESS
Business College

has secured temporary quarters at 153—10th Ave., east, and are opening classes, Thursday, August 1st.

We are offering up-to-date courses in **Bookkeeping, Shorthand and Typewriting** and all other commercial subjects.

Day classes meet during August from 8:30 to 1 o'clock. Evening classes every Monday, Wednesday and Friday evening from 7:30 to 9:30 o'clock.

Get free information today at the above address or Phone Seymour 8240.

F. G. Garbutt, President — E. Scott Eaton, B. A., Principal

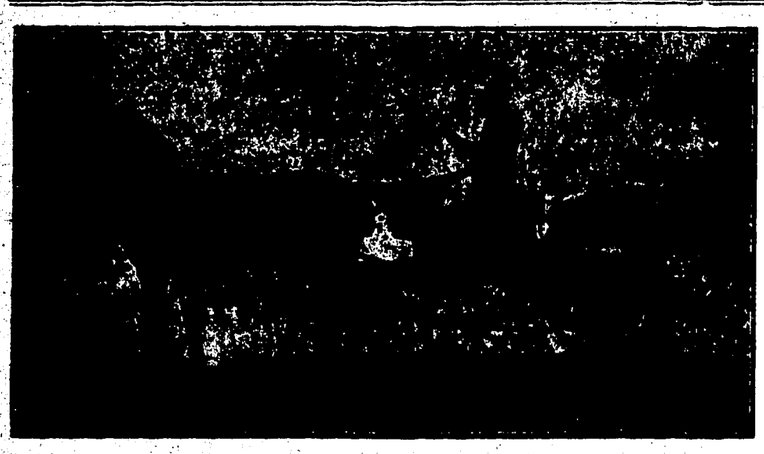

Mt. Pleasant Livery
A. F. McTAVISH, Prop.
Phone Fairmont 845 — Corner Broadway and Main
Carriages at all hours day or night
Hacks, Victorias, Broughams, Surreys and Single Buggies, Express and Dray Wagons for hire
Express & Baggage Transferred

Phone: Bayview 1182
VAN UFFORD BROS.

Big Summer Sale
Of Pots and Plants, Ferns, Palms, etc.
Large variety of
Cut Flowers, Fern Dishes, Baskets, etc.
Great Reductions
999 Broadway W., Cor. Broadway and Oak
BRANCH OFFICE, special for Hospital visitors, COR. HEATHER and BROADWAY

Not the Cheapest Place in Town — But the Best Value for Your Money
MOUNT PLEASANT CONFECTIONERY
N. H. Armstrong, Prop.
2440 MAIN STREET
We have an ICE CREAM PARLOR with 25 different iced drinks, Ice Cream Sundaes, Sodas and Cones. We deliver ice cream in brick or bulk and a call will convince you our goods and prices are right.

FOR SALE
On 12th Avenue and Victoria Drive, near Grandview car, THREE Bungalows, story and a half each, full cement basement, finished modern up-to-date style, heat, etc., toilet in basement, extra toilet upstairs.
For full particulars and information as to terms apply
506 Metropolitan Building
PHONE: Seymour 588 — VANCOUVER

THE INTERCOLONIAL TEA CO.
Patronize home industry. We deal exclusively in Tea, Coffee, Cocoa and Spices. We are here to please you and we want your help. We will give you the best value, try us.
Tea from 25c up. Fresh Coffee from 30c to 40c
Cocoa, absolutely pure, 35c per lb.
3336 Main St. — Phone Fairmont 1392

Local and Otherwise

E. R. PIERCE Representative

The Normal School has been treatd to a thorough renovation along with several of our other public buildings. It will be fresh and clean for the fall opening. Stanley & Co., who have been specializing on this kind of work this season, have been doing a classy job here.

Miss Parks of Calgary has arrived in Vancouver totake up work with the new Success Business College. We commend this school to the attention of our readers. Do not fail to look over their "ad."

We shall have cheaper water rates next year. The rate will be reduced from twenty to thirty per cent.

Miss Edith Ewart returned to her home in Fairview yesterday after a thre weeks' camping vacation near Sechelt.

Mr. Henry K. Rose, formerly of the staff of the main branch of the Bank of Hamilton, has ben transferred to the branch at Cedar Cottage, where he assumed the managership of that branch a few days ago.

Lee & Wood, of 523 Broadway West, have just finished painting and decorating the fine four-story Duncan building on Pender St., opposite the new World building. The work is attracting much attention, and excites favorable comment.

BIBLE CLASS BANNER.

Glad Tidings Bible Class of Mount Pleasant Methodist Church holds the banner for this quarter for the largest attendance at the rally of the Vancouver District Federation. At the gathering on Thursday this class mustered 150 strong. Onward Class of Wesley Church, which has held the banner for the last two quarters, presented 125 members. The banner for the largest average goes to Mountain View Methodist Church.

At the close of Professor Pidgeon's address at the gathering of classes reported yesterday, a resolution, moved by Mr. Stables and seconded by Rev. Mr. Stacey, demanding the enforcement of the law against the social evil, was unanimously adopted.

Mt. Pleasant business houses that are leaders in their particular lines and on whose word patrons can rely. On Main street are the following:

Owen's Hardware, 2337.
Lougheed & Co., real estate, 2343.
P. Paris Shoe Repair Shop, 2436.
Mt. Pleasant Confectionery, 2440.
The Sanitary Market, 2513.
Band's Cafe, 2611.
The Don—Ice Cream, 2648.
Darling's Drug Store, 2652.
Keeler's Nursery, corner Fifteenth avenue.
McBride's Hardware, Sixteenth avenue.
The Toronto Furniture, 3334.
Mt. Pleasant Livery, Main and Broadway east.
F. T. Vernon's Feed Store, corner Broadway and Westminster Road.
Progressive Boot Repairing Shop, 232 Broadway East.
MacLachlan Boot and Shoe Repuair Shop, 3330 Main St.
Rosio & Jones, Wall Papers, 2440 Main St.
Main Transfer Co., 2421 Scotia St.
Trimble & Norris, Real Estate, corner Broadway and Westminster Road.
Peters & Co. Shoe Repair Shop, Main, back of Bloomfield's Cafe.
Arthur Frith's Furnishing Store, corner of Broadway and Main.

All of the above are thoroughly interested in Mt. Pleasant's forward movement and consistently patronize "Home Industry." One call on them will insure another.

Pat was strolling along the quayside as a big ship was about to sail. "Sure," said Pat to the captain, "could you find me a job?" "Just the man I want," said the captain, and so Pat joined the ship for the first time in his life. It was a fine night and they were in mid-ocean. The captain all at once noticed a man fall overboard and shouted to Pat: "Throw a buoy overboard." Pat seized a bright-eyed youngster standing by and threw him into the sea. "I did not mean that boy: I meant a cork buoy." "Sure," said Pat, "how do I know whether he comes from Cork or Tipperary?"

LARGE MOUNT PLEASANT DEAL.

Mr. J. W. Horne stated this morning that the deal for the sale of 100 feet on Main Street, on the southeast corner of Broadway, has been clased. Mr. Charles M. Bowman of Toronto, and member of the Ontario Legislature from Southampton, becomes owner of the property from a consideration of $100,000, or $1,000 a front foot. The negotiations for this property have been going one for some time, but Mr. Horne, who has just returned from a brief holiday at Harrison Hot Springs, only closed matters today. Since the $25,000 option was put up on the property some time ago there has been considerable talk about it, and the rumor was current that it was to be sold to T. Eaton & Co. of Toronto. Mr. Horne states that he does not know of any connection Mr. Eaton has with the deal. Mr. Horne acquired the property six years ago for $29,000.

MT. PLEASANT CORNER COSTS $1,000 A FOOT.

A thousand dollars a foot was the price paid yesterday for the southeast corner of Broadway and Main Streets, on Mount Pleasant.

The purchaser was Mr. Charles M. Bowman, a member of the Ontraio legislature, and the total sum paid was $100,000.

BUILDING PERMITS.

The building permits at the City Hall yesterday included the following: A. Thorgemson, $10,000, for a two-storey store and apartment house at 862 Ninth Avenue East; S. W. Hopper, $6,000, two-storey dwelling house at 1715 Dunbar Street; R. Goldberg, $7,000 dwelling house at 1249 Albert Street, and H. C. Woodcock, $7,500, for a thre-storey dwellug house at 2386-88 and 2310 Stephens Street.

DARLING'S DRUG STORE.

J. R. Darling, proprietor of Darling's Drug Store, 2652 Main street, corner of 11th Avenue, is one of Vancouver's progressive business men. Though but 28 years of age, he has already spent 14 years in the drug business. He was born in Exeter, Huron County, Ontario, graduated from the Ontario College of Pharmacy, Toronto, 1905, and served his apprenticeship with his father, who is in the drug business at Durham, Ontario.

Four years ago, attracted like thousands of others by the splendid opportunities and future prospects of the great western country, Mr. Darling unpacked his grip in the far-famed teminal city. For a time he served as manager of the Mt. Pleasant Pharmacy, but two years ago entered upon business for himself at the location mentioned.

Already he has secured an excellent patronage and is destined to become one of the leaders in his line of business in Vancouver.

Darling's Drug Store boasts the finest soda fountain on Mt. Pleasant. They also specialize on prescriptions and take a proper pride in their promptitude and carefulness in this important feature of drug service. Of course Mr. Darling advertises in the Western Call, and we trust our readers will keep an eye on his announcements.

PROHIBITION PROHIBITS

"The fact is full well known
There's far more wolves when driven
"They've taken half my chicks!
"Plague on each fox!"the farmer cried,
"No good your fence," the wise replied
"Protection's but a farce.
The fence and gun are futile things
"Mistaken scheme," the wise replied,
Which any fox can pass.
Because they make the guileless fox
A hypocrite, you see!
You cannot keep the varmints out;
Then license two or three!"

"Alas, Alack!" the shepherd sighed,
"The wolves have killed my sheep!
I'll have a fold, and build a wall,
And shepherd dogs I'll keep."
off
Than when they're left alone!
And then you'll make them hide and skulk,
A thing that should not be.
You cannot keep the varmints out,
Then license two or three."

"My boy! My girl! You'd best have died,"
Fond mothers oft have wept.
"We'll have the law prohibit all
The hells where drink is kept."
"That way is wrong," the wise replied,
"And each man's right betrays.
Besides, prohibit as you will,
'Tis sold in divers ways.
And tempt the devil will.
And catch them at their tricks."
You cannot keep all sellers out,
Then license them—to kill."
Ray G. Harbutt, in Civic Record.
I'll build a fence and load a gun,
The law is never quite enforced,

No Delivery — No Credit
Sanitary Mark't

Phone: Fairmont 621
We give you the benefit of all expenses of delivery and bookkeeping.
Our Meats are just a little better than the best elsewhere
Saturday Specials

	Per Lb.		Per Lb.
Choice local Veal	20 to 25c	Our Beef and Pork Sausage best to be had	2 for 25c
Legs Local Lamb	20c	Fresh dressed Chickens	25 to 30c
Loins " "	20c	Good Lard, 2 lbs. for	25c
Corn fed Pork Legs	20c	Choice mild cured Hams today only	20c
" " " Loins	20 to 25c	Choice table Butter	35c
The best Pot Roast	12½ to 15c	today 3 lbs. for	$1.00
Lean Silver Side	15c	Fresh Eggs, per doz	35c
Heel Beef, all meat	10 to 12½c	Today, 3 doz. for	85c

FISH — Salmon, fresh, red, 2 lbs. for 25c; Halibut, resh choice, 3 lbs. for 25c; Smoked Halibut 15c, 2 lbs. for 25c; Kippers 3 lbs for 25c
A fine assortment of all Fish on hand
2513 Main Street, nr. Broadway — The Place that Treats You Right This is an Independent Market

ADDITION TO KING EDWARD SCHOOL.

Work is progressing very favorably on the new $125,000 addition to the King Edward High School. Construction work was started by the Norton Griffiths Steel Construction Company about two months ago.

The building is to be three storeys in height and to contain 15 rooms. Among these will be a laboratory, an auditorium, a lecture hall, a draughting room, an art room and library, as well as a forge room, a machine shop and a carpenter shop. The last three named will be in the basement of the building.

The size of the structure is 219 feet by 116 feet. It is being built of reinforced concrete, faced with stone in keeping with the older portion of the building. It is expected that in about two or three months the building will be ready for occupation. Mr. N. A. Leech, architect for the Vancouver Board of School Trustees, designed the school.

CHURCH SERVICES.

Central Baptist, corner Laurel and Tenth Ave. Rev. J. C. Sycamore, M.A., of Calgary, will preach at both services next Sunday. Strangers and visitors cordially invited.

Cedar Cottage Presbyterian Church, Rev. J. C. Madill, pastor. 11:00 a. m. —subject, "Jacob and the Angels." 7:30 p.m.— "The Short-Sighted Man."

WANTED—Ladies to do plain and light sewing at home, whole or spare time. Good pay. Work sent any distance. Charges paid. Send stamp for full particulars.—National Manufacturing Co., Montreal.

To Rent—8 Roomed House

4529 Valentine St., between 29th and 30th Ave., South Vancouver; strictly modern, new. Apply Muir & Lobb, 2410 Westminster Road.

Wall Paper
Paints
Varnishes
Stains
We live to serve the people.
Our Stock is complete and of excellent quality.
Our Workmen are Skilled Reliable and Prompt.
LEE & WOOD
523 Broadway, W. — Phone Fair. 1528

TORONTO FURNITURE STORE
3334 Main St.
Our stock of Furniture is Large, Modern and adapted to the tastes of Buyers.
Dressers, Buffets, Tables Chairs, Couches, Mattresses, Bedsteads, etc.
A complete line of Linoleums, Carpet Squares, etc. Drop in and inspect our goods. This is where you get a square deal.
M. H. COWAN

YOUR HEALTH
depends upon the condition of your spine. To enjoy perfect health get your spine adjusted by
Ernest Shaw, D.C.
(Doctor of Chiropractic)
250 22nd Avenue East
(Close to Main St.)
Office Hours: 1:30 to 6. Consultation Free.

Progressive Boot Repairing SHOP
232 Broadway E. Thos. Farrington, Prop
Has installed a
"GOODYEAR SHOE REPAIR OUTFIT"
Turns out shoes equal to new

Choice New Hay
F. T. Vernon's Feed Store
2471 Westminster Road
Cor. Broadway Mt. Pleasant
Poultry Supplies
of every description
Phone: Fair. 186

GO TO
KEELER'S NURSERY
Cor 15th Ave. & Main St.
The finest Tuberous Rooted Begonias in the City now on Display
Prices Reasonable
PHONE: Fairmont 817

The Heart of Vancouver

If You Help Your District You also Help Yourself

Mt. Pleasant Carriage & Horseshoeing Shop

Dealers in Heavy Team and Express Wagons

Rubber Tire Work

MUIR & LOBB

2410 Westminster Road

Imperial Transfer Co.

When moving phone us. We are prompt and reliable. Furniture and Pianos moved. Padded Van

Phones Sey. 648 also Sey. 133

563 Georgia Street

GIGANTIC WOOD PILE AS RISK TO PROPERTY.

Complaints have been made to the fire and police mommittee that the large pile of about 3,000 cords of wood at the premises of J. Hanbury & Co., at Fourth Avenue, constitute a serious danger in the event of fire, and at the meeting of the committee yesterday the matter was fully discussed.

A letter was put in from the Mainland Fire Underwriters' Association by Mr. F. G. Benson, stating that the association would have seriously to consider increasing the rates on the adjacent property if the wood was not removed, and the manager of the Norwich Union Fire Insurance Co. had also written to a resident at Fifth Avenue saying that if the wood pile was not removed the company would be unable to continue on the risk at the present rate.

A farmer boy and his best girl were seated in a buggy one evening in town watching the people pass. Near by was a popcorn vender's stand.

Presently the lady remarked: "My, that popcorn smells good!"

"That's right," said the gallant. "I'll drive up a little closer so you can smell it better."—Everybody's Magazine.

Social and Personal

Bishop Warne of Calcutta, India, was the guest of his brother, Mr. P. Warne, 2291 First Avenue, last wek.

Mrs. J. A. Sanderson and Master Fred Sanderson from Lytton, B. C., are visiting the former's mother, Mrs. Sanderson, 296 Twenty-first Avenue East.

Mr. and rMs. Robert Hodge, of Hamiota, Man., are spending a holiday on the Coast and are staying with Mr. J. D. Turnbull, 54 Sixth Avenue East. Mr. Hodge is manager of the Union Bank and Mrs. Hodge is known to many Vancouver and Rossland people, being a daughter of Mr. Denison of Rossland.

The many friends of Mr. John White, who has been connected with the Independent Drug Store during the last four years, will learn with much regret that he has severed his connection with the business he has done so much to build up, and intends taking a much needed holiday in the East.

Miss Hattie Williams of Winnipeg is visiting at the home of her aunt, Mrs. Bruce, 745 Broadway, Fairview.

Miss Maude Peterson of St. Catherines, Ont., is the guests of Mrs. C. H. Hubbell, 236 Twelfth avenue, west.

Miss Sybil Tanner of Guelph, Ont., arrived here on Monday and will be the guest of Mrs. S. J. Taylor and the Misses Taylor, 529 Eleventh avenue east, for a few weks.

Miss Eldrith Matchett of Bellingham, Wash., is the guest of her grandparents, Mr. and Mrs. Curtis, Fourteenth avenue.

Miss Evelyn Hector of Fourteenth avenue is spending the week at Wigwam Inn, Indian River.

The Misses Ivy and Elsie Woodhouse of Winnipeg, Man., are spending their vacation with Mrs. Boardman, Second avenue east.

Miss Sybil Tanner arrived in the city today from her home in Guelph, and will be the guest of Mr. and Mrs. S. J. Taylor and the Misses Taylor, 529 Eleventh avenue east, for a few weeks.

Miss Elsie Collins has been appointed deaconess for Mr. Pleasant Methodist Church for the ensuing year.

WEDDING BELLS.

On Tuesday morning at Mount Pleasant Presbyterian Church, Rev. J. W. Woodside united in marriage Mr. John T. Tuplin and Miss Kate Foster, both of Vancouver. At 5 o'clock in the afternoon he officiated at the wedding of Mr. Robert E. Hookes and Miss Annie B. Anderson, which took place at 53 Broadway west. Both ceremonies were witnessed only by the immediate friends of the contracting parties.

TRICKERY.

"The new idea in business is honesty, openness, frankness," said Alton B. Parker at a dinner at Esopus. "We used to conceal our plumbing, and very poor, unsanitary work it was. We expose it now, and it is altogether sound, wholesome and satisfactory. Well, business is like that.

"When I think of some of the tricks that used to obtain in reputable business firms, I am reminded of the seaside auctioneer.

"This scoundrel once held up a $10 gold piece and said:

"'Guess the date on this piece of money, friends. Make a guess and a guess and a small purchase, and the

"So everybody in the crowd guessed; everybody bought some worthless rubbish, and the dealer netted a huge profit. Then, at the end, he looked at the $10 gold piece, held it up and said:

"'Now for it! Who guessed 1894?'

"'Me! Me! Me!' cried every man jack in the shop.

"The dealer smiled.

"'Then you guessed wrong,' he said, slipping the coin into his pocket. 'The date is 1812.'"—Washington Star.

Down in Georgia a negro, who had his life insured for several hundred dollars, died and left the money to his widow. She immediately bought herself a very elaborate mourning outfit.

Showing her purchases to her friend, she was very particular in going into detail as to prices and all incidental particulars. Her friend was very much impressed, and remarked:

"Them sho is fine clothes, but, befo' Heaven, what is you goin' to do wid all dis black underwear?"

The bereaved one sighed:

"Chile, when I mourns, I mourns."—Harper's Magazine.

CORRESPONDENCE

Dear Editor,—Will you kindly give me space in the columns of your valuable journal for the following few lines?

There is a journal called "Truth" which sometimes finds its way into the house where I reside, and a good deal of discussion takes place over some of the matter contained in .t; but I believe that while the intentions of the editor are all right, yet some of the matter would be better unpublished. I believe that he is doing more harm than good, as the matter published is doing more to advertise the vice which he condemns than it is to destroy it. There are other things in Vancouver which need some attention as well as the vice which he points out; there is a spirit of carelessness with regard to spiritual things which is sapping the foundations of religion in this city, and there is also a class of scoffers who make it their business to scoff at the church and everything connected with religion. Now the press is a powerful weapon and has a grand opportunity, because many a man reads a newspaper who never enters a church door. Now, if the press would take up the matter manfully all round, and not be satisfied with squibs which appear in Truth from time to time, it could really do a grand work. Preaching down vice is never a very effectual way of dealing with it; a much better way would be to preach up Christ, and if both church and press would take up that attitude they would be sure to achieve better results. It has often been said truly that where the Blood of Calvary won't draw, the fires of Sinai won't drive.

Thanking you, Mr. Editor, in anticipation,

I am, yours most respectfully,

JOSEPH GALLAHER.

1763 Third Ave. West.

B. C. FALL FAIRS

Vancouver Exhibition August 10th to 17th

Following is the list of fairs:

Arrow Lakes—October 4-5.
Alberni—September 13.
Armstrong—October 16-17.
Burquitlam—September 28.
Jells Coola—October 30.
Cowichan—September 20-21.
Comox—October 3.
Coquitlam—September 21.
Chilliwack—September 19-20.
Central Park—September 12-13.
Cranbrook—September 18-19.
Delta—September 20-21.
Grand Forks—Sept. 26-27.
Greenwood—September 30.
Golden—September 24-25.
Islands—September 18.
Kent—September 12-13.
Kamloops—September 18-20.
Kelowna—September 26-27.
Kaslo—October 15.
Langley—September 25.
Mission—September 24-25.
Maple Ridge—Sept. 25-26.
Matsqui—September 26-27.
Nanaimo—September 17-19.
N. and S. Saanich—Oct. 4-5.
Nicola—September 25.
North Vancouver—Sept. 7.
New Westminster—Oct. 4-5.
Nelson—September 23-25.
New Denver—October 2.
Penticton—September 29.
Revelstoke—October 8-10.
Richmond—September 25-26.
Shawnigan—September 18.
Salmon Arm—Sept. 27, 28.
Summerland—October 30, 31.
Surrey—September 24.
Trail—September 25-26.
Vernon—October 23, 24.
Vancouver—August 10-17.
Windermere—Sept. 20-21.
Victoria, (provincial exhibition—September 24-28.

CHIROPRACTIC.

Dr. Ernest Shaw of 250 Twenty-second Avenue east, is demonstrating his ability and the efficiency of his art to the satisfaction of many of his patients. It will pay persons who are out of health to consult this Doctor of Chiropractic before giving up hope of restoration. He can be found at his office which is close to the car line on Main St., any time between 1:30 and 6 p. m.

Chief Officer Census and Stastics Office.

Mr. Andrew Lang once asked Mr. Israel Zangwill to give his services for a charity bazaar.

Zangwill replied in a note: "If A. Lang will, I, Zangwill."—Sacred Heart Review.

THE HOUSEHOLD.

A painter's brush may be used to dislodge dust from cracks and crevices about the house.

Use warm water to sprinkle starched clothes and the effect will be twice as satisfactory.

To make glassware clear and sparkling add a bit of bluing to the soapsuds when washing.

Honey blended with the butter before spreading on Boston brown bread makes a delicious sandwich filling.

For a quick luncheon dish take a few slices of cold boiled ham, sprinkle with brown sugar, and a little

The number of orphans who are thrown helpless, in infancy or childhood, upon society is very great. Those, that are nourished in a church institution, are won for that church.

THE WESTERN CALL.

Issued every Friday at 2408 Westminster Road, one-half block north of Broadway. Phone Fairmont 1140.

Editor, H. H. Stevens; Manager, Geo. A. Odlum.

Subscription: $1.00 per year, 50 cents per six months; 25 cents per three months.

Changes of ads. must be in by Tuesday evening each week to insure insertion in following issue.

Notices of births, deaths and marriages inserted free of charge.

Protestant churches have comparatively few orphonages; the Methodist church very few. Why not more? The Catholic church depends on its institutions of this class for many thousands of recruits to its membership.

PETERS & CO.

PIONEER SHOEMAKERS

Are still at the old stand

2517 Main Street Rear of Bloomfield's Cafe

Most reliable Boot and Shoemaking in Mount Pleasant.

PHONE FAIRMONT 510

THE DON ICE CREAM PARLOR

PROPRIETORS McGOWEN & SALTER

2648 Main St. 2d store from 11th Av.

Is the coolest Parlor in Mount Pleasant.

Call and try our Ice Cream, Sundaes, Sodas, Cider, Soft Drinks, etc.

We get our Sweet Cream, Milk, Butter and Buttermilk fresh daily.

Large selection of Cigars, Cigarettes and Tobaccos.

Agents for Woman's Bakery.

ARE YOU INTERESTED IN B. C. METHODISM?

THEN THE

Western Methodist Recorder

(Published Monthly)

Is almost indespensible to you.

No other medium will give you such general and such satisfactory information about Methodist activity in this great growing province. Whether a Methodist or not you are interested in Methodist movement. Send your subscription to

Manager Methodist-Recorder P. & P. Co., Ltd. - - Victoria, B. C.

$1.00 - One Year

Our Opinion on the Range Question

We know we have your confidence and we have made ourselves worthy of it by handling the very best merchandise in our line.

We are familiar with the good qualities of every stove and range on the market. In our opinion

The South Bend Malleable Range is the best of them all and the range in service will back us up in every good thing we can say of it. If there was a better range made, we would advise you to buy it. Will you not come and see it? We are sure we can convince you inside of five minutes that what we say about the South Bend Malleable is true.

W. R. OWEN

2337 Main Street - Phone Fairmont 447

BAND'S CAFE

W. C. Band, Manager J. W. Monroe

It's Just Like Home

The most up-to-date place in Mount Pleasant.

Clean, Tasty and Quick Service.

Our chef, Mr. Levers, late of the Hotel Elysium, is second to none.

All Fruits and Fish in season.

We cater to Balls, Parties, etc.

TRY OUR 25c BUSINESS MEN'S LUNCH

2611 MAIN STREET

Corner 10th Avenue Phone Fairmont 609

For good values in

REAL ESTATE AND INVESTMENTS

Call on

TRIMBLE & NORRIS

Cor. Broadway and Westminster Road

Paint and its effects

What a power PAINT has to brighten, cheer and comfort our lives. Try this transforming influence and have your house painted NOW

Estimates cheerfully given.

Importers of Wall Papers

Stanley & Co.

2317 Main St. Phone Fair. 998

Paper Hanging Kalsomining Reglazing

DARLING'S DRUG STORE

2652 MAIN ST., COR. 11th Ave.

DRUGS, STATIONERY
CAMERA SUPPLIES
CIGARS, TOBACCO

PRESCRIPTIONS A SPECIALTY BY REGISTERED MEN

PHONE: FAIRMONT 514

J. R. DARLING, Prop.

Always in Mt. Pleasant Phone Fairmont 1177

Main Transfer Co.

Express, Baggage and Storage

Trunks Moved on Short Notice

Phone Fairmont 1177 Stand 2421 Scotia St., Mt. Pleasant

MacLACHLAN & MORGAN

HIGH CLASS BOOTS AND SHOES Of Guaranteed Quality Ladies', Gentlemen's and Children's at half city prices.

BOOTS and SHOES REPAIRED Our long experience and equipment guarantees good workmanship.

3330 Main St. and Cor. 18th Ave. and Main St.

THE BORDER TAILOR

3438 Commercial St. Four doors north of old stand

First class Ladies and Gents suits made to order. Best workmanship guaranteed. Cleaning and Pressing

Phone Fairmont 1217

LEADER GROCERY

J. WEARN, Prop.

Leader Creamery Butter, 3 lbs. for $1.00
C Flakes 3 for 25c
Canned Cream, 10 oz., 3 for 25c
Worcester Sauce, 3 for 25c

VICTORIA ROAD, CORNER BODWELL ROAD

Every Line a Special

— AT —

E. BENNETT, Cash Grocer

Opposite Fire Hall, Cedar Cottage

Delivery to any part.

August Clearance Sale of Fancy Goods

AT THE

Cedar Cottage Stationery Co.

Watch the Windows for Bargains

H. D. HYNDMAN, Manager. 3550 Commercial St.

Save paying rent. We have for sale a 2-room cottage with lot 33x150 near car, price $1050 00. Small cash payment, bal. $15 00 per month.

FOR SALE—At a bargain, a 5-room bungalow with fireplace and all modern appliances, near Bodwell and Victoria Roads: price $3300, $500 cash, balance $25.00 per month.

Geo. A. Stevens

NOTARY PUBLIC CEDAR COTTAGE

Delicious Coffee every Morning

and always the same with a

Rochester Percolator

Popular in Price - Simple to Operate - Easy to Clean

SAVES NEARLY HALF

because it extracts all of the good of the coffee

Ask for our Illustrated Folder: "How to Make Delicious Coffee."

ALL SIZES

G. E. McBRIDE & CO.

Cor. Main Str. and 16th Ave.

PHONE: Fairmont 899

BRANCH STORE: Corner Miles and Fraser Avenues

Phone: Fairmont 1167L

Office: 108-109 Dodson Block 25 Hastings Street. East

PHONES: Office Seymour 864 Res. Seymour 2179L

A. M. BEATTIE

Auctioneer, Appraiser and Notary Public for British Columbia

General Real Estate, Mining Broker, Financial Agent

The DIAMOND CIPHER

A Baseball Romance

By W. A. PHELON

(COPYRIGHT, 1912, BY W. G. CHAPMAN. COPYRIGHT IN CANADA AND GREAT BRITAIN.)

round and round his arms and body. Quick hands seized him and pulled him from his balance, and as he strove helpless in his lashings he heard sounds that told him his companion was receiving the same treatment. Off their feet, men at shoulders and heels, the boys felt themselves being borne down what seemed endless flights of stairs, and, still in the blinding darkness of the bags, were laid upon a stony floor. And as their captors set them down they heard, a little distance off, a voice that they knew well, saying, in soft, purring tones: "That commission was executed amply efficient. I much thank the honorable Mr. Kelly."

CHAPTER X.

The voices died away, and the captives, heads muffled and bodies wrapped in many turns of rope, were left upon the floor. They could not move hands or feet; the bags over their heads kept them from judging even the light or darkness of their prison, and, while they could have rolled around like a couple of barrels, the inducements for such actions were decidedly small. A man in pitch blackness, with hands and feet strapped, is not likely to roll into what might be a bottomless abyss at his side, or wriggle upon what is in all probability a most uncleanly floor.

THEY WERE LEFT LYING UPON THE FLOOR.

They could breathe through the bagging, though particles of lint and dust came into mouth and nose, and no attempt had been made to gag them. Judging from the long time it had taken their captors to lug them down into the depths of their prison, they were far below the surface of the street, and equally far from any chance to bring rescue by using their voices. No attempt had been made to search them—the crafty Mr. Yazimoto evidently figured that he had an amplitude of time. Beyond a doubt he would soon return to rob and presumably to interrogate them, but at the present moment no sound could be heard except the heavy breathing of the prisoners.

A half-muffled, half-sputtering noise reached Brockett's ears, and even in the darkness of his own trouble he felt almost inclined to laughter as he realized that Solano was trying desperately to talk against painful handicaps. Brockett strained his ears, and managed to catch the Cuban's accents as Solano tried bravely to express his opinions.

"We are—pair of blamed fools—utchook, achoo!" came through the bagging.

"Worse than that. Boneheads for fair," Brockett responded.

"Bag-heads you mean—atchak, atchoo!" gurgled Solano. "Easy marks. Softer than pillows."

"Up against it—katchi, katchoo—" sneezed Brockett, a tiny cloud of dust getting in his nostrils. "Don't you hear feet? Our friends—coming back."

The trample of several pairs of feet, in fact, became distinct, and rough hands raised the prisoners. They felt themselves trundled across the floor and then felt the ropes around their legs relaxing. Someone pushed them down into chairs, and someone lifted the bags from their faces. The boys blinked in the flaring light of kerosene lamps, and then stared around their prison.

They were seated beside a rough kitchen table, on the other side of which Mr. Yazimoto, with an almost benovelent smile, was fingering a few envelopes and bits of paper. At Mr. Yazimoto's right sat a broad-shouldered young man, with a swarthy face and a mass of curly black hair. To the left of the Japanese was a similar young man, equally swarthy, also adorned with a mass of curly black hair, but somewhat more slender and graceful in his supple figure. Another youth, of unmistakably Jewish origin, was looking after two lamps which had been placed upon shelves at the sides of the room. Both of the men with Mr. Yazimoto were unmistakably Italians, and apparently brothers.

The room itself had apparently been roughly dug as a sort of subcellar, or a retreat to which the clans of the Chinatown district could retreat in time of trouble. It was at least twenty feet square and perhaps ten feet high, with rough cement walls, a dirt floor, no furnishings except the table and a few chairs, and with no sign of an entrance or an exit anywhere around its sides. As a prison, it was ideal—far below the level of the street, unknown, unmapped and unsuspected.

Mr. Yazimoto gave his captives a few minutes in which to get their bearings and become accustomed to their surroundings. Then, smiling sweetly into Brockett's eyes, he spoke in his soft, pleasing voice, with its curious idioms and use of English words.

"I must assure honorable Mr. Brockett," said the Japanese, "how I regret with much solicitude that I accomplish transaction so unpleasing to him and to his amicable friend. Not for anything, not even for wealthiness, should this have to be uncomfortably so, except for the facts he is honorably acquainted in—with—of. Yes, yes, it is 'of' I should make usage. I saw, with much particular attention, that no injury was done to honorable Mr. Brockett or to honorable Mr. Solano."

"No special damage done, as yet," Brockett answered. "But why are we down in this little dungeon? What's all this trouble between you and me, Mr. Yazimoto?"

"Surely," purred Mr. Yazimoto, "Mr. Brockett knows most capaciously of the differences now between us. Mr. Brockett is custodian of knowledge much necessary to Mr. Yazimoto. Mr. Brockett is not of ignorance in such particular."

"I think I understand you, Mr. Yazimoto," returned Brockett, "but why don't you come down to facts, and tell us just why we are here, and just what you want of us?"

"I will proceed to elucidate," explained Mr. Yazimoto. "Mr. Brockett has, one time already, politely declined the acceptance of money proffered for the interpretation of a certain code, a most meritorious cipher. Mr. Brockett also, one time already, has given repulse to Mr. Yazimoto in effort to obtain much-desirable knowledge by force. Now, Mr. Brockett should be more amiably accommodating."

"Tell him to go to blazes," interjected Solano, viciously. Mr. Yazimoto turned his gentle smile upon the Cuban for a second.

"Mr. Solano speaks with rudeness, most impolite. He should be chided for his expressiveness. Now, then, I am all prepare to make the honorable Mr. Brockett another proposition. He has with him cipher dispatches—that is very well indeed. I could take them from him instantaneous, with able help from honorable Mr. Kelly." And the Oriental nodded lightly toward the stockier of the Italians.

"You are a fine-looking guinea to be called Kelly," snarled Solano, as the broad-shouldered young man turned toward him for a moment. Mr. Kelly flashed his white teeth in a mocking reply.

"Kelly is a nice name, pal," said he. "My original name was way too long, and it tickled my teeth to say it."

"But," resumed Mr. Yazimoto, "I need the key to those dispatches, ah, ten times more than I require the dispatches themselves. Here, too, are a few little things—what you would call odds and ends—that I get from esteemed friend in Washington. With the cipher key, these all of much importance. Without, what value on this earthly? None, unpleasingly, none. Mr. Brockett, therefore, will give to me the full key of the cipher, and, that we may be sure Mr. Brockett keeps honorable faithfulness, we will translate these little scraps of paper, and the dispatches that Mr. Brockett carries."

"You won't get anything from me, you yellow sneakthief," snapped Brockett, setting his jaws grimly. Mr. Yazimoto smiled, waving his slim brown hand in a deprecating way.

"Mr. Brockett negatives too expeditiously. If Mr. Brockett will favor Mr. Yazimoto in this little instance, Mr. Brockett can have his dispatches back, and go upon his mission. None shall ever obtain information. Moreover, Mr. Brockett shall have $10,000, now in the pocket of Mr. Yazimoto. See, Mr. Brockett? I spread out the actual and honorable money."

"Nothing doing," negatived Brockett. "You can't buy me."

"If Mr. Brockett declines of unwarrantable obstinacy," Mr. Yazimoto went on, "gentle compulsion must be applied to Mr. Brockett. I should regret of exceedingness that such compulsion should be utilized, but, with the assistance of honorable Mr. Kelly, it must be transacted."

Honorable Mr. Kelly flashed his white teeth again, and then, tapping lightly on the table with his forefinger, spoke briskly:

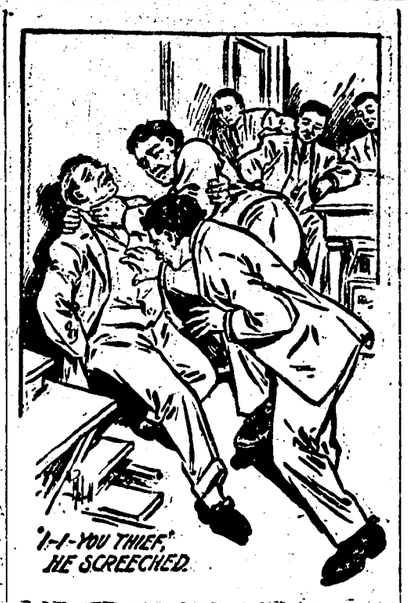

"I-I-YOU THIEF," HE SCREECHED.

"Let's understand you, Mr. Yazzy. You give me $500 to get these two ducks down here into my cellar, and $300 more for my brother and Kid Levin to split between them. That's right, isn't it, Mr. Yazzy?"

"With exactitude. You have receive the money."

"Sure thing we have. And you paid for the Chink riot out in the street. That's all right so far as it goes. And you told me, Mr. Yazzy, that these two were holding out something the

(To be Continued)

CENSUS OF DAIRY INDUSTRIES OF CANADA, 1911.

Ottawa.—The Census and Statistics Bulletin for March, issued today, gives the records of butter, cheese and condensed milk as collected at the census of last year. There were 3,628 factories in operation in 1910. The quantity of butter made in the year was 59,875,097 pounds, having a value of $15,682,564. This is 23,818,358 pounds more than in 1900, and the value is more by $8,441,592. The quantity of cheese in 231,012,798 pounds, which is more than at the previous census by 10,179,529 pounds, but the value is less by $600,776. The total value of butter, cheese and condensed milk in 1910 was $39,143,089, and in 1900 it was $29,731,922, being an increase of $9,411,167 in ten years.

Taking butter alone the value of the factory product was $7,240,972 in 1900 and $15,682,564 in 1910, and the value of cheese alone was $21,890,432 in 1900 and $21,620,654 in 1910. The average price of factory butter was 20 cents per pound and of cheese 10 cents per pound, whilst in 1910 the average price of butter was 26.2 cents per pound and of cheese only 9 cents per pound.

A comparison of the quantities and values of the production of butter and cheese is given in the following tables by provinces for the census years 1901 and 1911 for the preceding years, respectively.

ARCHIBALD BLUE,

If You Are Sick

CALL ON

ERNEST SHAW, D. C.

(Doctor of Chiropractic)

250 22nd Avenue East

Chiropractic succeeds where medicine fails.

Hours 1:30 to 6 Consultation free

For CONFIDENTIAL INVESTIGATIONS you want a man of integrity, experience and ability. That man is Johnston; secrecy guaranteed. Vide press The Secret Service Bureau.

318 Pender

Great West Cartage Co.

Limited

B. F. Andrews H. W. Ellis H. H. Williams A. E. Tennant

Express, Truck and Dray

Furniture and Piano movers

Freight Bills Revised

Loss and Damage Claims Handled

Customs Brokers

Forwarding and Distributing Agents

Phone: Seymour 7474

103 Loo Blk., Cr. Hastings & Abbott St Vancouver, B.C.

DR. R. INGRAM

Physician and Surgeon

Office and Residence:

SUITE A, WALDEN BUILD'G 25th Ave. and Main St.

Cedar Cottage Theatre

Commercial St.

Complete Change of Programme Three Times per wk. Theatre Fire-proof throughout Pictures the Best Obtainable

The Star Blacksmith Shop

Allitt & McCready

Westminster Rd. and Commercial St.

Horse-Shoeing and Wagon Repairing.

Try Our Lunch Room

HOME COOKING

Ice Cream, Tobacco and Cigars

Fraser's The one and Only

Car Terminus Victoria Road

Our Motto "Cleanliness."

PHONE: Fairmont 1595

WM. RATHIE

Cor. Victoria and Westminster Roads

GENERAL PLUMBER

Jobbing Promptly Attended to.

Estimates Furnished Free.

Distance no object.

Cedar Cottage P.O., South Vancouver, B.C.

OFFICE HOURS: 9 to 12 1 to 5 Saturday evening 7 to 9 or by appointment

106 Bank of Ottawa Building Corner Seymour & Hastings Phone Sey. 5

G. W. GRIMMETT

OPTOMETRIST AND EYE SIGHT SPECIALIST

Consultation Free.

Phone: Fairmont 777

A. McINNES

GROCERIES, FRUITS, VEGETABLES

The Store that Serves You Best Cor. 15th and Westminster Road

S. FAWOR

CEDAR COTTAGE Next to the Theatre

Every description of Second-Hand Furniture Bought or Sold. Highest Prices Given, Lowest Prices Charged.

Cedar Cottage Fuel Supply

Terms Cash

For Coal and Wood

Phone Fairmont 404

Order office 3418 Commercial Street Cedar Cottage, adjoining car terminus

Victoria Road Meat Market

5548 Victoria Road

Fresh and Salt Meats Fish, Ham and Green Vegetables

Orders called for and delivered at lowest prices

H. L. WELLMAN, WATCHMAKER

All Watch and Jewelry work guaranteed English Work a specialty

3545 Commercial Street Cedar Cottage

The Butcher

From McKay
has removed to

Royal Oak Market

Royal Oak Rd., near Westminster Rd.

Good Fresh Meats of all kinds.
Orders called for and delivered promptly.

Phone: Collingwood 29

W. Amos, Prop.

THE McKAY Book Store

F. H. HULBERT, Prop.

McKay Ave. near Carline

Carries a full line of

Books, Stationery, School Supplies, Magazines, Papers, Periodicals, etc.

Cigars, Tobacco, Cigarettes etc.

Buy your Magazine here
CITY PRICES

ERNEST SHAW, D.C.

(Doctor of Chiropractic)

250 22nd Ave. E.

Close to Main Street

OFFICE HOURS: 1:30 to 6.

Nervous Troubles and Chronic Diseases given special attention. Epilepsy, St. Vitus Dance, Sciatica, Headaches, Female Troubles, etc.

How About Your Winter Wood

Good 16 in. and 4 ft. Dry Fir in stock now. Prompt delivery.

A. E. TAYLOR
Residence: Smith Avenue
Central Park, B. C.

Palmer & Goodwin

Builders and Contractors

Jobbing Work in all its branches
Estimates furnished free

P. O. McKay, B. C.
Residence: West Burnaby Cafe

If you want to buy, sell or trade real estate see US.

SEE THESE

2 roomed house, lot cleared and fenced; $100 cash, balance $15 per month.

Cleared lots 33x132, 20-foot lane, 2 minutes from car. Price $650 each. $75 cash, balance $15 a month.

6-room modern house on easy terms.

Western Investment Co.
REAL ESTATE AND INSURANCE

Phone: Collingwood 35
Collingwood East, B. C.

PHONE: Collingwood 81.
Box 236 McKAY P. O.

KEEFER SUPPLY STORE

(Robert J. Burgess, Mgr)

Groceries, Provisions, Flour, Feed, Crockery, Glass Fruit and Green Vegetables

5% Discount for Cash.
Terms: Strictly 30 days nett

Cor. McKay & Westminster Rds.

We deliver Stumping Powder Tuesdays and Fridays only.

If you are not satisfied with your present Grocer call or phone us and we will send our man to call on you at once. We are proud of our store and would like to have you see it. Our men are the best that money can buy and we guarantee to satisfy our customers both in soliciting orders and in our delivery.

Your orders called for and promptly delivered

All close to Bank, Post Office School and Churches

Large lots thoroughly cleared $50 cash, $10 per month

4 and 5 room cottages fully modern from $200 cash with the balance on easy monthly payments.

Fire Insurance Conveyancing

Dominion Express orders sold. This the cheapest and best way to remit money.

Phone: Collingwood 24
P. O. Box 25, Collingwood East

FLETCHER & BRETT
REAL ESTATE

Loans, Insurance, etc., Notaries Public
JOYCE STREET, COLLINGWOOD EAST

Do You Know

We handle a **Full Line of Vegetables** which are always **Fresh.**

Butter, fully guaranteed to suit the most particular, 3 lbs... $1.00

Eggs, the same as you buy from your neighbors, 3 doz. for.. $1,00

Raspberries at the lowest market price each day.

Since we have a cold storage plant of the very best, we can always guarantee a full line of the best meats.

Burnaby Meat Market

McKay - - B. C.
Phone Collingwood 69

Phone: Collingwood 18 — Box 22 Collingwood

WM. H. KENT & SON

Real Estate Agents

JOYCE ROAD N., COLLINGWOOD EAST

We have several good buys in Burnaby

Collingwood East

Nice 4 room house, on a 45-foot lot, all modern, on Joyce street; $2800; $300 cash, balance arrange.

5 rooms, all modern, good basement, open fireplace, $3150; $500 cash, balance arrange.

4 rooms, near proposed car line, furnace, electric light, plumbing, etc. $3150; cash $25 per month inclusive.

Collingwood, Central Park and Vicinity

F. E. HARMER, Representative
McKAY P. O., McKAY, B. C.

Advertising copy and News Items should be sent in to above address by Tuesday evening of every week.

Road Expenditure In South Vancouver

Collingwood, Aug. 2.—The total expenditure of the municipality on roads, sidewalks and waterworks up to June 30 is set forth in a statement submitted to the council at the private meeting held last week. The council had $973,060 to spend.

The statement made up by Mr. A. Springford, the clerk, shows that Councillor Robinson spent in roads in Ward I, $96,885.47. In addition to this there is $16,806.81 overexpended under Bylaw Number 6 during 1911, which the councillor must make up for this year. In sidewalk extension in Ward I during the first six months of the year, $4,798.55 was spent.

In Ward II Councillor Elliott spent $39,695.46 out of the Roads Bylaw No. 6, and $33,032.32 out of Bylaw Number 7, making $72,718.78 altogether, added to which there is $24,594.71 over-expended last year. Four thousand and ninety-four dollars was spent in sidewalks in the Cedar Cottage Ward.

In Ward III expenditures on Bylaws Six and Seven totalled $76,171.59, added to which there is $10,759.19 over-expended last year. The amount spent on sidewalks is $5,260.34.

Ward IV has spent ninety-two dollars out of last year's unexpended appropriations, $29,148.41 from Number 6 Bylaw and $27,625.94 from Number 7, a total of $56,866.48. Three thousand nine hundred and nine dollars has been spent in sidewalks. An over-expenditure of $6,000.67 took place in the ward last year.

Councillor Campbell of Ward V spent $1,334.80, left over from Number 4 Bylaw of last year; $354,262.82 from Bylaw Number 6 and $62,994.15 from Number 7, a total of $118,590.97 on roads altogether, added to which is $10,364.20 over-expended in 1911. Four thousand seven hundred and seventy-one dollars was spent on sidewalks in the ward.

It appears, then, that counting last year's over-expenditure, Councillor Campbell has spent almost $130,000 on roads during the first half year; Councillor Robinson has spent $103,000; Councillor Elliott, $97,813; Councillor Thomas, $86,000, and Councillor Third, $62,000.

The expenditure on sidewalks during the year has been $71,190.

Collingwood, Aug. 3.—"The well at Central Park is closed down owing to machinery getting out of order; the well at Victoria road is down about 340 feet; the new well of C.P.R. is not in use yet owing to a rush of sand coming in at bottom of casing, but we expect to have this in order in a few days. Everything in general is fairly good, with the exception of the Collingwood district, and I expect to have this in better shape in a few days. I beg to ask for a telephone at C.P.R. pumping station."

This report of Mr. James Mallett, the water superintendent, was adopted by the fire, water and light committee in ite entirety this afternoon. He reported also that 121 new services had been installd within the last two weeks, making a total number of services 6,268. The watermains laid since the last meeting of the committee brings the mileage covered by the piping up to 166 3-4.

Social Dance in the New McKay Hall.

On Friday evening last a very successful dance was held in the new McKay hall. About forty couples were present and thoroughly enjoyed themselves under the able management of Mr. R. J. Burgess.

These social dances are held every Friday evening and all who attend are assured of a good time.

The McKay Book Store is now open for business and all those requiring Books, Stationery and Magazines will find that the proprietor carries a first-class stock. He also carries a stock of Cigars, Tobaccos and Cigarettes. Call in and look around.

T. H. McCort, the hardware merchant, has now arranged his stock at his new store opposite Central Park Agricultural Hall. If you require hardware of any kind it will pay you to see him, and you are sure of courteous treatment.

Mr. G. J. Spears, druggist, has opened up his new store at the corner of Sussex avenue and Westminster Road, where he will carry a full stock of Drugs, Stationery, etc. This will be a great convenience to people living in the district.

Daughter: "But mother, I don't see how you can give me any advice as to my married life when you have only been married once, and I have already been married three times."—Fliegende Blaetter.

Ratepayers' Assn. Holds Meeting

Collingwood, Aug. 2.—The Ward One Ratepayers' Association expressed appreciation of Reeve Keer's work in the ward by resolution at its meeting in Carlton Hall this evening. When the minutes of a mass meeting which some time ago asked Councillor Robinson to resign, had been read, it was remarked that the councillor they had elected had absolutely ignored their request made in writing and by deputation. He had promised to give an answer, but none had been forthcoming. When the order of new business was reached, a motion was introduced instructing the secretary to forward a letter to the council expressing the appreciation of the association of the services of the Reeve and Councillor Thomas during the time the ward was without representation. Councillor Spencer Robinson objected to the motion on the grounds that he could not see what the Reeve had done for his part of the municipality at all. It was pointed out that he had received every delegation with the utmost courtesy and had dealt with the matter brought forward with painstaking consideration. After much debate the motion was carried.

The association decided to actively co-operate with the Board of Trade in securing more adequate police protection. Messrs. Pierce and Bailey were instructed to represent the organization at to-morrow's meeting of the police committee with the request that not only should a mounted constabulary be established but that a police telephone system should be installed immediately. A number of the members who had witnessed the escape of the hold-up men who robbed the local branch of the Northern Crown Bank, testified to the need of the mounted men. A combination patrol and a wagon and ambulance will also be sought.

The association decided to take active measures in regard to the car fare on Earl's Road line. The council will be asked to urge the reduction of fares on the basis that it is illegal for the company under its present franchise, to charge two fares in South Vancouver.

The lack of a water supply in the Collingwood district formed the subject of some discussion. The council will be asked to bring it to the attention of the water superintendent that the tank on Number One Road has been standing empty all summer and was slowly falling to pieces. The council will also be told that there has not been a sign of water in Collingwood this summer.

The action of some councillors in exceeding their road expenditures and of others in lending money that should be spent in their own wards, was deplored. A resolution was passed to the effect that Collingwood needed its entire appropriation for roads in its own district. It was decided to ask the council for a statement of the assessment in each of the wards and the amount of money spent in each section up to date.

The first and third Friday of every month was set as a day of meeting for the association. In the absence of the president, Mr. C. T. Bailey was elected to the chair.

West Burnaby Baseball Team.

The West Burnaby Baseball team journeyed up to Murrayville at Langley Prairie last Saturday and played a friendly game of ball with the Murrayville nine. The game was the closest that the two teams have engaged in this season, and after playing nine hard innings the West Burnabys came out winners by a score of 5-6.

The Murrayville team will play the West Burnaby team on their own grounds at McKay on Saturday, August 17th. The boys extend a cordial invitation to the residents of the district to come and see the game.

FOREIGN.

The United States Senate passed a resolution reaffirming in plain language the Monroe Doctrine. It is regarded as a warning to Japan. As expected official British sentiment supports America's stand.

The National Progressive Party opened their national convention in Chicago, as announced, Aug. 5. Mr. Roosevelt is in attendance and will be nominated for the presidency. Governor Johnson, of California, is favored for vice-president. The platform will be ultra-radical.

T. H. McCort

Central Park — Opposite Agricultural Hall

Hardware, Paints, Oils, Builders' Supplies
Stoves, Ranges and Kitchenware

Special prices on Ranges. Call in and see them.

Summer Time--Just a Word With You

This is the best time to re-paint your house or buildings, fences, etc. We carry a full stock of Paints, Oils, Varnishes Painter's Supplies, etc., and the prices ARE RIGHT.

The Royal Hardware Co.

Cor. McKay and Westminster Rd. — Orders Solicited and Delivered
Phone Collingwood 73

BELL THEATRE

JOYCE ROAD
EAST COLLINGWOOD

G. W. BURNEY, Manager

The moving pictures shown at this theatre are of the very best obtainable, nothing objectionable is allowed by the management.

Amusing — Instructive — Educational

During the summer months will open on Wednesday and Saturday only. Children's matinee Saturday.

Before letting your Painting and Paperhanging see

H. Srigley

For the best and most artistic work

Lincoln Avenue, Collingwood P. O.

Buxton, Watson & Co.

Builders and Contractors

Let us give you a figure on your building. Plans provided.

Box 9 — Central Park

GRANT PHIPPS

WIRING, FITTINGS, FIXTURES

Estimates on all classes of electrical work
Joyce Road

EAT

FISH

"The Store of Quality"
1842 Commercial Drive
PHONE: Seymour 3653 — Walter Richards, Proprietor

West Burnaby Pharmacy

A first-class DRUG STORE now open for business.
Corner Sussex Avenue and Westminster Road
(Opposite West Burnaby School)

Drugs, Stationery, Confections, Cigars

Special care taken with Prescriptions. A visit will be much appreciated.

GILBERT J. SPEARS - - DRUGGIST

HORSESHOEING

MILLS & HOOKER
Practical Horse Shoers
And General Blacksmith

Registered under the Worshipfu Company of Farriers, London, Eng.

Thorough knowledge of Anatomy. Special attention given to defective feet. Repairs of all kinds promptly and thoroughly done.

FORGE Opposite West Burnaby School
Give us a trial.

Fixtures, Wiring and all Electric Repairs

J. TRIPP
ELECTRICIAN

Residence Central Park — Postoffice Collingwood East

Printing

Terminal City Press, Ltd.
2406 Westminster Rd. — Phone Fairmont 1140

Vancouver Exhibition Buy your DECORATIONS from us. We hold the greatest stock of FLAGS and BUNTING Finest Assortment at half usual prices.

Picnic and Campers Out

Tents, Hammocks, Cots, Stools, Chairs Stoves, Hatchets, etc., etc.

We cater to you also in Groceries and Provisions.

We have always the finest and best at lowest prices.

DRUG SECTION
Cut Rates

FRUIT DEPT.
Finest and Best

Phone: Sey. 3472 3473

THE HONIG STORES

56-58 and 60 HASTINGS STREET EAST

Phone: Sey. 3472 3473

Bigger's Watches

Possess every good quality you desire in a timepiece.

They Wear Good, Look Good. Make Good.

Every high grade and reliable make of watches is represented in our stock.

Geo. G. Bigger

JEWELLER AND DIAMOND MERCHANT

143 Hastings Street, W.

COMMITTEE APPOINTED.

As authorized by council, Mayor Findlay has made the appointments of aldermen who are to act as the programme committee in connection with the visit here in September of Their Royal Highnesses the Duke and Duchess of Connaught. The committee is composed of Aldermen McNeil, McSpadden, Baxter, Cameron and Kirkpatrick.

McPhalen Bros. have been awarded the contracts for all four of the new school houses to be built in South Vancouver.

Mother: "I raelly think you'd be happier if you married a man who has less money."

Daughter: "Don't worry, mother; he will have less in a very short time."—Boston Transcript.

The Queen Tea Rooms
618 Granville Street
Luncheon and Afternoon Teas a Specialty

There are only 2 ways to Make Money In Western Canada

The First Way is Buying Real Estate and selling at a Profit.

The Second Way is Selling Real Estate, working as an agent.

An Entirely New Plan

Has just been adopted by this Company. It is just a little different from the others. You have always thought you would like to sell Real Estate. You CAN sell it under our new plan. Call at the office any time, 10 to 11 a.m. (or if you prefer) 7 to 9 p.m. and talk it over with our sales manager. Previous experience is not necessary.

Tofield Townsite Company

47 Hastings Street W. Vancouver, B.C.

.. CITY ..

Big insurance men visited Vancouver last week and were amazed at the city's growth and wonderful possibilities. Another delegation from Pennsylvania expressed themselves similarly. We know we have a fine city.

The Australian Rugby players who are to come for a match in California, are expected to play here.

From $10,000,000 to $12,000,000 are said to be involved in the privy council's decision in the Anderson case in South Vancouver. Five hundred land holders are affected, and the Municipalities of South Vancouver, North Vancouver, West Vancouver and Point Grey may become involved. It is certainly a matter of grave moment and somebody must meet the issue.

Col. Sam Hughes announces that the government intends to build an armory on Deadman's Island.

July broke all records in Vancouver, for aggregate of building construction projected. The same indications of prosperity were manifest in increased clearings, and customs revenue was $300,000 better than one year ago.

A very sad accident occurred last Friday, when little 10-year-old Hattie Work was killed in the elevator at Central Mission. She was on her way to a roof garden party and in her joy tried to look up when her head was caught between the elevator and ceiling. The mother left below in the building collapsed at the news. All sympathize.

The government has opened a land office in Vancouver. As this is the most important land center in the Province of British Columbia the action is most appropriate. Hereafter all information regarding crown lands will be available. This will be headquarters, instead of Victoria. It will mean much to Vancouver from a variety of standpoints.

The creation of twelve miles of dock frontage off the Spanish Bank, and the tip of Point Grey connected with the Granville street mudflats in False Creek by a railway line running through the Kitsilano hill in a tunnel, is a scheme which has been laid before the City Council for consideration by the Vancouver Terminals Company. The city is understood to have different plans. The problem centering around False Creek grows apace.

Mr. Charles W. Band, interested in the Maple Leaf Milling Co., which has establishments in various large Canadian centers, after a tour of inspection in the West, has decided upon Vancouver as the ideal place to locate a large milling plant.

South Vancouver is now the third largest community in British Columbia. The Anderson case will doubtless hasten either annexation or incorporation. This case continues to arouse those affected to earnest consideration.

The B. C. Electric Railway Company has begun the construction of a power house on the North Arm of Burrard Inlet.

The Duchess of Connaught celebrated the 52nd anniversary of her birth last week.

Rev. Dr. H. Francis Perry, pastor of the First Baptist Church, left yesterday for Seattle to attend the International and Interdenominational Convention, which opens in that city on Thursday.

With a total of eighty-one permits, to the value of approximately $475,000, Point Grey last month smashed all records for the municipality for building permits. The next highest was in June, when the figures were $353,945.

NEW FLOORING FOR BRIDGE.

The badly worn fir flooring of the Main Street bridge is being taken up and a new flooring laid. This new flooring is expected to give better service than that being removed, which has only lasted less than two years now since the new bridge was opened. For the new flooring is Australian ironwood, specially imported for that purpose. This Australian hardwood is to be given a thorough trial on several of the city's bridges where the traffic is particularly heavy. The same kind of wood was used in the flooring of the new C. P. R. piers when they were built several years ago and they have given splendid satisfaction and excellent service. Australian hardwood blocks have also been given a critical test on that portion of Granville Street between Cordova and Hastings, where some of the heaviest traffic of the city passes, and although they are now beginning to show the effect of nearly eight years' wear, they are still in good condition.

BICYCLES

The best moderate priced wheel offered is the

Rudge-Wedge

ENGLISH MADE by the Rudge-Whitworth factory, and with their reputation behind it. Never fails to give satisfaction.

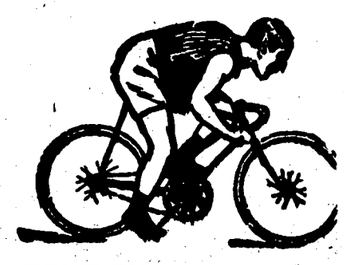

TISDALLS LIMITED

(Successors to Chas. E. Tisdall) 618-620 Hastings St., West

WANTED—Girls and boys, men and women, to learn stenography at Boyd's Shorthand Institute, 709 Dunsmuir St. Only 6 to 8 weeks to become competent. Individual instruction. Many calls for stenographers daily. Complete course $43.00.

Boyd's Shorthand Institute 709 Dunsmuir

WANTED

Cougers or Mountain Lions, Bear Cubs or any Wild Animals.

Address J. T. BACKMAN

General Delivery Vancouver, B.C.

Haney Factory Sites

Haney Factory Sites have waterfrontage and trackage, are only twenty-six miles from Vancouver and on the main line of the C. P. R. Port Haney already boasts of a sawmill and brick yard, so that in moving your factory to Haney you are not pioneering. Lots vary in size from one to five acres with from one hundred to two hundred feet of waterfrontage. Prices from $25 per foot.

Houses to Rent

3436 Sophia street, 6 rooms, modern. $31.50 per month.

935 17th Avenue east, 6 rooms. $25 per month.

19th and Ontario, 8 rooms, new and modern. $40 per month.

2420 Victoria street, 11 rooms, newly decorated. $45 per month.

14th Avenue near Ontario street, 8 rooms. $35 per month.

Corner 7th and Main, 8 rooms. Rent $40 per month.

John street near 18th Avenue, 6 rooms, new and modern. $25 per month.

743 15th Avenue east, 6 rooms. $25 per month.

Store on Main street near Broadway, fitted up for real estate office. $80 per month.

LOUGHEED & COMPANY

2343 MAIN STREET PHONES: Fairmont 406, 407

Many lots around Collingwood "the most prosperous suburb of Vancouver" are no longer For Sale. Act now while there are yet good homesites at good prices. That $100 won't be much good in six months, it will now secure a splendid lot consult

Bailey, Telford & Co., Ltd.

NOTARIES PUBLIC

317 Pender St. W.

PHONE: Seymour 5294

Collingwood Branch

Joyce Rd. Phone: Collingwood 5