ARE YOU ON OUR LIST? NO! WHY?

The Western Call

SUBSCRIPTION $1 A YEAR IN ADVANCE

Vancouver City, Mount Pleasant, South Vancouver and The Province

VOLUME II | VANCOUVER, BRITISH COLUMBIA, NOV. 25, 1910. | No. 29

Library Legislative Assembly NOV 28 1910 VICTORIA B.C. Legislative Assembly

WHAT THE PUBLIC SAY

We have recently received many highly satisfactory comments about this journal. Needless to say these are very gratifying in view of the frequent adverse criticism to which a newspaper is usually subject. We publish two of these without further comment:

"I have just read your paper and must say that I appreciate the editorials of Mr. Stevens very much. He has the faculty of hitting the mark, and exhibits good judgment and sound common sense.

"(Signed) A. H. MOGRIDGE.

"Twenty-eighth Street, South Vancouver."

* * * *

"The Western Call is, in my opinion, the best and most thoroughly democratic newspaper in Vancouver. The editor knows the truth and speaks it fearlessly. Would that we had more such papers in our city. It is absolutely free from all impurity and commends itself to every lover of honor, freedom and fair play.

"E. H. ROBINSON.

"City Heights, South Vancouver."

EDISON, THE INVENTOR.

In a recent number of the Electrical World, there is an article on the patents of Thomas Edison. His first patent was secured in June, 1869, on an electro-graphic vote recorder. Since then 905 patents have been issued to him, 713 of which pertain to electrical apparatus. His greatest activity was in the years 1881 and 1882, when he was concerned with the development of the incandescent lamp and power machinery. In 1882 he was granted 75 patents, and the year before he secured 69 patents. From 1890 to 1892 there was another period of activity, as shown by the number of his patents, which was 65, 32, and 65, respectively, these being devoted mainly to the phonograph and to electric light and power machinery. Considering all the patents that are probably pending, patents that were withdrawn, and patents not yet filed but in the course of preparation, it is estimated that the number of Edison's inventions is close to 2,000.—Scientific American.

COMMISSIONER CREHAN

Will Be Candidate for License Commission.

With one exception, that of Com. Edgett, the License Board of this year has been perhaps the most satisfactory one which Vancouver has ever had. The electors will therefore be pleased to know that Com. Crehan has consented to again come forward as a candidate for the office. His work during the past year has been characterized by impartiality and good judgment. He is firm but fair, and treats all alike. He has no axe to grind nor does he personally profit by his connection with the board. We join with others in wishing him every success.

CONSERVATIVE CONVENTION.

The Conservative convention, recently held at Nelson, among other useful things, have memorialized the Provincial Government asking that a bill be introduced compelling all telephone companies in the province to give connection with other lines. If passed, this will be of great value in cases where competing companies may exist in different cities, towns or municipalities.

GEO. E. WILLIAMSON

Announced as Candidate for Alderman for Ward V.

Definite announcement has been made of the intention of Mr. Geo. E. Williamson to enter the field as candidate for aldermanic honors in Ward V.

Ald. Whitesides, who has served this ward for two years, is retiring in favor of Mr. Williamson. It is stated that Mr. Whitesides intends taking an extended tour next year which would make it impossible for him to continue as an alderman.

Geo. E. Williamson is so well known throughout the city that he needs no introduction. He has been a resident of the city for about twenty-three years, and has always taken a deep interest in civic affairs, as well as being prominent in Federal and Provincial politics. He has served during this year on the License Board in a very acceptable manner, exhibiting a high sense of his duty to the public.

It will thus be seen that Mr. Williamson is well fitted to fill the position of representative on the City Council.

MONETARY TIMES ON "COCOS ISLAND."

"Up to the time of going to press the good ship Mary Dier has not set sail for the Cocos Islands to recover money and jewels which fell in the ocean seventy-five years ago. The story is that $15,000,000 are now buried in boxes and pigskins, at present the sport of the piscatorial inhabitants of the ocean. The Cocos Island Hydraulic and Treasure Company, Limited, seek this treasure, and Captain Hackett is to sail his ship to the spot. For $10, speculators may get $2,500 of the treasure—if the millions are discovered. If not, they may reflect. The company and their fiscal agents have not deemed it wise as yet to adopt the suggestion of The Monetary Times that the shareholders also be taken on this delightful trip."—Editorial.

AUSTRALIA'S OLD AGE PENSION.

An interesting return has been issued by the Commonwealth Treasurer in connection with the Invalid and Old Age Pensions Act of 1908. This return shows that the total number of new claims granted during the year of 1909-10 was 30,526, while the number of pensions taken over by the Commonwealth from the States was 39,875, thus making a total of 70,401 claims admitted during the year. After deductions for deaths and cancellations, the number of pensions current at June 30, 1910, was 65,492. The total expenditure on old age pensions during the financial year 1909-10 (not including cost of administration) was £1,497,330.

No Answer Yet

Commissioner Edgett Has No Reply.

We have not as yet received any **direct** public reply from Com. Edgett to our questions. We have another one to propound this week which merits careful consideration.

Last year the Bodega and Boulder (saloons) Hotels had in connection with their premises two restaurants, one facing on Carrall street, the other facing on Cordova street, thus forming an "L," with one kitchen serving both places. This was directly contrary to the law, as the restaurants were sub-let and at the same time supposed to be the dining rooms of the hotels (?).

About a year ago these restaurants assigned, owing various merchants $3,600.00. These merchants supposed they were responsible parties and part of the hotel premises, but imagine their surprise when they were informed there was nothing for them.

They appealed to the Commissioners on January 12th, 1910, and were informed that a resolution had been passed the previous year to the effect that the Commissioners would not act as a collecting agency. The Commissioners, however, appointed a valuator to value the fixtures which were "absorbed" by the proprietors of the Bodega and the Boulder Hotels (?), who were requested to pay the creditors pro rata. The fixtures were valued at $600.00.

Our question is: WHAT WAS DONE WITH THIS $600.00? The creditors got none—at least some did not. One creditor lost $1,300.00 and never got a cent.

Another question: DID COM. EDGETT GET HIS ACCOUNT PAID?

During the annual tour of inspection, June, 1909, the Commissioners visited a hotel in the extreme east end. "ONE" of the Commissioners remarked to the man in charge: "Your place is alright, only you do not buy your groceries in the right place." Needless to say that shortly after this a new hotel account was placed on the books of Com. Edgett.

We wish to say that this is not illegal—a Commissioner selling goods to a licensee—**but is it advisable,** Mr. Voter?

Another hotel, that used to stand not a mile away from the Bank of Commerce on Hastings street, stated that they had to buy their groceries from Com. Edgett because **"he was a good man to stand in with,"** and added: **"This old shack should never have a license any way."**

That is the rub—the license holders look on Edgett as a faithful friend, a good man to have on the board; he looks after their interests.

Again we ask: IS IT WISE?

Winnipeg.—Martin, Bole & Wynne, the largest wholesale manufacturing Druggists of the West, were burned out this week. Loss will be about $200,000.00.

London.—Crippin, the wife murderer, paid the extreme penalty for his awful crime.

Mexico.—Revolutionists are blowing up bridges and railways, cutting off all communication with the capital.

Ottawa.—"It's a lie," etc., was handed back and forth across the house during the debate on the speech from the throne.

Montreal...Jail guards have been in the habit of supplying cocaine to prisoners. Investigation being made.

Edmonton, Alta., Nov. 22.—The Liberal caucus by a vote of 20 to 12 endorsed Premier Sifton's railway policy.

Winnipeg.—It is rumored that Premier McBride, of British Columbia, will become Conservative leader in the Dominion.

Ottawa.—Canadian trade for the present fiscal year is likely to reach the $800,000,000 mark.

Mexico City, Nov. 18.—One hundred persons, including the chief of police, were killed in riots at Puebla today according to statements of passengers arriving tonight from that city.

Victoria.—Tests are to be made on the Pacific of a new device for receiving and transmitting cable messages that, if successful, promises to revolutionize the business.

Frank, Alta.—William Reid was killed and J. Bamhill injured in an explosion in a mine at Frank, Alta.

Winnipeg.—The Winnipeg Automobile show will be held during Bonspiel in February.

Crankrook.—R. M. Winslow, provincial horticulturist of Victoria, paid a visit to Crankrook last week end, for the purpose of inspecting the properties reported on by Mr. Middleton for demonstration orchard purposes.

Seattle, Nov. 19—Joe Bernard, a Newfoundland navigator, is heading eastward from Point Barrow, Alaska, in his fifteen ton gasoline schooner, Teddy Bear, in an effort to retrace the route followed by Captain Roald Amundsen four years ago, when he discovered the northwest passage.

New Westminster.—It is rumored that the C. P. R. will move their shops to Westminster Junction.

San Francisco, Nov. 23.—The steamer Beaver, which left this port yesterday for Portland, collided with and sank the Norwegian freight steamer Selja, bound from Hong Kong for this port, off Point Reyes.

Regina, Nov. 23.—A spread rail was responsible for wrecking the southbound Canadian Northern train from Prince Albert at Bethune last night.

Canon City, Colo., Nov. 23.—The Fremont mine of the Colorado Fuel Company is on fire. There are 200 men in the mine, but it is believed all will escape safely.

Durban, Nov. 23.—Hon. Rodolphe Lemieux, who has been representing Canada at the opening of the first United South African Parliament, sailed to-day from here and will visit Egypt and Italy on his way home.

Winnipeg, Nov. 23.—In congratulating the workers on the success of the Y. M. C. A. fund, which closed with $359,091 contributed, ex-Mayor Ashdown handed out a roast for the chartered banks, only three of which had had subscribed.

Seattle.—Herbert Welch, son of an Ottawa music teacher, was murdered in Seattle.

Ottawa, Nov. 18.—It is understood that the estimates for the coming year will contain a considerable appropriation for the construction of the Hudson's Bay railway.

Belgium.—Princess Clementina, of Belgium, was, on Monday, married to Victor Napoleon, pretender to the throne of France. The marriage is said to be a love match, the culmination of a long courtship.

Rossland, B. C.—About ten o'clock on Monday morning, William Purcell, while at work at the Centre Star mine, was hoisting a piece of timber, when he stepped back and fell down a hole a distance of some 46 feet, being seriously injured.

Vernon.—Quite a number of citizens gathered in the City Hall on Tuesday afternoon to hear Mr. Sayer, the western organizer for the Y. M. C. A., on the question of organizing in the city.

Victoria, B. C.—Property valued at over $1,500,000.00 was sold here this week. The market is active and prospects look good for the winter season.

C. P. R. PROGRESS

The Canadian Pacific Railway celebrated its silver jubilee recently. On November 7th, 1885, the Hon. Donald A. Smith, now Lord Strathcona, drove the last spike uniting the Atlantic and Pacific divisions of Canada's first great trans-continental railway. It was the original intention of the Canadian Government to build the road themselves, and Sir John A. Macdonald and some of his colleagues visited Europe to see if they could secure sufficient funds to finance the huge undertaking. But Canada was then unknown, and the European financers did not care to put their money into the new project. Then Mr. George Stephen, now Lord Mountstephen, was called upon, and somewhat reluctantly undertook the task of pushing what was then Canada's greatest railway project to successful completion. How great a success the new road was to prove not even its most enthusiastic promoter dreamed. As its completion, in 1885, the railway operated 4,357 miles! to-day it operates 15,225 miles. Twenty-five years ago the total earnings of the C. P. R. Company were $8,368,000 and the operating expenses $5,143,000. Last year the total earnings (exclusive of the steamships) were $94,989,000 and the operating expenses $61,149,000. In 1885 there were 2,859,000 passengers; in1909 there were 11,172,000. The freight traffic has risen from less than five million tons to more than twenty million tons. Twenty-five years ago the company did not own a ship; now it has no less than sixty-two vessels on the oceans and on the great lakes. In 1885 there was one through train every day for six days in the week; now there are two, and in summer there are four trains every day in the week. Twenty-five years ago it was thought almost a crazy scheme to build one transcontinental road across Canada; now there are two others under construction, and the country is still calling for more railways. Canada has grown a little during the last twenty-five years, and her growth has been marvellously helped by the building of her first great railway.

VANCOUVER ATHLETIC CLUB.

We heartily commend the action of the Vancouver Athletic Club in refusing to be drawn into an alliance with the Commercial Club.

The Athletic Club is an institution of inestimable value to the city "if properly conducted," and we believe it has now entered upon a new era of prosperity, which will attract the support of the citizens as never before.

"Clean, healthy amateur sport" should be the slogan.

FIRE IN SCHOOL.

Fortunately the fire in the High School occurred before school hours. It serves, however, to demonstrate the wisdom of the Trustees in abandoning wood construction altogether. For the past few years the schools are all being constructed of fire-proof material.

The High School is an older building and certain parts were of wooden construction, such as joists and rafters, etc. This has now given way to more modern construction. The automatic fire alarm system worked well in this case and proved its efficiency.

B. OF W. INSPECTION.

The Board of Works last Monday made a tour of inspection to Kitsilano, they were careful not to go very far from the corner of "York" and "Vine," where the road is in very fair shape and consequently reported "That now there was little or no mud in Kitsilano." This sense of humor evidently got the better of them, or possibly they were trying to emulate the example of Admiral Nelson, who when advised that a superior officer was signaling him to do something he did not wish to do, placed his telescope to his blind eye, and said: 'I cannot see those signals, keep on your course.'"

NO SMOOTH ROAD FOR RECIPROCITY.

(Colliers.)

The Galled Jade Wince at the bare thought of a smart cut—in the tariff. Senator Melvin-Jones wants no freer exchange in agricultural implements. The Senator is executive head of a great implement firm which competes in the markets of the world without suffering and in the home market with tariff advantages. As a practical man Senator Melvin-Jones ought to know what he does not want—for himself. Sir George Ross takes a wider, more academic, view, but reaches the same conclusion—no dickering with the Yankee. Canada is now the second best customer of the United States. Sir George forebodes the chance of its becoming the best and getting in return another near, dear market for the products of the farm. Take the flapdoodle out of his remarks and here are the points: 1. Mutual tariff legislation is better than a reciprocity treaty, because it leaves both countries freer, while at the same time it makes the question less the sport of party. 2. Great Britain will stand better to her bargains with Canada, being one of the family—Collin's your friend, not Short. 3. Abolish the duty on wheat on both sides of the line and Canadian wheat sinks its identity in American elevators. 4. Canadian cheese will lose its reputation. 5. Canadian railways and seaports will be starved out. 6. British capital will be scared off. British capital, like any other capital, does not recognize sentiment, but goes where the best interest is. Canadian cheese brings three cents a pound more in the American than in the British market. Great Britain is in train to protect the British farmer against everything colonial except wheat. But why talk back at all? There is small danger of reciprocity going very far in Canada. It would benefit the farmer more than anybody else, and, though the farmer exported $120,000,000 worth last year, he is not accounted by the schedule-makers in the same class as the manufacturer, who sold four times as much. Besides, the three transcontinental railways may be relied on to oppose it. At a pinch they might even threaten to build their branch lines north and south.

H. M. C. S. RAINBOW.

The Mayor and City Council entertained the officers of the first Canadian cruiser in Pacific waters, at a banquet in the Dutch Grill. About fifty guests sat around the festive board, and a pleasant evening was spent in toasts and song.

Commander Stewart, who was easily the most distinguished person present, is a true gentleman, and exhibits all the fine qualities of the traditional naval officer. His remarks regarding the navy were appropriate and sane. He gently reminded his hearers of the great burden the British taxpayer had been bearing for many generations, and intimated his pleasure in noting that the colonies were now awakening to their duty. He expressed in cordial terms his appreciation of the warm welcome which had been extended to him.

Mount Pleasant Livery
NEW STABLES - - NEW EQUIPMENT
2545 HOWARD STRET - - PHONE 845
HACKS, BROUGHAMS, SURREYS,
SINGLE AND DOUBLE DRIVERS.
Night Orders promptly attended to.

Paper Hanging and Kalsomining
E. H. PINK & SON
968-8th AVE., WEST FAIRVIEW
Interior Decorating, Sign Painting and Hardwood Polishing
HOUSES FOR SALE

William R. Webb Harold E. Brockwe
TELEPHONE 3839
MIDWAY ELECTRIC CO.
ELECTRICAL CONTRACTORS
Electrical Chandeliers
Bells, Fittings, House wiring
Motor Wiring and Repairing
Telephone Systems
829 Broadway W
VANCOUVER, B. C.

W. J. PERRY Paper Hanger, Painter and Decorator
SPECIALIST in all kinds of Interior and Decorative Work, Churches, Schools. etc,
2022 Westminster Ave. Moderate charges Estimates given

GEMS OF WISDOM

Where ignorance is bliss, tis folly to be wise.
—Gray.

He jests at scars that never felt a wound.
—Shakespeare.

The pen is mightier than the sword.
—Bulwer.

The proper of mankind is man.
—Pope.

Beware the fury of a patient man.
—Dryden.

There's a brave fellow! There's a man of pluck!
A man who's not afraid to say his say,
Though a whole town's against him.
—Longfellow.

Our greatest glory is not in never falling, but in rising every time we fall.

Use your gifts faithfully, and they shall be enlarged; practice what you know, and you shall attain to higher knowledge.
—Arnold.

Haste trips up its own heels, fetters and stops itself.
—Seneca.

God gives every bird its food, but he does not throw it into the nest.
—Holland.

Every person has two educations, one which he receives from others, and one, more important, which he gives himself.
—Gibbon.

There was never an ill thing made better by meddling.
Robert Louis Stevenson.

Discontent is only ourselves undisciplined.

A prize fighter must needs have a strong face.

All are fortune hunters, but few are good shots.

Hash should be taken on faith—the more faith the better!

The path of ambition is marked by the bones of thousands.

Never waste time arguing with a bumblebee. He is no gentleman, anyhow.

Does the ordinance against expectorating on the sidewalks include cat spitting?

Nothing can constitute good breeding that has not good nature for its foundation.

Fish are good for the brain of the fisherman who has to invent his own fish lies.

Laugh and be fat. If you cannot be fat, laugh anyhow. All the world loves a laugher.

A Texas doctor owns an oil well. He makes money from the sick and the well, too.

A Colorado man wants us to eat mud and live longer. We're long enough now, thank ye!

The Lord must love the common people because he makes a thousand plodders to one genius.

Politeness is like an air-cushion; it contains simply nothing, but it eases one's jolts wonderfully.

You cannot show a greater want of tact than in attempting to console a person by making light of his grief.

A milkman's horse and a politician never miss a chance to stop, but the horse unloads while the politician loads.

THE WORLD'S GREATEST CITY.
London in 1909.

The twentieth annual volume of "London Statistics," just published by the London County Council, gives a most interesting insight into London life. In 1902 the population of Greater London was 6,705,770, and in 1909 7,429,740; this year the estimate is 7,537,196. Marriage statistics show that the average Londoner marries five years earlier than the bachelor Parisian or Berliner. Most London girls marry at the age of twenty-one. Thirty-two thousand school children are taught to swim in a year, and 7,000,000 free meals are provided for hungry little ones. The gross amount insured against fire in London during 1908 was £1,072,640,212. There are 991,383 houses, and the highest number of buildings to the acre is in Shoreditch, where the average is 21.5. In 1908 no fewer than 17,000 persons were injured in street accidents within the Metropolitan Police District, and 326 of these were killed outright.

FEDORA CAFE
1821 MAIN STREET
MEAL TICKETS $4.50 MEALS 25c
SHORT ORDERS A SPECIALTY. Meals at all hours. White Help employed. Quick Service and Courteous Treatment.
Give us a call H. PETERSON, Prop.

THE UNION SHEET METAL WORKS
FOR ESTIMATES ON
Hot Air Heating, Cornice Work, Roofing Skylight and Mill Work.
We handle the "New Rival Furnace" which is giving excellent satisfaction.
TRY US.....
240 BROADWAY WEST W. E. Peebles, Prop

C. B. C. C.B.C. C.B.C. C.B.C. C.C.
BUILDERS, LOOK!
Long lot running through from 15th to 16th, between Park & Victoria Drives, with lane alongside whole length, facing on both streets. Can be divided into 2 lots. Price $2000. $800 cash; 6 and 12 months or builders' terms.
CITY BROKERAGE CO.
Branch--164 Broadway E. G. E. PIERROT Mgr.
C.B.C. C.B.C. C.B.C. C.B.C. C.B.C.

REPAIRS **FURNITURE** REPAIRS
Ellis & Timewell
CORNER 11th AVE & WESTMINSTER ROAD
Upholstering and Draperies; Easy Chairs and Settees made to order
Mattresses made and repaired. Window Seats, Cosy Corners,
Boat Cushions, Etc. Slip Covers.
ESTIMATES GIVEN.

SHOPPERS GET BUSY
CHRISTMAS IS COMING

Never in the *History of Vancouver* has there been such a display of *Dainty* things for *Santa Claus.* Our Buyers have secured from the *Markets* of the *World* the *Finest* and *Cheapest* line of

CHRISTMAS NOVELTIES

Ever seen in the west, including *Christmas and Private Greeting Cards. Books* of all Classes in *All Bindings; Fine Stationery. Leather Goods and Fancy Novelties.*
TOYS, DOLLS, GAMES, CHRISTMAS DECORATIONS
Do not forget that our Toy Department Comprises Four whole Flats
TOYS DOLLS GAMES
REMEMBER THE G. O. S. STORES

Thompson Stationery Co., Ltd.
325 HASTINGS ST., West
Also 649 COLUMBIA ST

Gaskell, Odlum & Stabler, Ltd.
679-681 GRANVILLE ST.
NEW WESTMINSTER

BE SURE AND SEE OUR STOCK OF

STOVES, RANGES, HEATERS, Etc.

BEFORE BUYING ELSEWHERE.

One of the Most Up-to-Date Stocks On the Hill

Agents for
SHIRWIN-WILLIAMS PAINTS and VARNISH

G. E. McBRIDE & CO.
Cor. 16th and Westminster Aves.

Oscar Kidd PRACTICAL HORSESHOER
Special attention given to Lame and Inerfering Horses.
Between Sixth and Seventh Avenues PRINCE EDWARD STREET

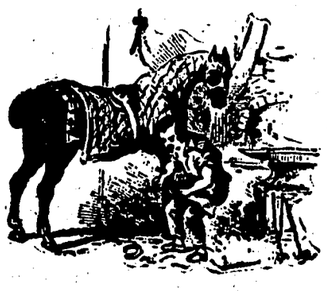

2410
Westminster R'd
MT. PLEASANT
VANCOUVER

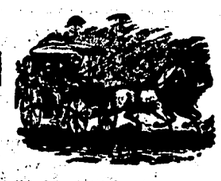

RUBBER TIRE WORK A SPECIALTY

STEELE & MUIR

CARRIAGE WORK; GENERAL BLACKSMITHING
HORSE SHOEING, JOBBING

B. C. Cafe

Short Orders a Specialty.
The most up-to-date place to eat on the Hill.
All home cooking.
White help. Quick service.

2609 MAIN STREET - - MRS. LUNO, Prop.

PROF. COWAN

EXPERT TEACHER of Violin, Mandolin, Guitar, Banjo, Authoharp and Zither. Twenty Private lessons $7.00. No class lessons. ....
Musicians supplies of every description.

COWAN'S UP-TO-DATE MUSIC STORE
2315 MAIN STREET near 7th

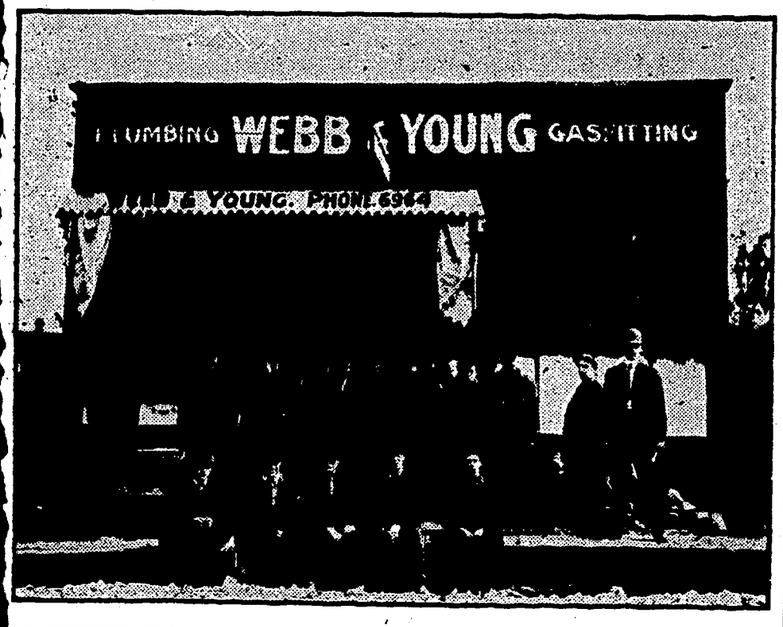

PHONE 6964 P.O. BOX 15, HILLCREST

WEBB & YOUNG

PLUMBING, GASFITTING and HOT WATER HEATING. Stoves Connected and General Repairs, Etc.

Estimates Given COR. 21st and WESTMINSTER AVE

DOMINION FOREST RESERVES.

The Means Adopted for Preserving Them from Fire.

The greatest problem of Canadian forestry to-day is the protection of the forests from fire, and it is one that the Forestry Branch of the Department of the Interior is trying hard to solve.

This protection has naturally been more fully provided for on the forest reserves than on the immense areas of forest which are still unreserved. On these reserves there is a force of rangers, permanently employed, who keep up the constant and careful patrol of the beat assigned them. Like the other fire rangers, these post up notices (printed on a patented sort of cloth, practically indestructible) cautioning against the setting of fire, warn settlers in the neighborhood of reserves against carelessness in setting fires to clear land, or for other purposes, and "keep tab" on campers and sportsmen going into the reserves and impress on them the need for caution in the management of campfires, matches, etc.

But in addition to this special measures have been put in practice on the reserves for the prevention of fires. In a word these measures comprise the burning and ploughing of fire-guards, the making of roads, the supervision of settlers in the making of their slashings and the disposition of the resulting brush and the supervision of the spark-arresters placed in locomotives which pass through the reserves.

In the early spring, when the snow has gone from the open country but while it is still lying in the forest, the rangers burn the grass along the boundaries of the reserves, so as to prevent fires from coming from outside and getting into the reserves. A total of ninety-one miles of such fire-guard was made on various Dominion forest reserves during 1909. The rangers also supervise the burning by the railways of grass and brush along their rights-of-way.

Ploughed fire-guards are also made where possible, not only along the boundaries of the reserves but also in the reserves themselves. In making these guards a strip eight furrows wide is ploughed, and on the danger side another strip, four furrows wide and distant from the first strip four rods, is ploughed. The strip between the ploughed strips is disc-harrowed in spring and fall. During last year the Cypress Hills reserve, in Alberta, was surrounded by a guard of this description, several miles of guard being constructed. The railways have also ploughed guards along their lines where these cross the reserves.

As opportunity offers, the rangers construct roads through the reserves. These are found of the greatest usefulness in case a fire breaks out. Not only can men and supplies be conveyed to the various parts of the reserve reached by the road with despatch, but the roads themselves will often stop a fire, provided it has not attained a large size. Where the fire has reached large proportions, the road can be used to back-fire from. Along the roads, too, the rangers can more efficiently patrol the areas under their charge. During 1909 almost two hundred miles of road were cut along the boundaries of the reserves, at an average cost for a road nine feet wide of $12.73. Eleven miles of sixteen-foot roadway was also made into the interior of the Moose Mountain reserve in Saskatchewan, and 78 miles of road cleared in the Porcupine reserve.

By these and other measures the management of the reserves is striving to do away with the constant menace of fire. Further information on these and other points may be obtained in the annual report of the Superintendent of Forestry (especially in the report of the Inspector of Forest Reserves) which forms part of the annual report of the Department of the Interior, lately issued.

USELESS WORK IN PRISONS.

(From the Annual Report of the Deputy-Comptroller of Prisons in New South Wales.)

In any properly-constituted prison system it is essential that employment of a useful, remunerative and instructive character should be available for the prisoners. Nothing can be more humiliating and ridiculous than to provide work with no other object than to kill time, possessing, perhaps, a strain of punishment, but having absolutely nothing else to commend it. All such labor has been abolished from our gaols, and this branch of the general system has been re-organized. Industry, at an occupation helpful to the prisoner when he regains his liberty, is as important as good conduct, and a prisoner's treatment is therefore determined to a very great extent by himself. An effective progressive grade system, rewards and privileges for good conduct and industry, employment of a useful and remunerative character, supervised by competent trade instructors, have borne good results. This system keeps every man fully employed, and is one of the best reformative influences that could possibly be found.

Edgar Furniture Co.

Phone 5562 2545 Main Street

Watch for the Big Ad. Next Week!

XMAS SPECIALS!

TUNING A BELL.

What a beautiful tone that bell has! is often hear. There are few, however, who know how a bell receives its joyful or solemn tones. All bells after being cast and finished must go through a process of tuning, same as any other musical instrument before they respond with a clear, true tone. Every bell sounds 5 notes, which must respond with a clear, true tone. Every bell sounds five notes, which must blend together in order to produce perfect harmony. The tuning of a bell is done by means of shaving thin bits from various parts of the metal. It is as easy for an expert bell tuner to put a bell in tune as it is for a piano tuner to adjust his instrument to perfect chords. At first thought it would seem that a bell would be ruined should the tuner shave off too much at the last tuning, or the fifth sound, but such is not the case. He would however be obliged to begin over, starting again with the first tone, and shaving the bell till it gave forth its harmonious sound at the fifth note.

MANUEL'S RETREAT.

Wood Norton, where King Manuel is seeking shelter, and where the Duke of Orleans has his home in exile, is perhaps the only spot in the world where the ancient lily-spangled banner of the Kings of France still waves. Originally a shooting-box, the house was bought in the early 'sixties by the Duke of Aumale; although greatly enlarged and improved, it cannot, however, vie with the majority of the ancient and beautiful homes of England. But what it lacks in appearance it makes up in romance. There can be but few mansions which can tell such tales of broken fortunes and hoper deferred. Within its walls, too, are enshrined all the hope of those loyal to the ancient Bourbon dynasty. To-morrow, for the first time in its history will the threshold of Wood Norton be crossed by a King of England, for King George, accompanied by his Consort, is to pay a private visit to the fallen King.

A MULE'S TESTIMONY.

A correspondent sends the following clipping, believing that it will interest many of our readers as the incident related actually occurred in a Massachusetts court:

A driver had been brought before the judge, charged with cruelty to animals in that he had been driving a galled mule. The prisoner had an expert witness in a veterinarian, who testified that the sore on the mule's back did not pain the animal in the least.

The judge listened attentively to the long technical opinion, and then demanded to know where the mule was. He was informed that it was harnessed to a wagon on the street in front of the court building. The judge ordered that court be adjourned for five minutes.

He took his cane and proceeded to the street. He approached the mule and with the end of his cane touched the sore spot on the animal's back. The mule almost kicked the dashboard off the wagon. Once again the judge touched the sore with his cane, and the frantic beast almost demolished the wagon with his kicking.

The judge returned to the bench. The prisoner was called before him.

"With all due respect tothe expert testimony you have had introduced in your behalf to show that the sore on the mule's back does not pain him I will fine you $50," announced the judge. "I asked the mule if the sore hurt him, and he said it did."

WALDEN

WILL STOCK XMAS TOYS

25th Ave.

Vote For
TAYLOR
FOR MAYOR

AND—
A COMPETENT SUPERVISING ENGINEER;
MAINTENANCE OF THE EIGHT-HOUR DAY, and enforcement of penalty clause against contractors.

CIVIC RECORD DURING L. D. TAYLOR'S MAYORALTY:
Eight-Hour Day enforced.
False Creek Question brought to an issue.
Exemption of Improvements from taxation.
Removal of Isolation Hospital.
Annexation of D. L. 301 assured.
Enforcement of Liquor and other laws relating to good government.
Granting to city by legislature of right to establish a municipal telephone system.
Reorganization of fiscal system with reference to sale of bonds; highest price ever given thereby secured.
Reorganization of legal department.

MATTERS MERCENARY

SETTLERS AND WHEAT. ....

Between April 1 and September 30 the value of settlers' effects entering Canada free of duty amounted to nine million dollars.

The quantity of grain inspected at Winnipeg during the week ended October 21, was: Wheat, 4,600,000 bushels; oats, 400,000 bushels; barley, 76,000 bushels; nax 300,000 bushels.

The number of immigrants arriving at Quebec during the week ended October 22 was 2100, as compared with 1250 for the corresponding week last year.

INDIA'S COTTON.

On the average of the three years ended 1908-9, raw cotton represented 30 per cent of the total value of raw materials exported from India.

CANADIAN SECURITIES.

The earnings of the Canadian Northern Railway for September were $1,279,900, an increase over the total for September 1909 of $203,100.

The earnings of the British Columbia Electric Railway for September were $311,803, an increase of $71,618.

The Toronto Railway Company earned $428,580 in September, an increase of $48,599.

The Winnipeg Electric Railway earned $267,127 in September, an increase of $49,039.

The gross earnings of the Canadian Mineral Rubber Company for September were £123,300.

MOLSONS BANK.

The Molsons Bank of Montreal, whose capital is $4,000,000, reports net profits for the year ending September 30, of $602,694. The balance brought forward was $257,769, and there was received a premium of $550,000 on $500,000 of new stock issued. Out of the total of $1,410,463, the directors appropriated $350,000 for dividends, voted $10,000 to the officers' pension fund, added $900,000 to the reserve, bringing it up to $4,400,000, and after some minor appropriations carried forward a balance of $115,187. The bank has assets of $44,410,000.

GOATS IN AUSTRALIA

Several Goat ranches exist in the Ravenswood and Charters Towers districts, Queensland, the flocks having arisen from goats owned by wood-cutters. One owner of property five miles from the Towers has over 3000 goats, and a young woman in the Ravenswood district sent £70 worth of goats' skins to Townsville in one month.

BANKS.

Over 2,300 branches of chartered banks are now doing business in Canada.

AUSTRALIAN SUGAR.

The sugar cane received at the Quensland Central Mills is considered to be the best for years, and it is expected that fully 35,000 tons will be crushed this year.

CLEARING HOUSE RETURNS.

The following are the figures for the Canadian clearing houses for the weeks ending November 11th, 1909, and November 10th, 1910:

	Nov 11, '09	Nov. 10, '10
Montreal	$44,568,265	$53 057,452
Toronto	33,446,764	36,713,781
Winnipeg	27,531,660	29,935,429
Vancouver	7,174,863	9,698,644
Ottawa	7,174,863	4,731,812
Quebec	3,116,423	3,650,520
Calgary	2,779,646	3,571,488
Halifax	1,952,440	1,814,901

COBALT.

The Cobalt silver district paid ove two and a half million dollars i wages last year.

COBALT SILVER.

The Cobalt silver camp is now producing about one-eighth of the world's silver supply. The total gross output in six years up to the end of 1909, was thirty-four million dollars, o which fourteen and a half millions were paid out in dividends by incorportated companies, in addition t earnings made in private operations.

H.F.Storry

The TAILOR

557 Granville St.

FOR YOUR NEXT SUIT

Large Stock of Fall and Winter Tweeds and Worsteds.

DRESS SUITS a Specialty

We are there with the goods

DROP IN AND SEE OUR STOCK

No Trouble to show You the Goods

GOOD THINGS TO EAT

NEW FIGS
NEW DATES
NEW LAYER RAISINS
FANCY BISCUITS

We carry a Full Line of Bulk Pickles

Sweet Mixed
Sweet Gherkins
Sour Mixed
Dill Pickles
and Sauer Kraut
Put up by Heinz and guaranteed the best.

Cheese

Our stock of cheese is the largest and most varied in this part of town.
Fancy Roquefort
Gorgonzola
Camenbert
Stilton
Canadion Cream
Old Wine Ripened
Packets, jars, etc.

Butter

We are still selling that good quality butter at
3 lbs. for - $1.00

Eggs

Best value in the city, every egg guaranteed.
per dozen - r 40c

Tea

We would be pleased to give you a sample of our special blend at per lb. 40c

Coffee

If you are particular about your coffee and would like something real good try ours, per lb. 40c

Fresh ground every day roasted every week. We NEVER put chicory in our coffee.

Our Xmas supply of new fruits are all in now. New Raisins, Currants, Sultannas, Mixed Peels, Figs, Dates, etc. Spices and Extracts of every kind.

Give us next order and see for yourself how crrefully and cleanly we deliver everything to you.

Everything we sell is guaranteed.

G.S.Kelly

Mt. Pleasant's Leading Grocer

2333 Main Str.

PHONE 938

BUSINESS DIRECTORY
Mt. PLEASANT AND NEIGHBORHOOD

BANKS

THE ROYAL BANK OF CANADA
Capital $6,200,000
Reserve and Undivided Profits $6,900,000
P. L. Bingay - - - - Manager
2301 MAIN STREET

THE UNION BANK OF CANADA
Mt. Pleasant Branch
(Incorporated 1865)
General Banking Business
R. J. Hopper - - - - Manager
COR. BROADWAY AND MAIN ST.
Phone 6464

GROCERIES

THE DON
McGowen & Salter
Table Fruits, Candies, Confectionery
2747 MAIN STREET
Phone 4607

CUBON'S CORNER GROCERY
CORNER FIFTEENTH AND WESTMINSTER ROAD
Phone 7451

MARQUIS CASH GROCERY
J. H. Carson, Propr
1841 MAIN STREET PHONE 570

MERILEE'S GROCERY AND PROVISION STORE
Groceries, Fruits, Vegetables, Flour
2640 MAIN STREET
Phone F 8418

ALLEN'S GROCERY
Four deliveries daily
Goods of Best Quality
Back at Old Stand—COR. TWELFTH AVE. AND MAIN STREET
Phone 4148

EFFORD BROS.
Choice Groceries, Fruits, Butter, Eggs and Provisions
244 and 246 BROADWAY EAST
Phone 914

BAKERY

THE WOMAN'S BAKERY
Bakers and Confectioners
Goods all First Class
Mrs. A. C. Coulter - Manageress
2159 MAIN STREET
Phone 3701

RESTAURANT

THE PLEASANT CAFE
Modern, Inviting and Appetizing
Salter & Eaton - - Proprietors
2642 MAIN STREET
Phone R 8376

REAL ESTATE

TRIMBLE & NORRIS REALTY CO.
Real Estate, Insurance, Brokers
2503 WESTMINSTER ROAD AND COR. OF BROADWAY
Phone L 3184

G. W. CARLETON
Real Estate, Rents Collected, Loans Negotiated
2551 WESTMINSTER ROAD
Phone L 3942

Branch
CITY BROKERAGE CO
164 BROADWAY, EAST
G. E. Pierrot, Mgr. Phone 2224
Rental Agents Collections

IMPERIAL INVESTMENT CO.
Real Estate and General Brokerage
2313 MAIN STREET
Phone 305

A. W. GOODERICH & CO.
Real Estate, Loans and Insurance
Notary Public
2450 MAIN STREET
Phone 4672

NIXON, PATTON & McLEAN
Real Estate, Loans, Financial Agents
2900 MAIN STREET
Phone 6416

THE HAZLETT BROKERAGE CO.
Real Estate, Loans, Insurance
Accountants and Auditors
FIFTEENTH AVE. AND WESTMINSTER ROAD
Phone F 6829

REAL ESTATE
Prof. E. Odlum
1710 GRANT STREET
Phone 2502

JUNCTION PHARMACY
Complete Stock of Fresh Drugs
Prescriptions a Specialty
619 FIFTEENTH AVENUE EAST
Phone 5557

TAILORS & LADYWARE

MISS HICKS
Dry Goods, Millinery, Dress Making
Orders taken for Hand-Painted Goods and Lessons Given
623 FIFTEENTH AVENUE AND WESTMINSTER ROAD
Phone 5615

LADIES' EMPORIUM
Mrs. Dalzell, Proprs.
Dress Making, Dry Goods and Christmas Supplies
151 TENTH AVENUE

J. H. MINORE
Fine Tailoring, Cleaning and Pressing
Promptness and Perfection in all work
152 BROADWAY EAST

FREEMAN & BURT
New and Second-Hand Goods
Household Furniture. General Repairs
1805 MAIN STREET

MISS L. MARSHALL
Millinery, Dry Goods, Fancy Neckwear and Christmas Goods
2305 MAIN STREET. Phone 6463

BLACKSMITHS

STEELE & MUIR,
High Class Carriages and Autos
Heavy Wagons
2410 WESTMINSTER ROAD
Phone L 1226

HARDWARE

G. E. McBRIDE & CO.
Hardware, Stoves, Tinware, Paints, Oils
COR. SIXTEENTH AVE. AND MAIN STREET. Phone 2853

FURNITURE

EDGAR FURNITURE CO.
Carpets and Linoleums — Furniture and House Furnishings
2245 MAIN STREET
Phone 5562

GENERAL

MT. PLEASANT MARKET
Extra Bargains in Meat Each Monday
Prompt Service High Grade Meats
COR. BROADWAY AND WESTMINSTER ROAD

KEELER'S NURSERY
Bulbs, Plants, Roots and Shrubs
COR. FIFTEENTH AVE. AND MAIN STREET. Phone R 2196

SIMPSON'S STATIONERY
Toys, Fancy Goods — Books, Music and
Crockery, Glassware — School Supplies
2241 MAIN STREET
Phone 3955

THE VANCOUVER RACKETT
Christmas Goods a Big Feature
Sales floor is 33x220 feet
The people are in crowds at
109-11 BROADWAY, EAST

MOUNT PLEASANT LIVERY
Hacks, Broughams and Surreys always ready
The barn is now fully equipped
A. F. McTavish - - Proprietor
2545 HOWARD ST. Phone 845

PRICE'S BOOT REPAIRING SHOP
Solid English System
Promptness a Feature
232 BROADWAY EAST

NEIL BROS. & CO
Contractors and Builders Estimates and Plans Submitted
FIFTEENTH AVENUE AND WESTMINSTER ROAD

OAKLEY HEATING AND SHEET METAL CO.
Cornice, Furnaces and Hot Water Plants at reasonable prices
105 BROADWAY E. Phone 6643

C. C. PILKEY
General Repairs and Machine Shop
2525 MAIN STREET

FLOUR & FEED

F. T. VERNON
Hay, Grain, Flour and Feed
Poultry Supplies a Specialty
2471 WESTMINSTER ROAD
Phone 1637

BOOTS AND SHOES REPAIRED
Good Workmanship Guaranteed
COR. 18th AND MAIN STREET

S. ESTABROOKS
Dry Goods, Men's Furnishings
Notions and Fancy Christmas Goods
COR. 18th AND MAIN ST.
Phone 6932

L. B. PARTRIQUIN
Millinery and Dressmaking
High Class Work. Reasonable Prices
OPPOSITE HORNE ROAD ON MAIN STREET

E. W. PEACH
Pioneer Plumber of South Vancouver
Jobbing a Specialty All Work Guaranteed
MAIN ST. BETWEEN 27th AND 28th
P. O. Box 45 Hillcrest Phone 317

WM. TANSLEY
Real Estate and Investments
21st AND MAIN STREET.

F. P. KOLONOSKI
Hillcrest Sheet Metal Works
Hot Air Heating
Jobbing Receives Special Attention
COR BODWELL AND MAIN ST.

SOUTH VANCOUVER RACKET
Stationery, Crockery, Notions
Christmas Goods
4135 MAIN STREET

BELYEA & SON.
Wood Yard
Abundant in Quantity—Good in Quality and Reasonable in Prices
1555 MAIN STREET
Phone 1269

ROYAL BANK OF CANADA
(Hillcrest Branch)
Capital.....$6,200,000
Reserve and Undivided Profit, $6,900,000.
A. A. Steeves, Mgr.
COR. 17th AND MAIN STREETS.
Phone 4900

MOUNTAIN VIEW FISH AND FRUIT MARKET.
OPPOSITE HOME ROAD ON MAIN STREET.

A. DUDMAN
Grocer and Provision Merchant
Fruit, Tea and Coffee a Specialty.
COR. HOME ROAD AND MAIN ST.

W. J. PROWSE & CO.
Real Estate, Loans and Insurance
COR. 29th AND MAIN ST.

LITTLE MOUNTAIN REALTY CO.
Real Estate and Commission Brokers
COR. 28th AND MAIN STREET

H. P. McCOOL.
Real Estate, Loans and Insurance
OPPOSITE HORNE ROAD ON MAIN STREET
Phone 7512

J. F. GRIMMETT & SON
Real Estate and Brokers
COR 18th AND MAIN STREET

D. W. GRIMMETT
Real Estate Dealer, can show you how to make 25 per cent. on South Vancouver Investments
3324 MAIN ST.

FRASER BROKERAGE CO.
Real Estate, Loans and Insurance
38th AND MAIN ST. Phone 5049

SQUARE DEAL REALTY CO.
South Vancouver Specialists
4132 MAIN ST. Phone 4695

ROBINSON & HOAG
Heavy and Shelf Hardware
Special No. 77 regular $2.50 high grade varnish at $1.60 per gal.
COR 25th AND MAIN STREET

O'NEIL & SON
Hardware of all kinds
Builders' Hardware, Stoves, Ranges, Paints, Oils, etc.
COR. 37th AND MAIN STREET

NEW WESTMINSTER LAND DISTRICT—District of New Westminster—Take notice that Thomas T. Douphinee, of Vancouver, B. C., occupation broker, intends to apply for permission to purchase the following described lands: Commencing at a post planted 60 chains west of the southwest corner of Lot 2433, G. 1; thence east 60 chains; thence north 80 chains; thence west 60 chains; thence south 80 chains to point of commencement; containing 480 acres more or less.
THOMAS T. DAUPHINEE.
Dated November 2nd, 1910.

NEW WESTMINSTER LAND DISTRICT—District of New Westminster—Take notice that A. Josephine Dauphinee spinister, of Vancouver, B. C., occupation school teacher, intends to apply for permission to purchase the following described lands: Commencing at a post planted 60 chains west of the south west corner of Lot 2433, G. 1; thence north 80 chains; thence west 80 chains; thence south 80 chains; thence east 80 chains to point of comemncement, containing 640 acres more or less.
A. JOSEPHINE DAUPHINEE.
Dated November 2nd, 1910.

NEW WESTMINSTER LAND DISTRICT—District of New Westminster—Take notice that Ethel D. Dauphinee spinister, of New Westminster, occupation stenographer, intends to apply for permission to purchase the following described lands: Commencing at a post planted 60 chains west of the southwest corner of Lot 2433, G. 1; thence south 20 chains; more or less to the north boundary of P. R. 2226; thence west 80 chains; thence north 20 chains; thence east 80 chains to point of comencement containing 160 acres more or less.
ETHEL D. DAUPHINEE.
Dated November 2nd, 1910.

NEW WESTMINSTER LAND DISTRICT—District of New Westminster—Take notice that Alice A. Dauphinee widow, of Vancouver, B. C., occupation lady, intends to apply for permission to purchase the following described lands: Commencing at a post planted 30 chains west and 40 chains north of the north west corner of Lot 1560, G. 1.; thence north 65 chains to the south boundary of T. L. 41652; thence east 60 chains; thence north 25 chains; thence east 20 chains; thence south 50 chains, to the north boundary of T. L. 38250; thence west chains; thence south 40 chains; thence west 30 chains to point of commencement, containing 370 acres more or less.
ALICE A. DAUPHINEE.
Dated November 2nd, 1910.

NEW WESTMINSTER LAND DISTRICT—District of New Westminster—Take notice that Grace W. Dauphinee spinister, of Vancouver, occupation nurse, intends to apply for permission to purchase the following described lands: Commencing at a post planted 20 chains west and 10 chains south of the south east corner of T. L. 39634; thence south 80 chains; thence west 50 chains to the east boundary of T. L. 38250; thence north 80 chains; thence east 50 chains to point of commencement, containing 400 acres more or less.
GRACE W. DAUPHINEE.
Dated November 2nd, 1910.

NEW WESTMINSTER LAND DISTRICT—District of New Westminster—Take notice that Kate McD. Dauphinee spinister, of Vancouver, occupation nurse, intends to apply for permission to purchase the following described lands: Commencing at a post planted 20 chains west and 10 chains south of the south east corner of T. L. 39634; thence west chains west; thence 50 chains north; thence 60 chains east; thence 20 chains south; thence 20 chains east; thence chains south to point of commencement containing 360 acres more or less.
KATE McD. DAUPHINEE.
Dated November 2nd, 1910.

NEW WESTMINSTER LAND DISTRICT—District of New Westminster—Take notice that Thomas R. Pearson of New Westminster, occupation broker, intends to apply for permission to purchase the following described lands: Commencing at a post planted 30 chains west and 40 chains north of the north west corner of Lot 1560, G. 1.; thence 20 chains; thence north 20 chains; thence west 60 chains; thence north 45 chains to the south boundary of T. L. 41; thence east 80 chains; thence south chains to point of commencement, containing 400 acres more or less.
THOMAS R. PEARSON.
Dated November 2nd, 1910.

GOODS OF QUALITY AT LOWEST PRICES

S. ESTABROOKS

Cor. 18th Avenue & Main Str.

GOODS OF QUALITY AT LOWEST PRICES

XMAS OFFERINGS

Xmas is almost here and Xmas Shoppers have no time to lose. We are displaying a large assortment of very beautiful and appropriate Xmas gifts for men, women, boys and girls. We invite you to come in and be convinced that the goods we display are up-to-date and our prices are lower than any of the down town stores. You can save yourself time and carfare and avoid the dreadful down town rush by buying at our store. We urge you to call at your earliest convenience. You are sure to be pleased. Below are a few articles which may help you to choose.

DOLLS

Dressed Dolls - - - 25c, 40c and 50c
" " Real Hair 75c, $1.00 and $1.25
Baby Dolls, unbreakable - - 50c and 75c
Kid Body Dolls, the go to sleep kind, 25c, 50c, 75c and - - - - - - - - 85c

Children's Toy Blocks - 25c and 50c per set

Horns and Tin Whistles from - - 5c up

A special line of **5c Toys.** Don't miss this line.

Everything to make the Children Happy

Ladies' Belts

Black patent leather - . 25c and 50c
Black and red patent leather, shaped back $1.00
Black and colored elastic with cut steel and jet trimmings, in boxes - - 35c

A large assortment of

Head Shawls and Scarfs

Silk, wool and mercerized 50c, 75c, $1.00, $1.50 and - - - - - - - $1.65

Ladies' Coat Collars

Black Satin with pleated Paisley - - 75c
Paisley in plain designs - - - - 50c
Plain white - - - - - - 35c

Ladies' Fancy Neckwear

New velvet Paisley Rushing - - - 5c
Bow Ties in Holly Boxes - - - 25c
Bow Ties with lace Jabot - 50c, 75c and $1.00
Fancy lace and net collars in Boxes 35c, 50c, 65c, 75c and - - - - - - - $1.00

Fancy Goods Department

Hand painted satin pin cushions 15c to 75c
Hand painted satin handkerchief and glove cases, 60c to - - - - - $1.75

LINEN CUSHION TOPS, LUANDRY BAGS, TIE and TOWEL RACKS, STENCILED HAND BAGS from 25c up

BUSINESS DEVELOPENT.

As an indication of the remarkable rowth of this district during the past w years we have but to cite the grory business of Mr. H. Cacartney of e corner of Bridge and Seventh avenue west.

We were amazed at the growth of his business, which a few years ago as handled by one man, whereas now ey have five. One reason for this expansion is, of course, the growing district, but the most important is the excellent business methods of the firm. Mr. Macartney makes it a point to suit his patrons and to study his business while others have been running off into side lines. Mr. Macartney has been applying himself to the development of his trade and is now reaping the result of his labors in a rapidly growing business.

Convenient to Carline.

Furnished Room to rent. Call at Western Call Office. Well warmed and Hot and Cold water.

A meeting of Keefer street property owners will be held on Friday, November 26th at 8 p.m., in room 304 Dickson block, 25 Hastings street east, to discuss the project of a bridge to Dunsmuir street.

THE PLACE TO BUY YOUR GROCERIES

YOUNG & THOMPSON'S SPECIALS

For

FRIDAY & SATURDAY

APPLES—
Onions, 10 lbs. 25c
No. 1 Table Apples, 4 lbs.....25c
Good Cooking Apples, 6 lbs.....25c
Apples, per box $1.10, $1.15
.....$1.50, $1.60, $2.00

CURRANTS AND RAISINS—
New Re-cleaned Currants, 3 lbs..25c
New Raisins, 3 16-oz. Pkts.....25c
Victoria Cross Raisins, 2 pkts...25c
Extra Fancy Golden Sultanas, 2 lbs. 25c
New Lemon Peel, 2 lbs.....25c
New Mixed Peel, per lb.....15c

FLAVORING EXTRACTS—
2-oz. bottle Lemon.....10c
Vanilla 10c

FLOUR—
Our Best Flour, per sack.....$1.70
Five Roses Flour, per sack....$1.80
Robin Hood Flour, per sack..$1.95
Royal Household Flour, sack..$1.80

CREAM—
B. C. Cream, per tin.....10c
Star Cream, per tin.....10c

CEREALS—
Post Toasties, per pkt.....10c
Carnation Wheat Flakes, per pkt. 10c
Canadian Wheat Flakes, large pkt. 35c
Postum Cereals, per pkt.....25c
Corn Flakes, per pkt.....10c
7-lb. sacks B. & K. Rolled Oats.35c
Superior Rolled Oats.....25c
Ground Rice, 3-lb. sacks.....25c

VEGETABLES—
Carrots, 10 lbs. 25c
Parsnips, 10 lbs. 25c
Turnips, 10 lbs. 25c
Cabbage, nice firm heads, per lb. 3c

CLARK'S PORK AND BEANS—
With Chili Sauce, 3-lb. tins, 2 for 25c
With Tomato Sauce, 2-lb. tins, 2 for 25c

Place your orders with us and help make South Vancouver grow. Prompt delivery.

Young & Thompson

Phone 7032 - - - Cor. 26th & Westminster Ave

Job work?—Why Yes.

Edgar Furniture Co., have just received a car load of Xmas upholstered goods.

Westminster Bridge cought fire yesterday—How about it Electrical Inspector?

See our **FREE TRIP TO ENGLAND** Add. next week.

Mrs. J. M. Robertson, 174 Twelfth avenue, will not receive to-day (Friday) nor again until further notice.

Young & Thompson, Grocers corner of Twenty-sixth avenue have their Christmas Stock in now.

Cedar Cottage Methodists now have a fine new church, but the old building will not be demolished. A plan is on foot for using it as a Sunday school and for social meetings for which it can easily be adapted.

Mr. and Mrs. Wm. Laurence, Cumberland, B. C., are the guests of their uncle and aunt, Dr. and Mrs. R. Lawrence, 2228 Hain street, Mr. Lawrence is manager of the Simon Leiser store at Cumberland.

The I.O.O.F. had a jolly time last Tuesday night, the occasion being the confering of degrees on four members. The members know beans and a number showed that they can come back when tackling the dish.

Some fifty friends gathered at a reception at the home of I. W. Pearson, 856 Twelfth avenue west, on Monday evening to bid farewell to Mr. Lobb and family, who have this week gone to Chilliwack to live. A very pleasant and social evening was spent and best wishes expressed for the future success of Mr. Lobb in his new home. This family will be greatly missed.

The Third degree was conferred upon four candidates on Tuesday evening at the regular meeting of Mount Pleasant Oddfellows. After the ceremony the brethren adjourned to the dining hall where refreshments, consisting of Boston brown bread and baked beans were served. The refreshment committee was composed of Bros. R. Cousins, W. F. McKenzie, W. Mattran, Chas. Foster and they deserve great credit for the most excellent supper provided. The nomination for officers will take place at the next meeting for the ensuing year.

The locals are coming in. What are you doing with yours?

Mrs. Cowan, wife of our popular music man has purchased a block on Westminster Road, between Main and Eighth. Messrs Alexander & Stone putting the deal through.

Mr. Cowan, the music dealer reports 900 copies of music sold through his ad. in the "Call"—We might in all honesty say that Mr. Cowan had bargains to back his ad. and success was the result.

The Ferris Road Methodist Church are holding a sale and concert on Thursday, December 8th, in Staples Hall. Refreshments are to be served and a jolly good time is promised. Attend this and secure some Xmas presents.

Messrs Cooper and Clarke, the noted evangelists will open a campaign their work and great benefit is onticiin the Adventist's Church, 123 Seventh avenue east, on Nov. 29th.

They have been most successul in their work and great benefit is anticipated from the visit here.

Mr. Thos. Lobb and family, old residents on Tenth avenue, have severed their connection with Mount Pleasant and left on Thursday to take up their future residence in Chilliwack. Mr. Lobb was formerly in business in Mt. Pleasant, but latterly in the center of the City.

Wednesday night a meeting was held in the schoolroom of the Cedar Cottage Presbyterian church at which the initial steps in the formation of a boy's brigade were taken. Considerable enthusiasm was manifested in spite of the rain, and the church officials and others interested expect to have a brigade that will compare very favorably with the brigades in the other churches.

Phone 1405 for our advertising manager G. W. Cattanach.

Don't fail to hear the great evangelists, Messrs. Cooper and Clark at the Advent Church, Seventh avenue, next week.

The residents and store keepers on the west side of Main above Broadway are objecting to the partiality shown in road cleaning. Since the pavement went down there has been no cleaning done on the west side of Main, while the East side has its morning scrub. Is there any rake off? or do the people on the East side pay all the taxes.

At the corner of Twenty-eight and Westminster avenues at about eleven o'clock on Sunday night, Mr. R. MacLauchlin was the victim of the latest holdup, and the robber got the best of the bargin by about $500. Mr. MacLauchlin, who was alone at the time of the encounter, was accosted by a man who asked him for the residence of some fictitious person. He then hit his victim over the head, stunning him. When Mr. MacLauchlin came to himself he was lying in the middle of the muddy road with blood streaming from a wound on his forehead. On realizing his position he searched his pockets only to find that his purse containing $500 was gone. The purse was subsequently found in the road. Mr. MacLauchlin has no idea of the identity of the man who attacked him, but says that he wore a hat well down over his face, the lower part of which was covered with a heavy black beard. Mr. MacLauchlin had been out to South Vancouver to look into the matter of the sale of some property and carried the large sum of which he was robbed for the purpose of this business. As soon as he recovered sufficiently he made all haste to report the matter to the police, but so far no trace of the assailant has been found. Both this holdup and the one on the Point Grey road which occurred on Friday last were outside the city limits, and therefore did not come under the cognizance of the city police till the report was made.

FLORA MCPHEE.

The death of Mrs. Flora McPhee, wife of Mr. John McPhee, occurred yesterday afternoon at the family residence, 24 Lorne street east. The deceased was 49 years of age and was a native of Ontario. The funeral will be held on Friday afternoon from the family residence.

Edmund Albert Martin.

The funeral of the late Edmund Martin took place Monday afternoon at 2:30 o'clock from the family residence 641 Eleventh avenue east. The funeral was in charge of Vancouver Lodge No. 3 of the Knights of Pythias. Rev. L. Hall conducted the services. The pallbearers were: Messrs. F. Doren, G. Miller, R. Norton, M. O. Olson, W. D. Muir and W. J. Callum.

Albert Watts.

The death took place on Sunday of Albert Watts, the infant son of Mr. and Mrs. George Watts, of Summerville street, South Vancouver. The funeral will be held this afternoon.

New Music

All the latest now to hand. We are indeed proud of this collection and please remember

The price is Right

A fine line of easy classic teaching pieces.

COWAN'S MUSIC STORE, 2315 Main St., Cor. 7th

Phone 845 Always in Mt. Pleasant

JELLY'S

EXPRESS & BAGGAGE TRANSFER

Stand: Mount Pleasant Livery.

Phone 845

For good values in

REAL ESTATE AND INVESTMENTS

Call on

TRIMBLE & NORRIS

Cor. Broadway and Ninth Avenne

THE

Acme Plumbing & Heating Co.

For Estimates on Plumbing

HOT WATER HEATING

PHONE 5545

131 10th Ave., E. Vancouver

The Pleasant Cafe

SALTER, EATON & CO., 2642 MAIN ST.

THE LIGHTEST, MOST AIRY and MOST CHEERFUL PLACE TO EAT ON THE HILL

Cuisine of the Best

Everything new and up-to-date. We are here to serve, not to be served. Give us a call and you will call again

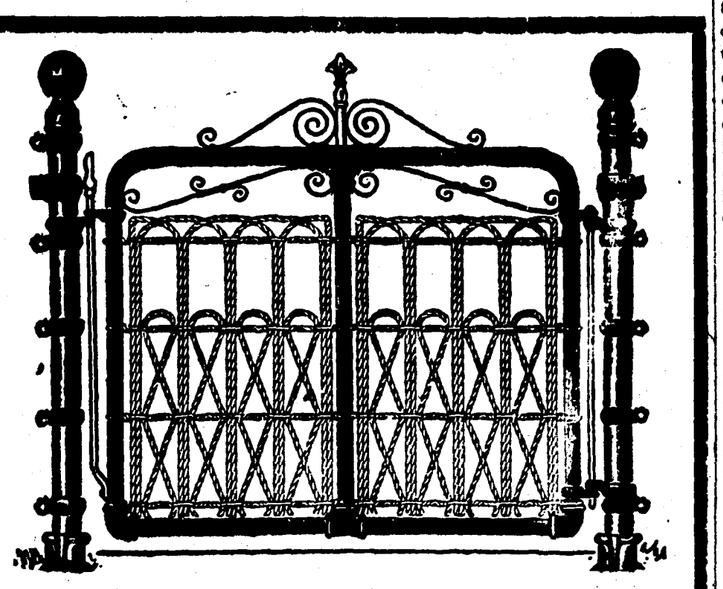

Your Patronage cordially solicited.

B. C. Ornamental Iron & Fence Co., Ltd.

PHONE 6571 COR. WESTMINSTER AVE. and FRONT ST

... *Back Again* ...

PHONE 4607 . . THE DON . . *Prop. McGOWEN & SALTER*

We have moved back to our old store

2747 MAIN STREET, (Near Corner 12th)

FRESH MILK AND BUTTER DAILY. HIGH CLASS CANDIES and TABLE FRUITS. A FULL LINE OF CIGARS, CIGARETTES and TOBACCO.

Agents for WOMAN'S BAKERY BREAD and CONFECTIONERY.

THE JUNGLE

WE ASSUME NO RESPONSIBILITY FOR THE UNTRUTHS WHICH LIE HERE.

A STARTER.

(The Millionaire)—Doctor, is it absolutely necessary to remove my appendix?"

"Not absolutely, but it is safer to begin with some simple operation like that."—Life.

OVERTIME.

A Baltimore man tells of an address made to some school children in that city by a member of the Board of Trustees. "My young friends," said the speaker, "let me urge upon you the necessity of not only reading good books, but also of owning them, so that you may have access to them at all times. Why, when I ws a young man, I used frequently to work all night to earn money to buy books, and then get up before daylight to read them."—Success.

SHE MEANT SENSATIONS.

In a primary school examination, over which I once had the pleasure to preside, one of the questions was with regard to the five senses. One of the bright pupils handled the subject thus:

"The five senses are: Sneezing, sobbing, crying, yawning, coughing. By the sixth sense is meant an extra one which some folks have. This is snoring."—Woman's Home Companion.

"The doctor says my husband has got water on the brain."

"You're lucky; mine's got whiskey on the brain.—Houston Post.

Dr. Holmes was talking with a friend on the subject of age shortly before his death. "You're five years my junior," said Dr. Holmes "but I believe I don't envy you." "I can't see why you should," said his friend. "You carry your years much more lightly than I do." "Oh, that's natural," said the autocrat. "I have had five years' more practice."—Christian Record.

LITTLE LAUGHS.

"Open your mouth a little wider, please," said the dentist.

"My friend," replied the professor, with some impatience, "I can't open my mouth any wider. But I can extend it vertically a little more, if you insist upon it."

For nothing jars the professor's nerves worse than the use of slipshod English.—Chicago Tribune.

IT WORKED BOTH WAYS.

Jas. Brown, mate of the sailing ship "Penelope," was a good seaman but too fond of whiskey. Captain Doliver, having overlooked several lapses, warned him that the next offense would be entered on the log. The Mate strove but fell, and one day the log, written by the Captain, read as follows:

"May 13, 1876. Course S. W. by S. Lat. 42 debrees 31ft. 28in. Long. 151 degrees 43ft. 18in W. Steady S. W. wind. Mr. Brown drunk to-day.

Brown read the entry with dismay, and seeking the Captain implored him to alter what he had written, pointing out that the log would be read by the owners and that he would lose all chance of getting a ship.

"Well, isn't it true?" asked the Captain.

"It is true, but———"

"Then the record stands," broke in the Captain.

Some days later the Mate entered on the log:

"May 17, 1876. Course S.S.W. Lat. 45 degrees 32ft. 51in. Long. 158 degrees 47ft. 13in. W. Wind light and variable W. to S. W. Captain Doliver sober to-day."

When the Captain read this his rage was unbounded. He summoned the Mate and demanded how he dared to make such an entry.

"Well, Captain, isn't it true? Were you not sober last night?"

"Of course I was sober," roared the Captain.

"Then the record stands," said the Mate.

CHILDREN MUST BE TAUGHT JUSTICE.

The bricks with which we must build upon the foundation of love must be justice. We must teach children by appealing to their inborn sense of justice, and we must, above all, take care never to outrage that sense in our treatment of themselves. We must appeal to their love by telling them of the love and self sacrifice of the animals, and we must also be ready to live up to our own teaching and to respect the rights of the animals if we would have our children respect them too. We are not civilized so long as we take pleasure in their sufferings, and if in spite of our boasted civilization we allow our children to grow up callous and indifferent to the feelings of animals, we are only setting back the hand of time and handicapping the children for their future lives.

Nearly eighteen hundred years ago Plutarch said "when we take our recreation, those who help in the fun ought to share in it and be amused as well," and yet thousands of us have not realized the simple truth of this, because we have not had the eyes of our hearts opened, in spite of all that mental education which has made our childhood, too often, a time of misery! To quote again from the words of John Bright, "Humanity to animals is a great point. If I were a teacher in a school I would make it a very important part of my business to impress every boy and girl with the duty of his or her being kind to animals." It is with the teachers than that our hopes lie. They can lead their pupils to become true nature lovers, to learn the secrets of the fields and forests without robbing nests or catching moths, buterflies or beetles. The idea that to be a student of nature you must go about with nets, killing-bottles and pins is, happily, becoming an exploded one, thanks to the many and beautiful on nature study. As has been well said, "we need to get back to the natural element of studying the open book of nature, and to instruct the young to observe the free and living animals and insects instead of brooding over stuffed corpses in a museum. "Surely," said Thoreau, "the most important part of an animal is its anima, its vital spirit, on which is based its character, and all the particulars by which it most concerns us."

The Teacher, be he parent, master or guardian, must perhaps dig deep to find the heart of his pupil, but once having discovered it, and made it respond to some kindly act or interesting anecdote, he can go on, sure in the knowledge that he has touched the desired chord. By letting the child know of the wonders of nature around him by giving him the good example of such simple acts as feeding birds in winter, or watering thirsty animals in summer, and by giving him the little duties of observing and being kind to some particular wild animal or bird, he will have started a habit which will grow and flourish, till the pupil, by second nature, comes to respect the rights of his animal neighbors and thereby also respects those of his fellow humans. Give a child some idea of the habits and characteristics of those creatures which are chiefly at his mercy—let him imagine it suffering if ill-treated, let him know that it has an individuality and understanding all its own—and that child will respond with interested tenderness and a remembering sense of indebtedness which will grow into a fixed habit.

So, starting by teaching kindness to animals a whole new world of possible means of reform will open out and the seed will be sown whereby the pupil will become that much-desired person—a good citizen—respecting others and respected by others. For, to quote Richard Jefferies, "if you wish your children to think deep things, to know the holiest emotions, take them to the woods and hills, and give them the freedom of the meadows."

G. T. P. AND THE CROPS.

Four long trains, loaded with 1910 wheat, recently left Winnipeg, via the National Transcontinental railway to Fort William, the first to be delivered to the head of the lakes over its own lines by the G. T. P. Henceforth, with the exception of the five-mile gap at Winnipeg, which is bridged by the use of the C. N. R., the G. T. P. will handle its own cars over its own lines from Edmonton to Fort William. The taking of this traffic over the National Transcontinental line from Winnipeg to Superior Junction and thence to the lakes opens up a new outlet for western wheat. Last year the Grand Trunk Pacific delivered to its connections at Winipeg more than 8,000,000 bushels of wheat. All this grain will now be handled by the Grand Trunk Pacific and Grand Trunk, and it is expected that, notwithstanding the lighter yield, this year's tonnage over the new route will exceed the amount handled last year. As a matter of fact, the dry season just passed did not affect the northern section of the wheat belt through which the Grand Trunk Pacific passes, as severely as it did the territory further south. In addition to the wheat business there is a great deal of general merchandise going into the new settlements and new towns.

NELSON FRUIT.

That Nelson is becoming a great fruit growing district is being repeatedly emphasized lately. One day last week no fewer than between 50,000 and 60,000 fruit trees were landed at Motueka by one steamer, and this is but one shipment of many during the season. The area that these trees will cover will be about 500 acres.

G. P. R. IMPROVEMENTS.

The Canadian Pacific railway is engaged in a comprehensive scheme of improving its line between Toronto and Sudbury, which has now become of great importance for through traffic to the west. All the large wooden trestles are to be eliminated, and will be replaced by concrete structures, allowing passage for streams in the bottoms, over which solid embankments of clay will be constructed. In other instances steel spans will be employed. Some idea of the character of the work is fitly illustrated by the ravine through which the Humber river runs, which is 80 feet deep. Here the double arch of concrete has already been built, the top span measuring 285 feet, more than 2,000 cubic yards of concrete having been used in the structure. It will also take about 140,000 cubic yards of clay to complete the embankment, and the company hopes to finish this work during the present year.

OGILVIE'S FLOUR MILLS.

The Ogilvie Flour Mills company of Montreal, which has a capital of $4,500,000 and a bond issue of $1,750,000, reports profits for the past year of $541,000. The bond interest took $105,000, the dividend on the preferred stock ($2,000,000) required $140,000, and that on the common stock $200,000. The company's four mills have a capacity of 14,500 barrels of flour per day, while its meal mills can turn out 2,500 barrels of corn and oatmeal a day. The demand for the latter foodstuff is increasing so rapidly that the capacity of the Winnipeg mill was doubled during the past year. Mr. F. W. Thompson, the vice president, estimated the wheat yield in the western provinces at 86,000,000 bushels, of which 40 to 50 per cent will grade No. 1 and No. 2, he thinks.

NEW THAMES BRIDGE.

The City Corporation have adopted the report of the Bridge House Estates Committee recommending the reconstruction of the Southwark bridge at a cost of £261,000 and the building of a new bridge, to be called St. Paul's bridge, at a cost of £1,646,983.

Dainty Photos For Christmas

Make the most pleasing of gifts. You oan give your friends more genuine pleasure with a dozen of our fine portraits than with anything else you can buy for the same cost. EXPENSIVE? NO! For the quality of the work you will be surprised at our reasonable prices. We please our customers.

PHONE 5484

WELFORD,

THE MOUNT PLEASANT PHOTOGRAPHER

Cor. Main Str. and Broadway

W. A. Mullen

2440 WESTMINSTER AVE

ICE CREAM PARLOR

FRUITS, CONFECTIONERY, CIGARS. ALL KINDS OF SOFT DRINKS

South Vancouver

BAKERY

Westminster Ave.

Cakes, Pastry Bread, Confectionery, Etc. Wedding and Birthday Cakes a specialty

South Vancouver Bakery

GEO. HERRLNG, Prop.

westminster Ave.

CHURCHES

Baptist

MT. PLEASANT Baptist Church—Cor. 10th Ave. and Quebec St.
S. EVERTON, B.A., Pastor.
250 13th Avenue, East.
Preaching Services—11 a. m. and 7:30 p. m. Sunday School at 2:30 p. m.

Methodist

MT. PLEASANT CHRCH.—Corner Tenth Ave. and Ontario
SERVICES—Preaching at 11 a. m and at 7:00 p. m. Sunday School and Bible Class at 2:30 p. m.
REV. W. LASHLEY HALL, B.A.B.D Pastor.
Parsonage 123 Eleventh avenue, west. Telephone 3624.

Presbyterian

MT. PLEASANT Church—Corner Ninth ave. and Quebec st.
SUNDAY SERVICES—Public worship at 11 a. m and 7:00 p.m; Sunday school and Bible Class at 2:30 p. m.;
REV. J. W. WOODSIDE, M. A., Res. 170 Ninth ave. W. Tel. B5946. Pastor.

WESTMINSTER Church—Cor. Welton and 20th. One block east of Westminster Ave.
SERVICES—Sunday 11:00 a. m. and 7:30 p. m. Sunday School 2:30.
REV. J. H. CAMERON, B. A., Residence Cor. Quebec and 21st. Pastor.

Anglican

ST. MICHAELS—Corner 9th ave. and Prince Edward st.
SERVICES—Morning Prayer at 11 a. m and Evensong at 7:30 p. m. each Sunday.
REV. G. H. WILSON, Rector
Rectory, Cor. Ave. 8th and Prince Edward St. Telephone L5543.

CENTRAL BAPTIST CHURCH—Corner Tenth Ave. and Laurel St.
SERVICES—Preaching at 11 a.m. and 7:30 p.m Sunday School at 2.30 p.m
REV. P. CLIFTON PARKER, M. A., 11th Ave. W Pastor

Latter Day Saints

REORGANIZED Church of Christ—837 Ninth avenue east.
SERVICES—Every Sunday evening at o'clock. Sunday school at 7 o'clock
J. S. RAINEY, Elder.

LODGES

Independent Order of Oddfellows

MT. PLEASANT Lodge No. 19.
Meets every Tuesday at 8 p. m in I. O. O. F. Hall Westminster ave Mt. Pleasant. Sojourning brethren cordially invited to attend.
J. Douglas, Noble Grand, 26th & Ma
T. Matthews, Vice Grand,
THOS. SEWELL, Rec. Sec. 481 7th ave. E.

Loyal Orange Lodge

MT. PLEASANT L. O. L. No. 18
Meets the 1st and 3d Thursday each month at 8 p. m, the K. of P Hall.
All visiting Brethren cordially welcome.
JOHN COVILLE, W. M. 30 13th ave. W.
N. E. LOUGHEED, Sec. 725 17th ave., W.

Independent Order Foresters

COURT VANCOUVER No. 132
Meets 2d and 4th Mondays of each month at 8 p. m., in the Oddfellows Hall, Mt. Pleasant. Visiting brethern always welcome.
H. HANKINS, Chief Ranger
M. J. CREHAN, Rec. Sec. 337 Princess street,
A. PENGELLY, Financial Secretary 237 Eleventh avenue

Piano Tuning

Expert Repair Work.

Factory Experience

Best References

W. J. GOARD.

COLLINGWOOD EAST

Leave your orders at the Western C

Hay

No. 1 Timothy

Alfalfa

Prairie

POULTRY SUPPLIES A SPECIALTY

F. T. VERNON

Successor to S. W. KEITH

Broadway and Westminster Road

PHONE 1637

The best stock of ARMS AMMUNITION, CUTLERY and SPORTING GOODS can be found at the store of

Chas. E. Tisdall

618-620 Hastings St.

TORONTO
FURNITURE STORE
3334 Westminster Avenue.

Beds, Bed Springs and Mattresses Dressers and Stands, Extension and Kitchen Tables, Carpet Squares, Linoleums, Oil Cloth with leather seats, Easy Chairs, Sofas, Crockeryware, Japanese Squares, all sizes, Rugs, Lace Curtains and Poles.

M. H. COWAN.

PROPERTY OFF THE MARKET.

Persons now having listed property as follows: Lots 28, 29:224, 526 take notice that the same is hereby withdrawn.

A. S. GOARD.

MACK BROS. Undertakers

Open Day and Night

OFFICE and CHAPEL
2020 GRANVILLE ST. Phone 8282

PHONE R2196
KEELER'S NURSERY
For a fine assortment of
DUTCH BULBS
just imported from Holland
PRICES REASONABLE
COR. 16th & WESTMINSTER AVE

Cut Glass and Silverware

Our stock of these Beautiful goods was never so select and complete. Every article uecessary for the table in these lines you will find in our large stock.

Special Offer
Cut Glass Berry Bowl $4.50
Regular price $8.00

This is the finest value in Berry Bowls we have ever handled; it is made from a pure white Crystal blank and the cutting is beautiful and aristic
A WORD TO THE WISE—
Do your shopping early, you can get the best attention and the best selection to choose from

Geo. G. Bigger
JEWELLER and OPTICIAN
143 Hastings, W.
Opposite Province

If it is
First Class SHOEMAKING and SHOE REPAIRING
yon want, go to
PETERS & CO.
2511 WESTMINSTER AVE.
(Near Broadway)
We guarantee our work to be as good as any in the city.

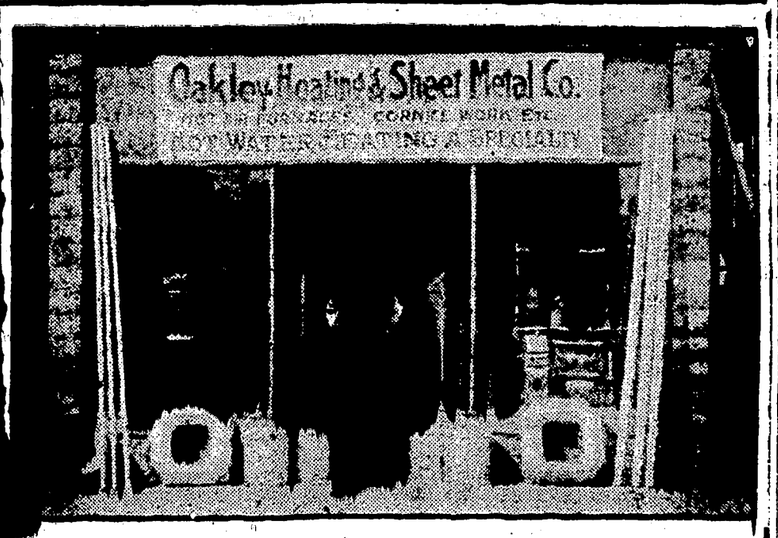

Oakley Heating & Sheet Metal Co.

Hot Water Heating a Specialty.
Hot Air Furnaces. All Kinds of
Cornice and Sheet Metal Work.

Phone 6643 - - 105 Broadway East

Two Houses and 1½ acres for - - - - - $2500
In fruit and garden

A Home for a Mere Bagatelle
This will not last long. Investigate.

Langley Acreage
All sorts and sizes, with or without houses; some valuable timber. $65 to $100 per acre.

E. A. O'Connor 2922 MAIN STREET Phone 7959

PRAIRIE PRODUCE CO.

New Laid Eggs	65c doz.
Eastern Eggs	35c doz.
Eastern Select	4[illegible]c doz.
Eastern Extra Select	45c doz.
Sweet Butter	40c lb.
Orange Creamery Butter	35c or 3 lbs. for $1 00
Fresh Alberta Dairy Butter	30c lb.
Fresh Alberta Dairy Butter in tubs	28c lb.

168 8th Ave., East - - Mathers Block
PHONE 3973

Singer Sewing Machine Co.
FREE. ABSOLUTELY FREE

NO CANVASSING, NO TOIL, NO GUSH, NO FAKE
To advertise effectually, giving purchasers the opportunity of benefitting, a drawing will take place to decide the lucky lady of the first 20 purchasing a new sewing machine at the NEW STORE Cor. WESTMINSTER AVE. AND BROADWAY.
Purchasers of rebuilt machines run a like chance of having their machines free. Further particulars apply

MACHINE STORE, Cor. Westminster Ave. and Broadway

HALL FOR RENT.

I. O. O. F., Mount Pleasant.—All applications for use of this Hall to be made to J. Haddon and all rents for same to be paid only to me.

J. HADDON,
Phone L3184 Care Trimble & Norris.
2503 Westminster Road.

Certificate of the Registration of an Extra Provincial Company.

COMPANIES ACT.
(July 1st, 1910.)

Canada: Province of British Columbia.
No. 45B (1910).

I hereby certify that Waterhouse & Lester Company, an Extra Provincial Company, has this day been registered as a Company under the "Companies Act" to carry out or effect all or any of the objects of the Company to which the legislative authority of the Legislature of British Columbia extends.

The head office of the Company is situate at 534 Howard Street, San Francisco, California, U. S. A.

The head office of the Company in this Province is situate at Rooms 303-6, Crown Building, 615 Pender Street, Vancouver, and Arthur C. Smith, Barrister, whose address is Vancouver aforesaid, is the attorney for the Company, not empowered to issue or transfer shares or stock.

The amount of the capital of the Company is Two Million Dollars, divided into Twenty Thousand shares of One Hundred Dollars each.

The time of the existence of the said Company is fifty years from the 16th day of November, 1905.

Given under my hand and Seal of Office at Victoria, Province of British Columbia, this twelfth day of November, one thousand nine hundred and ten.

D. WHITESIDE,
Registrar of Joint Stock Companies.

The objects for which this Company has been established and registered are:

To engage in, conduct and carry on, in all its branches the business of importing, exporting, buying, selling and generally dealing in wagon-makers', blacksmiths', horse-shoers' and trimmers' supplies, of all kinds and description, and to manufacture, buy, sell, deal and trade in, import and export, wagon makers', blacksmiths', horse-shoers' and trimmers' supplies, together with wheels, tops, bodies and wagon materials of all kinds, together with hardwood lumber, vehicles and vehicle parts. To engage in, conduct and carry on the manufacturing business in all its branches. To engage in, conduct and carry on a mercantile business in all its branches. To engage in, conduct and carry on a mechanical and mining business in all its branches. To engage in, conduct and carry on a commercial business in all its branches. To engage in, conduct and carry on a general iron, steel and hardware business in all its branches; to manufacture, buy, sell, deal and trade in any and every kind of iron, steel and hardware, chemical, metal and mineral products of all kinds, also forest, wood and wood products of all kinds, and also vegetable and animal products of all kinds; and articles and things collateral, incident or related to, or connected therewith and with those lines of business hereinabove mentioned, and each thereof; to acquire, take over and carry on the businesses now carried on and conducted in the United States of America by Waterhouse & Lester, a corporation formed under the laws of the State of California, together with the good will, assets and properties of said corporation, and to issue stock in payment thereof; to take over, acquire, conduct, manage and carry on the business or businesses, stock, assets and properties of such other corporation or persons engaged in pursuing or carrying on any one or more of the kinds of businesses, purposes, objects or operations herein specified or any kindred business, property, object or operation or owning or holding any property of any kind herein mentioned, as the Directors may consider for the benefit of this Company; to purchase, or otherwise acquire, the good will, rights, property or assets thereof, and to assume the whole or any part thereof, the liabilities of any person, firm, association or corporation, and to pay, give or exchange therefore cash, stock, bonds other good or valuable consideration; to purchase, acquire, own, take, hold, improve, lease, sell, mortgage, encumber, convey, and otherwise to deal in and dispose of real property and any and all estates and interests therein; to purchase, acquire, own, take, hire, hold, lease, sell, mortgage, pledge, deal in and dispose of personal property, chattels, goods, wares, merchandise of every kind, assets real, choses in action, patents, bullion, gold, silver, iron, copper, and all ores and minerals; to appropriate, purchase and otherwise acquire water, water rights and franchises and to store, distribute, sell, supply and furnish water for all uses and purposes; to construct, maintain, operate and use, in the United States and in the foreign countries, canals, flumes, pipes, pipe lines, reservoirs, pumping plants and appliances necessary or convenient for the storage, collection, use, transportation, distribution or disposition of water; to purchase, take, receive, build, construct, sell, lease, mortgage, convey or otherwise dispose of ferries, wharves, chutes and piers, and to apply for, receive, hold, acquire, use, exercise, sell, lease, mortgage or otherwise dispose of buildings and structures of every nature; to erect, construct, purchase, acquire, sell, lease, mortgage, convey or otherwise dispose of hotels and lodging houses and to carry on the same and any and all business incident thereto or connected therewith; to construct, buy, sell, lease, mortgage, run, maintain and charter vessels of all kinds, and whether propelled by steam, sail, electricity or other motive power, and to sell and navigate the same upon any and all navigable waters of the earth; to execute, issue, sell, pledge and dispose of bonds and debentures, and to secure the payment thereof by mortgage or trust deed upon any or all of the real or personal property of the corporation; to apply for, obtain and register, purchase, lease, or otherwise to acquire and to hold, use, own, operate and introduce, and to sell, assign or otherwise dispose of, any trade-marks, trade-names, patents, inventions, improvements and processes used in connection with, or secured under, letters patent of the United States, or elsewhere, or otherwise, and to use, exercise, develop, grant licenses in respect of, or otherwise turn to account any such trade-marks, patents, licenses, processes and the like, or any such property or rights; to subscribe for, purchase, acquire, hold, own, sell, assign, transfer, mortgage, pledge, or otherwise dispose of shares of the capital stock of this or other corporations and any and all evidences of debt or securities given, executed or issued by this or other corporations; to construct, purchase, acquire or lease a warehouse or warehouses, and to carry on the business of warehousing or of a warehouse and as incidental thereto to make loans or advances upon property stored therein, and to issue warehouse receipts, certificates or warrants, negotiable or otherwise, for property so stored; to purchase, acquire, hold, use, lease, mortgage, execute deeds of trust upon, convey and deal in, real or personal property of every kind in such place or places in the several States and Territories of the United States and in such foreign countries as shall from time to time be found necessary or convenient for the Company's business. To construct, buy, sell, lease, mortgage, run, maintain and convey saw mills and planing mills, and generally to carry on and conduct the saw mill business in all its branches, and generally to carry on, engage in and transact any and all lawful businesses whatsoever, whether manufacturing or mercantile or commercial, which are necessary or convenient to be engaged in or carried on in connection with the aforesaid businesses of this corporation, or either or any thereof; to manufacture, purchase, or otherwise acquire, hold, own, mortgage, sell, assign, and transfer, invest, trade and deal in, and deal with goods, wares and merchandise and property of every class and description; and to do all and every thing necessary, suitable, convenient or proper for the accomplishment of any of the purposes, or the attainment of any one or more of the objects herein enumerated, or incidental to the powers herein named, or which shall at any time, appear conducive or expedient for the protection or benefit of the corporation, either as holders of, or interested in any property or otherwise.

FOR THE HOME

Recipes—Soups.

It must be understood that clear meat soups do not contain nourishment but when served warm they are stimulating and draw into the stomach the gastric secretions which prepare it for the heavy food which is to fonow.

Clear meat soups are the best dinner soups. Soups containing milk, thickening of butter and flour, rice, etc., are nutritious, and make excellent luncheon soups.

..How Clear Soup Should be Made...

Clear soup is made from the shin of beef, or from beef and veal; the latter combination produces consomme. Bouillon, also a clear soup, is made from lean beef. Stock is made from lean meat and bone in the proportion of one pound of meat to three-quarters of a pound of bone. Long, slow cooking is necessary to draw out the extractives and to dissolve the gelatine. The fibre of beef, which holds a large proportion of nourishment, is not soluble in water; the albumen is the only nutrient extracted, but in boiling this is coagulated and strained out, and is lost to the soup. All bones left from roasts, steaks and the carcasses of poultry should be used for stock once or twice a week. Crack the bones, put them in the bottom of a kettle, cut the meat into small bits, or chop it, and put it on top of the bones; cover with cold water in the proportion of one quart of water to half a pound of meat and its proportion of bone. Bring quickly to the boiling point and skim. An ordinary shin of beef requires five quarts of water, while the leg, from the hindquarters being heavier, requires seven quarts. Bring to boiling point, skim; then push the kettle to the back of the stove where it will simmer at 180 degrees Fahrenheit for five hours.

To save fuel, make the stock on ironing of baking days, or over the simmering burner of a gas stove. To have good, clear soup the cooking must be evenly done from beginning to end. If it boils rapidly for five minutes it is clouded; if it drops below the simmering point, 180 degrees Fahrenheit, it is greasy, has a bad flavor, and will not solidify when cold. One hour before the stock is finished add the flavorings—an onion with twelve whole cloves stuck in, two bay leaves, a small carrot chopped fine, a level teaspoonful of celery seed, a teaspoonful of whole peppercorns, and a tablespoonful of salt. At the end of the cooking strain and stand it aside to cool. When cold remove the fat from the surface and it will be ready for use. Stock made in this way will keep a week in winter and three or four days in summer; from it almost all clear soups are made.

Consomme a la Colbert.

Drop poached eggs into hot consomme just as you send it to the table.

Consomme with Macaroni.

Put small bits of carefully cooked macaroni into hot consomme.

AMUSING THE BOY.

A moman with a small boy approached the gateman, who lisped painfully, and asked: "What time does the next train leave for B———?"

"Theven thithty-theven," he replied; and the woman and her young hopeful retreated to the waiting-room. She soon emerged again, however and approached the gateman.

"Excuse me," she said, "but what time did you say the next train left for B———?"

The gateman breathed a deep sigh and answered laboriously: "At theven thithty-theven."

Once more the child and his ma withdrew and left the poor man in peace. But he was not long to enjoy this state of quiet felicity, for in a few moments out she came again and put the very same question.

A look of exasperation came over the man's face as he said: "You hath lotht that train now, madam. I am tho thorry. It letht at theven thithty-theven, and it ith the latht that thopth at B———."

"Oh, don't let that trouble you," she replie d with a sweetly patronizing smile, "We really didn't want that train, but my little boy does like to hear you say seven fifty-seven."

FROM DIFFERENT POINTS.

"Father, you were born in California, you say?"

"Yes, my son."

"And mother was born in New York?"

"Yes."

"And I was born in Indiana?"

"Yes, my boy."

"Well, father, don't it beat the Dutch how we all got together?"

Johnny's father was a physician, and his uncle a medical student. Johnny drank in their long words with a thirst for more. When his teacher, before whom he wished to shine, asked him to name some important parts of the body, Johnny smiled radiently. "You don't mean legs, or arms or heads," said Johnny, eagerly: "I know you don't, Miss Brown. You mean what father and Uncle Jim talked about,—the interior and the exterior and the backterior."

Winnipeg.—The iron moulders of the Manitoba Iron Works were locked out yesterday, twenty-five men being deprived of work.

Special Value In Men's Furnishings

ARTHUR FRITH'S NEW STORE
150 BROADWAY, EAST

Men's Elastic rib Underwear, reg. $2.50, per suit -	$1.60
Ties, reg. 25c and 35c -	20c
" " 35c and 50c -	25c
" " 25c and 35c -	15c
" " 15c and 20c -	10c
" " 10c - -	5c
Black Cotton Sox, reg. 10c & 15c for 5c. 6 pairs for -	25c
Working Sox, reg. 20c for	15c
2 for - - - -	25c
Black Cashmere Sox, reg. 25c for 20c. 3 for - -	50c
Fancy Cashmere Sox, reg. 25c for 20c. 3 for - -	50c
Working Gloves. reg. 75c	35c
3 for - - -	$1.00
Men's Caps, reg. $1.25 and $1.75 for - - - -	50c
White Cotton Handkerchiefs reg 10c for 5c, 6 for -	25c

Union Made copper riveted O'alls with or without bib 8 oz. $1.00

A large assortment of the latest ties and sweater goods to hand.

NEW XMAS PERFUMES

We are busy opening a completely New Stock of French, English and American Perfumes.

In the French manufacture we have
Pivers', Roger and Golletts'

In the English
Atkinsons' and Crown Perfume Co.

In the American
Colgates and Seelys

We have the best odors in these goods both in Bulk and in Fancy Bottles, especially suitable for the Xmas Season and
THE PRICE IS RIGHT

Sachet Powders in all odors

INDEPENDENT DRUG STORE

(LEPATOUREL & MCRAE)
Cor. 7th & Westminster Ave. - Phone 2236

The Store where your Prescriptions are dispensed by MEN WHO KNOW.

Constantly Improving!

Little by little, hour by hour, we are making changes in the
MOUNT PLEASANT PHARMACY

WE WANT TO IMPRESS UPON YOU
the tact that we are here to stay and give you one of the best services in the drug store line that can be found in Vancouver.

TELEPHONE YOUR SMALLEST DRUG STORE WANTS
and you will find us ever

The Obliging Drug Store.

Mount Pleasant Pharmacy

2419 Westminster Avenue

F. A. WILSON, Proprietor - PHONE 790 - SUB POST OFFICE

Local and Otherwise

Don't forget to look over Arthur Frith's ad. in this issue.

Boundary road, the main artery from the Fraser to Hastings townsite, is fast being covered with houses. Mr. David Coulter has put up a fine new house, and another large house has been built on the ground of the Surprise poultry farm.

According to a letter addressed to the News-Advertiser, citizens have been shocked by the language heard in some of the city streets and more particularly in close proximity to the depot of the British Columbia Electric railway on Hastings street. One writer states that newsboys who sell papers in that vicinity often use the vilest language and he considers it a disgrace that such conditions should be allowed to exist.

The Laymen's Missionary Movement will hold their annual rally in Wesley Church, and in Mt. Pleasant Presbyterian Church, on Dec. 1st. Prominent speakers from a distance will be present.

See S. Estabrooks ad in this issue.

Mr. and Mrs. Boutall and family are leaving on Saturday for England and European points.

A new organ was installed in Cedar Cottage Presbyterian Church last week, and with its aid special music was rendered at the services on Sunday last, which both surprised and delighted those present. Under the able leadrship of Mr. K. H. Schuck, the choir gave an excellent rendering of the anthem, "Come Unto Me," and "Nearer My God to Thee." The solo "Heaven Is My Home," given by Mr. Schuck, showed that gentleman to be possessed of a voice of considerable range and timbre. Miss Brown presided at the organ with her usual ability.

Classes were not held Monday in the Fairview High school on account of a fire which broke out at 8:30 o'clock in the morning. Owing to the fact that it was thirty minutes before the opening hour of the school, none of the pupils had arrived. The fire was discovered by Mr. Woods, instructor in English, who turned in the alarm. The cause is supposed to have been an overheated stove. Very little damage was done.

At Cedar Cottage Presbyterian church, on Sunday next, the 27th inst., the pastor, Rev. J. C. Medill, will preach at 11a.m., on "Let the Wicked Forsake his Way." At 7:30 p.m., his address will be: "Wiring the Stars." As usual the Sunday school will be held at 2:30 p.m.

Notwithstanding the very unfavorable weather on Tuesday afternon, Nov. 22nd, quite a god number of the W. C. T. U. ladies convened in the Sunday School room of the Mt. Pleasant Churcyh and held a very interesting symposium on political equality. It was suggestive, practical, quiet, orderly and extremely sensible in its views and aims. Any critic might have gone in and out in perfect safety.

PICTURE TALK
by
MR. R. SPARLING
150 BEAUTIFUL VIEWS.
Entertaining Descriptions—Interesting Stories.
PICTURES TO AMUSE THE CHILDREN WITH MUSIC INTERSPERSED.
AT
MOUNT PLEASANT METHODIST CHURCH
Admission—Adults, 25c; Children, 10c
Junior Dept. Free.
TUESDAY, DECEMBER 6th.

The Kitchen Piano

A SOUTH BEND MALLEABLE RANGE

South Bend Malleable Range

is conceded by the stove trade to be the *Leading Range of America*—handsome as a picture. Strength, durability, economy and convenience combine an ornament to the kitchen; made of malleable iron and Bessemer steel in combination, riveted together like a boiler. It will last a life time. Saves repairs—saves the cook—saves time and labor—and does more and better work on *less than half the fuel* of cast stoves. No crackiug, no warping, no polishing, and no open seams. Burns wood, cobs, hard or soft coal.

A Perfect Baker, Ideal Draft, Plenty of Hot Water

A Perfect Range

Means Time for Reading and Recreation, Time to give to your Children.

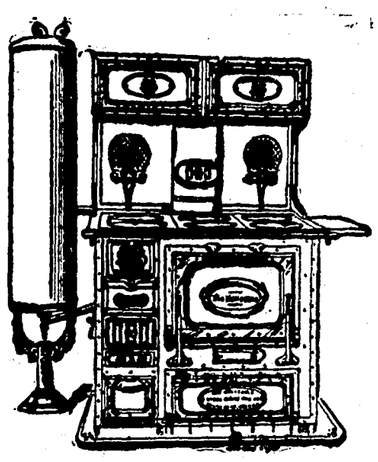

Don't you think you have put up with that old cook stove or poor steel range long enough?

Go to-day and see a perfect range. You will find one at the store of

W. R. OWEN

2337 WESTMINSTER AVE. - - TELEPHONE 447

Ask for "Oven Secrets," "Inside Range Information," and a valuable Cook Book FREE.

FRIDAY SATURDAY BARGAIN DAYS

H. Macartneys

CHEESE, finest in the land, 2 lbs..... 35c

UP COUNTRY POTATOES, per sack..... $1.75

ASHCROFT POTATOES, per sack..... $2.25

HEINZ'S MINCE MEAT. This is delicious. 2 lbs. for..... 25c

FANCY APPLES, only, per box.. $1.50

Try our SOVEREIGN BUTTER. 3 lbs. for..... $1.00

"It pays to buy" good goods. We have them.

SPANISH ONIONS, 5 lbs. for..... 25c

CLEANED CURRANTS, 3 lbs. for..... 25c

FANCY RAISINS, 3 lbs. for..... 25c

Try EGG BAKING POWDER. It is good value. Only, per tin... 25c

Our TEA excells all others at 3 lbs. for... $1.00

This season's NUTS, all kinds, 2 lbs. for 35c

Leave your order here for Xmas
TURKEY,
GEESE,
DUCK
and
CHICKEN.

We have the goods and the price.

P. S.—DON'T FORGET THE ADDRESS.

Cor. Bridge St. & Seventh Ave.

PHONE 6126

Walden at 25th avenue in putting in a big stock of toys.

Miss Estabrooks, corner of Eighteenth and Main, is making things boom around the corner handing out the Xmas goods.

The chief engineer of the marine department at Ottawa, Monday, notified City Solicitor Hay that the amended plan of the improvements at the upper end of False Creek has been approved.

Provincial Constable Hutchinson found Mable and Tommy Tompkins, of South Vancouver, at Port Moody. The youngsters, who are both under twelve, were missing since last Thursday night. They went by car to somewhere and then walked to Port Moody.

Last Tuesday evening in the Cedar Cottage Presbyterian Church, a debate on Resolve—"That is it better to live in the East than in the West." The and the negative was captained by Mr. affirmative was led by Mr. Lougheed, Porter. The decision was given in favor of the affirmative.

SCHOOL TRUSTEES.

A meeting of the South Vancouver school trustees was held Monday night at Cedar Cottage school. There was considerable discussion over the want of accommodation. All agreed that more room was wanted and to Messrs. Cocroft and Draper was given the contract for a two-room school at Cedar Cottage. This is badly needed, for at present overflow classes are housed in two stores. A report was received of the evening schools' work. Some of the classes are splendidly successful. At Cedar Cottage, for instance, the dressmaking class now numbers over forty pupils. The classes for arithmetic, shorthand and bookkeeping have also filled up well. The classes for English are not so well attended and the trustees desire to make it known that English includes composition, correspondence and commercial work. They feel sure that when the usefulness of this class is made known it will be well attended. Many details in connection with the schools and the grants for evening classes have to be carefully gone into with the department of education and to facilitate matters Trustees Greenslade and Stevens went to Victoria, Monday. They will be able to report a great increase in the number of scholars and very excellent results from school work.

A new Gents Furnishings store has been opened up at 2648 Mains street by Mr. Fred G. Honey, who has had an extensive experience in this line. Mr. Honey states that he is here to stay and will be "at home" at his store to all "callers."

SPECIAL BARGAINS

In the very finest of
Fresh Meats
on sale MONDAY next at the
MT. PLEASANT MARKET

FRONT QUARTER LOCAL LAMB -	18c
LEGS PORK WHOLE - -	20c
LOIN PORK - - -	22c
PRIME RIB ROAST -	15c
RIB ROAST - -	12½c
FRESH TRIPE - - 3 lbs.	25c
MINCE MEAT - - 2 lbs.	25c
CREAMERY BUTTER Our Special A1 -	35c

ON SALE MONDAY NEXT

Mt. Pleasant Meat Market

Cor. Westminster Rd & Broadway
PHONE 984

Socialist Party OF CANADA
PROPAGANDA MEETING
held on
Wed., Nov. 30, 8 p.m.
2237 WESTMINSTER AVE.
OPPOSITE I.O.O.F. HALL
Speaker—**Mr. Mangle**
Admission Free

MAPLE RIDGE FRUIT FARMS

We have for sale one of the best farms in the district. It contains ten acres of rich soil, is all cleared and perfectly level. It is well fenced, tile drained, near school and churches. About four and one-half acres in big fruit; pears, apples and cherries, now bearing, prunes to bear in one year. Two acres in strawberries, about two acres in raspberries, blackberries, logan berries and black currants; grape vine in bearing.

There is a six-room cottage (with telephone) on property; also barn, drive shed, movable packing shed; two good wells. Price is only $7,000. Terms $2,000 cash, balance to suit purchaser. Enquire about this.

Cleared Lots 21st Avenue

$850.

We have for exclusive sale Twelve very Choice Lots on 21st Ave. Lots are all cleared and in grass. Only two blocks from cars and good open roads on either side. City water and electric light may be had on the prorerty. The prices are very low, only **$850** for inside lots and **$2100** for Double Corners, Terms are ¼ CASH and the balance in Six, Twelve and Eighteen months It is now assured that D. L. 301 will be in the city in a few months. This means that this property will be worth at least 25 per cent. more after actual annexation. If it's a good thing you have been waiting for it, here it is. Call in at either of our offices, 612 Hastings St., W., or 2343 Main St., and we will be pleased to show you this property.

LOUGHEED & CO.

JAS. L. LOUGHEED, MGR.

612 Hastings St., west Phone 819
2343 Main Street Phone 719