# The Nelson Tribune

Provincial Library, Jan 19

ESTABLISHED 1892 | FRIDAY MORNING, AUGUST 30, 1901 | DAILY EDITION


## WHITAKER WRIGHT'S CROWD

### NO LONGER REPRESENTED IN THE LE ROI DIRECTORATE.

### Contractor Geiser Smuggling Aliens Into the Mine---Alien Labor Act to Be Tested.

ROSSLAND, August 29.—[Special to The Tribune.]—News was received here this evening that Mr. Frecheville, the English mining engineer, who was supported by the Robinson syndicate in London, and who was their nominee to take Whitaker Wright's place on the Le Roi directorate, was today elected a director at the shareholders' meeting, and accompanied by another Le Roi director, will start for Rossland on Wednesday next. It is further stated that the Whitaker Wright element has disappeared from the Le Roi board entirely, but the names of the new men were not obtainable. It is known that Bratnober and Frecheville were working in unison and that both these gentlemen will meet here shortly.

It is said that Bernard McDonald claims that a resolution approving of himself and his policy was adopted at the meeting, but this is thought unlikely, as the matter was not before the shareholders in any way. The miners are pleased over the rout of the Whitaker Wright crowd and believe that an adjustment of pending troubles will be effected satisfactorily shortly after the London representatives of the Le Roi reach Rossland.

An information was laid before police magistrate Boultbee this morning by W. L. McDonald, charging Al Geiser, the Oregon banker and contractor, who has been put forward by manager McDonald, with a violation of the Alien Labor Act. The matter will come up tomorrow morning. Attorney-general Eberts has been asked to appoint counsel to represent him in the matter, but if he does not act A. H. MacNeil, K. C., will prosecute.

Two other actions were entered against Geiser by men said to have been engaged in the States for breach of contract, and these cases will be heard on Saturday. Geiser's plan to advertise in the States for men for Northport, and later turn them loose on Rossland, is perfectly well understood by the officers of the Miners' Union, who claim to have several cases of infringement of the Alien Labor Act well in hand.

A party of 15 men were brought up from Northport this afternoon and dumped off the train at the Black Bear and smuggled into the Le Roi through the mine workings.

#### Encouraging Improvement in Mine

GREENWOOD, August 29.—[Special to The Tribune.]—Recent developments in the Winnipeg mine, in Wellington camp, are of a more encouraging nature than anything met previously with in the mine since the present management assumed charge of the affairs. A crosscut south from the 300-foot level encountered an eight-foot vein of ore at 110 feet from the level. This vein has been drifted on both east and west. The vein in the west drift is split up and is cut off by a dyke 60 feet in width. This dyke is being driven through with the object of ascertaining whether or not the vein continues west of the dyke. Surface indications make it appear that it does. The east drift is in more solid ground and is promising for permanence. Values are altogether in gold, and 12 assays, ranging from 60 cents up to $37.60, gave an average of $8.23 to the ton. A carload of ore from this vein will shortly be sent to the smelter. A more important strike was lately made at the station on the 300-foot level, in close proximity to which a ledge of ore 25 feet in width has been discovered. Values here, too, are in gold, and 17 assays, some of bucket samples and others of drillings, ranged from $1.60 to $92.40, the average being $12.12. The managing director reports that one sample quartered down from the total dust of one round of machine drill holes eight feet deep in a drift eight feet wide gave the extraordinary value in gold only of $92.40 per ton, and he added the following comment: "Considering the large block of ground represented, this is the best assay ever obtained from the Winnipeg mine. Forty tons of ore from this vein were last week sent to the Granby smelter and were found to contain gold values at the rate of $9.20 per ton. Two cars more were sent out this week. It is significant that since water was met with in these new workings at the 300-foot level, water that had accumulated in the workings at the 50-foot level has quite disappeared. Increased facilities for sorting and shipping ore are being provided at the mine, the prospects of which are now considered much improved.

#### Labor Day at Phoenix.

PHOENIX, August 29.—[Special to The Tribune.]—All preparations have now been made for the first annual Labor Day celebration to be held in this city next Monday. The official program shows a list of interesting events with goodly prizes attached to each. The merchants and business men generally have contributed liberally to make the occasion a success. For the horse racing some of the best animals in the country are now on the way here. In the three-eights mile event a purse of $150 is hung up and a similar purse for the quarter mile, as well as $50 for the saddle horse race. There will be three rock-drilling events. In the first prizes of $225 are offered, in the second $175, and for the boys' contest $50. An event that will be of no small interest will be the air drilling exhibit in the famous Glory Hole in the Knob Hill mine. There will also be foot races, tug of war, and a full list of Caledonian games. In the morning a parade of all labor organizations will take place, and in the evening a ball under the auspices of Phoenix Trades and Labor Council will occur. The Phoenix brass band of 12 pieces will furnish music for the entire day. Much interest is being taken in the 20-round gove contest between Dal Hawkins and Matt Denny, on the evening of Labor Day. Both men are now here in training, and the old skating ring is being rearranged for the event. The men are evenly matched and anxious to meet. On Dominion Day they met at Grand Forks, but the fight was declared a draw. They are now more than willing to go at it again for a $500 purse. Boundary sporting men generally are taking great interest in this event. The committee in charge of the celebration has secured a special train to run from Cascade direct to Phoenix, arriving here about 10 o'clock on Labor Day, and returning late at night. In addition to this a fare of one and a quarter has been granted by the C. P. R. for round trip from Nelson and Rossland, good Saturday, August 31st.

#### News Via Vancouver.

VANCOUVER, August 29.—[Special to The Tribune.]—A special from Dawson says O'Brien was hanged on the 23d. He was defiant to the last, and spent the time on the gallows in cursing the officials. It was expected he would break down and confess, but he never moved a muscle. His last words were: "I did not kill Clayson, Rolfe, and Olsen." Though he was sane, he claimed to be the Virgin Mary. He asked for a burial place outside the prison lot.

Advices have been received here that American canneries will not ship to the Old Country, but will market all salmon in the States. Local canners are having a meeting today to fix prices.

H. W. Treat, who has just arrived here from Van Anda, says the Van Anda property is now being taken over by the English syndicate, and operations will at once be resumed.

It is reported that letters of credit for large amounts have been forwarded here by president Hill of the Great Northern for the cost of covering the construction of the extension of the Great Northern line into Vancouver from south of the Fraser river opposite New Westminster.

#### Nice Strike of Concentrating Ore.

SANDON, August 29.—[Special to The Tribune.]—The Minesota tramway repairs are almost completed, and the mill will be running again on Saturday. Three cars of Ivanhoe concentrates were sent out this week. A nice strike of concentrating ore has been made on the Silversmith ground of the Slocan Star group. The Slocan Star force has been temporarily reduced to 50 men. The mine will be started up again full swing when the smelter contract is signed.

#### Investigating the Irregularities.

REVELSTOKE, August 29.—[Special to The Tribune.]—W. J. Goepel of Nelson, chief inspector of provincial offices, is here in charge of the gold commissioner's office. An investigation into irregularities is proceeding, but no details are given out yet. There is no truth in the report that gold commissioner Fauquier has absconded.

#### Mother Superior Killed.

DENVER, August 29.—A special from Durango says: By the turning over of a Pullman car on the westbound Rio Grande train today, mother Baptiste of Denver, mother superior of Colorado, was killed, and sister Mary Nora and Harley McCoy, also of Denver, and Pullman conductor Whan, were injured. The accident occurred at Lobate side track.

#### Expert Out of a Job

HAVANA, August 29.—Major Havard, chief surgeon, says that as the yellow fever commission regards the experiments with the caldas serum as demonstrations of its uselessness, the commission has definitely severed connection with the Brazilian expert and will not supervise any further experiments conducted by him.

#### Miner Killed by Dynamite.

SHAMOKIN, Pennsylvania, August 29.—One miner was killed and seven others badly injured by an explosion of dynamite today at the Scott shaft near here. John Shanoksya was so badly injured that he died. The others will recover. The explosion was caused by a drill accidentally running into a charge of dynamite.

#### Secretary Root Indisposed.

WASHINGTON, August 29.—Secretary Root has left for his summer home at Southampton. He is suffering from a recurrence, in mild form, of the trouble which affected him last spring. General Gillespie, chief of engineers, is acting as secretary of the war department.

#### Anarchist Nagy Arrested

BUDA PEST, August 29.—Johan Nagy, an anarchist, has been arrested at Debeczin. The police found in his possession letters threatening the life of emperor Francis Joseph.

#### Semendria Wins a Pot

BERLIN, August 29.—Baron Schickler's Sémendria won the grand prize, $20,000, at Baden today, and the grand duke of Baden's handsome gold cup.

## BARNEY McDONALD HAS NOT BEEN ENDORSED

### Directors Will Send Out Two Men

ROSSLAND, August 29.—[Special to The Tribune.]—Owing to the persistent statement circulated around town this evening to the effect that the London Le Roi meeting today had in some way approved of Bernard McDonald and his policy, a cable was sent from here asking for information on the subject. The reply received states positively that the election of the new directors, and the matter of sending two representatives to Rossland to look into affairs was the only business transacted. Nothing else was discussed.

ROSSLAND, August 29.—[Associated Press.]—The outcome of the meeting of the directors of the Le Roi company in London yesterday is conveyed in the following telegram received this afternoon and addressed to Bernard McDonald: "New board of directors fully indorses your policy with regard to strike. (Signed) Le Roi Mining Company, Limited." This will naturally be an important factor in the strike situation here.

## IT IS ALMOST A CERTAINTY

### THAT A SMELTER WILL BE BUILT AT MARYSVILLE

### To Work Ores From the Great Sullivan Group of Mines in East Kootenay.

CRANBROOK, August 29.—[Special to The Tribune.]—United States senator Turner and party, who represent a majority interest in the Sullivan mine, arrived here this afternoon from the mine. They examined the property and went to Marysville to select a location for a smelter. Senator Turner said today to the correspondent of The Tribune: "Although no formal decision has been arrived at, yet the party is thoroughly satisfied with the examination made. Marysville will without question be the location, as it is admirably situated for a smelter. We will have a smelter man on the spot next week to lay out the ground, and work will be inaugurated without delay. We will make immediate arrangements for the brick and the work will be pushed rapidly toward completion." This means a general movement toward development of properties all over Southeast Kootenay and renewed prosperity for the district.

## THE NEWS OF THE WORLD

#### Canada.

HAMILTON, Ontario, August 29.—Miss Rice, matron at the Hamilton insane asylum, is suffering from smallpox.

HALIFAX, August 29.—Maritime provinces Royal Templars want the Dominion Council to take over the sick and funeral benefit department of those provinces.

PORT HOPE, Ontario, August 29.—Asa Cook, a well-known farmer, is dead as a result of injuries sustained from falling from a bridge to the ground below, a distance of 10 feet, caused by his horse backing off the side of the bridge in order to get out of the way of a passing rig.

TORONTO, August 29.—The Evening Telegram's London cable says: "Lord Mount Stephen on being presented with freedom of the city of Aberdeen, Scotland, on Tuesday, made a felicitous acknowledgment, and in the course of a speech remarked that the Canadian Pacific railway had been running regularly between the Atlantic and Pacific during the past 15 years, which amply refuted attacks that had been made upon it in Canada and abroad during the construction of this big transcontinental line.

#### United States.

INDIANAPOLIS, August 29.—Simon Burns, who arrived here today, announced that his plan for settling the steel strike by arbitration had been rejected by president Schwab of the United States Steel Corporation.

QUINCY, Georgia, August 29.—Elmore Silver of the Bainbridge base ball team was hit on the head by a pitched ball in a game played here between Bainbridge and Quincy. He finished the game but died today from hemmorhage of the brain.

SAN FRANCISCO, August 29.—The transport Hancock has arrived from Manila with 833 men and 27 officers of the Fourth cavalry under command of colonel Carr. There were also aboard 117 discharged soldiers and seven prisoners.

WASHINGTON, August 29.—By the collapse of a false roof over the United States supreme court room at the capitol this afternoon, several men are badly injured. It is believed nobody was killed, but it is feared some workmen may be buried beneath the debris.

CARBONDALE, Illinois, August 29.—Charles Hodges, a jockey riding the horse Mino, in a half mile dash, when within a few feet of the wire Mino fell, breaking its neck and throwing the rider headlong fully thirty feet. Hodges died soon afterwards.

SEATTLE, Wash., August 29.—The laying of the government marine cable from Skagway to Juneau was completed on August 1st and is now in operation. When the missing link of the telegraph line in course of construction from Vancouver to Ashcroft shall have been completed, there will then be direct communication to Seattle.

ROCHESTER, August 29.—A stranger who gave his name as John Campbell, put up at a lodging house on Front street several days ago and was apparently supplied with money and drank heavily. He was found dead in his room yesterday. The coroner's examination disclosed that the man had died from acute gastritis, due to some irritant poison. The police are investigating.

SAN FRANCISCO, August 29.—The Merchant's Exchange has posted the following bulletin: British bark Baroda, bound from Callao for Portland, Oregon, stranded about eight miles south of Coquillo river; sea smooth; crew saved. Good prospects for floating vessel.

ELMIRA, New York, August 29.—The breaking of a coupling pin caused a wreck at Roaring Branch, Pennsylvania, on the Northern Central railroad this morning, which resulted in the death of engineer J. C. McKay, of Elmira. Fireman C. Artly leaped from the engine in time to avoid the crash which derailed several cars and demolished the engine.

SAN FRANCISCO, August 29.—The latest phase of the gold brick has been developed in Alaska and the Klondike, according to the Chronicle, which says that bogus gold dust and nuggets have been sent north in large quantities and disposed of as the product of various claims. Many persons are said to have been victimized. Two secret service agents are now at Dawson investigating the matter.

BAKER CITY, Oregon, August 29.—In eastern Oregon on Snake river, deputy United States marshal Roberts of Portland and a special agent of the secret service of the treasury department have captured a complete outfit for making counterfeit money. E. R. Coon was captured while in the act of repairing his tools. An accomplice, a young man named "Bud" Butts, also was taken. Coon is a jeweler by trade and a fine machinist. His dies and milling and reeding machines are perfect, and it is said the gold coins he turned out would pass anywhere. Coon has made a confession.

NEW YORK, August 29.—The Imperial German and United States mail twin-screw express steamer Deutchland arrived in port early today with a new record to her score. The trip was made from Cherbourg to the Sandy Hook lightship in five days 12 hours and 23 minutes, a distance of 3045 miles at an average speed of 23 knots per hour. This is the quickest trip in point of time and over the shortest route and although there was some delay on the Banks of Newfoundland owing to fog and the presence of many sailing vessels. Among her passengers was Walter J. Kingsley, who, it is said, has bet $25,000 on Shamrock for Mr. Pearson of magazine fame.

DENVER, August 29.—News has reached here that a mob has burned the remaining buildings belonging to William Radcliffe at Grand Mesa lakes. It was the burning of the hotel at this place recently by a mob that caused Mr. Radcliffe to call on governor Orman for troops to protect his property, and also caused the report tnat Radcliffe had appealed to the British government for protection, claiming to be a subject of Great Britain. The trouble, it is said, when one of Mr. Radcliffe's guards killed a ranchmen in a controversy over the right to fish in the lakes. Since then the main buildings on Radcliffe's place, including the fish hatchery have been destroyed by mobs.

PHILADELPHIA, August 29.—From the most authentic reports received up to 2 o'clock this afternoon it is believed that at least 15 persons lost their lives in the steamboat explosion on the Delaware river yesterday afternoon. There are eight bodies at the morgue, of which six have thus far been identified. The list of missing numbers between 10 and 15, of which number at least half a dozen are surely dead. Nine injured victims still remain in the hospital, and 22 others have been discharged from the institution. Of the injured still in the hospital, two will probably die. Grappling for the bodies supposed to be in the river is still going on without intermission. The sea valves of the burning steamer have been opened and the water in the hull is now being pumped out. It is blieved by the police officials that some of the missing will be found in the bottom of the vessel.

#### Asia.

MANILA, August 29.—Civil governor Taft returned here today from the north pleased with the condition of the country visited. During his trip he established civil governments at seven places, La Union, Ilocos (south and north), Abra, Cagayan, Isabella, Scambells and Roco. He intends shortly to amalgamate the provincial governments, abolishing the cumbersome governmental machinery of the smaller provinces.

#### Europe.

COPENHAGEN, August 29.—The city is full of Russian anarchists in anticipation of the czar's visit. Two Russians were arrested here last night but the authorities tried to keep the matter secret. The rough weather prevailing renders the czar's arrival before Monday improbable.

## STORIES ARE CONFLICTING

### STEEL MEN CLAIM A BIG GAIN IN THEIR FIGHT.

### Shaffer Denies That the Amalgamated Lodges Are Now Voting on the Peace Proposition.

PITTSBURG, August 29.—The strike continues quiet and devoid of interesting features. While the strikers still express satisfaction with the prevailing conditions, the Steel Corporation is slowly but steadily increasing its forces at the plants already in operation, and are now preparing to open more mills. The report that the Amalgamated lodges were voting on a peace proposition was denied by Mr. Shaffer, who said: "There has been no vote of any kind taken by us. The lodges may have taken votes on their own account, but none has been ordered since the strike began and no vote has been taken by the executive board."

PITTSBURG, August 29.—Officials of the mills of the United States Steel Corporation, that were closed by the strike of the Amalgamated Association, stated today that they are receiving many applications from former employes for work. The announcement that the company would start their mills non-union has, the officials believe, caused a weakening in the ranks of the strikers, and many are seeking cover. The Amalgamated officials, however, claim that their ranks are unbroken and that they are as strong as ever. One of the steel officials said today that there was a general mistake being made regarding the time it would take to train inexperienced men and make them capable of operating mill machines. This has been believed to be the case so long that few have taken the trouble to prove it otherwise. It is now determined, he said, to have new men placed in positions that will give them a chance to learn the skilled work, and many of the men who held menial positions in the union mills are to be taught skilled work. It is confidently asserted that before many months pass it will be possible to produce many new men and plenty to man all the plants that are now idle and which union men have refused to take hold of. The strikers say it will take years to accomplish this.

## CAUSE OF THE EXPLOSION

### Boat Was Being Run Too Fast.

PHILADELPHIA, August 29.—Eleven known dead, nine missing, and 22 injured is the record made by the explosion of the boilers of the steamboat City of Trenton on the Delaware river yesterday afternoon. All night long the city firemen, policemen, and employees of the Wilmington Steamboat Company, which owned the vessel, worked in and around the burned and blackened hull searching for bodies of victims. Hundreds of men are dragging the river bottom with grappling irons today, and they will continue to do so until every person is acounted for. Of the thirty-two injured persons taken to the hospital attached to the Philadelphia House of Correction, all are reported as doing well today and it is not believed any of them will die.

According to the statement of the widow of the dead assistant engineer, John P. Chew, the man had a presentiment of death. Mrs. Chew says that before leaving home for work Tuesday night her husband said: "Lizzie, I may never see you again. I have a presentiment that there will be an explosion on the boat. If there is, there will be no escap for us. They are running at two high a steam pressure, and if an accident should occur I and many others will be killed."

Augustus Rheinhart, a machinist empolyed by the Neafie and Levy Shipbuilding Company, builders of the City of Trenton, recently overhauled the boat's boilers. He said today that there was no doubt in his mind that the explosion had been due to the exhaustion of water in the boilers. He gave it as his opinion that the boat had been running too fast, and that exhausted the water. The boat was fifteen minutes late when she left her wharf yesterday afternoon and it is stated that much of this lost time had been made up when the explosion occurred.

PHILADELPHIA, August 29.—[Night Report.]—It developed today that the result of the explosion of the boiler on the steamer City of Trenton, while on her way up the Delaware river, from this city to Trenton yesterday afternoon, was more appalling than was at first supposed. Nine persons are known to be dead, at least 18 are missing, most of whom are believed to have been on the steamer, and two of the injured still in the hospital will probably die. The identified dead are: William Nelson, aged 67, a veteran of the civil war; James McCormick, 23, Wilmington, Delaware; Elizabeth Green, 21, Philadelphia; William Dunn, 33, Philadelphia; Arthur R. Lansing, 14, Trenton; William H. Keen, Philadelphia. Jessie Stratton, Trenton, died in the hospital. In addition to these there are two charred bodies believed to be those of females in the morgue. They are beyond recognition and will be buried in the potters field.

#### Big Reward Will Not Be Paid.

SAN FRANCISCO, August 29.—President of Selby Smelting Works announces that the reward of $25,000 which was offered for the arrest and conviction of the thief or thieves who stole over $300,000 worth of gold bullion on the night of August 5th will not be paid as such, though the detectives and others who were instrumental in recovering the treasure and sending robber John Winters to jail will be liberally compensated for their services. Winters was under arrest when the reward offer was made, and president Ralston says his conviction was expected. The company, however, thought he had accomplices, and feared also that the gold had been taken out of the country. For these reasons the offer of the big reward was made.

#### French Military Manouvers.

PARIS, August 29.—The western army manouvers opened today with an attempt to land an expedition at La Rochelle in the presence of general Andre, minister of war. Three transports, heavily laden with troops, escorted by 20 ironclads belonging to the Northern and Mediterranean squadrons, appeared before the port this morning. The warships reduced the forts to silence. The United States training ship Hartford arrived at La Rochelle yesterday evening to witness the operations and was the object of considerable curiosity. General Andre, who reached La Rochelle this morning, immediately visited the Hartford and was shown over the vessel.

#### Plow Manufacturers Combine.

CHICAGO, August 29.—Nearly thirty plow manufacturers of the United States were in session here discussing plans for the consolidation of all the plow interests of the country. After the meeting it was announced that the proposed consolidation was practically a sure thing from present prospects and that about $50,000,000 would be represented in the organization when it should be completed. The New York Guarantee and Trust Company has made a proposition to the plow manufacturers to engineer the deal, and a large majority, it is said, have signified a willingness to enter the deal.

#### Carrie and John to Meet

NEW YORK, August 29.—Mrs. Carrie Nation arrived in this city yesterday. She had an interview with police commissioner Murphy, during which he told her that she would be arrested if she violated the law in this city. Mrs. Nation also called at John L. Sullivan's saloon to see the ex-pugilist in reference to a statement he was alleged to have made that "he would throw her in the sewer." Sullivan sent word down that he was ill, but made an appointment to meet her next Sunday. She then went to see archbishop Corrigan, but he was out of town.

#### It Is the Sultan's System.

LONDON, August 30.—The Daily Mail publishes today an article written by Ali Nouri Bey, former Turkish consul in Rotterdam, declaring that the massacre of Armenians by Kurds, which has just recommenced, is part of a regular system of extermination. He says the number of Armenians killed will depend upon the outcry raised in Europe, and the pressure brought to bear upon the sultan. The same horrible process will be repeated year by year till all are killed.

#### More Rebels.

KINGSTON, Jamaica, August 29.—The British steamer Costa Rican from Colon brings advices of continued rebellion in the vicinity of Colon and Panama. the government was making renewed efforts to dislodge the rebels from a strong position. The rebels in force were attacking Bunaventura, on the bay of Choco, on Monday. A large government force had been dispatched from Panama in the hope of repulsing the enemy. The censorship in Colombia is more stringent.

#### Eastern Baseball.

National—Philadelphia 7, New York 6; Brooklyn 1, Boston 5; Chicago 4, Pittsburg 1; second game, Chicago 1, Pittsburg 2.

American—Boston 3, Detroit 5; Washington 13, Cleveland 11.

Eastern—Hartford 14, Buffalo 5; Montreal 3, Providence 2; Worcester 7, Toronto 6; Rochester 6, Brockton 2.

#### Landed the Expedition.

CHRISTIANA, Norway, August 29.—The steamer Freiejof arrived here today and reports that she successfully landed the Baldwin-Zeigler Arctic expedition at camp Zeigler in latitude 80.24 north and longitude 55 east.

#### Are Likely to Settle.

CONSTANTINOPLE, August 29.—The Turkish ministry discussed the French claims yesterday. It is believed that full satisfaction will be given to France.

## MAY BE SOMETHING BIG

### CLAIMS ON TENDERFOOT CREEK BEING DEVELOPED.

### Rossland Company Has a Group Upon Which It Has a Three Foot Body of $20 Gold Ore.

James Rutherford of Rossland, manager of the Lardo Valley Mines, Limited, was in Nelson yesterday, having just returned from the properties which his company is developing in the Lardeau district. The Lardeau Valley Mines is a development syndicate formed for the purpose of opening up a group of claims on Tenderfoot creek, about six miles from the new townsite of Twin Falls, which the Canadian Pacific Railway Company has just put on the market. The stock in the syndicate is held in Rossland, Spokane and Sweden and the property which it proposes to develop consists of six or seven claims. Up to date there has not been very much done on the property, but in speaking in a general way of the district in which the claims are situate, Mr. Rutherford said that the section appeared to be traversed by a series of quartz and galena ledges, all of which gave good assays from the croppings.

The bulk of the work which the Lardeau Valley Mines have done so far is upon the John L. claim. The showing upon this property is a strong quartz ledge upon which a tunnel has been run in for a distance of 70 feet. This tunnel is in ore all the way and the shape of the hill is such that foot for foot is gained in the driving of the tunnel. In the tunnel the showing consists of a three foot body of quartz rather heavily impregnated with iron. This ore has sampled very uniformly from $18 to $20 in gold, in addition to smaller values in silver, lead and copper. On the surface it looked as if the ore would mill, but in the tunnel it has shown to be more refractory so that now it is put down as a smelting proposition. It will, however, admit of a process of concentration, and in the opinion of Mr. Rutherford it should concentrate 12 to 1. This would give a very high class product and one which would make transportation and treatment rates a secondary consideration. There are other ledges occurring on this claim, but so far they have not been prospected sufficiently to speak intelligently of them.

Lower down on the creek some surface work has been done on the Maggie claim. A fine surface showing of galena has been found on this claim and a 12 foot ledge traced through the Maggie and the Spokane claim which adjoins it. This ledge runs with the formation while the gold ledge on the John L. cuts the formation. The showing on the Maggie is about 130 feet above the creek and a tunnel has been started to get in under it. The ore in this ledge is altogether different from that in the ledge opened up on the John L. It is purely a silver-lead proposition, there being an 18 inch stringer on the hanging wall which assays $100 in all values. Mr. Rutherford says it is the intention of his company to continue work all winter, and to this end additional quarters will be put up at once. As the company is a development company rather than a mining company an effort will be made to get the property in shape for a sale as soon as possible.

One of the principal men in the Lardeau Valley Mines is count Wachmeister of Sweden. The count has been up on the property for the past few weks watching th development and left yesterday for Washington, D. C., on his way home to Sweden. A month ago he had the Swedish and Austrian representatives at Washington out to inspect the property and it is likely that they will be represented in the company which it is expected to organize to take over the property when it is ready for the market. Although he is not a mining man, count Wachmeister knows a 12 foot ledge when he sees it, and as he took samples of the rock from the tunnel on the John L. as the shots were fired he will know just what there is in it, and upon his representations there will be no difficulty in organizing a company to take the property over. The count is a descendant of one of the German families which settled in Sweden several years ago. He is the son of an English mother, being born in London while his father was Swedish representative at the court of St. James. He will return to British Columbia next summer when Mr. Rutherford expects to have the property rather thoroughly developed.

#### An Author Sentenced to Death.

PARIS, August 29.—George Dorys, son of the late prince of Samos, a former minister of the sultan of Turkey, and formerly governor of Crete, has been condemned to death by the sultan's courts, at the direction of Abdul Hamid II. This action was taken in Constantinople because of the publication of M. Dory's book, "The Private Life of the Sultan." The book so angered Turkey's ruler that he exerted his influence in diplomatic channels to have it suppressed in all European countries. His efforts succeeded in Sweden, but the popular outcry against such action in Paris was so strong that the government declined to exert itself. M. Dory secretly left Constantinople some time ago and is now a resident in Paris, where he has identified himself with the Young Turkish Party.

# HUDSON'S BAY COMPANY

INCORPORATED 1670.

## CALGARY LAGER BEER

A CARLOAD OF THIS FAMOUS BEER HAS JUST BEEN RECEIVED AND WE ARE SELLING IT TO THE FAMILY TRADE AT

$2.50 per doz for quarts. $1.50 per doz for pints.

DELIVERED TO ANY PART OF THE CITY. TELEPHONE NO. 13.

## THE HUDSON'S BAY COMPANY

BAKER STREET, NELSON, B. C.


## WHOLESALE DIRECTORY

### ASSAYERS' SUPPLIES.

W. F. TEETZEL & CO.—CORNER OF Baker and Josephine streets, Nelson, wholesale dealers in assayer's supplies. Agents for Denver Fire Clay Company, Denver, Colorado.

### COMMISSION MERCHANTS.

H. J. EVANS & CO.—BAKER STREET, Nelson, wholesale dealers in liquors, cigars, cement, fire brick and fire clay, water pipe and steel rails, and general commission merchants.

### ELECTRICAL SUPPLIES.

KOOTENAY ELECTRIC SUPPLY & Construction Company—Wholesale dealers in telephones, annunciators, bells, batteries, electric fixtures and appliances. Houston Block, Nelson.

### FRESH AND SALT MEATS.

P. BURNS & CO.—BAKER STREET, Nelson, wholesale dealers in fresh and cured meats. Cold storage.

### GROCERIES.

A. MACDONALD & CO.—CORNER OF Front and Hall streets, Nelson, wholesale grocers and jobbers in blankets, gloves, mitts, boots, rubbers, mackinaws and miners' sundries.

KOOTENAY SUPPLY COMPANY, LIMITED.—Vernon street, Nelson, wholesale grocers.

JOHN CHOLDITCH & CO.—FRONT street, Nelson, wholesale grocers.

J. Y. GRIFFIN & CO.—FRONT STREET, Nelson, wholesale dealers in provisions, cured meats, butter and eggs.

### LIQUORS AND DRY GOODS.

TURNER, BEETON & CO.—CORNER Vernon and Josephine streets, Nelson, wholesale dealers in liquors, cigars and dry goods. Agents for Pabst Brewing Company of Milwaukee and Calgary Brewing Company of Calgary.

### WINES AND CIGARS.

CALIFORNIA WINE COMPANY, LIMITED—Corner of Front and Hall streets, Nelson, wholesale dealers in wines, case and bulk, and domestic and imported cigars.

## BUSINESS DIRECTORY.

### ARCHITECTS.

A. C. EWART.—ARCHITECT, ROOM 3, Aberdeen Block, Baker Street, Nelson.

### CHOP HOUSE.

PIONEER CHOP HOUSE, JOHN Spear, proprietor, opposite Queen's Hotel, Baker street, Nelson. Open day and night. Lunches a specialty. Picnic and traveling parties supplied on shortest notice.

### DRAYAGE.

FURNITURE, PIANOS, SAFES, ETC., moved carefully at reasonable rates. Apply J. T. Wilson, Phone 270, Prosser's second Hand store, Ward street.

### FURNITURE.

D. J. ROBERTSON & CO., FURNITURE dealers, undertakers and embalmers. Day 'phone No. 292, night 'phone No. 207. Next new postoffice building, Vernon street, Nelson.

### TEAS.

WE HAVE INDIAN, CEYLON, AND China teas in great variety, choicest quality. We make a specialty of blending teas and sell them in any quantity at lowest rates. Kootenay Coffee Company.

JAPAN TEA OF ALL KINDS TO SUIT your taste. Sun cured, Spider Leg, Pan Fired; in bulk or packages. Kootenay Coffee Company.

THAT FINE BLEND OF CEYLON TEA we are selling at 30 cents per pound is giving the best of satisfaction to our many customers. Kootenay Coffee Company.

### WANTED—MINING PROPERTIES.

FREE MILLING GOLD PROPERTIES. We are anxious to secure a few free milling gold properties at once. The Prospectors' Exchange, Nelson, B. C., Room 4, K. W. C. Block.

GOLD, COPPER, SILVER, LEAD mines and prospects wanted. Send report and samples to the Prospectors' Exchange, Nelson, B. C., Room 4, K. W. C. Block.

## NOTICES OF MEETINGS.

### TRADES AND LABOR UNIONS.

MINERS' UNION, NO. 96, W. F. of M.—Meets in Miners' Union Hall, northwest corner of Baker and Stanley streets, every Saturday evening at 8 o'clock. Visiting members welcome. M. R. Mowat, president; James Wilks, secretary. Union scale of wages for Nelson district per shift: Machine men $3.50, hammersmen $3.25, muckers, carmen, shovelers, and other underground laborers $3.

LAUNDRY WORKERS' UNION.—Meets at Miners' Union Hall on fourth Monday in every month at 7:30 o'clock p. m. B. Pape, president; A. W. McFee, secretary.

BARBERS' UNION, NO. 196, OF THE International Journeymen Barbers' Union of America, meets first and third Mondays of each month in Miners' Union Hall at 8:30 sharp. Visiting members invited. R. McMahon, president; J. H. Matheson, secretary-treasurer; J. C. Gardner, recording secretary.

CARPENTERS' UNION MEETS WEDnesday evening of each week at 7 o'clock, in Miners' Union Hall. C. J. Clayton, president; Alex. B. Murray, secretary.

PAINTERS' UNION MEET THE FIRST and third Fridays in each month at Miners' Union Hall at 7:30 sharp. Walter R. Kee, president; Henry Bennett, secretary.

PLASTERERS' UNION MEETS EVERY Monday evening in the Elliot Block, at 8 o'clock. J. D. Moyer, president; William Vice, secretary. P. O. Box 161.

### FRATERNAL SOCIETIES.

NELSON LODGE, NO. 23, A. F. & A. M. meets second Wednesday in each month. Sojourning brethren invited.

NELSON ROYAL ARCH CHAPTER No. 123, G. R. C.—Meets third Wednesday. Sojourning companions invited. George Johnstone, Z.; E. W. Matthews, S. E.

NELSON AERIE, NO. 22 F. O. E.—Meets second and fourth Wednesdays of each month at Fraternity Hall. George Bartlett, president; J. V. Morrison, secretary.

KOOTENAY TENT NO. 7, K. O. T. M.—Regular meetings first and third Thursdays of each month. Visiting Sir Knights are cordially invited to attend. Dr. W. Rose, R. K.; A. W. Purdy, Com.; G. A. Brown, P. C.

## CLASSIFIED ADS.

### ARTICLES FOR SALE.

SEWING MACHINES OF ALL KINDS for sale or rent at the Old Curiosity Shop.

### FOR RENT.

FURNISHED FRONT ROOM WITH OR without board. Apply four doors above City Hall, Victoria street.

FOR RENT—SIX ROOM HOUSE ON Victoria street, three doors above fire hall. Bath room and sewer connections; $15 per month. Apply Mrs. T. H. Roberts, over Vanstone's drug store.

SIX ROOM COTTAGE AT BALFOUR to let by the month or for the season. Immediate possession. Good fishing. Apply C. W. Busk, Kokanee creek. Phone 66a. Or to R. H. Williams, Baker street, Nelson.

### FOR SALE.

BREWERY HOTEL, SANDON, B. C. Furnished throughout with all requirements for same. Apply to Carl Band. New York Brewery, Sandon.

### HELP WANTED.

WANTED— WOMAN TO DO GENERAL housework and help look after child. Those socially ambitious and afraid of work need not apply. Hotel waitresses and chambermaids not wanted. Apply at Tribune office.

WANTED.—WAITRESS, RAILROAD men for Lardo, woman cooks. Nelson Employment Agency. Phone 278.

### EMPLOYMENT AGENCIES.

HELP FURNISHED FREE. INQUIRE, write, telephone, or telegraph. Western Canadian Employment Office, Nelson. Phone 270. Storage—I have a large warehouse for storing household or other goods. H. A. Prosser.

## The Tribune

### SUBSCRIPTION RATES.

| | |
|---|---|
| Daily by mail, one month | $ 50 |
| Daily by mail, three months | 1 25 |
| Daily by mail, six months | 2 50 |
| Daily by mail, one year | 5 00 |
| Daily by carrier, one month | 1 00 |
| Daily by carrier, three months | 2 50 |
| Daily by carrier, six months | 5 00 |
| Daily by carrier, one year | 10 00 |
| Semi-weekly by mail, three months | 50 |
| Semi-weekly by mail, six months | 1 00 |
| Semi-weekly by mail, one year | 2 00 |

Postage to Great Britain added.

### ADVERTISING RATES.

| | |
|---|---|
| Display Advertisements run regularly per inch per month | $1 00 |
| If run less than a month, per inch per insertion | 25 |
| Classified Ads and Legal Notices, per word for first insertion | 1 |
| For each additional insertion, per word | 1-2 |
| Wholesale and Business Directory Ads (classified), per line per month | 50 |
| Notices of meetings of Fraternal Societies and Trades Unions, per line per month | 25 |

Address all letters—
THE TRIBUNE ASSOCIATION, Ltd.
John Houston, Manager. Nelson, B. C.

The special telegrams to The Tribune contain encouraging reports. One comes from Vancouver, to the effect that the Van Anda copper mine on Texada Island is being taken over by an English syndicate. Another comes from Greenwood, that a good strike has been made in the Winnipeg mine, near that place. Sandon says that a good strike of concentrating ore has been made in the Silversmith, one of the Slocan Star group. But the most encouraging report of the four is that from Cranbrook, East Kootenay. It conveys the information that the owners of the Sullivan group of silver-lead mines are preparing to erect a smelter at Marysville, a small village near the mines. This all goes to show that men with money are not afraid to invest it in British Columbia mines, notwithstanding the attempts that have been made to prove that our laws are driving capital away. The truth is, that no section of America is more attractive to the capitalist. Our laws are extremely liberal. Life and property are unusually safe. The climate is good and the people are hospitable. There are no drawbacks that are not to be found in all mining countries, and the chief ones are the bigheadedness and the pigheadedness of a few individuals, who, for the time, occupy responsible positions.


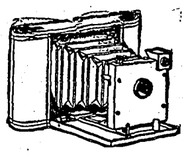

We are daily in receipt of fresh photo supplies—films, printing papers, plates, chemicals, and all developing accessories. We have all the standard kodaks and cameras, and have some dainty albums for mounting prints, in the standard sizes, at 20c., 25c., and 35c. each; they are wonderful value, being made of dark matte mounting paper with neat cover and tied with silk cord.

THOMSON STATIONERY CO. Ltd

PIANOS TO RENT. NELSON, B. C.


There will be a test of the effectiveness of the Alien Labor Act and of the sincerity of the law department of the province in enforcing it. The test will be made at Rossland. The management of the Le Roi mine have entered into a contract with an alien, named Geiser of Oregon, to work that mine. It is well-known that he cannot obtain men in Canada to work for him, and he can only obtain them in the United States. Few men will come from that country of their own free will to work in a mine in British Columbia at which there is a labor difficulty. But men can be found who will come on contract. It is alleged such men are already arriving at Rossland and are being smuggled into the mine. The attempt will be as futile as was a like attempt made eighteen months ago when men were imported into Nelson and Slocan districts to work in mines whose managers refused to pay the standard rate of wages prevailing in the country. There should be no room in British Columbia for alien law breakers, and it is to be hoped that those at Rossland will be given a dose of British Columbia justice that they will remember as long as they live.

The irregularities of the government agent at Revelstoke, who is said to be short in his accounts, will not be a great surprise to anyone acquainted with him, however much of a surprise it will be to the people who imagined that the days of defaulting officials was of the past in British Columbia. A few years ago, a number of officials, who had been long in office, were found to have gone wrong. Some of them left the country and were never apprehended; others were arrested, tried, convicted, and given sentences in the penitentiary. The Revelstoke man was appointed by the present government after it hed been repeatedly warned that he was not to be trusted; but the appointment had to be made to satisfy the demands of a faction that were instrumental in sending J. M. Kellie into political retirement.

A comparison of the advertising and news columns of The Tribune and the Rossland Miner would convince the most skeptical that the former is the more representative daily newspaper. The advertisements in The Tribune show that it is supported by the business men of Kootenay. Its news columns show that it gives all the news of that portion of the province in which the business men of Kootenay are dominant. The advertising columns of the Rossland Miner show that its patronage comes largely from foreign business men, and its news comes from a section of the province whose people are striving to wrest the trade of Kootenay and Yale from the merchants and manufacturers of Rossland and Nelson.

It does good to shake up the city officials occasionally. A committee of aldermen found, on personal inspection, that the city engineer was at fault in allowing the flume from Anderson creek to get out of repair. A similar committee might find leakages in other departments, that result in loss to the city of large sums of money in the aggregate. When given free rein, no class of men are so liable to become indifferent and careless and lazy as those who feed at the public crib.

The minister of mines was at Trout Lake, in Lardeau district, on Wednesday, but has hurried back to Victoria. The return of premier Dunsmuir from a pleasure trip to the north, as far as Skagway, may have had something to do with the honorable Mr. McBride's hurried departure from the midst of surroundings that should not only be pleasant, but instructive as well.

The product of the mines of British Columbia are the greatest of any mining country on earth, according to population.


LADIES' SUNSHADES AT HALF PRICE. UMBRELLAS AT CUT PRICES.

# Fred Irvine & Co.

36 Baker Street, Nelson.

LACE ALLOVERS, RIBBONS, VEILINGS, DRESS TRIMMINGS AT REDUCED PRICES.

## NEW AUTUMN GOODS OPENING EVERY DAY

Call and see our Fall Mantles and Ladies' Ready-to-wear Felt Hats. First lot of Ladies' Furs, Ladies' Flanelette and Plaid Shirt Waists.

WOOL MATTRESSES AND EIDERDOWN QUILTS NEW GOODS ARRIVING DAILY

BARGAINS IN VALISES TRUNKS AND TRAVELING BAGS.

# Fred Irvine & Co.

36 Baker Street

LADIES' KID GLOVES 50 CENTS PER PAIR SEE OUR WASH KID GLOVES.


## AUCTION SALE

### OF TOWN LOTS IN LEMON CREEK.

The government agent at Kaslo, per instructions from the department of lands and works at Victoria, has authorized the undersigned to offer the following lots in the government portion of the townsite of Lemon Creek for sale at public auction on the ground at 12 o'clock noon on

**TUESDAY, SEPTEMBER 10th, 1901**

Lots 1 to 12, block 1.
Lots 1 to 22, block 5.
Lots 1 to 8, 10, 14 to 24, block 7.
Lots 4, 5, 17, 18, block 11.
Lots 1 to 11 and 32 to 40, block 14.
Lots 1 to 23, block 15.
Lots 1 to 24, block 17.
Block 24.

Lemon Creek is a townsite in the Slocan River branch of the Canadian Pacific railway, and the nearest point to the mines on Lemon creek.

Plans and particulars may be obtained at the office of E. E. Chipman, government agent, Kaslo.

Upset price to be made known on the ground at the time of sale.

**C. A. WATERMAN & CO.**
AUCTIONEERS


## "BRANDY"

DE LAAGE FILS & CO. XXX COGNAC possesses a delicious bouquet.

DE LAAGE FILS & CO. XXXX COGnac is mellowed by its great age and is recommended to connoisseurs, and for medicinal purposes.

SCOTCH WHISKIES.

Agency with Full Stocks at Victoria for

THE DISTILLERS' COMPANY, LTD., Edinburgh, the largest holders in the world of Scotch whiskies.

THE CALEDONIAN LIQUER SCOTCH Whiskey is one of their leaders. Try it.

**R. P. RITHET & CO., Ltd.**
Victoria, B. C.

A. B. Gray, P. O. Box 521, Nelson, B. C., Kootenay Representative.

## WEST TRANSFER CO.

N. T. MACLEOD, Manager.

All Kinds of Teaming and Transfer Work.

Agents for Hard and Soft Coal. Imperial Oil Company, Washington Brick, Lime & Manufacturing Company. General commercial agents and brokers.
All coal and wood strictly cash on delivery.

TELEPHONE 147 Office 184 Baker St.

## W. P. TIERNEY

Telephone 265.

AGENT FOR GALT COAL

Office: Two Doors West C. P. R. Office.

## A COMPLETE LINE OF

Front Doors
Inside Doors
Screen Doors
Windows
Inside Finish
local and coast.
Flooring
local and coast.
Newel Posts
Stair Rail
Mouldings
Shingles
Rough and
Dressed Lumber
of all kinds.

IF WHAT YOU WANT IS NOT IN STOCK WE WILL MAKE IT FOR YOU
CALL AND GET PRICES.

## J. A. Sayward

HALL AND LAKE STREETS, NELSON

## KOOTENAY.... COFFEE CO.

Coffee Roasters

Dealers in Tea and Coffee

We are offering at lowest prices the best grades of Ceylon, India, China and Japan Teas.

| | |
|---|---|
| Our Best, Mocha and Java Coffee, per pound | $ 40 |
| Mocha and Java Blend, 3 pounds | 1 00 |
| Choice Blend Coffee, 4 pounds | 1 00 |
| Special Blend Coffee, 6 pounds | 1 00 |
| Rio Blend Coffee, 6 pounds | 1 00 |
| Special Blend Ceylon Tea, per pound | 30 |

A TRIAL ORDER SOLICITED.

KOOTENAY COFFEE CO.
Telephone 177.
P. O. Box 182.
WEST BAKER STREET, NELSON.


## 500 MEN WANTED

On the construction of the Arrowhead & Kootenay railway in the Lardo district.

## HIGHEST WAGES PAID

In order to secure men without delay ordinary labor will be paid $2.25 per day and axemen $2.50 per day.

## GOOD STATION WORK

CAN BE SECURED.

For further particulars apply to the Nelson Employment Agencies or to

## CARLSON & PORTER

CONTRACTORS.


## R. B. REILEY

SUCCESSOR TO H. D. ASHCROFT.

BLACKSMITH AND WOOD WORKER
EXPERT HORSESHOEING.

Special attention given to all kinds of repairing and custom work from outside points. Heavy bolts made to order on short notice.


## AUCTION SALE

### OF TOWN LOTS IN KITCHENER.

The government agent at Nelson, per instructions from the department of lands and works at Victoria, has authorized the undersigned to offer the following lots in the government portion of the townsite of Kitchener for sale at public auction at Walker's Hotel, Kitchener, at 2 o'clock in the afternoon, on

**SATURDAY, SEPTEMBER 7th, 1901**

Lots 1 to 20 in block 4.
Lots 1 to 20 in block 6.
Lots 1 to 24 in block 22.
Lots 1 to 10 in block 25.

Kitchener is a town on the Crow's Nest Pass branch of the Canadian Pacific railway, and the nearest point to the iron mines recently sold for a large sum.

Plans and particulars may be obtained at the office of John A. Turner, government agent, Nelson.

Upset price to be made known on the ground at the time of sale.

**C. A. WATERMAN & CO.**
AUCTIONEERS


## R. REISTERER & CO.

BREWERS AND BOTTLERS OF

FINE LAGER BEER, ALE AND PORTER

Prompt and regular delivery to the trade.
BREWERY AT NELSON

## A. R. BARROW, A.M.I.C.E.

PROVINCIAL LAND SURVEYOR

Corner of Victoria and Kootenay Streets.
P. O. Box 559. TELEPHONE NO. 95.

R. McMAHON. A. E. GARDINER.

## BARBER SHOP.

Robert McMahon and A. E. Gardiner have leased the barber shop in the basement of the Madden block, southeast corner of Baker and Ward streets, and will be pleased to have the patronage of their friends. First-class baths in connection.


### NOTICE TO DELINQUENT CO-OWNER.

To Herbert Cuthbert or to any person or persons to whom he may have transferred his interest in the Blend mineral claim, situate on the west fork of Rover creek, in the Nelson mining division of West Kootenay district, and recorded in the recorder's office for the Nelson mining division.

You and each of you are hereby notified that we have expended four hundred and eleven dollars in labor and improvements upon the above mentioned mineral claim in order to hold said mineral claim under the provisions of the Mineral Act, and if within ninety days of the date of this notice you fail or refuse to contribute your portion of such expenditures together with all costs of advertising your interest in said claims will become the property of the subscribers, under section 4 of an act entitled "An Act to Amend the Mineral Act, 1900."

FRANK FLETCHER.
J. J. MALONE.
H. G. NEELANDS.
E. T. H. SIMPKINS.

Dated at Nelson this 3rd day of June, 1901.

### NOTICE OF ASSIGNMENT.

Pursuant to the "Creditor's Trust Deed Act" and amending acts.

Notice is hereby given that Henry Ferguson McLean, heretofore carrying on business at the city of Nelson, in the province of British Columbia, as a druggist, has by deed of assignment, made in pursuance of the "Creditor's Trust Deeds Act," and amending acts, and bearing date the 6th day of August, 1901, assigned all his real and personal property to David Morris, of the said city of Nelson, gentleman, in trust for the purpose of paying and satisfying ratably or proportionately and without preference or priority, the creditors of the said Henry Ferguson McLean their just debts.

The said deed was executed by the said Henry Ferguson McLean on the 6th day of August, 1901 and afterwards by the said David Morris on the 6th day of August, 1901, and the said David Morris has undertaken the said trusts created by the said deed.

All persons having claims against the said Henry Ferguson McLean are required to forward particulars of the same, duly verified, together with particulars of any securities, if any, held by them therefor, to the said trustee David Morris, on or before the 16th day of September, 1901. All persons indebted to the said Henry Ferguson McLean are required to pay the amounts due by them to the said trustee forthwith. After the said 16th day of September, 1901, the trustee will proceed to distribute the assets of the said estate among the parties entitled thereto, having regard only to the claims of which he shall then have notice.

Notice is also given that a meeting of the creditors of the said Henry Ferguson McLean will be held at the office of R. M. Macdonald, Baker street, Nelson, on Tuesday, the 20th day of August, 1901, at the hour of 4 o'clock in the afternoon.

DAVID MORRIS, Trustee.

R. M. MACDONALD, Solicitor for the Trustee.

Dated at Nelson this 7th day of August, 1901.

### NOTICE.

In the supreme court of British Columbia.—Between the Duncan Mines, Limited, plaintiffs, judgment creditors, and the Granite Gold Mines, Limited, defendants, judgment debtors.

Notice is hereby given that pursuant to an order of court made herein the 5th day of August, 1901, under and by virtue of the "Judgment Act," 1899, and amending acts, sealed tenders for the purchase of lots numbered 2550, 2551, 2549, 633, 634, 3930, 101, 102, 2556, 2557, 2558, 2559, and 3297, group 1, Kootenay district, British Columbia, and known as the "Granite," "Red Rock Fraction," "White Swan," "Royal Canadian," "Colorado," "Roy No. 2," "Poorman," "Hardscrabble," "White," "Myemer," "Selection" mineral claims and "millsite" on the official plan or survey of the said Kootenay district respectively; and also a water right dated 15th September, 1897, of sixty inches of water from Sandy creek, West Kootenay district, British Columbia; and also a water right dated 25th June, 1899, re-recorded up to the 21st day of November, 1902, of two hundred and fifty inches of water from Eagle creek, West Kootenay district, aforesaid; and also a water right dated the 16th of July, 1895, of two hundred and fifty inches of water from Sandy creek aforesaid, being the property of the above named judgment debtors, will be received by me at my office at the court house, Nelson, British Columbia, up to and until the 31st day of August, 1901, at 12 o'clock noon, to satisfy the judgment obtained in this action by the above named plaintiffs, judgment creditors, against the above named defendants, judgment debtors, on the 20th day of April, 1901, for the sum of $130,999.18, together with the interest thereon from the said 20th day of April, 1901, at 5 per cent per annum; and also together with the costs of sale, and all other costs incidental thereto, incurred subsequent to said date.

Any sale made in pursuance of the above notice will be subject to a prior charge in favor of the Bank of Montreal for $10,018.81 and interest thereon at the rate of 8 per cent per annum from the said 20th day of April, 1901.

E. T. H. SIMPKINS, District Registrar.

Dated at Nelson, B. C., this 16th day of August, 1901.

### LIQUOR LICENSE TRANSFER.

NOTICE OF APPLICATION FOR TRANSFER OF RETAIL LIQUOR LICENSE.—Notice is hereby given that we intend to apply at the next sitting of the board of license commissioners for the City of Nelson for the transfer of the retail liquor license now held by us for the premises known as the "Office" saloon situate on lot 7 in block 9, sub-division of lot 25, Ward street, in the said City of Nelson, to William Robertson Thomson and Charles C. Clark of the said city.

JAMES NEELANDS,
S. E. EMERSON.

Witness: CHAS. R. McDONALD.

Dated at Nelson, B. C., this 2nd day of August, 1901.

### TIMBER LEASE NOTICE.

Notice is hereby given that in thirty days we intend to apply to the chief commissioner of lands and works for permission to cut and carry away timber off the below described lands situated on Lockhart creek, one mile and one eighth east from Kootenay lake, commencing at a post marked northwest corner, running east 120 chains, thence north 10 chains, thence east 120 chains, thence south 40 chains, thence west 120 chains, thence south 10 chains, thence west 120 chains, thence north 40 chains to place of commencement.

NELSON SAW & PLANING MILLS, Ltd.
Nelson, B. C., August 16th, 1901.

# BANK OF MONTREAL

CAPITAL, all paid up...$12,000,000.00
REST..... 7,000,000.00
UNDIVIDED PROFITS 427,180.80

Lord Strathcona and Mount Royal ...President
Hon. George A. Drummond .....Vice-President
E. S. Clouston .....General Manager

NELSON BRANCH
Corner Baker and Kootenay Streets.
A. H. BUCHANAN, Manager.

Branches in LONDON (England) NEW YORK, CHICAGO, and all the principal cities in Canada.

Buy and sell Sterling Exchange and Cable Transfers.
Grant Commercial and Travelers' Credits, available in any part of the world.
Drafts Issued, Collections Made, Etc.

**Savings Bank Branch**
CURRENT RATE OF INTEREST PAID.

# THE CANADIAN BANK OF COMMERCE

WITH WHICH IS AMALGAMATED
THE BANK OF BRITISH COLUMBIA.
HEAD OFFICE: TORONTO.

Paid-up Capital, - - - - $8,000,000
Reserve Fund, - - - - - $2,000,000
AGGREGATE RESOURCES OVER $65,000,000.

Hon. Geo. A. Cox, President. Robt. Kilgour, Vice-President.

London Office, 60 Lombard Street, E. C.
New York Office, 16 Exchange Place.
and 68 Branches in Canada and the United States.

SAVINGS BANK DEPARTMENT:
Interest allowed on deposits. Present rate three per cent.

GRANGE V. HOLT,
Manager Nelson Branch.

# IMPERIAL BANK OF CANADA

HEAD OFFICE, TORONTO.

Capital - - - $2,500,000
Rest - - - - $1,850,000

H. S. HOWLAND.....President.
D. R. WILKIE.....General Manager.
E. HAY.....Inspector.

SAVINGS BANK DEPARTMENT.
THE CURRENT RATE OF INTEREST ALLOWED.

Nelson Branch—Burns Block, 221 Baker Street.
J. M. LAY, Manager.


# ENGLISH RURAL DELIGHTS

### Quiet Days in Surrey.

One of the charms of England in summer is that you can get to London to the heart of an ideally rustic and sequestered country in an hour. The train whisks you away from the roar and turmoil of the huge, heated city, dusty, squalid, and sweltering in its summer drouth and glare, to the still, green tranquility of one of those beautiful southern counties—peaceful, sleepy, and verdant—of which England is justly proud. From the carriage window one sees far across the rich, level meadows, bosomed deep in immemorial trees, with here and there a little village drowsing, or the gables and greenhouses of a country house emerging from the massed greenery of luxuriant gardens.

Nothing can surpass the richness, the fertility, and serenity of such a landscape. It is curiously interesting to an American as being so essentially different from one's own vast, primitive, and undeveloped land. This is a country that is complete, finished, has reached its meridian. Every inch of it is cultivated and has been for centuries. These deep leaved giant trees have taken hundreds of years to attain this noble growth. The velvet lawns one sees stretching from the fronts of chimneyed and gabled manors and granges, have been rolled, watered, and weeded into their present state of perfection by the care of generations. A long and laborious past has been necessary to produce this luxurious present. The very stillness and peace of the landscape suggests completion, rest after labor. It is the quietude of old age. How different from the half-reclaimed wildness, the primitive discomfort, the savage, untamed majesty of the western American country, which suggests nothing so much as youth.

To escape from London into the heart of perhaps the most beautiful of all these counties—Surrey—in the midst of a broiling July was grateful as the shadow of a rock in a weary land. My destination was a small country place close to one of those quaint, picturesque little villages that gather round the Surrey Commons, and there appear to fall asleep and never again to wake. All through the district about are scattered the homes of gentlemen, gentlemen farmers, yeomen, and county families. Just what constitutes these different distinctions I don't know, but I do know that there are distinctions and very marked ones. Here the green and fertile summer passes through its various stages of blossoms and fruit, the little village looks sleepily out on its common, and the dwellers in the country houses lead that uneventful and rural existence which the English love so and have reduced to a science.

To an American—restless, energetic, loving the excitement of business, or society, or the great world in one or other of its phases—this existence would be impossible for long periods. For short ones it charms our countrymen, and quantities come over every summer and rent estates for from three to four months. But the English love their country life, and want to lead no other. Some of them go up to London for a month or two in the season, but many of them remain throughout the year in their manor, or grange, or cottage, only visiting the great city to shop or now and then go to the theater. Their rural life is as free from care as it is from excitement. The turmoil and trouble of the world is shut carefully out. From their awakening cup of tea, served in bed in the morning, to the moment when their ascending candle breaks the dimness of the stairway at night, they breathe an atmosphere of tranquility as marked as that which distinguishes the landscape.

The dreary isolation which is so often the lot of the transplanted Englishman who attempts to lead a rural life in California, is averted by the continual presence of guests. The English, in their own country houses, are delightful hosts. The reason of this is that they never try to amuse their guests. Every one does what he likes. If you are reading under an apple tree in the garden, no kindly but ill-inspired hostess comes and drags you away to take a drive, or play tennis, or talk to a visitor. You can sit and read your book to your heart's content. Suggestions for your amusement are made to you which you can refuse, should the spirit move you to do otherwise, and nobody's feelings will be hurt and no law of politeness be split up the back. It is all delightfully easy-going and informal. Your time is your own, your days are in your own hands, you needn't even exert yourself to talk to men that don't interest you, a privilege the value of which most women will appreciate.

The presence of guests or the guest is universal. In the cottage or in the castle there will be the visitors washed-out and weary from the rigors of the London season. One week in the country will restore them as not tonic ever invented can do. Nothing can be imagined more wholesomely restful than this life. When the weather permits, most of the day is spent out-of-doors. The hours pass in the dreamily desultory sort of fashion, with nothing particular to mark them. One reads, one talks, and above all things one writes letters. The English, who hardly ever use the telephone, and who keep up acquaintances once made and approved forever, write more letters than any other people in the world. Where we telephone, where we telegraph, where we pay a call, or send a message, they write a letter. Members of families who see each other weekly write letters; friends, who in the regular round of visits are perpetually meeting, write letters. Men, who are not in the least inclined to be lovers, write letters to women who have not the slightest intention of fostering flirtations. In this country-house life everyone seems to spend part of the day writing letters, and the budgets that the postman leaves each morning indicate that their correspondence is faithfully answered.

The afternoon is the time for driving and taking tea. It was very hot during my first days in Surrey, so we did not start till the fierce power of the sun was beginning to soften. Then we would fool alone the quiet, deeply hedged lanes or the white, high roads, through the greenest and most curiously motionless landscape I have ever seen. There was not a breath of wind, the massy foliage of the oaks that once covered this part of the country in a vast and unexplored forest, did not show the quiver of a leaf. The fields of level grain, deep gold and heavy-headed with the ripening seeds, bowed to no passing breezes. Here and there a film of blue smoke rose where a cottage lay embowered in clumps of trees. Yet along these sequestered roads we kept continually meeting carriages. Some were of the most elegant description, with two men on the box and a pair of noble, sleek-skinned horses at the pole. More often it was a dog-cart driven by a fresh-faced girl in white summer raiment, or a sun-burned youth in tweeds. Again it would be a pony carriage, with two women in pale-tinted, muslin dresses and wide, flower-trimmed hats, for its occupants. Once or twice we met automobiles whizzing by in a cloud of their own dust. But the auto is not popular in England, as the Briton loves the horse too much to alloy him to be superseded.

Bowling along in the still, golden afternoon, we caught glimpses of the dwellings from whence these passers-by had emerged. They were of all sorts. Sometimes, for a mile or two, we would skirt the edge of some stately estate, with its wild expause of rolling park land, dotted with huge trees, and showing here and there groups of small deer. In the distance the gray gables and spreading front of the mansion showed up from its surrounding trees, and below a series of connecting ponds, sprinkled with water-lily pods, gleamed under arching bridges. Less pretentious places, old houses with stacked chimneys and mullioned windows, stood in the midst of their fertile acres, with the velvet patch of a tennis lawn on one side and the glass of greenhouses catching the sun. Almost the most picturesque of all were the roadside cottages, homes of the upper gardeners on the large estates. Some of these places are many centuries old, the oak beams that cross their faces being seasoned to a fiber hard and durable as iron. From their slanting and sagging roofs great, wide-mouthed chimneys project, and the ivy is cut away in places to give room for the old-fashioned latticed casements of tiny windows to open freely.

I went into one of these cottages on the place of a friend, which the tradition of the surrounding country says is six hundred years old. The owner had just repaired it, replacing the old "wattle and dab" with brick, and re-tiling part of the roof. The interior was left almost as it had been, and was remarkably curious and interesting. The ceiling was crossed by heavy oak rafters, almost black, and so low that one's hat brushed them. There were two groups of small-paned windows, and an enormous fireplace inside which one could sit. The woman who lived in the house had complained of this, as the chimney was simply a large hole through which the smoke issued and the rain entered. So it had been closed, and the vast fireplace fitted with a modern range. This woman, by the way, was not the least interesting feature of the cottage. She was singularly nice-looking, and lady-like in manner, and my friend told me that her husband's family had once been people of consequence in the district and lords of a small manor still standing. So here was a sort of peaceable, untragic Tess of the D'Urbervilles.

The drive usually was interrupted by dropping in somewhere for tea. Once we stopped at the inn of a tiny village grouped round a great, breezy common, where in the queer old inn parlor we were given an excellent tea. I do not believe that in Central France there is a hotel where you get a bad dinner, or in England an inn or hostelry of any kind where you are given a bad tea. Generally, however, our teas were partaken of at the houses of friends of my hostess.

Tea is, as I have said before, the most attractive meal in England. Rich or poor, high or low, all the world knows how to serve it, to make it appetizing and dainty. In the placid Surrey country homes it was an out-of-door function to which visitors dropped in. It seemed to represent English outdoor life at its most gracious best. Under shelter of some great tree the tea-table was set forth by servants, and about it, on the cropped, fine turf, chairs were drawn up, and family and guests assembled. It makes one of the prettiest moments of the day. The women, in their light-colored summer muslins and brilliant parasols, come sweeping across the grass from the tennis ground or the house. The trim maid servant, in her black dress and shoulder-strapped apron, after the tray is arranged, leaves. Such men as happen to be present do the waiting. And not by any means least are the pets—always dogs and sometimes cats—which are part of every English household, and come trolling up for tea in company with their masters.—Geraldine Bonner in San Francisco Argonaut.

### Mark Twain in a Fix.

Mark Twain had a peculiar experience when he attended his first great London banquet, at which there were between eight hundred and nine hundred guests. "The lord mayor, or somebody, read out a list of the chief guests before we began to eat," he says. "When he came to prominent names the other guests would applaud. I found the man next me rather a good talker. Just as we got to an interesting subject there was a tremendous clapping of hands. I had hardly ever heard such applause before. I straightened up and set to clapping with the rest, and I noticed a good many people round about me fixing their attention on me, and some of them laughing in a friendly and encouraging way. I moved about in my chair, and clapped louder than ever. 'Who is it?' I asked the gentleman on my right. 'Samuel Clemens, better known in England as Mark Twain,' he replied. I stopped clapping. The life seemed to go out of me. I never was in such a fix in all my days."

### England in Upper Egypt.

The Egyptian government is not satisfied with the great dams at Assouan and Assiout now approaching completion. The works already completed and in course of construction have cost England since 1885 something over $35,000,000, but the returns seem to justify the outlay. So sir William Barstin, who cleaned the White Nile of the sudd, has, with earl Cromer's approval, proposed to dam one of the great lakes at the head of the Nile, and thus form a gigantic reservoir which will be to Upper Egypt and the Soudan what the present works are to Lower Egypt. The proposals are to construct a reservoir in Lake Tsama; to store sufficient water both for Egypt and the Soudan and at the same time improve the navigation of the Blue Nile during the summer months. To supplement that by utilizing the Upper Nile water, at present wasted in swamps, either by embanking the Bahr-el-Gabel or by using the Bahr-el-Zerahf as an additional channel for the summer supply, and finally to construct a reservoir at Lake Albert-Nyanza sufficiently large to supply the wants of Egypt and those parts of the Soudan north of Khartoum. The first proposition will involve some serious diplomatic difficulties, as Lake Tsama belongs to Abyssinia. It is said by raising the level of this lake five meters the storage of 132,000,000,000 cubic meters of water could be had, more than sufficient for all the needs of Egypt. It is a clear case that Greater England includes in Africa a great tract from Cairo to the Cape—the center of the Dark Continent. It is a clear case that England is determined by and by to shake off her dependence on the United States for both cotton and bread and make a place where the surplus population of Europe may find homes. Fifty years hence that region from Cairo clear to the Cape ought to be pulsing with Caucassian strength and activity, and the land that was a closed book thirty years ago will by that time be dotted with fair homes, great mills, superb industries of all kinds, and every few miles along the way will be found temples to learning and to justice—those signal stations which are always upreared when the Anglo-Saxon stretches the scepter of his superior working power over any realm of the earth.


Thorpe & Co. bottle it. Ironbrew.

# QUEEN'S HOTEL

BAKER STREET, NELSON.

Lighted by Electricity and Heated with Hot Air.

Large comfortable bedrooms and first-class dining room. Sample rooms for commercial men.

RATES $2 PER DAY

Mrs. E. C. Clarke, Prop.
Late of the Royal Hotel, Calgary

**Madden House** Baker and Ward Streets, Nelson.

The only hotel in Nelson that has remained under one management since 1890.
The bed-rooms are well furnished and lighted by electricity.
The bar is always stocked by the best domestic and imported liquors and cigars.
THOMAS MADDEN, Proprietor.

# D. McARTHUR & Co'y

RALPH CLARK, Undertaker, Night Call 238. I. G. NELSON, Manager.

Furniture Dealers
Funeral Directors
and Embalmers

| | Worth | For |
|---|---|---|
| Oak Center Tables | $3 50 | $2 75 |
| Oak Center Tables | 6 00 | 4 50 |
| Oak Center Tables | 5 00 | 3 75 |
| Oak Leather Seat Fancy Rocker | 4 50 | 3 75 |
| Elm Folding Table | 5 00 | 3 75 |
| Elm Folding Table | 6 00 | 4 25 |
| Cane Veranda Chairs | 6 00 | 4 50 |
| Cane Veranda Rockers | 6 50 | 4 75 |

TO MAKE ROOM FOR OUR FALL STOCK OF CARPETS AND RUGS WILL GO AT COST.

TO CLEAR—BABY CARRIAGES AND GO CARTS AT LESS THAN COST.

# FISHING TACKLE

WE HAVE THE BEST FLIES AND THE BEST LEADERS MADE.

Minnows, silver and gold and Phantoms
Silk Lines
Landing Nets
And a splendid line of all fishing requisites.

# CANADA DRUG & BOOK CO.

K-W. C. Block. Corner Ward and Baker Sts.

# SLOCAN JUNCTION HOTEL

J. H. McMANUS, Manager.

Bar stocked with best brands of wines, liquors, and cigars. Beer on draught. Large comfortable rooms. First class table board.

THESE HOT DAYS QUENCH YOUR THIRST WITH Anheuser-Busch Beer, Pabst (Milwaukee Beer, Calgary Beer, Reisterer & Co. Beer, Gosnell Beer, and Double Jersey Buttermilk.

MANHATTAN SALOON

Double Jersey Buttermilk.

# HENRY'S NURSERIES

APIARY AND GREENHOUSES

Greenhouse and Bedding out Plants.
Lowest Prices.
BEE SUPPLIES, SEEDS, FERTILIZERS
Agricultural implements, fruit baskets and crates, fruit and ornamental trees, bulbs for fall planting.

Catalogues Free.
3009 Westminster Road. Vancouver

# EAST KOOTENAY'S FIRST ANNUAL MINERAL, AGRICULTURAL AND INDUSTRIAL EXHIBITION

THREE DAYS OF INSTRUCTION, INTEREST AND ENJOYMENT.

CRANBROOK, B. C., SEPTEMBER 25 to 27, 1901

The best program ever seen in the country. See posters and circulars for further particulars. Mineral exhibit, bucking contests, agricultural exhibit, horse races. Specially low return railway rates from all points.

A. W. McVITTIE, Secretary.


NOTICE.

A meeting of the parishioners of St. Saviour's church will be held in the school room on Wednesday next, at 8 o'clock in the evening.

FRED IRVINE.
GEORGE JOHNSTONE, Wardens.


# Quality and Price Considered

## We can Interest You

Just Received a Large Consignment of the Latest Umbrellas and Canes Direct from New York. Inspect them and Save Money by Buying here

# Jacob Dover, The Jeweler

# Mansfield Manufacturing COMPANY

OFFICE: BAKER STREET WEST, NELSON, B. C. TELEPHONE NO. 219. P. O. BOX 688.

MARBLE, BUILDING STONE, BRICK AND LIME . . . . .

The Mansfield Manufacturing Company have the above mentioned building materials for sale at reasonable prices. Special quotations to builders and contractors for large orders.

ORDERS BY MAIL PROMPTLY ATTENDED TO

# Mansfield Manufacturing COMPANY

OFFICE: BAKER STREET WEST, NELSON, B. C. TELEPHONE NO. 219. P. O. BOX 688.

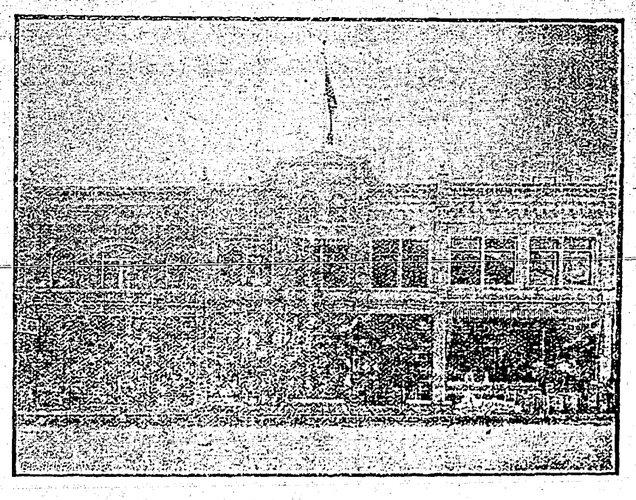

# TREMONT HOUSE

321 TO 331 BAKER STREET, NELSON

AMERICAN AND EUROPEAN PLANS MEALS 25 CENTS

Rooms Lighted by Electricity and Heated by Steam 25 Cents to $1

# P. Burns & Co.

Wholesale and Retail Dealers in Meats

HEAD OFFICE AT NELSON, B. C.

Markets at Nelson, Rossland, Trail, Kaslo, Ymir, Sandon, Silverton, New Denver, Revelstoke, Ferguson Grand Forks, Greenwood, Cascade City, Midway, and Vancouver.

Mail Orders Promptly Forwarded

# West Kootenay Butcher Co.

ALL KINDS OF
FRESH AND SALTED MEATS
WHOLESALE AND RETAIL
FISH AND POULTRY IN SEASON

K. W. C. BLOCK WARD STREET

E. C. TRAVES, Manager

ORDERS BY MAIL RECEIVE PROMPT ATTENTION.


### NELSON LICENSE DISTRICT.

Notice is hereby given that James Anderson has made application under the provisions of the "Liquor License Act, 1900," for an hotel license for the premises which he proposes to erect to be known as the Club Hotel at Erie. A meeting of the board of license commissioners of the Nelson license district will be held to consider such application at the court house at the City of Nelson on Thursday the 12th day of September, 1901, at the hour of 11 o'clock in the forenoon.

W. H. BULLOCK-WEBSTER,
Chief License Inspector.
Provincial police office, Nelson, B. C.
August 28th, 1901.

### MORTGAGE SALE.

Under and by virtue of the powers contained in a certain mortgage, which will be produced at the time of sale, there will be offered for sale by public auction (subject to reserved bids) on Saturday, the 31st day of August, 1901, at the hour of 11 o'clock in the forenoon, at the premises to be sold, by the undersigned auctioneers, the following property, namely:

Lot No. 23, Block 7, "Addition A" to Nelson (subdivision of Lot 150, Group 1, Kootenay District) together with the buildings and improvements thereon; the same being the premises fronting on Observatory street, formerly owned by the late James Kelly.

The property is within 25 feet of the tramway line on Kootenay street.

Terms—Twenty-five per cent of the purchase money to be paid at the time of the sale, balance in twenty-one days. If the purchaser so desires, $500 will be allowed to remain on mortgage on the property.

For furthr particulars and conditions of sale apply to the auctioneers.

G. A. WATERMAN & CO., Auctioneers.
Rooms 14 and 15 K. W. C. Block.

### DISSOLUTION OF CO-PARTNERSHIP.

Notice is hereby given that the co-partnership hitherto existing between the undersigned under the style of Starkey & Company, wholesale commission merchants, has this day been dissolved by the retirement of George M. Phillips, who has transferred to F. Starkey all his interest in the assets, book accounts and business.

All persons indebted to the said partnership are hereby requested to make payment to F. Starkey, who has assumed all the liabilities of the partnership and who will continue the business.

GEO. M. PHILLIPS,
FRED STARKEY.

Witness: H. BUSH.
Nelson, B. C., 14th August, 1901.

### CERTIFICATE OF IMPROVEMENTS

NOTICE—CITY MINERAL CLAIM. Situate in the Nelson Mining Division of West Kootenay District.

Where located: About one mile south of Nelson.

Take notice that J. William John Goepel, Free Miner's Certificate No. 50,500, intend, sixty days from the date hereof, to apply to the Mining Recorder for a Certificate of Improvements for the purpose of obtaining a Crown Grant of the above claim.

And further take notice that action under section 37, must be commenced before the issuance of such Certificate of Improvements.

Dated this 16th day of August, A. D. 1901. W. J. GOEPEL.

### CERTIFICATE OF IMPROVEMENTS.

NOTICE—NELSON MINERAL CLAIM, situate in the Nelson Mining Division of West Kootenay District.

Where located: About one mile south of Nelson.

Take notice that I, John Paterson, Free Miner's Certificate No. 59,727, intend, sixty days from the date hereof, to apply to the Mining Recorder for a Certificate of Improvements, for the purpose of obtaining a Crown Grant of the above claim.

And further take notice that action, under section 37, must be commenced before the issuance of such Certificate of Improvements.

Dated this 16th day of August A. D. 1901. JOHN PATERSON.

### CERTIFICATE OF IMPROVEMENTS.

NOTICE.—THE CHAMPION MINERAL claim, situate in the Nelson mining division of West Kootenay district. Where located: On Forty-nine creek about 200 yards from hydraulic dam. Take notice that I, E. W. Matthews, acting as agent for Henry Samuel Crotty, free miner's certificate No. b49,970, intend, sixty days from the date hereof, to apply to the mining recorder for a certificate of improvements for the purpose of obtaining a crown grant of the above claim. And further take notice that action, under section 37, must be commenced before the issuance of such certificate of improvements.

Dated this 18th day of July, A. D. 1901.

### CERTIFICATE OF IMPROVEMENTS.

Tiger, Kitchener and Last Chance mineral claims, situate in the Nelson mining division of West Kootenay district. Where located: On Morning mountain on the east side of Sandy creek about one mile from the Kootenay river. Take notice that I, R. Smith, free miner's certificate 55,762b, acting as agent for A. Thom, free miner's certificate 55,670b, Henry E. Hammond, free miner's certificate 55,669b, and Annandale D. Grieve, free miner's certificate 55,668b, intend sixty days from the date hereof to apply to the mining recorder for a certificate of improvements, for the purpose of obtaining a crown grant of the above claim. And further take notice that action, under section 37, must be commenced before the issuance of such certificate of improvements. R. SMITH.

Dated this 25th day of July, A. D. 1901.

### CERTIFICATE OF IMPROVEMENTS.

NOTICE. — MONUMENT MINERAL claim, situate in the Nelson mining division of West Kootenay district. Where located: At the head of Grohman creek on Grohman mountain. Take notice that I, J. M. McGregor, acting as agnet for Steve Hawkins, free miner's certificate No. b50,435, and Louis Strand, free miner's certificate No. b37,293, intend sixty days from the date hereof, to apply to the mining recorder for a certificate of improvements, for th purpose of obtaining a crown grant of the above claim. And further take notice that action, under section 37, must be commenced before the issuance of such certificate of improvements.

J. M. McGREGOR.

Dated this 12th day of August, 1901.

# FLY TIME

The house fly though small, is troublesome, in order to keep your temper better and make yourself more comfortable these hot days, buy your fly papers, insects powders, &c., &c., from us. We keep the kinds that kill.

## W. F. TEETZEL & CO.

VICTORIA BLOCK NELSON, B. C.

# For the Boys

Having added to my stock a large range of Youth's Boy's and Children's clothing, I am now prepared to offer to the public the best variety of these goods ever shown in Nelson.

Everything is new and up-to-date and are selling at the very lowest prices. Intending purchasers will do well to examine my stock and get prices before purchasing elsewher.

217 and 219 Baker Street **J. A. GILKER**

## REFRIGERATORS HAMMOCKS

Now is your time to get a bargain in these lines as we must dispose of them all this month. If you want one or both of these lines the price won't hinder you.

## LAWRENCE HARDWARE CO.

Importers and Dealers in Shelf and Heavy Hardware.

## IT PAYS TO CALL ON US

WHEN YOU WANT ANYTHING IN

# FURNITURE

WE ARE SHOWING THE FINEST STOCK OF RATTAN GOODS EVER SHOWN IN THE CITY

## J. G. BUNYAN & CO.

TELEPHONE 39. P. O. BOX 527.

## Nelson Saw & Planing Mills

LIMITED.

CHARLES HILLYER, President HARRY HOUSTON, Secretary.

Have just received 3,000,000 feet of logs from Idaho, and we are prepared to cut the largest bills of timber of any dimensions or lengths. Estimates given at any time. The largest stock of sash, doors, and mouldings in Kootenay.

**COAST LUMBER OF ALL KINDS ON HAND**

OFFICE AND YARDS: CORNER HALL AND FRONT STREETS.

IF YOU WANT A PERFECT CUP OF TEA USE

# EXCELSIOR

THE FAMOUS CEYLON

For Purity and Flavor it is Unsurpassed
Retails at 40, 50 and 60 cents per pound.
Packed expressly for

## Wm. Hunter & Co.

CONNECTING STORES AT

Creston, Three Forks, Alamo and Phoenix

## ROSSLAND ENGINEERING WORKS

CUNLIFFE & McMILLAN

**Founders, Boilermakers and Machinists.**

ORE CARS, skips, cages, ore bin doors, chutes and general wrought iron work. Our ore cars are the best on the market. Write us for references and full particu ars.
SECOND HAND MACHINERY FOR SALE.—One 5-foot Pelton waterwheel, width 600 feet, "8 to 16" spinal riveted pipe. One 10x5x13 outside packed plunger sinking pump. Rock drills, stoping bars, &c., &c

AGENTS NORDHEY PUMPS. STOCK CARRIED.
P. O. Box 198. THIRD AVENUE, ROSSLAND.

THE BINDERY DEPARTMENT OF
**THE TRIBUNE ASSOCIATION, LIMITED,**
BURNS BLOCK, NELSON.

BOOK BINDING
SPECIAL RULED BLANK BOOKS
SPECIAL RULED FORMS


## NEW ADVERTISEMENTS.

Theo Madson, Nelson—Special sale winter clothing.
A. Ferland, Nelson—Auction sale.
J. M. McGregor, Slocan—Certificate of improvement notice.
Wm. Hunter & Co., Nelson—Change of advertisement.
Ward Bros., Nelson—Change of advertisement.

## LOCALS.

Is a tonic and food as well as a beverage. Ironbrew.

Nelson Hotel Bar. Try our "Nelson Club Punch." On today.

Try it. Ironbrew.

## AT THE HOTELS.

HUME—Charles L. Turboyne, Toronto; G. A. Carlson, Kaslo; Neil F. McKay, Kaslo; A. R. McKinlay, Toronto; R. I. Kirkwood, Slocan; Harry J. Matheson, Silverton; N. J. Cavanagh, Sandon; A .R. Tafts, Vancouver; J. G. Whiteacre, Toronto; M. Argall and wife, Denver; Joe Argall, Vancouver; H. A. Small, Vancouver.

QUEEN'S—W. L. StClair, Field; M. McGregor, Toronto; N. T. Smith and wife, Sandon; Mrs. Ester Stewart, Spokane; Miss McDonald, Kaslo; Ira Cutler and wife, Kaslo; Mrs. A. David, Sandon; J. Fleishman, Vancouver; C. Yeandle, Cranbrook; Mrs. Garland and daughter, Rossland; Miss Lavina Luce, Eholt.

PHAIR— C. E. Bunting, Vancouver; A. W. Brodie, Winnipeg; J. C. Drewry, Rossland; E. Nelson Fell, Athabasca; R. Bowman, Vancouver; Miss Crossen, Grand Forks.

TREMONT—George McKean, Procter; M. W. O'Neill, Kaslo; Chas. Devore, Revelstoke.

MADDEN — Neil Gething, Slocan; George Cunningham, Slocan.

## PERSONALS.

Fred P. Gutelius left for the Coast yesterday morning prior to starting on his way to Montreal.

G. A. Carlson, of the firm of Carlson & Porter, passed through Nelson yesterday on his way to the Boundary.

M. S. Logan, managing director of the Juno mine, leaves for Rossland today after spending several days in this city on business connected with the Juno property.

James Bannerman, who is looking after the transfer of the Beadles estate to the DesBrisay Jobbing Company, is in the city. He says the transfer of the estate will be effected in the course of a day or two.

Fred Williamson has returned from the properties which he and a number of Nelson men are developing in the vicinity of Monashee mountain at the headwaters of the Kettle river. He says the properties are looking well.

Ira Cutler has sold his interest in the tug Red Star to Frank Brewer and Fred Conway and will leave in a few days for his ranch in the vicinity of Vernon. From now on Cutler says he may be written down as a farmer.

Miss M. Livingstone of this city, and Miss Clara Bennett and Miss Bradshaw of Slocan returned yesterday from a trip to the glacier above the Joker mine. They were members of a party taken in from the mouth of the south fork of Kaslo creek by W. E. Boie, superintendent of the Joker.

## CITY AND DISTRICT.

Ward Brothers, the real estate and insurance agents, have been appointed selling agents of Abrahamson's addition to Trout Lake City.

A license to wed was yesterday granted to Morris Best Smith of Sandon and Miss Mae Greenwood of Spokane. The couple were married in the city.

In the case of Lawr vs. Byers judge Forin yesterday announced that he would deliver written judgment in the course of a few days.

All the steel for the C. P. R. bridge over theColumbia river at Robson is now on the ground and work upon the structure is being pushed ahead rapidly.

Theo. Madson is advertising a clearing out sale of men's winter clothing which commences tomorrow. The sale announcement appears in another column.

Two reliable boys can get a monopoly of selling the daily edition of The Tribune on the streets of Nelson by applying at the office of publication today after 12 o'clock.

W. J. Wilson returned yesterday from Grand Forks. He says that between railway building and town consolidating, things are lively at the metropolis that has changed its name.

The Rossland company of R. M. R. will send a team over to Nelson on Monday to try conclusions with the members of the Nelson Rifle Association team on the ranges.

It is reported that the C. P. R. will put an extra gang at work in fixing up the C. & K. branch between Nelson and Robson, and that a start will be made on the work early next week.

In order to push his retiring sale, A. Ferland has dceided to hold auction sales each evening. The first of these sales will be held tomorrow evening, when Charles A. Waterman will wield the hammer.

B. C. Riblet will ship a car of machinery today to the Nahmint mine. The bulk of the machinery was manufactured in Nelson and will be used in a tramway which Mr. Rblet will build from the mine to the Alberni canal on Vancouver island.

In discussing the present difficulty in securing men for railway construction work a prominent railway man said yesterday that the matter would soon right itself. There are at present 20,000 men employed in gathering in the wheat crop in Maintoba and the Dakotas. This work would be over by the end of September and it would be an easy matter for the railway companies requiring men to move them out west. He predicted that by the middle of October there would be no scarcity of men on any of the railway work now in hand in this province.

The Tribune is slowly, but surely, securing the best special telegraphic service, as far as provincial news goes, of any daily newspaper in the province. It is the only newspaper in the province that gets the full report of the Canadian Associated Press.

D. L. Barrett, the Howser man charged with forging a time check of Porter & Carlson, the contractors who are constructing the Lardo branch, was brought before judge Forin yesterday for election. He elected trial by jury and his cas will go over until the next sitting of the assize court.

Magistrate Crease has consented to address the meeting of the Socialistic Educational Club on Sunday afternoon next on the subject, "The City Under Socialism." The meeting will be held in Miners' Union hall, and will commence at half past three. At the close of the address there will be a free discussion.

Ike Rockenfield, who for two or three years was the pet of the Nelson baseball enthusiasts, is showing the people of the Pacific Coast league that their company is none too fast for him. In Wednesday's game between Seattle and Spokane, Rocky was three times at bat. He secured three hits, a single, a double, and a triple, and in the field he had two outs, four assists and no errors.

The sale of the properties of the Imperial Mines, Limited, which was advertised by the sheriff to have taken place in front of his office yesterday, did not come off, as the men composing the Kaslo company paid up the amount of the judgment. The claim against the property was that of W. J. H. Holmes of Kaslo, for surveying, which together with costs amounted to $425.

The interpleader motion of the sheriff of South Kootenay in the case of Van Norman vs. MacKinnon came before judge Forin yesterday. This involves the nice legal point as to whether the interest in a co-owned mineral claim reverts to the co-owner in the event of one of the owners allowing his certificate to lapse after his interest in the property has been seized by the sheriff. The defendant MacKinnon allowed his certificate to lapse after his interest in the property had been seized by the sheriff and the interest was at once claimed by McNaught, a co-owner. The property involved is the Hampton group in the Slocan, which is said to be one of the richest in the Slocan lake section. Judge Forin directed an issue between the execution creditors and the claim owner McNaught to be tried at the next sitting of the court, the question to be tried being whether McNaught, by the lapse of MacKinnon's certificate obtained the interest of MacKinnon, such interest at the time being under seizure by the sheriff. The settlement of this point will be watched with interest, as it has already cropped up twice within a few weeks and has not yet been passed upon by the courts. In the proceedings before judge Forin yesterday the interests of the sheriff were looked after by W. A. Macdonald, and R. S. Lennie appeared for the execution creditors.

## FATAL RAILWAY ACCIDENT

### Driver Mosher Killed.

NEWARK, New York, August 29.—The accommodation train leaving Sodus Point over the Northern Central railroad, and which arrived in this village at 6 o'clock, was tonight derailed at the station at Fairville, about 10 miles north of here. Engineer Mosher was killed and 28 were injured. The train was made up at Sodus Point and consisted of four coaches, baggage car and engine, with William Mosher at the throttle. Chester Flagloe was fireman and conductor H. S. Merriman of Sodus Point was in charge of the train. The train was running nearly 40 miles an hour. Approaching the station at Fairville, there is a curve and gravel pit. For some reason the engine jumped the track while passing the gravel pit. The force of the accident turned the engine around, throwing the five cars on their sides. The train load of some hundred and fifty passengers was thrown into the ditch. The engine and all the cars were badly broken in several places. This acounts for the large number of persons scalded.

Help was quickly summoned from the neighboring houses and all the assistance possible was rendered. Word was sent to Sodus and Newark for physicians and a special containing five doctors left Newark at 6:45 o'clock. Upon its arrival the Newark passengers were placed aboard and hurried to Newark. Rev. Dr. Burgess, one of the injured, was for 20 years pastor of the Park Presbyterian church at New York, and is the father of W. C. and F. H. Burgess, editors of the Arcadian Weekly Gazette of this place. He is 73 years old, and it is doubtful whether he will recover. Mrs. Burgess is among the seriously injured.

Coroner Thatcher took charge of Mosher's body and will hold an inquest. The news of the disaster spread with remarkable rapidity, and upon the arrival of the special at Newark with the injured aboard a most pathetic scene was enacted. Friends and relatives were anxiously awaited, and it was pitiful to see the injured and dying carried from the train by their friends.

The private car of superintendent Spencer Mead was attached to the train. His wife was seriously ill. The car was derailed, but the occupants were not injured. The cause of the wreck is not known exactly, but it is thought the rails spread. There have been heavy rains recently, and probably in this way the tracks were loosened. When interviewed by an Associated Press correspondent the officials of the road had nothing to say.

Howard Tubbs, the ticket agent at Sodus Point, who was on the engine with engineer William Mosher, was badly scalded and otherwise injured. He died shortly before 11 o'clock on the hospital train at Newark.

### Mining Records.

Four new locations were recorded at the Nelson record office yesterday. Defender, at the head of Sproule creek, adjoining the Arizona, by A. P. Norberg; Joe, on the head of Cariboo creek, about six miles south of Erie, by Donald Fraser; Eagle, about three and a half miles from the N. & F. S. railway, by James Hubbard, W. A. Connell and Archibald F. Reid; and the Bodega, adjoining the Eagle, by the same locators.

Certificates of work were issued to J. J. Roets, on the 3-X; Canadian Pacific Exploration Company, on the Leona; Donald Fraser, on the Moonlight; T. A. Weeks, on the Huron; and C. M. Gething, on the Silver Chief.

### Many Suits Will Be Brought.

SEATTLE, August 29.—Judge C. C. Austin and F. M. Jeffery, lawyers, have in hand nearly two score of cases against the Canadian Pacific Navigation Company, in connection with the wreck of the steamer Islander, which are to be instituted for damages, for loss of life, loss of property and injury to health. The matter is being put into shape for proper presentation in the United States court, which is presumed to have jurisdiction. Cases only of those who were citizens or natives of the United States were taken.

### Drove the Spaniards Back.

MADRID August 29.—While the British fleet in Spanish waters was manbeen launched stranded on the shore in euvering today a torpedo boat which had front of La Lineaud. A party of man-of-warsmen was sent to receover it, but were prevented from doing so by a detachment of Spanish carbineers. The landing party strongly reinforced from the fleet overawed the carbineers and took the torpedo.


The new cooling drink, Ironbrew. Is sold everywhere. Ironbrew.

## REAL ESTATE AND INSURANCE BROKERS

Agents for Trout Lake Addition. (Bogustown) Fairview Addition.
Acreage property adjoining the park, And J. & J. Taylor safes.
These safes can be bought from us on two year's time without interest.

## Ward Bros.

333 West Baker Street, Nelson.

## ARTHUR GEE

MERCHANT TAILOR

LADIES' TAILOR MADE SUITS. BAKER STREET EAST

# H. BYERS & CO.

TELEPHONE 27 Store, Corner Baker and Josephine

GARDEN TOOLS.

PAINTS, OILS AND GLASS. **REFRIGERATORS** RUBBER AND COTTON HOSE.

POULTRY NETTING

Sole Agents for Giant Powder Company and Truax Automatic Ore Cars.

STORES AT

NELSON KASLO SANDON

# Special Sale Winter Clothing

Here is your chance to get all kinds of Winter Clothing and Gent's Furnishings at your own price. During the past two months I have made a special drive in Summer Goods and have succeeded in clearing out the bulk of my stock. For the next thirty days I will endeavor to run off my large stock of Winter Goods. This sale will mean

## High Grade Clothing

AT LESS THAN WHOLESALE COST. This may not sound like business but it is a drive to clear out my stock, as I am retiring from business

## Here are Some Prices

Men's Scotch Tweed Suits, $15, reduced to $10.

Men's Scotch Tweed Suits, $13, reduced to $8.

Men's Blue Serge Suits, reduced to $7, $8, $9, and $10.

Double and single breasted, sold formerly at $15 and $29.

Men's Worsted Suits, $15, reduced to $8.

Men's heavy woolen socks, 6 pairs for $1.

Boots and shes below cost.

100 pair of blankets, from $1.50 per pair and up.

Men's Blue Woolen Shirts, reduced from $1.75 to $1.

Men's heavy Kersey and tweed Shirts, reduced from $2 and $1.75 to $1.25 and $1.

Fine grey underwear, reduced from $1 to 60 cents each.

Men's hats, all shapes, below cost.

Fine natural wool underwear, reduced from $7 to $5 a suit.

THIS IS A GENUINE CLEARING OUT SALE

# THEO. MADSON

BAKER STREET, NELSON, B. C.

# Going Out of Business

## AUCTION SALE

Dry Goods Gent's Furnishings, Boots, Shoes, Hats and Caps. In order that I may sell off the balance of my stock rapidly, I have engaged with

CHARLES A. WATERMAN & CO., Auctioneers

to sell by auction every evening at 8 o'clock the balance of my stock. Come and get goods at your own prices, as everything must be sold. Private sale at greatly reduced prices during day. Sale commences Saturday, 31st August

# A. FERLAND

## FRUIT JARS.

IN HALF GALLONS, QUARTS AND PINTS.
WE ALSO HAVE ALL KINDS OF FRUIT.

Houston Block, Baker Street. Telephone 161. P. O Box 176 **JOHN A. IRVING & CO.**

## H. H. PLAYFORD & CO.

MADDEN BLOCK
NELSON.

TOBACCO AND CIGAR MERCHANTS.

P. O. Box 637. Telephone 117.

## FOR SALE

20,000 Shares Similkameen Valley Coal Co., Ltd.

Having been appointed official broker for the above company, I will offer shares for the next fifteen days. These will undoubtedly advance as rapidly as did those of the Crow's Nest Pass Coal Company.

For full particulars and prospectus apply to

REGINALD J. STEEL
BAKER STREET

## HUGH R. CAMERON

INSURANCE,
REAL ESTATE
and MINING BROKER

REPRESENTS
The Best Fire and Life Insurance Companies Doing Business in the City.

Money to loan at 8 per cent upon improved property. Interest payable semi-annually. Principal payable annually.

HOUSES TO RENT CHEAP.

## H. R. CAMERON

AGENT, BAKER STREET.

## THE ATHABASCA

Roast Tenderloin of Beef for Lunch.

TODAY