Mineral Production of British Columbia in 1900
$16,407,645

The Tribune

Mineral Production of Kootenay in 1900
$10,562,032

NINTH YEAR. NELSON, B. C., TUESDAY MORNING, JUNE 4, 1901 PRICE FIVE CENTS

Provincial Library

WILL BUILD A NEW SCHOOL

SUGGESTIONS OF THE EDUCATIONAL DEPARTMENT.

By Spending the Government Vote on Block No. 49 It May Be Secured for School Purposes.

Dr. Arthur of the Nelson school board has received a communication from the educational department at Victoria bearing upon the matter of the $5000 grant secured during the recent session of the legislature for school building purposes.

In reply to the request for the conveyance of block 49 to the city for school purposes the letter stated that the block in question had been reserved for the city of Nelson as a site for an isolation hospital, but it was intimated that in view of the building up of the immediate neighborhood it might no longer be desirable as a site for isolation purposes, in which event it could doubtless be secured for school purposes.

The letter suggested that some arrangement be arrived at whereby a four-roomed brick or stone school house could be erected on the block. This would require the supplementing of the provincial grant by the city council and in event of some such arrangement being arrived at the government vote of $5000 will be made available at once, and payments made from it upon the architect's certificates as the work progresses.

It is not unlikely that this suggestion of the educational department that a building be constructed upon block 49 will altogether change the plans previously made by the school trustees, which called for the spending of the $5000 from the government, and as much more as could be secured from the city, in raising the old one-story section of the present school building on Stanley street. By this means the city would secure block 49 for school purposes, whereas if the money is spent upon the present school buildings some other disposition might be made of block 49 by the government.

Dr. Arthur and F. W. Swannell of the school board attended the city council meeting last evening and pressed the council for some assurance that a grant would be made to supplement that of the government. Dr. Arthur first addressed the council. He stated that the board of trustees had originally considered the matter of increasing the accommodations of the present school on Stanley street, but upon receipt of the letter referred to it was considered best to proceed upon the suggestion made in it and erect a four-room school building upon block No. 49. This would give the city the advantage of four extra rooms instead of three as origiually provided, as well as securing title to a valuable block of land.

F. W. Swannell supplemented the remarks of Dr. Arthur, urging that some definite action be taken by the council while the government was in the humor of granting title to the block in question for school purposes. He submitted the architect's figures for enlarging the present school building as $6900 for building and $2600 for the installation of a steam heating plant.

Alderman Selous observed that there was no necessity for immediate action on the part of the council as the school trustees could probably secure the $5000 grant and block 49 without any vote from the city council.

F. W. Swannell replied that with the government vote alone the trustees could not make the necessary addition to the school facilities.

Mayor Fletcher was of the opinion that the proper course was for the school trustees to secure from the government some assurance that block 49 would be turned over to the city for school purposes. The letter in his opinion was very vague upon this point. The city would give way to the school trustees in any claim it might have upon the block, and see whether the trustees could secure it.

Dr. Arthur in reply said that he would be in Victoria shortly and would urge the matter upon the government if the council would give some assurance that it would supplement the government vote.

Alderman Selous objected to giving any such assurance. He thought it was sufficient for present purposes that the council should waive any claim it might have upon the block in favor of the school trustees and see whether they could secure it for school purposes.

The school trustees withdrew after some further debate and the council then disposed of the matter by empowering alderman Hamilton, as chairman of the finance committee, to confer with the trustees and report back to the council.

The city clerk was also empowered to draft a letter to the minister of lands and works waiving the city's claim upon block No. 49 in favor of the school trustees.

WILL BE CARRIED OUT

OTTAWA, June 3, 1901.

John A. Gibson, President Liberal Association, Nelson: Contract for postoffice will be carried out as signed. The local brick and stone will be used. J. ISRAEL TARTE.

Butchers Raise Prices.

NEW YORK, June 3.—The butchers of this city have announced an increase in the price of meats. The increase will go into effect this morning. The wholesalers have increased the price of carcasses to 8¾ and 9 cents a pound, an increase of 1 cent over ruling prices. Retail prices will be advanced as follows: Sirloin steaks advanced from 16 and 18 to 18 and 20 cents per pound; porterhouse from 20 and 23 to 22 and 25 cents; round steak from 16 to 18 cents a pound and roasts from 11½ and 17½ to 18 and 19 cents a pound; veal prices remain the same, but lamb is scarce and higher.

PARTRIDGE WEARS STRIPES

Other Nelson Men Are Well.

Constable Pitchford has received a letter from J. I. Stewart of B squadron, S.A.C. It bears the date of Cape Town April 26th, and states that the men arrived there the previous evening, but had not disembarked. The men had fine weather throughout the entire voyage, but there was an unusual amount of sickness on board, several cases of fever and diphtheria developing and over 200 cases of measles. No deaths, however, were reported.

George Partridge, who was missed from the baseball diamond on Sunday, has been appointed sergeant of B squadron and Jack Atchison is corporal. Corporal Davis was still on the sick list and had been exempt from all duties. Hislop was on special duty as constable, but was not in very good health. W. J. Thompson, Nelson's ex-chief of the fire department, was reported as in good health.

From Cape Town the letter stated that the men would be moved at once to Krugersdorp, going into active service without delay.

Soldiers Mix Things Up.

TIEN-TSIN, June 3.—There was a serious affray yesterday among the international troops. Some British Fusileers who were acting as police here and preventing French soldiers from housebreaking were attacked with bayonets and bricks. The Fusileers responded by firing into the air. This brought a number of Germans to the aid of the Frenchmen. They numbered together 200 men. Five Fusileers fired again, this time killing a Frenchman and wounding three others. In subsequent fighting four Fusileers, five Germans and one Japanese were wounded. The arrival of a German officer and a strong guard ended the fray.

Will Not Return.

NEW YORK, June 3.—General Ballington Booth of the Volunteers of America denied today that he was about to return to the Salvation Army and be reunited with his father. He said many bitter and cruel things had been said of him by members of his own family and that no evidence had been given of a desire to recall them.

To Go on Drydock.

SOUTHAMPTON, June 3.—Shamrock II will be drydocked tomorrow and she will start for the Clyde Tuesday, June 11th, to have her new stern mast fitted.

LESLIE WILSON DROWNED

WENT OVERBOARD FROM THE TUG HALYS

With the Boat Going Full Steam Ahead and Went Down Before Help Could Reach Him.

Leslie Wilson, a bright little lad of 12 years, lost his life on Sunday in the waters of Kootenay lake. In company with some other children young Wilson was playing around the stern of the tug Hlays which was going up the lake. When the tug was above the ten-mile narrows Wilson fell overboard and before the alarm was given he was several yards in the wake of the tug.

At the time of the accident W. W. West, master of the Halys, had the tug going at full speed. The current at this point is running about three miles an hour, so that by the time the tug was brought around there was about a quarter of a mile of water between it and the boy, the current making it much more difficult to get the boat around than would have been the case in slacker water. Once around, however, the tug was given every ounce of steam it had, and it rapidly approached the struggling lad so that the prospect of a rescue seemed very good. When within a few yards of the lad captain West threw him a life buoy which landed within six feet of him. Young Wilson seemed dazed, however, and made no effort to secure the buoy. He kept his eyes fixed upon the tug in a vacant stare, and before aid could be given him disappeared from view.

Leslie Wilson, the victim of the accident, was a nephew of Mrs. Dave Clarke of Pilot Bay and Mrs. D. McDonald of this city. His parents reside in High River, Alberta, and he had been on a visit to his relatives in this section. He was to have started home today.

Captain West of the Holys made a full report of the accident to Dr. Arthur, coroner, but as it was clearly a case of accident an inquest was not deemed necessary.

Shirt and Collar Combine.

NEW YORK, June 3.—A gentleman interested in the combination of the American shirt and collar interests referred to by an afternoon paper as being in progress, said that much work has been done towards such a combination. He stated that it had not been consummated. It might fall through entirely. He wished any reference to be made to it to be in conservative terms. He said the amount involved might be twenty millions. It might be more or less, but nobody could know how much until the inventories should be completed. He said that a meeting of interests had been held in Troy; that the interests involved were doing the work themselves, and that while about fourteen interests in Troy had signified their willingness to enter the combination, six or seven more had not yet taken any definite position.

A Fatal Mistake.

GOLDEN, June 2.—The saddest tragedy that ever occurred in this valley was the one which took place at the residence of Hon. Frank Lascelles of Thunder Hill on the morning of Wednesday, May 19th, when that young man, laboring under the delusion that some one was outside his house wanting to force an entrance, shot and instantly killed his Chinese cook. For some time past he has been brooding over a fancied insult to him in connection with his being called to give evidence in magistrate Scoville's court in a dispute over a horse.

Extra Session Likely.

NEW YORK, June 3.—A special to the Herald says that Washington officials of the administration for the first time since the announcement of the decision in the supreme court in the insular cases admit that there is a possibility of an extra session of congress in July. Attorney-general Knox, after a careful review of the decisions, contends that the president does not have power, under the Spooner amendment to the army appropriation bill, to impose duties on goods going into the Philippines from the United States or coming into the United States from the Philippines. The president will seriously consider the matter of issuing an immediate call for an extra session of congress. This statement is made on the authority of a member of the cabinet.

Vancouver's Council Snubbed.

VANCOUVER, June 3.—[Special to The Tribune.]—In response to the city council's resolution protesting against the alleged faulty construction of the drill hall, Hon. J. Israel Tarte has wired from Ottawa: "Vancouver's city council has nothing to do with Dominion public buildings, and I shall certainly not allow any outside interference with works under my control. I have given orders to that effect today."

The Indian Passion Play celebration was begun at Chilliwack today by a reception to Bishop Dontenwille.

FOOLISH FREAK OF A BOY

HE KNEW TOO MUCH AND TOO LITTLE OF ELECTRICITY.

Instantly Killed by a Live Wire While Experimenting for His Companions' Amusement.

NEW YORK, June 3. — George Chandler of Irvington, a boy of adventurous spirit, who knew enough about electricity to know that when linemen work in mid air and are insulated from the ground they can grasp an electric cable without injury, ascended the poles and grasped a wire without harm, much to the surprise of his companions below, last night. George had a wire in his hands and with this he told his boy friends he would produce an electric light by connecting a trolley and a telegraph wire. He mounted the telegraph pole, which stood almost in front of his house. He had a wire in his hand and this he threw over the trolley wire. Then reaching out on the cross arm of the pole, George swung the other end of his short wire over the heavy bare wire that supplies electric light for the town. Instantly there was light. George was between the ends of the wires connecting the electric and trolley wires and the light came from his bare hands. The boys below shouted approval. The body of the boy aloft loosened from its place on the cross arm of the pole and swung out with the light coming from the hands. The boy fell headlong, burned and smoking, his hands fairly burned to carbon. A doctor said that the boy had been killed instantly by the shock and what his comrades mistook for a daring swing in mid air was only the convulsive movements of a corpse.

Trial of Yachts.

NEWPORT, R. I., June 3.—The Constitution had a trial run today. It was a magnificent day for sailing and manager Duncan had the boat tried in every possible slant of the wind. Apparently the test was thoroughly satisfactory.

BOSTON, June 3.—Mr. Lawson's cup defender candidate Independence was given a trial spin today. The yacht appears to go through the water very smoothly, but there was neither wind nor sea enough to give a good idea of what she really could do.

Visiting Delegates.

LONDON, June 3.—The visiting delegates of the New York chamber of commerce and Mr. Choate received a number of the members of the chamber of commerce tonight at the Clarendon Hotel. The lord mayor was present. The Americans have declined the invitation extended by the Glasgow chamber of commerce and the American chamber of commerce in Paris.

Capital Increased.

NEW YORK, June 3.—Stockholders of the American Telegraph and Telephone Company held a special meeting here today and voted to increase the capital stock from $100,000,000 to $150,000,000.

More Machinists Strike.

SAGINAW, Mich., June 2.—All the machinists on the Pere Marquette railway system went on strike today because the road refused them a nine-hour day with 10 hours' pay.

HUGH ALLOWED FULL TIME

WHILE HE WAS TRYING TO SAVE HIS LIFE.

Ineffectual Effort to Secure for Nixon Some Compensation for His Recent Financial Loss.

The expected did not happen at last evening's session of the city council, in that nothing was said about the Sunday game of ball at the recreation grounds. There was every evidence that the narrow gauge aldermen contemplated some move, but whether they repented of their intention, or were taken by surprise in allowing the council to adjourn before they could bring the matter on, is not known. In any event the council adjourned without so much as a word being said.

The first business up was the consideration of the report of the finance committee recommending the payment of the current accounts. It was adopted as read.

The fire, water and light committee had a report dealing with the awarding of the contract for electric light poles, and stating that the tender of J. Lynch had been accepted. It also was adopted as read.

Five tenders were received for supplying the city with 1500 pounds of pig lead. H. J. Evans quoted 5c, Lawrence Hardware 5 3-5c, Boyd, Burns & Company 5 2 5c, H. Byers & Co. 7 1-2c, and H. E. Croasdaile 5 1-2c. The tender of H. J. Evans was accepted on motion of alderman Irving, seconded by alderman Madden.

Five tenders were also received for the building of the city vault. E. Palmquist quoted $208, William Kempling $143, William Lawe $200, J. A. Knouf $175, and Ellis & Martin $230. The tender of J. Kempling was accepted, which with $100 for the doors will make the vault cost $243.

A communication was received from H. R. Cameron of the Dominion Day celebration committee asking for a donation of $1000 toward the celebration fund. In this connection the mayor observed that the idea of the city subscription was to distribute the burden of the celebration expenses over the entire city.

Alderman Selous opposed the $1000 vote. He moved that the city grant $500, but this received no seconder.

Alderman Irving moved, seconded by alderman Madden, that a vote of $800 be made. This was supported by all the members of the council with the exception of alderman Selous.

The agreement with the Spokane & Northern Telegraph Company for the use of city poles was referred to the mayor with power to act.

The matter of the Duck grievance over damage to the property on the corner of Kootenay and Observatory streets from creek water was referred to the committee on public works.

The council then spent close upon an hour in discussing whether E. Applewhaite should be permitted to break the fire limits bylaw or the sewer bylaw in the matter of the sewerage connection with his cottages on Kootenay street. It was eventually decided to try and strain the fire limits bylaw to suit the Applewhaite case.

Alderman Paterson brought up the matter of the council making some restitution to Hugh Nixon for the loss of his watch and $90 when he went through the spillway of the electric light dam.

Alderman Irving in reply to this intimated that the council had allowed Hugh full time for the period he had lost in going through the spillway, as well as for the time he had employed in trying to save his life.

This question dropped with this, but it will probably come up again when the bravery of the man Young, who rescued Nixon, will also receive some attention.

News Notes From Manila.

MANILA, June 3.—Nine companies of the Ninth regiment have arrived here on the transport Indiana from China. The last of the volunteers, the Forty-third regiment, will sail on the transport Kilpatrick June 4th. The sick regulars, several hundred of whom have long been waiting orders, will be embarked for home on the next transport with the remaining discharged regulars and civilian employes.

An act has been passed providing for the erection of forts.

The number of supreme court judges have been increased from five to seven.

The trial of Harold M. Pitt, manager of Evans & Co., government contractors, charged with improperly purchasing government stores, has begun.

Captain Frederick J. Barrows, Thirtieth Volunteer Infantry, and lieutenant Frederick Boyer, Thirty-ninth Volunteer Infantry, recently convicted of being implicated in the commissary scandals, have testified for the prosecution.

75,000 TONS IN SIGHT

CAMP MCKINNEY, June 3.—[Special to the Tribune].—In the face of the west drift at a depth of 360 feet the Cariboo vein has widened out to twelve feet solid, with hanging walls not reached. The showing is the most remarkable in the history of the property. There are fully 75,000 tons of $12 ore in sight. No stoping is being done, only drifting, and the ore extracted from development work only exceeds the capacity of the present twenty-stamp mill.

Successfully Floated.

HAVANA, June 3.—The United States transport McPherson, which went ashore on the rocks February 4th, has been floated and towed to Matanzas harbor, whence she will proceed to New York.

EASTERN CANADIAN NEWS

Wired in Brief.

BROCKVILLE, Ont., 3.—Thomas Haslip, the fourteen-year-old son of Thomas Haslip of Canifton, died on Friday night from lockjaw, as a result of stepping on a rusty nail.

MONTREAL, 3.—Mr. Whyte, assistant to president Shaughnessy, left tonight for St. Petersburg, via New York. Mr. Whyte's mission is to study the Siberian railway and the possibilities for trade development.

VANKLEEK HILL, Ont., 3.—D. McLeod, a merchant tailor here, aged 30 years, was found dead in his room this morning. He had retired in usual health. He belonged to Dunregan, Ontario, where his parents reside.

TORONTO, 3.—Mrs. Barber, wife of W. Barber, superintendent of the Ontario division of the C. P. R. telegraph, died yesterday of pneumonia. She was highly esteemed by a wide circle of friends and acquaintances.

ST. JOHN, 3.—The election of Gibson to the house of commons for York county, New Brunswick, was voided today for bribery and corruption by agents. The parties in York have agreed henceforth to run clean elections.

ST. JOHN'S, N. F., 3.—Mr. Reid, the Newfoundland railway contractor, arrived here tonight with his Canadian solicitor to negotiate with the colonial ministry for a settlement of the railway difficulty. An adjustment will enable him to convert his properties into a limited liability company with large capital, in return for which extensive developments are promised.

TORONTO, 3.—The third annual convention of International Machinists opened here today, 200 delegates being present. President O'Connell reported an increase in membership during the year of 7404. There had been 66 strikes, of which 41 were won, 10 compromised and 10 lost. O'Connell was convinced that the present movement would result in obtaining a 9-hour day for 150,000 men.

Strikers Return to Work.

NEW YORK, June 3.—All along the rapid transit tunnel line the work was carried on today with practically a full force. A vast number of strikers went back to work Saturday, although the strike had not been called off officially.

River Falling.

QUESNELLE, June 3.—The river fell a foot last night. Weather cool and showery.

AN ACTOR AND HIS PISTOL

USES IT WITH DEADLY EFFECT ON HIS SWEETHEART.

Edward Forshay of Kansas City Shoots and Kills Miss Edna Stokes, an Actress.

CHICAGO, June 3.—Edward Forshay of Kansas City, an actor and assistant manager of theatrical companies, tonight shot and killed Miss Edna Stokes, an actress, whose home is at Sedalia, Missouri, with whom he was deeply in love. Forshay claims to have met Miss Stokes in St. Louis six years ago when they were both playing an engagement. The couple had engaged in a desperate quarrel three days ago and Forshay is said to have beaten the actress badly, cutting her head in two places. Miss Stokes gave orders to the proprietor of the Vernon hotel, at which she was stopping, that Forshay should not be admitted. However he succeeded in arranging a meeting in the hotel parlor. When she entered the room Forshay fired twice, killing Miss Stokes instantly. He was captured after a fierce struggle. Forshay said he intended to kill himself, as he could not live without Miss Stokes, but that his nerve failed him at the last momtnt.

A Stormy Meeting.

LONDON, June 3.—The shareholders of the B. A. C. agreed today to go into voluntary liquidation. The corporation was closely affiliated with the London and Globe finance corporation, limited, whose suspension in December last caused so much excitement on the stock exchange. Lord Dufferin was a director of the British-American, as well as the London and Globe finance corporation. The meeting today was one of the stormiest held. When the chairman said that owing entirely to the London and Globe's default the British-American corporation could not continue business, he was assailed with all kinds of hostile demonstrations and cries of "The same old game," and "Are you not ashamed to face us?" Whittaker Wright's explanation met with an equally hostile reception. The uproar continued during the whole meeting.

Lynching Too Good.

PITTSBURG, June 3. — Benjamin Zetty, alias Watson, aged 28 years, narrowly escaped lynching at the hands of a mob of 500 citizens of McKeesport, Pa., about 10:30 a.m. today. He is alleged to have assaulted a four-year-old daughter of Thomas Sullivan. The police were forced to use their maces to keep back the crowd while Zetty was escorted to the police station. The child is in an unconscious condition and fears are entertained that she will not recover.

From South Africa.

LONDON, June 3.—The war office made the following announcement tonight: All the information received from lord Kitchener respecting recent engagements in South Africa has been communicated to the public.

WILLOWMORE, Cape Colony, June 3.—Commandant Sheeper, with 700 men, attacked Willowmore yesterday (Saturday), but was beaten off after nine hours' fighting.

A Gigantic Consolidation.

NEW YORK, June 3.—The Press tomorrow will say that one tremendous consolidation of all the railroads operating between the Mississippi river and the Pacific coast promises to result from a settlement of the differences which caused the Northern Pacific corner. Exact details of the harmony agreement are withheld until J. P. Morgan arrives from Europe. He will sail for this country tomorrow (Wednesday).

Arrives in St. Petersburg.

ST. PETERSBURG, June 3.—United States senator Albert Beveridge of Indiana arrived here today. He was met by Charlemange Tower, the United States ambassador, secretary Pierce and consul-general Holloway. The senator began an inquiry into Russian industrial and commercial conditions this afternoon, seeing M. A. Rothstein, the banker.

STOCK TAKING SALE

Our fiscal year ends on the 31st of this month and in order to reduce our stock as much as possible before then we offer the following:

SPECIAL BARGAINS

500 yards Fancy Prints, fast colors, regular price 12½c., now 10c.
300 yards Printed Cambric, regular price 10c., now 7½c.
200 yards Fancy Silks, assorted, in stripes and checks, regular price from 50c. to $1, now your choice for 50c.
A small lot of Black Silk and Satin Blouses, neatly tucked and lined, regular price $10, now $5; regular price $12, now $6.

EXTRAORDINARY OFFER

We have about twenty pieces of new and choice Costume Cloth on hand, in fashionable shades and colors. The regular price for a costume made up from these would be from $25 to $30. We now offer to let you make your own selection from these and we will make you up a costume to order, silk lined, for $20.

We have a few of those nice Parisian Hats left and will sell them at largely reduced prices.

THE HUDSON'S BAY COMPANY

Baker Street, Nelson.

The Tribune

Nelson, a western city, is as orderly and law-abiding as eastern cities. This is because the people of Nelson are tolerant. I believe that this spirit of toleration should be continued, and I will if elected mayor do no act to abridge or curtail the rights or privileges of one class of our citizens merely because another class may have different views.

The above appeared in mayor Fletcher's address to the electors of Nelson, and was endorsed by at least three of the aldermen who are now said to be strongly in favor of depriving a number of their fellow-citizens of a right, that is, of the right of spending Sunday as they please. These three aldermen should be consistent. No one objects to how they spend their Sundays. The people of Nelson are tolerant. The alderman who prefers prayers to recreation is not denied the privilege of hearing the sounds that are so sweet to his ear, and, in all fairness, the alderman who prefers recreation should not be denied the sights that are pleasing to his eye. But tolerance does not seem to be one of the articles of faith of the average church member once he gains a seat on an aldermanic board.

THE local Liberal Association is made up of men who have long fought for both the principles and the spoils of the party. They fought for an appropriation for a public building at Nelson, and they did not propose that what they fought for once won should be in any way slighted in order that an eastern contractor should be benefited. They met and passed strong resolutions regarding the matter, and the president of the association (John Ayton Gibson) is in receipt of a telegram from the minister of public works (J. Israel Tarte) that the contract, as signed, will be carried out to the letter. Political associations are useful at times.

THE population of the incorporated cities of the province will aggregate 90,000. Vancouver will head the list, with Victoria second. Third place will be taken by Rossland. Nelson will come fourth, New Westminster fifth and Nanaimo sixth. Kaslo, Kamloops, Greenwood, Revelstoke, Grand Forks, Phoenix and Vernon will be in a bunch. Sandon, Slocan City, Trail, Columbia, and Cumberland will bring up the rear. The population of the district municipalities and unorganized portions of the province will be in the neighborhood of 60,000, exclusive of Indians.

SIX years ago John Kirkup performed the duties of mining recorder and provincial constable at Rossland in a log building that was neither imposing nor comfortable. Today he occupies offices in one of the finest public buildings in the province. Rossland's new court-house building is a credit to the province, and no official in the province is more deserving of being creditably housed officially than John Kirkup.

FROM many different sections come encouraging reports of strikes of ore bodies. At Nelson, the Silver King mine is reported in rich ore at the 700-foot level. In the Lardeau, a strike is reported of 38 feet of galena. At Camp McKinney, the famous Cariboo mine has 12 feet of gold ore at 360 feet depth. Many properties are being equipped with expensive machinery, and at all the smelters preparations are being made to handle an increased tonnage. Yet, there are croakers who say there is nothing that is good in British Columbia.

J. ISRAEL TARTE, minister of public works, has wired the city council of Vancouver to mind their own business; that they have the supervision of the construction of buildings that the city pays for, but nothing whatever to do with buildings that the Dominion of Canada pays for. The city council of Vancouver should have turned the job they undertook over to the Vancouver Liberal Association.

THE difficulty at Northport between the men who work in the smelter at that place and the officials who manage it is said to be in a fair way of adjustment. When adjusted, there will probably be about 200 men less employed. Machinery will be doing the work they did.

THE Owen Sound Advertiser accuses the Toronto papers of being sensational. What a real nice town Owen Sound must be.

THE Liberal-Labor party heelers in Nelson do not like the member for Nelson riding. There is no love lost.

Goldwin Smith on Labor.

Nothing can be more deplorable than the collision at Albany between trade-unionism and industrial right, writes Goldwin Smith, the able publicist of Toronto. The community is bound to uphold the freedom of the Labor Market By-law, and if the law is defied, by force. All men have a right, individually or in concert, to take or decline employment; every man has a right to take the employment which another man has declined. Otherwise we should have a tyranny, under which the world has groaned before, of monopolist guilds. On the other hand, it is but natural that the laborer and artisan should seek to obtain for themselves a larger share of the boundless prosperity of the prevalence of which all the government organs assure them, and of which they see colossal embodiments in the vast fortunes of the millionaires. Nor are they the only people who want to make combination serve in place of industry and to take a short cut to gain. The cornerers and wreckers are at least as criminal as the strikers who resort to violence, though they do not fall under the law or get themselves shot down. Human justice is not always even-handed. What is to be the end? Arbitration may do something. But how, in a fluctuating market, can a fixed rate of wages be maintained? The vast combinations of capital, which are the economical feature of the time, challange labor to combinations equally vast, and the gauntlet will probably be taken up. Instead of local strikes, we may have strikes involving a whole continent, with a general paralysis of the trade. It is difficult to set bounds to this economical revolution, of which, whether it is really the natural and ultimately beneficial course of things or not, the immediate and visible cause is the greed of a few capitalists, whose bloated opulence, with the enormous powers attendant on it, is unquestionably a danger to society. Through this as through other perilous junctures, humanity will no doubt work its way. But the present aspect of the economical world must breed anxious forebodings in every reflecting mind. The president of the Standard Oil trust has been singing the praise of its beneficence. He recounts the millions paid by it in wages, and says that he regards this as the best kind of giving. With deference to his opinion, it is not giving at all; it is paying for labor with which the trust could not dispense; with which, if the trust could have dispensed, not a cent of the money would have been paid. What is more like "giving" is the assignment of the president of some three hundred millions for destroying by his financial skill the business of myriads of small traders, and sweeping their livelihoods and those of their families into the coffers of his trust.

May Revolutionize Warfare.

NEW YORK, June 3.—The Press says the Maxilile, the new explosive invented by Hudson Maxim, has been adopted by the country after a series of successful tests at the Sandy Hook proving grounds. The secret of the explosive has been sold to the government by the inventor, and the explosive, it is thought, may revolutionize warfare. It is said to be more deadly in its character than lydite, yet so safely can it be handled that the danger attached to its use is less than that in transporting ordinary black powder. The tests indicate that the explosive will pierce a 12-inch Harveyized nickel steel armor plate and explode on the other side with sufficient power to destroy everything with which it comes in contact. The inventor thinks the moral of these developments is that the ponderous battleship must go and be replaced by the small, swift torpedo boat or torpedo gunboat and cruiser.

MAPS OF NELSON.....50c.

MEMO. BOOKS in many sizes, Leather, Cloth or Paper Binding, from 5c to 50c.

VALISES at all prices, from the cheapest imitation leather to the heavy leather, leather lined, and at prices to correspond with quality, all being good values.

TRUNKS—We think we offer exceptionally good values.

VIOLINS, Banjos, Guitars, Mandolins, Accordions. We are certainly headquarters for these.

TOYS, yes Toys galore.

FEATHER DUSTERS.

BOOKS—Always the first to have the newest. Investigate our Lending Library system.

THOMSON STATIONERY CO. Ltd

BAKER STREET. NELSON, B. C.

PIANOS TO RENT.

BUTTERICK PATTERNS

Fred Irvine & Co.

36 Baker Street, Nelson.

JUNE DELINEATOR NOW READY

New Goods Just Arrived

AND PLACED IN STOCK

Women's Summer Underwear

Summer Underwear in Cotton, Lisle, Wool and Silk, with either short or long sleeves. These range in prices from 10c to $2.50.

Women's Kid Gloves

Fownes celebrated Kid Gloves, suede and glace, in all new shades from $1 to $2.50 per pair.

Wash Skirts.

Crash Skirts from $1 to $3
White Pique from $1.50 to $6
Navy Duck from $1.50 to $3
Rainy Day Skirts $4.50

Men's Fancy Shirts

Men's negligee and stiff bosom shirts. They are the very latest styles, and the patterns are controlled exclusively by us. From $1 to $2.25.

Laces

Valenciennes Laces, always neat and stylish. We have many qualties. A Strong line of edgings and insertions at 20c to $3 per dozen.

Men's Summer Underwear

In Balbriggan, Natural Wool, Silk Mixed and all Silk, from 50c to $15 per garment.

NEW WASH VEILING

Fred Irvine & Co.

36 Baker Street

MAIL ORDERS PROMPTLY FILLED

KOOTENAY .... COFFEE CO.

Coffee Roasters

Dealers in Tea and Coffee

We are offering at lowest prices the best grades of Ceylon, India, China and Japan Tea.

Our Best, Mocha and Java Coffee, per pound	$ 40
Mocha and Java Blend, 3 pounds	1 00
Choice Blend Coffee, 4 pounds	1 00
Special Blend Coffee, 6 pounds	1 00
Rio Blend Coffee, 6 pounds	1 00
Special Blend Ceylon Tea, per pound	30

A TRIAL ORDER SOLICITED.

KOOTENAY COFFEE CO.

Telephone 177.
P. O. Box 182.
WEST BAKER STREET, NELSON.

Nelson Saw and Planing Mills

Limited.

CHARLES HILLYER, President and General Manager. HARRY HOUSTON, Secretary-Treasurer

All Communications to be addressed to either of the above

We are prepared to Furnish by Rail, Barge or Teams

DIMENSION LUMBER
ROUGH and DRESSED LUMBER
LOCAL and COAST CEILING
LOCAL and COAST FLOORING
DOUBLE DRESSED COAST CEDAR
RUSTIC, SHIPLAP, STEPPING
PINE and CEDAR CASINGS
DOOR JAMBS, WINDOW STILES
TURNED WORK, BAND-SAWING
BRACKETS, NEWEL POSTS
TURNED VERANDA POSTS
STORE FRONTS
DOORS, WINDOWS and GLASS.

Get Our Prices before purchasing elsewhere.

OFFICE: CORNER HALL AND FRONT STREETS.
FACTORY: HALL STREET C. P. R. CROSSING. MILLS: HALL STREET WHARF

WHOLESALE TRADE

ÆRATED AND MINERAL WATERS.

THORPE & CO., LIMITED.—Corner Vernon and Cedar streets, Nelson, manufacturers of and wholesale dealers in aerated waters and fruit syrups. Sole agents for Halcyon Springs mineral water. Telephone 60.

ASSAYERS' SUPPLIES.

W. F. TEETZEL & CO.—Corner Baker and Josephine streets, Nelson, wholesale dealers in assayers supplies. Agents for Denver Fire Clay Co. of Denver, Colorado.

COMMISSION MERCHANTS.

H. J. EVANS & CO.—Baker street, Nelson wholesale dealers in liquors, cigars cement, fire brick and fire clay, water pipe and steel rails, and general commission merchants.

ELECTRICAL SUPPLIES.

KOOTENAY ELECTRIC SUPPLY & CONSTRUCTION COMPANY—Wholesale dealers in telephones, annunciators, bells, batteries, fixtures, etc., Houston block, Nelson.

FLOUR AND FEED.

BRACKMAN-KER MILLING COMPANY—Cereals, Flour, Grain, Hay. Straight or mixed cars shipped to all Kootenay Points. Grain elevators at all principal points on Calgary-Edmonton R. R. Mills at Victoria, New Westminster, and Edmonton, Alberta.

FRESH AND SALT MEATS.

P. BURNS & CO.—Baker street, Nelson, wholesale dealers in fresh and cured meats. Cold storage.

GROCERIES.

A. MACDONALD & CO.—Corner Front and Hall streets, wholesale grocers and jobbers in blankets, gloves, mitts, boots, rubbers, mackinaws and miners' sundries.

KOOTENAY SUPPLY COMPANY, LIMITED—Vernon street, Nelson, wholesale grocers.

JOHN CHOLDITCH & CO.—Front street, Nelson, wholesale grocers.

J. Y. GRIFFIN & CO.—Front street, Nelson wholesale dealers in provisions, cured meats, butter and eggs.

HARDWARE AND MINING SUPPLIES.

H. BYERS & CO.—Corner Baker and Josephine streets, Nelson, wholesale dealers in hardware and mining supplies. Agents for Giant Powder Co.

LAWRENCE HARDWARE COMPANY—Baker St., Nelson, wholesale dealers in hardware and mining supplies, and water and plumbers' supplies.

LIQUORS AND DRY GOODS.

TURNER, BEETON & CO.—Corner Vernon and Josephine streets, Nelson, wholesale dealers in liquors, cigars and dry goods. Agents for Pabst Brewing Co. of Milwaukee and Calgary Brewing Co. of Calgary.

SASH AND DOORS.

NELSON SAW AND PLANING MILLS, LIMITED—Corner Front and Hall streets, Nelson, manufacturers of and wholesale dealers in sash and doors; all kinds of factory work made to order.

WINES AND CIGARS.

CALIFORNIA WINE COMPANY, LIMITED—Corner Front and Hall streets, Nelson, wholesale dealers in wines (case and bulk, and domestic and imported cigars.

A FULL LINE OF

Front Doors
Inside Doors
Screen Doors
Windows
Inside Finish
local and coast.
Flooring
local and coast.
Newel Posts
Stair Rail
Mouldings
Shingles
Rough and Dressed Lumber
of all kinds

IF WHAT YOU WANT IS NOT IN STOCK WE WILL MAKE IT FOR YOU

CALL AND GET PRICES.

J. A. Sayward

HALL AND LAKE STREETS, NELSON

Porto Rico Lumber Co. (LIMITED)

CORNER OF HENDRYX AND VERNON STREETS

Rough and Dressed Lumber
Shingles
Mouldings

A-1 White Pine Lumber Always in Stock.

We carry a complete stock of Coast Flooring, Ceiling, Inside Finish, Turned Work, Sash and Doors. Special order work will receive prompt attention.

Porto Rico Lumber Co. Ltd.

FOR SALE

MODERN CONCENTRATOR
100 Tons Capacity.
LEDGERWOOD HOIST
ELECTRIC SINKING PUMP
ONE PAIR 8-INCH and ONE PAIR 16-INCH WATERWHEELS
And Other Plant.

FOR PARTICULARS APPLY TO

Revelstoke Station, B.C. **P. O. BOX 172**

GARDEN SEEDS

We have opened up the largest shipment of best quality, fresh garden seeds ever brought to the Kootenay country. We are selling large quantities already and you will note our way is different from that of other dealers in this district, in that

WE SELL BY WEIGHT

As well as by package, and though the quality is the best the price is the same as in Toronto. Make out a list and send to us and we will guarantee satisfaction.

IN FLOWER SEEDS

We also have a large assortment—10 different varieties and colors of Sweet Peas to select from and an endless variety of other kinds.

CANADA DRUG & BOOK CO.

K.-W.-C. Block. Corner Ward and Baker Sts

R. B. REILEY

(SUCCESSOR TO H. D. ASHCROFT)

BLACKSMITHS AND WOOD WORKERS.
EXPERT HORSESHOEING.

Special attention given to all kinds of repairing and custom work from outside points. Heavy bolts made to order on short notice.

THOMPSON & DOUGLAS
Victoria Street.

PAINTERS

Decorators and Paper Hangers.

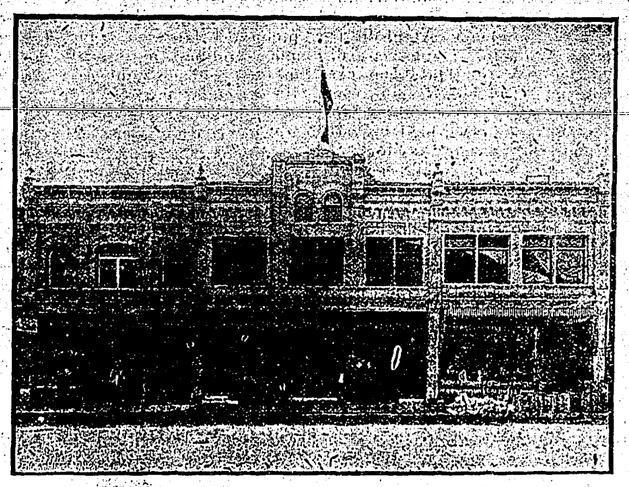

TREMONT HOUSE

321 TO 331 BAKER STREET, NELSON

AMERICAN AND EUROPEAN PLANS

MEALS 25 CENTS

Rooms Lighted by Electricity and Heated by Steam 25 Cents to $1

QUEEN'S HOTEL

BAKER STREET, NELSON.

Lighted by Electricity and Heated with Hot Air.

Large comfortable bedrooms and first-class dining-room. Sample rooms for commercial men.

RATES $2 PER DAY

Mrs. E. C. Clarke, Prop.

LATE OF THE ROYAL HOTEL, CALGARY

Madden House Baker and Ward Streets, Nelson

The only hotel in Nelson that has remained under one management since 1890.

The bed-rooms are well furnished and lighted by electricity.

The bar is always stocked by the best domestic and imported liquors and cigars.

THOMAS MADDEN, Proprietor.

SLOCAN JUNCTION HOTEL

J. H. McMANUS, Manager

Bar stocked with best brands of wines, liquors, and Cigars. Beer on draught. Large comfortable rooms. First-class table board.

A. R. BARROW, A.M.I.C.E.

PROVINCIAL LAND SURVEYOR

Corner Victoria and Kootenay Streets.
P. O. Box 350. TELEPHONE No. 96

FREE HOT LUNCH

FROM 12 to 2 O'CLOCK AT THE ATHABASCA TODAY.

Everybody Welcome

ARTHUR GEE

MERCHANT TAILOR.

TREMONT HOTEL BLOCK.

Large stock of high-class imported goods. A specialty of the square shoulder—the latest fashion in coats.

BANK OF MONTREAL

CAPITAL, all paid up....$12,000,000.00
REST..... 7,000,000.00
UNDIVIDED PROFITS 427,180.80

Lord Strathcona and Mount Royal ...President
Hon. George A. Drummond .....Vice-President
E. S. Clouston .....General Manager

NELSON BRANCH
Corner Baker and Kootenay Streets.
A. H. BUCHANAN, Manager.

Branches in LONDON (England) NEW YORK, CHICAGO, and all the principal cities in Canada.

Buy and sell Sterling Exchange and Cable Transfers.
Grant Commercial and Travelers' Credits, available in any part of the world.
Drafts Issued, Collections Made, Etc.

Savings Bank Branch
CURRENT RATE OF INTEREST PAID.

THE CANADIAN BANK OF COMMERCE

WITH WHICH IS AMALGAMATED
THE BANK OF BRITISH COLUMBIA.
HEAD OFFICE: TORONTO.

Paid-up Capital, - - - $8,000,000
Reserve Fund, - - - - $2,000,000
AGGREGATE RESOURCES OVER $65,000,000.

Hon. Geo. A. Cox, President. Robt. Kilgour, Vice-President.

London Office, 60 Lombard Street, E. C.
New York Office, 16 Exchange Place.
and 63 Branches in Canada and the United States.

SAVINGS BANK DEPARTMENT:
Interest allowed on deposits. Present rate three per cent.

GRANGE V. HOLT,
Manager Nelson Branch.

IMPERIAL BANK OF CANADA

HEAD OFFICE, TORONTO.

Capital - - - $2,500,000
Rest - - - - $1,725,000

H. S. HOWLAND.....President.
D. R. WILKIE.....General Manager.
E. HAY.....Inspector.

SAVINGS BANK DEPARTMENT.
THE CURRENT RATE OF INTEREST ALLOWED.

Nelson Branch—Burns Block, 221 Baker Street.
J. M. LAY, Manager.

SHE KILLED HER HUSBAND

Bride of a Month on Trial.

KANSAS CITY, June 3.—Mrs. Lulu Prince-Kennedy, the bride of a month, who has been in the county jail since January 10th last, held under indictment for murder in the first degree for deliberately killing her husband, Philip H. Kennedy, contracting agent of the Merchants' Dispatch Transportation Company, was brought to trial in the criminal court today. The woman's father, Charles C. W. Prince, proprietor of a billiard hall, and her brothers, Albert Prince, a traveling musician, who has circled the globe on a concert tour, and William Prince, a young business man, will be tried later on a charge of conspiracy with Mrs. Kennedy to kill her husband. The father and Albert Prince are out on bonds, while William Prince is in jail, his relatives' canvass for bail having been unsuccessful. The case is one of unusual interest in the history of the state. Both the Kennedy and Prince families have lived in Kansas City for years, the Kennedys being prominent in business and social circles. Philip H. Kennedy was 28 years of age. He had known Lulu Prince for a year and in that time had paid her some attention.

In December they were married at the court house by a local judge. Kennedy refused to live with his wife, and a month later brought suit to have the marriage annulled. He charged that the woman's father and brother, William, compelled him at the point of a revolver to go before the judge and be married, threatening him with death if he demurred. A few days after the suit was filed, on January 10th at 5:30 in the evening, Mrs. Kennedy appeared at her husband's office in the Ridge building, and calling him into the hall, shot him five times, killing him instantly. Kennedy's brother tried to disarm the woman, and while so doing was struck down by William Prince. The latter's presence in the building and the movements in the vicinity of the Princes' home that day led to their arrest on charges of being accomplices in a conspiracy to kill Kennedy. During her five months' confinement in jail Mrs. Kennedy, who is but twenty years of age, has shown no remorse for her crime and has frequently enjoyed concerts given in her cell by her musician brother. Each side has worked up their case carefully, the state summoning 125 witnesses and the defense nearly that number. Last night, for the first time since her daughter has been in jail, Mrs. Prince visited her and talked coolly of her coming trial.

Von Waldersee Leaves.

PEKIN, June 3.—The departure of field marshal count von Waldersee from Pekin today was marked by a great military display by the allied troops and the playing of bands. The entire diplomatic body escorted the field marshal to the depot. Von Ranch, the aide-de-camp and nephew of count von Waldersee, will remain here to escort prince Chun, the emperor's brother, to Berlin, where he will formally apologize in behalf of China for the murder of baron von Ketteler.

Revival of Blue Laws.

NEW YORK, June 3.—The police of Yonkers have arrested Benjamin Adams, a member of the board of trade of that place, on the charge of playing golf on Sunday. The Sunday blue law crusade began several weeks ago and has been pushed by one side and opposed by the other with fierce energy. It was started because of Sunday baseball playing.

Will Make a Stock Exhibit.

BUFFALO, June 3.—The northwest territories of Canada have decided to make a live stock exhibit at the Pan-American exposition. On the 20th of August, 1900, superintendent Converse wrote to the government of the northwest territories, urging them to make an exhibit. This morning he received a reply from Chas. W. Peterson of Regina, deputy commissioner of the department of agriculture, stating that the government had decided to confine its efforts to making a creditable live stock exhibit. With this purpose deputy commissioner Peterson writes that Northwestern Canada will send from 50 to 100 range-fed wethers to the sheep exhibit, also four carloads of range-fed 4-year-old steers to the cattle show of the Galloway and shorthorn breed not eligible to restriction. It is proposed to make horses the leading feature of the northeastern live stock exhibit. It will include a four-in-hand team of broncbos, a carload of range horses, selected teams of heavy draft coach horses and hackneys, one or two thoroughbreds, cavalry chargers and gentlemen's saddle horses. It is the intention to sell all the exhibits at public auction after the exposition is over.

ANXIETY STILL CONTINUES

Over South African Affairs.

NEW YORK, June 3.—A special to the Tribune from London says the uncertainty with regard to recent operations in South Africa is causing a good deal of uneasiness in this country. It is believed that owing to a recent warning from general Kitchener as to giving news to the public the home officials have suppressed almost all the news he has forwarded. Meanwhile the daily lists of casualties are anxiously studied, but these lists do not fully denote the actual number of deaths of British soldiers caused by the war. At the present moment all the military hospitals in the United Kingdom are crowded with patients, a large number of whom are suffering from enteric fever contracted in South Africa.

LONDON, June 3.—The war office is making no effort to allay the public uneasiness occasioned by the scantiness of the news from South Africa. Nothing has yet come through to illuminate the Vladfontein affair, the only dispatch on the subject since the first official announcement being a three-line message from lord Kitchener issued this morning giving the names of three additional officers killed.

Details have just been received of the relief of Zeerust, Transvaal, May 22nd by general Methuen, and show that the town was besieged practically for several months and that its food supply was short.

A dispatch from Pretoria announces that the constabulary have captured Abram Malan, son-in-law of the late general Joubert. Malan was an energetic, progressive politician before the war, and since it began he has been very active against the British and has filled several important commands, including that of Pietersburg, until the British occupied the place.

Sealed tenders addressed to the undersigned, and endorsed "Tender for Heating Apparatus, Kamloops, B. C.," will be received at this office until Wednesday, 19th June, 1901, inclusively, for the supplying and placing in position of a heating apparatus at the Public Building, Kamloops, B. C., according to plans and specifications to be seen at the Department of Public Works, Ottawa, and at the office of Alister Thompson, Clerk of Works, Kamloops, B. C., and William Henderson, Clerk of Works, Victoria, B. C.

Tenders will not be considered unless made on the form supplied, and signed with the actual signatures of tenderers.

An accepted cheque on a chartered bank, payable to the order of the Minister of Public Works, equal to ten per cent (10 p c) of the amount of tender, must accompany each tender. The cheque will be forfeited if the party decline the contract or fail to complete the work contracted for, and will be returned in case of non-acceptance of tender.

The Department does not bind itself to accept the lowest or any tender.

By order,
JOS. R. ROY,
Acting Secretary.
Department of Public Works
Ottawa, 23rd May, 1901.

Newspapers inserting this advertisement without authority from the Department will not be paid for it.

CITY OF NELSON.

Notice is hereby given that the first sittings of the Annual Court of Revision of the Municipality of the City of Nelson will be held in the Council Chamber at the city offices, Nelson, on Wednesday, the 10th day of July next, at 10 o'clock a.m., for the purpose of hearing complaints against the assessment as made by the assessor, and for revising and correcting the assessment roll.

J. K. STRACHAN, City Clerk.
Nelson, B. C., May 28th, 1901.

NOTICE.

Notice is hereby given that we intend to apply at the next regular sittings of the Board of License Commissioners for the City of Nelson to be held after the expiration of thirty days from the date hereof for a transfer of the retail liquor license now held by us for the premises known as the Nelson Hotel, situate on lot 10 in Block 1, subdivision of lot 95, Nelson, to Robert Reisterer and Arthur K. Vaughan of the said City of Nelson.

Dated this 17th day of May, 1901.
A. H. CLEMENTS,
ROBERT REISTERER.
Witness, GEORGE GABRIEL.

NOTICE.

Notice is hereby given that I intend to apply at the next sittings of the Board of Licence Commissioners for the City of Nelson, to be held after the expiration of thirty days from the date hereof, for a transfer of the retail liquor licence now held by me for the Royal hotel situate on lots 3 and 4, block 29, sub-division of lot 95 in the City of Nelson, to J. Lovell Smith of the said City of Nelson.

SOL JOHNS.
Witness: W. E. WASSON.
Dated this fourteenth day of March, 1901.

BUSINESS MENTION.

For Sale or Rent.—Piano at the Old Curiosity Shop.

For sale—Ranch on Kootenay river, improved. Inquire W. P. Robinson.

Wanted at once, a neat showcase for cigars. Apply "Cigars," Tribune office.

To rent—Two large furnished front rooms. Applewhaite block, opposite Oddfellows' hall.

To Let—Furnished front room, with or without board. Apply four doors above City Hall, Victoria street.

Wanted—Waiter of experience wants situation. Address Charles Davis, Grand Pacific hotel, Koomloops, B. C.

Western Canadian Employment Office.—Wanted—Woman cook, two waitresses and girl for general housework.

For sale—$2000 will buy 50-foot lot at corner of Vernon and Hall streets. Owner, F. J. Farley, Oklahoma City, O. T.

For sale or rent—A first-class boarding house. Central locality. Reasonable terms. Apply to Box 78, City.

To rent—Office in the Turner-Boecke block, corner Ward and Baker. Apply to John A. Turner.

Japan Tea of all kinds to suit your taste. Sun Cured, Spider Leg, Pan Fired in bulk or packages. Kootenay Coffee Co.

Wanted—Housekeeper, by a widower with two boys, ele 4 4 years; elderly lady preferred. Apply Mrs. Clute, Lake street, be Dw hospital.

Furniture, pianos safes, &c., moved carefully at reasonable rates. Apply J. T. Wilson, Phone 270, Prosser's Second Hand Store, Ward Street.

Gold, copper, silver, lead mines and prospects wanted. Send report and samples to the Prospectors' Exchange, Nelson, B. C., Room 4, K. W. C Block.

For sale—Tug boat Red Star and barge at reasonable figures to cash purchaser, or time with good security. Apply to Ontario Powder Works, Nelson, B. C.

For comfort and convenience go to the Ice Cream Parlors of J. A. McDonald, Baker street, where every attention and requisite is supplied.

For rent—House on Carbonate street, between Stanley and Kootenay streets, seven rooms, bath, hot and cold water. Rent $25. Inquire W. P. Robinson.

Free milling gold properties. We are anxious to secure a few free milling gold properties at once. The Prospectors Exchange, Nelson, B. C., Room 4, K-W-C Block.

That fine blend of Ceylon Tea we are selling at thirty cents per pound is giving the best of satisfaction to our many customers. Kootenay Coffee Co.

We have Indian, Ceylon and China Teas in great variety, choicest quality. We make a specialty of blending teas and sell them in any quantity at lowest rates. Kootenay Coffee Co

SHERIFF'S SALE.

Province of British Columbia, Nelson, West Kootenay, to wit:

By virtue of two writs of Fieri Facias issued out of the supreme court of British Columbia, at the suits of J. I. Hagar, carrying on business under the firm name and style of J. & T. Bell, and James McCready & Company, Limited, plaintiffs, and to me directed against the goods and chattels of Samuel Neelands, defendant, I have seized and taken in execution all the right, title and interest of the said defendant, Samuel Neelands in the stock in trade, consisting of boots, shoes, rubbers and other goods now in the store occupied or lately occupied by the said Samuel Neelands, on Baker street, in the city of Nelson, B. C., to recover the sum of fourteen hundred and fifty-four dollars and eighty-five cents ($1454.85), amount of said writs of Fieri Facias, and interest on ten hundred and seventy-three dollars ($1073) from the eighth day of May, 1901, and interest on three hundred and seventy-four dollars and eighty-five cents ($374.85) from the 9th day of May, 1901, both at the rate of five per centum per annum until payment, besides sheriff's poundage, officers' fees and all other legal incidental expenses. All of which I shall expose for sale, or sufficient thereof to satisfy said judgments, debts and costs, at my office, next to the court house in the city of Nelson, B. C., on Saturday, the first day of June, 1901, at the hour of 11 o'clock in the forenoon.

NOTE.—Intending purchasers will satisfy themselves as to interest and title of the said defendant.

S. P. TUCK, Sheriff of South Kootenay.
Dated at Nelson, B. C. the 23rd day of May, 1901.

The above sale is postponed till Tuesday, the 4th day of June, 1901, at the same place and hour.
S. P. TUCK,
Sheriff of South Kootenay.

NOTICE TO DELINQUENT CO-OWNER

To JOHN J. MCANDREWS or to any person or persons to whom he may have transferred his interest in the Black Diamond Mineral Claim, situate on the north side of Bear Creek, about three miles from the town of Ymir, lying south of and adjoining the Evening Star Mineral Claim, Nelson Mining Division of West Kootenay District, and recorded in the recorder's office for the Nelson Mining Division.

You and each of you are hereby notified that I have expended Two Hundred and Twelve dollars and Twenty-five cents ($212.25) in labor and improvements upon the above mentioned mineral claim in order to hold said mineral claim under the provisions of the Mineral Act, and if within ninety days from the date of this notice you fail or refuse to contribute your proportion of such expenditures together with all costs of advertising your interests in said claims will become the property of the subscriber under section 4 of an Act entitled "An Act to Amend the Mineral Act, 1900."

JOHN DEAN.
Dated at Nelson this 27th day of April, 1901.

Established in Nelson 1890.

A SUCCESSFUL BUSINESS MAN OF TODAY

Is Eminently Progressive.

He does not follow in a rut; he worships no ideals of the past; he is of the times and with the times; he seeks constantly to advance, to improve, to give broad-minded and skillful service; he not only buys early, but he studies his business minutely; he recognizes the important fact that his stock should consist of goods that are so widely different from "the other fellows" as can be secured. He picks out lines that are progressive, up-to-date and superior as to special features, style and finish, then gets his goods in early, is not afraid to liberally display a complete assortment of his various lines so as to impress the confidence he possesses. He familiarizes himself with every detail as to quality and manufacture of his goods, sets a fair price on them and sticks to it; proclaims quality, perfection and long wear. Send for prices, or call and see us. We are here to serve you all.

OUR WATCHMAKING AND JEWELRY DEPARTMENT HAS NO EQUAL IN B. C.

JACOB DOVER, THE JEWELER
C. P. R. WATCH INSPECTOR. NELSON, BRITISH COLUMBIA.

All watch repairing guaranteed, as we employ none but the best workmen.

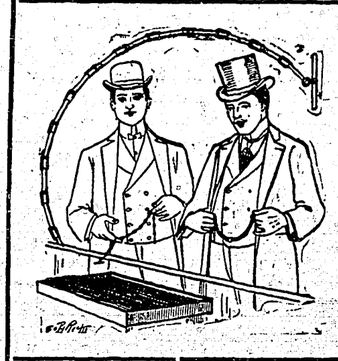

Mail orders receive our prompt and careful attention. Our prices are always right.

THE
Mansfield Manufacturing Co.
NELSON, B. C.

To
Builders and Contractors

Having taken over the business of the West Kootenay Brick & Lime Company, Limited, of Nelson, I beg to ask for a continuance of the patronage which you have heretofore extended them. My aim will be at all times to supply you with our products at lowest possible prices. Being in a position to manufacture goods in larger quantities than before, we shall be able to supply the trade at a lower figure.

It is our intention to install machinery to manufacture our marble products, and next season we shall be in a position to supply these products at reasonable rates.

We shall also keep on hand a stock of Fire Brick, Fire Clay, Tiles and Cement.

Our Bricks and Lime Rock have taken the First Prizes at the Spokane Industrial Exposition in 1899 and also this year. We also secured prizes last year and this year for Ornamental and Building Stone.

We are prepared to offer special rates to Contractors and Builders.

ERNEST MANSFIELD,
for The Mansfield Manufacturing Company.
Successors to
The West Kootenay Brick & Lime Co., Ltd

P. Burns & Co.

HEAD OFFICE AT NELSON, B. C.

Wholesale and Retail Dealers in Meats

Markets at Nelson, Rossland, Trail, Kaslo, Ymir, Sandon, Silverton, New Denver, Revelstoke, Ferguson Grand Forks, Greenwood, Cascade City, Midway, and Vancouver.

Mail Orders Promptly Forwarded

West Kootenay Butcher Co.

ALL KINDS OF
FRESH AND SALTED MEATS
WHOLESALE AND RETAIL
FISH AND POULTRY IN SEASON

K. W. C BLOCK WARD STREET
E. C. TRAVES, Manager
ORDERS BY MAIL RECEIVE CAREFUL AND PROMPT ATTENTION

THE PROSPECTORS EXCHANGE

No. 4, K. W. C. Block, NELSON, B. C.

Gold, Silver-Lead and Copper Mines wanted at the Exchange.
Free-Milling Gold Properties wanted at once for Eastern Investors.

Parties having mining property for sale are requested to send samples of their ore to the Exchange for exhibition. We desire to hear from all prospectors who have promising mineral claims in British Columbia.

Prospectors and mining men are requested to make the Exchange their headquarters when in Nelson.

All samples should be sent by express, Prepaid. Correspondence solicited.

Address all communications to

Telephone 104
P. O. Box 700
ANDREW F. ROSENBERGER,
Nelson, B. C.

W. P. TIERNEY
Telephone 205.

AGENT FOR GALT COAL

Office: Two Doors West C. P. R Offices

FURNISHED HOUSES

We have several good furnished houses to let for the summer months.

H. & M. BIRD
BROKEN HILL BLOCK.

WEST TRANSFER CO.
N. T. MACLEOD, Manager.

All Kinds of Teaming and Transfer Work.

Agents for Hard and Soft Coal. Imperial Oil Company. Washington Brick, Lime & Manufacturing Company. General commercial agents and brokers.

All coal and wood strictly cash on delivery.

TELEPHONE 147. Office 184 Baker St.

NOTICE.

CANCELLATION OF RESERVATION, KOOTENAY DISTRICT.

NOTICE is hereby given that the reservation placed on that particular parcel of land, which may be described as commencing at the northeast corner of Township (84) Eight A, Kootenay District, which is also the northeast corner of Block 12, granted to the Nelson and Fort Sheppard Railway Company by Crown grant dated 8th March, 1895; thence due east 16 miles; thence due south to the International Boundary; thence due west along said boundary 16 miles; thence north to the place of commencement, notice whereof was published in the British Columbia Gazette, and dated 7th May, 1896, is hereby rescinded.

W. S. GORE,
Deputy Commissioner of Lands & Works.
Lands and Works Department,
Victoria, B. C., 23rd May, 1901.

NOTICE.

STEAM BOILER INSPECTORS' EXAMINATION.

APPLICATIONS for examination for Steam Boiler Inspectors will be received by the Chief Inspector of Boilers, New Westminster, B. C., up to June 10th, 1901. Applicants must be between the ages of 25 and 50 years; they must have had at least five years' practical workshop experience as machinists or boiler makers, and must also have a thorough understanding of steam engineering.

Forms of particulars may be obtained, on request of intending applicants, from the Chief Inspector of Steam Boilers, New Westminster, B. C., and must be properly filled in and returned to him on or before the above-mentioned date.

The candidates selected for examination will then be notified as to date and place of examination.

The salary will be $100 per month.

W. C. WELLS,
Chief Commissioner of Lands and Works.
Lands and Works Department, Victoria, B. C., May 22nd, 1901.

NELSON LICENCE DISTRICT.

Notice is hereby given that the under-mentioned persons have made application under the provisions of the "Liquor Licence Act 1900," for hotel licences at the places set opposite their respective names:

Alexander McGregor, Crawford Bay.
E. M. Peters, Ymir.
C. B. Archibald, Ymir.
Grant Morris, Ymir.
Joseph Boyer, Ymir.
John McIntyre, Hall.
G. H. Benny, Sirdar.
Joseph Walker, Kitchener.
David Clark, Pilot Bay.
D. T. Morrice, Fredericton.

A meeting of the Board of Licence Commissioners will be held to consider such applications at the Court House at the city of Nelson on Saturday, the fifteenth day of June, 1901, at the hour of ten o'clock in the forenoon.

W. H. BULLOCK-WEBSTER,
Chief Licence Inspector.
Chief Constable's Office, Nelson, 31st May, 1901.

AINSWORTH LICENCE DISTRICT.

Notice is hereby given that the under-mentioned persons have made application under the provisions of the "Liquor Licence Act, 1900," for hotel licences at the places set opposite their respective names:

W. W. Beaton, Bear Lake.
J. J. Cameron, Lardo.
C. F. Olsen, Ainsworth.
James Madden, Ainsworth.
Thomas Kelly, Ainsworth.
George Fournier, Whitewater.
Goodenough & McPherson, Whitewater.
Alfred Leblanc, first crossing of the Lardo river.
Edward Mobbs, second crossing of the Lardo river.
Hugh McDonald, second crossing of the Lardo river.
John Healy, Hall Creek Landing.
Archie Fletcher, Lardo.

A meeting of the Board of Licence Commissioners will be held to consider such applications at the Court House at the city of Kaslo on the fifteenth day of June, 1901, at the hour of eight o'clock in the afternoon.

W. H. BULLOCK-WEBSTER,
Chief Licence Inspector.
Chief Constable's Office, Nelson, May 31st, 1901.

DISSOLUTION OF PARTNERSHIP.

Notice is hereby given that the co-partnership hitherto existing between the undersigned, by the style of "Fraser & Broderick," as dairymen, has this day been dissolved by the retirement of Charles Broderick, who has transferred to John M. Fraser all his interest in the business, assets, good will and book accounts.

All persons indebted to the said partnership are hereby requested to make payment to the said John M. Fraser, who has assumed and will pay the liabilities of the partnership, and who will continue the partnership business.

Witness: JOHN M FRASER.
R. W. HANNINGTON. CHAS. BRODERICK.

NOTICE TO CONTRACTORS.

Tenders will be received by the undersigned up to and including June 5th, 1901, for the erection of a three-story hotel building at St. Leon Springs, Upper Arrow lake. Plans and specifications may be seen at the office of The Tribune, Burns Block, Nelson, B. C. The lowest or any tender not necessarily accepted. M. GRADY.
Halcyon Hot Springs, B. C.

TRADES UNIONS.

NELSON SOCIALISTIC EDUCATIONAL CLUB meets every Sunday at 3 o clock p.m. in the Miners' Union Hall. A cordial invitation is extended to every one to come and take part in discussions. John Roberts, secretary.

LAUNDRY WORKERS' UNION OF NELSON No. 8594, A. F. of L.—Meets in Miners' Union Hall, C. P. R. block, corner of Baker and Stanley streets, on fourth Friday in every month at 7:30 p.m. sharp. Visiting members of American Federation cordially invited to attend. C. Fredrick, president; A. W. McFee, secretary.

NELSON MINERS' UNION NO. 96, W. F. of M.—Meets in miners' union rooms, northwest corner of Baker and Stanley streets, every Saturday evening at 8 o'clock. Visiting members welcome. M. R. Mowatt, President. James Wilkes, Secretary. UNION SCALE OF WAGES FOR NELSON DISTRICT—Per shift, machine men, $3.50; hammersmen miners, $3.25; muckers, carmen, shovelers and other underground laborers, $3.00.

TRADES AND LABOR COUNCIL.—The regular meetings of the Nelson Trades and Labor Council will be held in the miners' union hall, corner Baker and Stanley streets, on the first and third Thursday of each month, at 8 p. m. C. J. Clayton, Pres.; A. T. Curle, Sec. P.O. box 90.

THE regular meetings of the Carpenters' Union are held on Wednesday evening of each week, at 7 o'clock, in the Miners' Union rooms corner of Baker and Stanley streets. Charles Clayton, President. Alex B. Murray, Secretary.

BARBERS' UNION.—Nelson Union, No. 196, of the International Journeymen Barber's Union of America, meets every first and third Monday of each month in Miner's Union Hall, at 8.30 sharp. Visiting brothers cordially invited to attend. R. McMahon, president; J. H. Mathe son, secretary-treasurer; J. C. Gardner, recording secretary.

LABORERS' UNION.—Nelson Laborers' Protective Union, No. 8121, A. F. of L., meets in Miners' Union hall, C. P. R. block, corner of Baker and Stanley streets, every Monday evening at 7:30 p.m. sharp. Visiting members of the American Federation cordially invited to attend. A. J. Curle, President. John Roberts, recording secretary.

NELSON PAINTERS' UNION—The regular meeting of the Painters' Union is held the first and third Fridays in each month at Miners' Union hall at 7:30 sharp. George Eacritt, President; Henry Bennett, Secretary.

COOKS' AND WAITERS' UNION.—Regular meetings every Tuesday evening at 8:30 o clock, in Miners' Union Hall, corner of Baker and Stanley streets. Visiting brethren cordially invited. Chris. Luft, president; H. Smelser, financial and recording secretary.

PLASTERERS' UNION—The O. P. I. A. No. 172, meets every Monday evening in the Elliott block, corner Baker and Stanley streets, at 8 o'clock. J. D. Mover, president; William Vice, secretary, P. O. Box 616.

FRATERNAL SOCIETIES

NELSON LODGE, NO. 23, A. F. & A. M. Meets second Wednesday in each month Sojourning brethren invited.

NELSON ROYAL ARCH CHAPTER No. 123 G. R. C.—Meets third Wednesday. Sojourning companions invited. George Johnstone, Z.; F. W. Matthews, S. E.

NELSON AERIE, No. 22, F. O. E.—Meet second and fourth Wednesday of each month, at Fraternity Hall. George Bartlett, president John V. Morrison, secretary.

KNIGHTS OF PYTHIAS—Nelson Lodge, No 25, Knights of Pythias, meets in I. O. O. F. Hall, corner Baker and Kootenay streets, every Tuesday evening at 8 o'clock. Visiting Knights cordially invited to attend. H. M. Vincent C. C. A. T. Park, K. of R. & S.

KOOTENAY TENT NO. 7, K. O. T. M.—Hold their regular meetings on the first and third Thursdays of each month. Visiting Sir Knights are cordially invited to attend. G. A. Brown, R. K.; A. W. Purdy, Com.; R. J. Steel D. S. C.

NOTICE TO DELINQUENT CO-OWNERS

To T. A. STEVENSON, or to any person or persons to whom he may have transferred his interest in the Lilla mineral claim, at Morning Mountain, Nelson Mining Division:

You are hereby notified that I have expended the sum of One Hundred and Fifty-Seven Dollars in labor and improvements upon the above mentioned mineral claim, in order to hold said mineral claim under the provisions of the Mineral Act, and if within ninety days from the date of this notice you fail or refuse to contribute your proportion of such expenditure, together with all costs of advertising, your interest in said claim will become the property of the subscriber under section four of an Act entitled "An Act to Amend the Mineral Act, 1900."

DANIEL HERB,
Dated this 12th day of February, 1901.

DISSOLUTION OF PARTNERSHIP.

Notice is hereby given that the partnership heretofore existing between Lewis Noll and Wesley E. Cox, carrying on business as hotel-keepers in the premises known as the Porto Rico hotel at Porto Rico Siding, B. C., under the firm name of Noll & Cox, has this day been dissolved by mutual consent. For the future the Porto Rico hotel will be conducted by Lewis Noll, who will assume all liabilities of the late firm and to whom all accounts owing said firm are herewith payable.

LOUIS NOLL,
WESLEY E. COX.
Witness: ROBT. RENWICK.
Nelson, March 26th, 1901.

NOTICE.

Notice is hereby given that I intend to apply at the next sittings of the Board of Licence Commissioners for the City of Nelson, to be held after the expiration of thirty days from the date hereof, for a transfer of the retail liquor licence now held by me for the Grand Central hotel situate on lots 23 and 24, block 66, sub-division of lot 95 in the City of Nelson, to Gust Erieson of the said City of Nelson.

F. SIMPSON.
Witness, W. C. MCDONALD.
Dated this twenty-second day of April, 1901.

E. FERGUSON & CO.

WHOLESALE LIQUORS AND CIGARS.
NELSON, BRITISH COLUMBIA.

We Have En Route

1 Car G. & W. Whiskies, ex Toronto.
1 Car Imported Liquors, ex Liverpool.
1 Car Dogshead Ale and Stout, ex London, E.
1 Car Rainier Beer, ex Seattle.

The Rainier Beer has become the favorite Beer in the Coast cities. It has met in successful competition the famous Milwaukee Beers.

Our Special Canadian Rye is the Most Palatable Whiskey in the Market. We have it in bulk and in cases 5's and 6's.

We are Agents for the Brunswick-Balke-Collender Co. Billiard, Pool Tables and supplies of all kinds. Write for prices and terms.

MORRISON & CALDWELL

PROVISIONS AND PRODUCE.

OUR LEADERS—
The well-known Newdale Creamery Butter
In all sized packages and 1-pound bricks
September Selected Ontario Cheese
Choice Matured Canadian Stilton Cheese
Fresh Bogustown Ranch Eggs
Sole Agents for Regal Brand Tea, Coffee and Spices

Baker Street, Nelson. B. C. **Morrison & Caldwell**

Spring Sporting Goods

Duke & Son's Cricket supplies, Ayres & Wright and Ditson's lawn tennis, Spalding base ball, Lally lacrosse and Whitely exercises.

TISDALL'S GUN STORE

VANCOUVER.

Drink the Best Beer

ANHEUSER-BUSCH
ST. LOUIS LAGER

TO BE HAD WHOLESALE AT NELSON.

A. B. GRAY, Kootenay Agent
BAKER STREET, NELSON.

R. P. RITHET & CO., Ltd.

R. REISTERER & CO.

BREWERS AND BOTTLERS OF
FINE LAGER BEER, ALE AND PORTER

Prompt and regular delivery to the trade — Brewery at Nelson

MANHATTAN SALOON

Domestic and Imported — WHISKIES, WINES, ALES, STOUTS, CIGARS — Domestic and Imported

BEERS: ANHEUESER-BUSCH St. Louis. PABST Milwaukee. CALGARY Calgary. REISTERER & CO. Nelson. GOSNELL Nelson.

JOSEPHINE STREET, NEAR BAKER.

SMOKE ROYAL SEAL

FIRST UNION MADE
CIGAR MANUFACTURED
IN NELSON.

Kootenay Cigar Co.

Baker Street, Nelson.

Madson's Clearing Sale . . .

IS STILL ON

The results that I have obtained since advertising my discontinuance in business have been most satisfactory. The great variety of my stock of clothing and gents' furnishings, with all prices marked in plain figures, has proven an irresistible factor in securing sales.

Those who have not taken advantage of my reductions should call and compare prices and quotations with those offered in any other store in the city. Everything is offered at eastern wholesale cost.

THEO MADSON

Baker Street. Nelson, B. C.

Ward Bros.

REAL ESTATE AND INSURANCE AGENTS

Agents for J. & J. TAYLOR SAFES

Desirable Business and Residence Lots in (Bogustown) Fairview Addition.

Office on Baker Street, west of Stanley Street
NELSON.

TENDERS WANTED.

The Hastings (B. C.) Exploration Syndicate, Limited, will consider bids for diamond drilling on the Arlington mine at Erie, B. C. For full information call or address No. 9, K.-W.-C. block, Nelson, B. C.

NOTICE.

Notice is hereby given that I have this day purchased the plant and good will of the Kootenay Steam Laundry and will continue the business under the same style and title.

All accounts owing by the said Kootenay Steam Laundry will be paid by me and all accounts due become payable to me.

Soliciting a continuance of your valued patronage, I remain, yours truly,

Nelson, May 2nd, 1901. A. LARSON.

CITY LOCAL NEWS

Frank Graham has opened up the Columbia cigar store and barber shop at No. 212 Baker street.

The sale of the Neelands stock of boots and shoes will take place today in front of the court house at 11 o'clock.

A license to wed has been granted to George Richard Creech of Sandon and May Ethel Crawford of the same city.

The regular meeting of the Epworth League of the Methodist church on Tuesday evening will be withdrawn.

There will be a meeting of the Dominion Day celebration executive committee at the office of H. R. Cameron on Wednesday night at 8 o'clock.

John Toye has the contract for changing the inside of the building occupied by Messrs. Matthews and Matheson, and the work is now under way.

W. A. McLean has been reappointed road superintendent for the provincial government, and South East Kootenay has been included in his territory.

Lillie Brothers, dealers in boots and shoes, made an assignment yesterday to Lewis A. Godbolt of J. & T. Bell, Montreal, for the benefit of their creditors.

The Epworth league of the Methodist church will give a social on Wednesday evening. A good program has been provided, with ice cream on the side.

Pat O'Rourke, who has been spending several days in the Nelson jail upon a charge of insanity, was discharged as cured yesterday upon order of magistrate Crease.

The court vacation has been changed this summer to include the months of August and September instead of July and August as fixed by Joseph Martin while attorney-general.

J. A. Sayward has lodged a complaint with the city council that the two steamboat companies so monopolize the city wharf that the firm is unable to deliver the lumber ordered by the city.

Mayor Fletcher has picked up a crew for a four-oared race, and will try conclusions with the best that the Nelson boat club produces. The crew which his worship will stroke consists of J. G. Bunyan, Dan McNichol and George McLaughlin.

Allen Stewart, who was principal of the West End school in Vancouver, has been appointed inspector of schools for East and West Kootenay, with headquarters at Nelson. He is a native of Prince Edward Island, and has been teaching 15 years.

Frank Rowlen and Fred Bloomfield, the two men held upon the charge of robbing Charles Nelson on Sunday morning, were arraigned before magistrate Crease yesterday, but the police were not ready to proceed and the men were remanded for one day.

John Santry and John Petch were before police magistrate Crease yesterday as the result of a spree. Constable Pitchford undertook to gather them both in, when Santry showed fight. He was given thirty days. Petch is on suspended sentence for theft, and the magistrate imposed a fine of $10 or thirty days in his case.

George Pease of Howser, better known as "Bunch Grass," was brought to the Nelson jail on Sunday evening by provincial constable Young. Pease has been committed to stand trial upon a charge of shop breaking. Pease is accused of breaking into a warehouse belonging to G. O. Buchanan, from which a number of tools were stolen.

J. Jardine, a switchman employed in the C. P. R. yards, met with a painful accident yesterday morning. While engaged in switching he attempted to jump upon the oil box of a moving car, and missing his footing the wheels passed over his foot, necessitating the amputation of a portion of it. Jardine is in the Kootenay Lake hospital and is doing well.

John D. Sullivan, resident engineer for the Canadian Pacific, has returned from a trip to the Lardeau branch. He says the work is being opened nicely, and that within a few days the company will commence laying steel upon a portion of the roadbed which was graded two years ago. The steel will be laid upon seven miles of this and the remaining eight miles will be abandoned.

James McPhee is endeavoring to work up a parade of school children in Highland costume in connection with the Dominion Day procession. Fred Irvine & Company have a large stock of tartans, and it would not cost much to have the necessary costumes made up. Similar parades have been held in other places and there appears no obstacle to securing one in Nelson. A meeting of the St. Andrew's Society will be held to consider the suggestion as a result of which it is thought the proposal will be laid before the executive of the celebration.

MINING RECORDS.

Several bills of sale were recorded at the Nelson record office yesterday. Ewen McFadyen transferred to Robert Henderson a two-thirds interest in the Procter mineral claim, one mile northwest of the Granite; Duncan Dewer transferred to Joseph Harrison of Erie a one-fourth interest in the Vixin mineral claim; William Cumming transferred to A. J. Welch of Winsor the whole of the Sunny Morning, Blue Bird and Blue Grouse mineral claims, and A. J. Welch in turn transferred the same properties to Paul Victor Loth of Cincinnati.

Certificates of work were granted to Robert Henderson on the Procter, John W. Moore on the Gold Leaf, R. McCormick on the Dewey, M. Egan on the Pilgrim and Number Two, Canadian Lardeau Gold Mining Company on the Big Duluth, Ned Roy on the Joint and Double Joint and W. B. Townsend on the Bankers' Picnic and Lucky Bill.

The following locations were recorded: The Tunnel Site Fractional, by W. M. Lacey, on Tamarac mountain; Copper Hill, by James H. Wallace, on Tamarac mountain; Gold Hill Fractional, by Richard Green, on Tamarac mountain; Reta B., by William Barbour, on Bird creek; The B., by B. H. Rodenberg, three miles west of Nelson; the Hard Scrabble, by Charles Cameron, on Boulder creek, and the Lizzie Fractional, near Poorman mine, by Robert Henderson.

An Old-Time Gem.

The following letter was written by a Christianized Chinaman. It is a gem and was, according to the date, written at a time when Kaslo was a gem:

KASLO, B. C., Nov. 4th, 1893.—To Judge Jury Officer J. P.: I will write the few lines to let yours all know about the Chinaman Kie Youn fight with Ah Lum. Kie Youn was laying on the bed smoking opium. So, Ah Lum, go in the kitchen cook supper he open the and passes and repasses he did not keep the door shut the wind was blowing through the door at the lamp because smoking opium very fear the wind you know. if little wind come in then cannot smoke with So Kie Youn, tell, Ah Lum, to keep the door shut, I think Kie Youn have been drank that day he was tipsy and called kind of louder, Ah Lum, standing in the kitchen cutting meat he had had a butcher knife in his hand he come in with the knife and asking what is the matter then he strike at the pole with the butcher knife the back of the knife, try to scare him, but, Kie Youn, sudderly scare jump up of the bed, and fight with him. when both fighting the house keeper drive both away and put, Ah Lum, out to the kitchen and shut the door then he come in again and fight, Kie Youn strike him with the opium pipe that is all I know, Kie Youn wan't me to go for witness but I don't to go because I don't wan't the other know what I doing both friends Well judge and jury see this notice just same witness for, Kie Youn please regards to him and forgive me not appear in court. Yours Truly

HENRY ROSS

Was Well-Known in Kootenay.

Winnipeg Free Press, 1st.

The sad news of the death of William Hargreaves, a well-known resident of Winnipeg, at the Hilliard house, Rat Portage, was received in the city last night. The deceased had been ill there for a few days and his death occurred through injuries inflicted by his own hand, supposed to have been committed while suffering from temporary aberration of the mind. He recently returned from a business trip to the Pacific coast, where he had been in the interests of the G. F. Stephens Company, of which firm he was vice president, and went to Rat Portage early this week. He had not been feeling well on his recent trip west, suffering from after effects of an attack of grippe, and of late was subject to severe nervous headaches and insomnia. He was under medical treatment for his indisposition, but otherwise of an unusually strong and vigorous constitution. He was a man of model habits, a total abstainer and a prominent member of the First Baptist church of this city. Mr. Hargreaves was one of the most widely known of Winnipeg commercial travelers and was a past chief consul of the U. C. T.s' and past president of the N. W. C. T. A. He was an old-time resident of Winnipeg and came west in 1878 or 1879. He had been connected with the G. F. Stephens Company for many years and at one time represented several well known eastern firms in the west. He was born near Manchester, England, and came to Canada at an early age and lived for some time near Perth, Ontario. Deceased was about 45 years of age and leaves a wife and two young sons, residing on Kennedy street. The news of his death under such distressing circumstances will be a severe shock to his wide circle of friends in this city, among whom he was highly popular and held in the highest esteem. Sincerest sympathy will be generally extended to his afflicted family.

Inland Revenue Collections.

The collections of the inland revenue department for the month of May were:

Spirits	$150.25
Malt	706 30
Tobacco	2 7.50
Raw leaf tobacco	60.90
Cigars	216 00
Licences	37 50
	$4393.45

PERSONAL.

W. P. Pemberton of Victoria is at the Phair.

W. A. Demar of Toronto is stopping at the Hume.

A. S. B. Lucas of Hamilton is registered at the Phair.

Rev. J. S. Cote of Sandon is registered at the Queen's.

F. H. Maclaren and J. L. Coulson of Montreal are stopping at the Phair.

Robert Cumming and George Smith of Sandon are stopping at the Queen's.

John Boultbee, police magistrate of Rossland, occupied a seat on the bench with magistrate Crease yesterday.

J. R. Martin, provincial timber inspector, has returned from a month's holiday trip to Hamilton and other Eastern Canadian points.

K. A. McKinnon of Rossland, Sidney F. Hambly of Silverton, Dan Fraser of Kimberley and J. Campbell of Sandon are among those registered at the Madden.

John G. Gordon of the local customs staff has resigned his position and will leave in the course of a few days on a trip to Glasgow, after an absence of nine years. He is getting ready to think in pounds, shillings and pence.

Notice to Delinquent Co-owner.

To Herbert Cuthbert or to any person or persons to whom he may have transferred his interest in the Blend Mineral Claim, situate on the west fork of Rover creek, in the Nelson mining division of West Kootenay District, and recorded in the recorder's office for the Nelson Mining Division.

You and each of you are hereby notified that we have expended four hundred and eleven dollars in labor and improvements upon the above mentioned mineral claim in order to hold said mineral claim under the provisions of the Mineral Act, and if within ninety days from the date of this notice you fail or refuse to contribute your proportion of such expenditures together with all costs of advertising your interests in said claims will become the property of the subscribers, under section 4 of an Act entitled "An Act to Amend the Mineral Act, 1900."

FRANK FLETCHER,
J. J. MALONE,
H. G. NEELANDS,
E. T. H. SIMPKINS.

Dated at Nelson this 3rd day of June, 1901.

SHERIFF'S SALE.

Province of British Columbia, Nelson, West Kootenay, to wit:

By virtue of a writ of Fieri Facias issued out of the supreme court of British Columbia, at the suit of the Ames Holden Company of Montreal, Limited, plaintiffs, and to me directed against the goods and chattels of William George Lillie and Thomas Lester Lillie, trading under the name, style and firm of Lillie Bros., and the said firm of Lillie Bros., defendants, I have seized and taken in execution all the right, title and interest of the said defendants, William George Lillie and Thomas Lester Lillie, trading under the name, style and firm of Lillie Bros., and the said firm of Lillie Bros. in the stock in trade consisting of boots, shoes, rubbers and other goods, now in the store occupied by the said firm of Lillie Bros. on the north side of Baker street east in the city of Nelson, B. C., to recover the sum of four hundred and forty-one dollars and twenty-one cents ($441 2), and also interest on four hundred and thirty-seven dollars and seventy-one cents ($437 71) at five per centum per annum from the 4th day of May, 1901, until payment, besides sheriff's poundage and officer's fees and all other legal incidental expenses; all of which I shall expose for sale, or sufficient thereof to satisfy said judgment, debt and costs at my office, next to the court house in the city of Nelson, B. C., on Monday, the 10th day of June, 1901, at the hour of eleven o'clock in the forenoon.

NOTE.—Intending purchasers will satisfy themselves as to interest and title of the said defendants.

S. P. TUCK,
Sheriff of South Kootenay.

Dated at Nelson, B. C., the 3rd day of June, 1901.

HUGH R. CAMERON

INSURANCE,
REAL ESTATE
and MINING BROKER

HOUSES TO LET.

Two-story house convenient to Baker street, will be empty in a few days. House fitted with electric light and city water. $25 a month.

Also, two-story house in Hume Addition at $10 a month.

Apply—H. R. Cameron
AGENT, BAKER STREET.

H. BYERS & CO.

TELEPHONE 27 — Store, Corner Baker and Josephine Stree

GARDEN TOOLS.
PAINTS, OILS AND GLASS. **REFRIGERATORS** RUBBER AND COTTON HOSE.
POULTRY NETTING

Sole Agents for Giant Powder Company and Truax Automatic Ore Cars.

STORES AT
NELSON KASLO SANDON

NELSON CLOTHING HOUSE

NO. 219 BAKER STREET, NELSON.

BOOTS! BOOTS! BOOTS!

For a few days only we will hold a slaughtering discount sale of boots and shoes.

J. A. Gilker, Proprietor

NEW FIRM NEW GOODS PRICES RIGHT

J. G. BUNYAN & CO.

FURNITURE DEALERS.

Have opened up the newest and most up to date stock of Furniture ever displayed in Nelson. Call and see our

Ladies' Dressing Tables.

China Closets — Parlor Suites — Roll Top Desks
Secretarys — Side Boards — Bedroom Suites

Typewriting Desks, Iron Beds, Etc.

West Baker Street Nelson, B. C. **J. G. BUNYAN & CO.**

IT WILL PAY YOU TO REMEMBER

That our fountain supplies the choicest, coolest, and richest drinks in the city. Our flavors are the best that skill and experience can produce. Our syrups are made from the true fruit, and our ice cream from pure cream.

COME AND TRY FOR YOURSELF.

W. F. TEETZEL & CO.

VICTORIA BLOCK NELSON, B. C.

FISHING TACKLE

IS NOT A NEW VENTURE WITH US.

We know your wants and have what you need. Our line is too large to enumerate, but a call will convince you that it is the most complete in the city.

LAWRENCE HARDWARE CO.

Importers and Dealers in Shelf and Heavy Hardware.

OLD SETTLERS' NEW MAPLE SYRUP

THE BEST MADE

THIS SPRING'S SYRUP IN QUART, HALF GALLON AND GALLON CANS.

Houston Block, Baker Street. Telephone 161. P. O. Box 176. **JOHN A. IRVING & CO.**

ROSSLAND ENGINEERING WORKS

CUNLIFFE & McMILLAN

Founders. Boilermakers and Machinists.

ORE CARS.—This is our specialty. We make the best ore car on the market, and sell them as fast as we can make them. Write us for references and full particulars.

SECOND HAND MACHINERY FOR SALE.—One 60 H. P. return tubular boiler, 5-16 shell, ½ heads, 82 3-flues. Tested to 180 pounds cold water pressure; 62 ft heavy 30 smokestack and all fittings complete. One 9x12 horizontal slide valve engine. One 25 H. P. locomotive type boiler, with engine attached.

WANTED.—Two 3 or 4 drill air compressors; two small hoists, about 16 H. P.; small boilers, 15 to 25 H. P. Must be in good condition.

P. O. Box 198. THIRD AVENUE, ROSSLAND.

STRACHAN BROTHERS

LUMBERS.

GOOD GOODS. REASONABL PRICES

Will call at your residence or place of business with catalogues and prices any time if dropped a postcard.

OPPOSITE POSTOFFICE. NELSON, B. C