Mineral Production of British Columbia in 1900
$16,407,645

The Tribune

Mineral Production of Kootenay in 1900
$10,562,032

NINTH YEAR. NELSON, B. C., SATURDAY MORNING, JUNE 8, 1901 PRICE FIVE CENTS

Provincial Library JAN 19

HAS A GOOD STRONG LEDGE

THREE FEET OF QUARTZ WHICH PANS GOLD.

Mike O'Brien Talks About the Recent Strike Which He Fortunately Made on Bird Creek.

Mike O'Brien, whose recent strike on Bird creek has in a measure revived interest in that section, was receiving the congratulations of his many friends yesterday upon his luck. The story of the find as told in Wednesday's TRIBUNE is substantially correct. The freshet carried the wash off the ground and exposed the ledge, which O'Brien proceeded to strip for a considerable distance. He describes the ledge as seven feet between the walls, both of which have been found, the ledge matter being made up of three feet of quartz, three feet of talc and the rest gangue. The quartz carries some copper, and gold can be panned from almost any piece selected. The ledge has been uncovered between the Ophir and Ruby claims, and a portion of it runs through a corner of the former.

George H. Thompson of Sandon, formerly with Galliher & Wilson of this city, was in Nelson yesterday on legal business. Mr. Thompson will look after F. L. Christie's law practice while the latter is in England on the privy council appeal in the celebrated Callaghan vs. Coplen case. This dispute, over mineral ground upon which the Freddie Lee vein has been traced, has passed through so many phases in the courts that it is now almost impossible to speculate as to whom the title is vested in. The decision of the privy council is anxiously awaited by everyone in the hope that work upon the claims in question will be resumed. The Freddie Lee is at present held by A. W. Cune, and it is understood that an arrangement is on the cards whereby the disputed ground will be worked through the Freddie Lee.

A. G. Shaw and John McRae, who are developing the Pingree group on Forty-nine creek above the May and Jennie property, expect to strike their ledge in the crosscut within the next few feet. Considerable work has been done upon the group, one tunnel having been run in upon the ledge for 35 feet and a crosscut is now in some 45 feet. It is estimated that another five or six feet will catch the ledge in the crosscut, giving a depth of 60 feet. Very satisfactory assays have been had from this ledge and if it retains indicated values in the crosscut the owners will have a good thing.

W. M. Sandilands of Sandon was in Nelson yesterday on his way to Spokane to conclude a deal upon a Slocan property. In speaking of the Slocan pioneers, Mr. Sandilands said "Billy" Lynch had made a big strike on the Prince of Wales island, and had his find sufficiently developed to warrant its inspection by experts. From such information as had come to hand it was apparent that Lynch had one of the biggest copper-gold propositions in the north.

W. A. McLean, road superintendent, has a crew of men completing the trail from the Granite wagon road to the head of Forty-nine creek. This trail was put through last year as far as the head of Eagle creek, and will now be completed to the head of Forty-nine.

Chickens Gone Home to Roost.

At the last provincial election at Ymir all the influence the mine owners had was thrown solid against the successful candidate, as was all the influence of the Miners' Union at that place. John Houston, according to the people of Ymir, was a blankety blanked blank. He had a few friends there, however, and now they laugh at the antics his opponents cut in their efforts to obtain appropriations for public works. The recent high water did considerable damage in the town of Ymir, and yesterday a delegation arrived at Nelson with a tale of woe. They said the railroad company, who owns the townsite, would not do anything and that the government agent could not spend any money unless the people of the town shared the expense. They approached a friend and made their lament to him. He advised them to go and see Houston. "What!" was the reply, "go and see the man that every one of us voted against!" They left for home without interviewing the member for Nelson riding.

Another American Winner.

LONDON, June 7.—Another of Britain's great racing trophies has been captured by America, Foxhall P. Keene having won the Oaks with Cap and Bells II, ridden by Milton Henry. The hollowness of the victory detracted from the interest in the race. The winner's stable companion led to the straight, where March Cress and Arta fell, and Cap and Bells II drew to the front and won in a canter by six lengths. Two lengths separated second and third horses. Cap and Bells, 9 to 4 against; Sabrinetta, 50 to 1 against; Minnie D., 100 to 1 against.

Punctilio won the Acorn stakes of 1000 sovereigns. Fourteen horses ran.

THE PROGRAM IS ARRANGED

For the Water Carnival.

The carnival committee of the Dominion Day celebration held a meeting last evening for the purpose of arranging their program. It was decided in the first place to have the water carnival on the first night of the celebration so as to enable all visitors to see it. The question of holding a fancy dress ball on one of the barges was also discussed and was incorporated in the program. The ball will be given on a barge suitably decorated. While the procession is in motion the barge will be anchored in midstream and from it the judges will make their awards. When the procession ends the barge will be towed to the wharf so that any who desire to leave may do so. The admission to the barge in the evening will be 50 cents for gentlemen and ladies free. During the afternoon of the regatta the barge will be used as a grand stand, the admission being placed at 25 cents. While the barge is in the stream steam launches will convey passengers to and from it.

The prizes decided upon by the committee include three valuable prizes for the best costumes at the fancy dress ball, $50 for the best decorated launch, $35 and $20 for the best decorated boats, $25 and $15 for the best decorated canoe, $35 for the best decorated sailing boat, $15 for the best musical boat, and $10 for the best comic effort at boat or canoe decoration.

This year there will be two distinct processions of decorated boats, each of which will be under the pilotage of one of the lake captains.

A Wrong Diagnosis.

ALBANY, June 7.—Dr. Johnson, secretary of the state health committee, went to Suffern, New Jersey, today to investigate a complaint by the health authorities of New Jersey to the effect that smallpox was being brought into that state from New York, and that the disease had been traced to Suffern. Dr. A. S. Seabroskie is health officer of Suffern and he was asked some time ago by the United States health department what the conditions were. He replied that there was no smallpox there, but that there was a number of cases of Cuban itch. Subsequent investigation, however, showed that these cases were smallpox. The conditions in Suffern are said to be serious.

Croker Having a Good Time.

LONDON, June 7.—Mr. Croker at Epsom today said he was having such a good time that he did not know when he would go to New York. Certainly it would not be soon, as nothing in the affairs in which he was interested required his personal attention. He looked uncommonly well and laughed at the reports that he was melancholy and going into a decline.

Barred From Trial Races.

NEW YORK, June 7.—Thomas W. Lawson's yacht, the Independence, will not be allowed to compete in the trial races preliminary to the races for the America's cup. This decision was arrived at by the challenge committee of the New York Yacht Club this afternoon, and was conveyed to Mr. Lawson in a letter mailed tonight.

FLETCHER WINS HIS HEAT

DEFEATS THE DEWAR CREW BY TWO LENGTHS.

Will Now Go Against the Hodge Crew in the First Heat Called This Afternoon.

The Nelson Boat Club's June regatta opened in promising shape last evening, when the Fletcher and Dewar crews rowed off their heat in the club fours. This contest excited unusual interest, and in spite of the frequent showers and the generally threatening aspect of the weather, quite a bunch of enthusiasts gathered at the club house and at the several points of vantage to witness the opening contest.

With the exception of his worship, nearly all of the men were new at the business, and in his case so many years had elapsed since he was in a racing boat that many were inclined to think that he had lost his hold on the art, but in this they were very much at fault. Although the race was scheduled for 7 o'clock, it was fully 7:30 when the rival crews took to the water. The Dewar boat put out from the club house first and as they paddled down the course they received the encouraging cheers of many admirers. The Fletcher boat followed a few seconds later, and its occupants received like encouragement. In moving up to the starting point the Dewar crew were certainly the favorites, as they appeared to handle themselves better than their rivals, but this did not disturb the confidence of the supporters of the Fletcher boat.

The Hall launch, with E. M. Johnson aboard as starter, followed the crews down to the starting point opposite the sampling works. The Fletcher boat took the outside course, and with the starter in between it and the Dewer boat the word was given at 7:40. Mayor Fletcher was on the alert and caught the water first with a strong, rapid stroke which shot his boat almost two lengths in the lead before the Dewer crew were in the race. From the end of the course, however, it looked as if the Dewar boat would pick up the gap. They were rowing a slower stroke, but members of the crew were working well together, while the men in the Fletcher boat were splashing badly. When one-third of the distance was covered, however, the Fletcher men had still a good length to the good and their stroke was pushing them at a lively rate. The members of the crew were also handling themselves better and they maintained their advantage to the city wharf. At the half Dewar lost his seat and the Fletcher boat increased its lead to three lengths. Dewar got back into the race, however, and, quickening his stroke, crept up in a way which indicated an exciting finish. The Fletcher men also responded to shouts of encouragement, and his worship, remembering some things he had forgotten years ago, hit up a pace which for a time threatened to put some of his crew out of business. The tired ones rallied before it was too late, however, and got over the line with two lengths to the good.

The Dewar crew finished fresh, and in their opinion lost the race by waiting too long before making their final spurt. The time of the heat was not taken.

By their victory last evening the Fletcher crew will go against the Hodge crew in the opening heat this afternoon.

Considering the very short time the members of the two crews have had to get in shape, they made a very creditable showing, some of them having been in the boat but three times. The crews were made up as follows:

Banyan, bow	Campbell, bow
McNichol	Fraser
McLaughlin	Pulen
Fletcher, stroke	Dewar, stroke.

The regatta this afternoon will start at 1:30, the course being laid in front of the old C. P. R. shipyards. For the convenience of spectators the steamer Moyie will leave the city wharf at 1:30, taking in the entire regatta. The R. M. R. band will be in attendance on the steamer, the fare for the trip being 25 cents.

Carnegie's Scottish Gifts.

LONDON, June 7.—Andrew Carnegie signed a deed today transferring $10,000,000 in 5 per cent steel trust bonds to trustees for the benefit of the universities of Scotland. The amount becomes immediately available. The next installment of interest can be used for the October term. The deed contains a preamble saying that Mr. Carnegie, having retired from business, deems it to be his duty and one of his highest privileges to administer the wealth which has come to him as trustee in behalf of others, entertaining the confident belief that one of the best means of discharging that trust is providing funds for improving and extending the opportunities for scientific research of the universities of Scotland, his native land, and by rendering the attendance easier. A constitution, as it is called, is attached to the deed directing that half the income be devoted to increasing the facilities for the study of science, medicine, modern languages, history and English literature. The other half is to pay fees and assist students in other ways, regardless of sex, and in aid of preparatory schools, evening classes and other means of education outside of the universities.

A Bowling Record.

PORTLAND, Ore., June 7.—In a bowling contest here last night with the Young Men's Christian Association team the Multnomah Athletic Club team broke the American "Cocked Hat" record for four games, scoring a total of 1140, the former score being 1133.

Morgan's Famous Painting.

LONDON, June 7.—J. Pierpont Morgan's famous picture of the duchess of Gainsborough was taken to Marlborough House this afternoon for the king to see. Mr. Morgan was present. The picture was afterwards taken to Mr. Morgan's house.

A LITTLE TAFFY ALL ROUND

LORD MAYOR OF LONDON RECEIVES THE AMERICANS.

Compliments Galore Are Passed and a Regular Love Feast Participated in.

LONDON, June 7.—The lord mayor, Frank Green, and the sheriffs this afternoon received the delegates of the New York Chamber of Commerce at the Mansion House. A number of members of the London Chamber of Commerce, including lord Brassey and sir Albert K. Rollitt, were present. The lord mayor addressed the Americans, thanking them in the warmest terms for their visit, and declaring that nothing could have done more to promote a perfect understanding and unity between the greatest two nations of the world. He referred to Morris J. Jessup's reference in his speech at the banquet Wednesday to the impossibility of jealous rivalry existing between the United States and Great Britain being one of the truest things ever said.

Lord Brassey spoke in a similar strain.

Mr. Jessup, in replying, said: "Your kindness has captivated our hearts. We are not worthy of it." Loud cries of "No," in which some of the Americans joined, followed Mr. Jessup's remarks. Mr. Jessup then referred to his fellow-delegates as "children of this great country," and concluded with an expression of fervent thanks for their reception.

The lord mayor proposed the healths of king Edward and president McKinley, coupling with the latter a heartfelt wish for Mrs. McKinley's recovery.

Andrew Carnegie was the center of attraction throughout. After the ceremonies the lord mayor went up to him and said he especially wanted to shake hands with Mr. Carnegie, who said: "In New York, in my young and poor days, when I read about Dick Whittington I little thought I should stand here shaking the lord mayor's hand." The lord mayor replied: "We read nothing else today but of Mr. Carnegie's splendid gifts, and in the name of the English people I want to thank you for your unexampled generosity."

LECLAIR GETS TWO YEARS

ROWLEN'S BAIL APPLICATION STOOD OVER.

Tony Leyden of Fernie Sentenced to Six Months' Imprisonment for Escaping From Custody.

P. McL Forin of Rossland, acting county court judge, had a busy time yesterday in chambers, and in the disposition of the criminal cases which have accumulated since the last assize court.

In chambers there was a long argument over an application of the defendant in the case of Linburg vs. McPherson to set aside a garnishee order. In this case the plaintiff, the keeper of a Rossland livery stable, had served a garnishee order upon the Granite mines to secure a claim of $2.50 for the hire of a rig in February last, as well as the sum of $60 as damages to the same through the horse running away. Objection was taken to the procedure with respect to the amount claimed for damages on the ground that it was not a debt that had been determined. Decision upon the point was reserved.

In the estate of Thomas Marks, the well-known banker of Port Arthur, auxiliary probate was granted under the will of the deceased conveying some lots in the city of Sandon to the heirs of the deceased.

Frank Rowlen and Frederick Bloomfield, the prisoners committed to stand their trial upon the charge of robbing Charles Johnson on Sunday morning, were brought up for election. They elected trial by jury, and their cases will therefore go over until the next assize. An application for bail was made on behalf of the prisoner Rowlen, and a lengthy argument took place between the prisoner's counsel and A. M. Johnson, who appeared for the crown, with the result that the application for bail was set over until the return of county court judge Forin next week.

In the case of Rex vs. Leyden, in which the prisoner, Tony Leyden of Fernie, was charged with theft and also with escaping from custody, a plea of not guilty was entered to both charges. The prisoner said he was not ready to go on with the theft case owing to the absence of a material witness, and the same was adjourned until the 17th instant. Upon the charge of escaping from custody the prisoner was found guilty and sentenced to six months' imprisonment.

In the case of rex vs. LeClair, in which the prisoner, Peter LeClair, was charged with an offence against section 178 of the Criminal Code, R. M. Macdonald for the prisoner entered a plea of not guilty. The hearing of the case occupied two hours. LeClair was found guilty, and sentenced to two years' imprisonment. A. M. Johnston conducted the case for the crown.

George Pearse, the Lardo man, charged with breaking into the warehouse of G. O. Buchanan, was brought up for election and asked for a speedy trial, the same being set for Monday, July 8th.

Cannot Mediate.

VIENNA, June 7.—Count Goluchoski, the Austro-Hungarian minister of foreign affairs, informed an Austrian deputation today that the government could not entertain a suggestion of mediation between Great Britain and the Boers because no serious government would care to undertake mediation after the British government declared that it would not accept mediation and that an offer to mediate would be regarded by Great Britain as an unfriendly act.

Bringing Congratulations.

LONDON, June 7.—A special embassy from the sultan of Morocco bearing congratulations to king Edward on his accession to the throne created considerable interest on its arrival today. It arrived at Portsmouth yesterday on board the British cruiser Diadem. The embassy is headed by Kaid El Mehedi El Menebehi, the minister of war. The embassy has a retinue numbering 29 persons. When the deputation was officially received at the Portsmouth pier by admiral Aldrich and general sir Baker Russell, the reception was abruptly suspended to allow the ladies, closely veiled, to pass down the gang plank to the sumptuous special train. The marine guard was hurried around the corner, and admiral Aldrich and general sir Baker Russell hid behind a freight car. During the drive in the royal carriages from Victoria station, this city, the ladies were also carefully shielded, the carriage attendants and others turning their backs while the ladies entered and left the carriages. The ambassador of Morocco brings king Edward two rare Atlas mountain sheep, twenty Arab horses and twenty mules. The official reception will take place Monday.

Waldersee's Successor.

BERLIN, June 7.—It is officially announced that it has been decided that the selection of count Von Waldersee's successor as commander of the international forces shall be left to the commanders of the international forces in China.

TRIAL OF SPEEDY YACHTS

Ex-Challenger Easily Leads.

ROTHSAY, Firth of Clyde, June 7.—The Glasgow exhibition regatta opened today. The yachts started in a brisk northwest breeze over a course in the form of a square lying between the islands of Bute and Ayrshire, giving a fair trial on all points of sailing. A distance of 50 miles was sailed. The race was decided between classes, they having several points of interest to Americans. In the first division the Shamrock I was pitted against the best single stickers in British waters. She was heavily handicapped, a provision of the British racing rules forcing her to give the Meteor 45 minutes and 39 seconds, the Sybarita 42 minutes and 34 seconds and the Kariad 47 minutes and 4 seconds. It was the Shamrock I's open competition and she was expected to demonstrate what improvement she had made since the cup races. Interest in the second race centered in Charles F. Herrshoff, junior's new cutter Nevada, built recently at Portsmouth. She is of the American type and designed with little regard for the restrictions of the British racing rules. It was admitted that if she was successful she would either set the fashion for British designing or force the racing association to materially modify the measurement rules. Her competitors, the Lais, Carina and Tutty, were not very formidable, but they were fairly representative of the work of British builders two seasons ago.

The four big yachts were sent off with full light-weather canvas and a capital start. The Kariad, the Meteor and the Sybarita were beam and beam, with the Shamrock half a length astern. They ran an easy five-mile reach to the first mark and the former cup challenger ran away from her competitors, and when she turned the first mark led the Meteor and the Kariad by half a minute and the Sybarita by 1 minute and 24 seconds. The yachts ran and reached across the firth four miles more, the Shamrock easily outfooting the others. The Sybarita lifted along better than the Meteor, but neither could hold the ex-challenger, and when this leg was finished the Shamrock led the Sybarita by 1 minute and 44 seconds, the Meteor by 4 minutes and the Kariad by over 10 minutes. The wind then softened and the pace slackened.

An Illegal Strike.

BUFFALO, June 7.—The New York Central railway officials have posted notices in their shops at Depew to the effect that all employees who have been absent from work of late without leave must report Monday morning if they desire to remain in the company's employ. Tonight the striking machinists will meet to take action on the decision of the International Association that they struck illegally and ordering the men back to work. It is probable that they will vote to return to work.

A Sensible Jury.

NEW YORK, June 7.—The jury in the trial of Benjamin Adams, accused of violation of the Sunday law in Yonkers by playing golf on Sunday, brought in a verdict of not guilty and recommended that the Sunday law be amended so as not to interfere with the innocent amusements of citizens on Sunday.

JUMPING THE RICH CLAIMS

CHANGE IN BOUNDARY LINE CAUSES CONFUSION.

Americans Get the Worst of the Bargain — Chilliwack Indians Don't Like Canners' Terms, Etc.

VANCOUVER, June 7.—[Special to The Tribune.]—A special dispatch from Chilliwack says: There is a row on at Mount Baker over the result of the American survey of the boundary line. The American surveyors located the line 3840 feet further south than it was supposed to be for the last three years. Two thousand feet of the Golden Chariot and Golden Star claims were shoved over into Canada. These are owned by Seattle and New York people. This morning the Canadians began jumping the ground on the Canadian side and recording it here. As a result the Americans have wired appeals to the Canadian authorities. The jumpers are still busy. Some of the claims are enormously rich. J. E. McManus of Seattle is one of those most heavily interested in the jumped ground. There was no way in Vancouver this evening of ascertaining the correctness of this dispatch.

Indians Object.

VANCOUVER, June 7.—[Special to the Tribune].—A large gathering of Indians at Chilliwack today decided unanimously against accepting the canners' offer of 12 cents per fish for July and 10 for August. Thirty-three chiefs signed a petition to the grand lodge of fishermen to fix the price at 15 cents. A meeting of the grand lodge will be held Saturday night in Vancouver, at which a final decision will be come to. If the present feeling continues this will undoubtedly be 15 cents for the season. The Indians declare they won't start to fish unless 15 cents is guaranteed.

The Passion Play at Chilliwack has been postponed till tomorrow or Sunday on account of rain.

Late News From Dawson.

VANCOUVER, June 7.—[Special to The Tribune.]—The steamer Amur arrived tonight from Skagway with five of the first passengers who came up the Yukon river by the Bailey. They bring news that four men, whose names are not be ascertained, were drowned last Saturday at Five Fingers rapids through the overturning of a boat. The water was very low and deceptive and the men struck a rock with the bottom of their craft when half way through. No bodies were recovered.

Gambling was closed up tight in Dawson as well as White Horse on June 1st. The biggist faro bank at White Horse was broken the day before by a miner.

Late passengers say that Lake Le Barge will not be open before the 15th.

Phoenix Makes Good Terms.

PHOENIX, June 7. — [Special to The Tribune.] — A well-attended meeting of residents and ratepayers was held last night to decide the question of who should be given a franchise for supplying the city with light and water. Three propositions were expected to be presented, but one was withdrawn. Messrs. Graves, Flummerfelt and Williams asked for a twenty-five-year franchise, McArthur & Monk, representing the West Kootenay Light and Power Company, asked for a similar franchise and the Greenwood Electric Company asked for a twenty-year franchise. The latter company has been supplying this city with electric light for over a year and wished to preserve the investments already made. Accordingly they offered to give the city free water for fire purposes and free light for $50 per month, the whole being equivalent to at least $1200 per year to the city. A ballot of ratepayers was taken, which resulted in an overwhelming majority for the Greenwood Electric Light Company. As soon as legal requirements can be completed work on the new works will be inaugurated. This is possibly the best deal ever made for water by a city in the interior of the province.

STOCK TAKING SALE

Our fiscal year on the 31st of this month and in order to reduce our stock as much as possible before then we offer the following:

SPECIAL BARGAINS

500 yards Fancy Prints, fast colors, regular price 12½c., now 10c.
300 yards Printed Cambric, regular price 10c., now 7½c.
200 yards Fancy Silks, assorted, in stripes and checks, regular price from 50c. to $1, now your choice for 50c.
A small lot of Black Silk and Satin Blouses, neatly tucked and lined, regular price $10, now $5; regular price $12, now $6.

EXTRAORDINARY OFFER

We have about twenty pieces of new and choice Costume Cloth on hand, in fashionable shades and colors. The regular price for a costume made up from these would be from $25 to $30. We now offer to let you make your own selection from these and we will make you up a costume to order, silk lined, for $20.

We have a few of those nice Parisian Hats left and will sell them at largely reduced prices.

THE HUDSON'S BAY COMPANY

Baker Street, Nelson.

The Tribune

A MAN named Killeen is wandering over the province superintending the construction of roads and trails. What a farce!

TEN THOUSAND additional people in a town like Nelson are worth more to the Canadian Pacific railway than twice that number added to the population of places like Montreal.

THERE is rather an amusing story in THE TRIBUNE this morning. It relates the difficulties people have to overcome in purchasing supplies in the commercial metropolis of Kootenay on a week day. While intending purchasers are hunting around for open doors, merchants are in out-of-the-way places kicking themselves for signing that Thursday Closing Agreement.

NOTWITHSTANDING all statements to the contrary, the mining laws of the Province of British Columbia are fair to the prospector and liberal to the mine owner. The former can go where he pleases, even on to occupied land, and stake a mineral claim. The latter is not required to pay taxes until his mine is a producer. There may be ambiguous sections in the law; but the letter of the law is fair and the spirit is liberal. Much of the fault-finding is mere senseless clamor made by men who are failures as individuals.

THE reorganization of the Duncan Mines, Limited, is another link in the chain of evidence that is accumulating against the management of old country mining companies. This company is one of the numerous prospecting and developing companies organized in London a few years ago. It had ample capital, but it too often paid too much for the whistles it bought. Partially developed mines were purchased at high figures and overcapitalized. The public would not take the shares of these "pup" companies, and the parent company had to advance large sums for development work; money that could not be returned. The result is that the "pup" companies are being wound up and the parent company reorganized. After awhile, some of these old country mismanaged companies will get down to business and pay dividends.

Simply Buried Him.

BLACKFOOT, Idaho, June 7.—Word has been received of a tragedy on Lost river, west of here. William Williams, a well-known rancher, living on Little Wood river, had a ranch hand employed for some time past whose name could not be learned. The fellow stole a valuable horse from Williams and decamped. Williams started in pursuit, coming up with the thief near Martin postoffice. Upon observing Williams approaching the fugitive commenced firing and one shot struck Williams in the groin, inflicting a dangerous wound. Williams thereupon opened fire and instantly killed his man. The authorities decided nothing more than to bury the stranger was necessary.

Busy Times at Dawson.

DAWSON, May 21, via Seattle, June 7.—The spring cleanup season is in full swing in parts of the Klondike camp. Millions of dollars' worth of gold dust have been washed from the pay dirt taken out by the army of toiling miners through the long weary months of winter. Within a month three million or four million more dirt will have been taken out and the washing of the winter dumps will then be finished. The spring cleanup of the camp is estimated at fifteen millions, and the summer output at ten millions. Gold dust is now coming into Dawson at the rate of $30,000 to $40,000 a day. After two or three weeks the roads will be dry, and it will flow in at a heavier rate. The two banks here are busier than they have been for months buying ore and receiving the dust for storage. The big trading companies are receiving a great deal of dust in payment for goods advanced to miners during the winter. The camp is in a flourishing condition, and everywhere good feeling prevails.

KODAKS, CAMERAS AND PHOTO SUPPLIES

The best Kodads are made by the Eastman Kodak Co. The most reliable Cameras are those made by the Rochester Optical Co. We confine our stock to these makers' goods because they are the best and most satisfactory. Our

PHOTO SUPPLIES AND CHEMICALS

are also of the best. We keep Seeds and Stanley Plates, Mounts, Solar, Velox and Decko papers—in fact everything that is required by the Professional or Amateur Photographer, and only the best. The prices, too, are the best possible for the customer.

THOMSON STATIONERY CO. Ltd

PIANOS TO RENT. NELSON, B. C.

A Nervy Sheriff.

CARROLLTON, Ga., June 7.—A mob of 300 white men broke into the jail here this afternoon in an attempt to secure a negro named Williams. In front of the negroe the mob was confronted by sheriff Merrill, revolver in hand. A fight ensued, in which the sheriff shot and wounded two men, one of them it is believed fatally. The mob fired on the sheriff, but he was not hurt, although one bullet passed through his hat. The mob dispersed without getting the negro. Williams was to have been hanged today for the murder of John Worle, but the execution was postponed owing to an appeal made this morning.

Governor Chandler at 2 p. m. ordered one company of militia to Carrollton by special train. It is feared another attempt will be made to lynch Williams tonight.

Japan Still Belligerent.

NEW YORK, June 7.—The Journal of Commerce publishes a dispatch from Washington as follows: Advices from the Orient are far from reassuring as to the maintenance of peace in the future, even after the successful adjustment of the existing difficulties between China and the powers. Those who have recently come from Japan confirm the reports of trained observers there that the Japanese are generally preparing for war with Russia. Intimations several times have been given since the close of the war between China and Japan in 1895 that Japan would regard interference with the autonomy of Korea as a hostile act. The Japanese, including their representative ministers, have firmly made up their minds that when the results of Russian interests are disclosed in an open movement hostile to Japan, the Japanese army shall be landed in Korea and Russia warned that she must retrace her steps or fight.

DUNCAN MINES, LIMITED

To Be Reorganized.

London, May 22.—Owing to the unfortunate failure of the GraniteGold Mines, Limited, the Duncan Mines, Limited the parent company has been forced into liquidation. It will be remembered that in order to develop its properties the Duncan Mines advanced a large sum of money to the Granite Company, and before the collapse of that concern, obtained and registered a judgment against the company. Not being able to realize its assets to such an advantage as to pay off its liabilities the company had no alternative but to go into liquidation. Consequently, a meeting of the shareholders was held on Monday last, when, after considerable discussion, a resolution to go into voluntary liquidation was unanimously carried, Mr. William McEwenbeing appointed liquidator.

The directors have, however, great faith in the company, and at the meeting a proposed scheme for the reconstruction was briefly outlined by the chairman, Mr. A. McNab, who after referring to the unfortunate position of the company, said that the directors fully believed in the ultimate success of the Granite and Poorman mines, while the company's holding of 47,000 shares in the Queen Bess Proprietary was a most valuable asset. It was proposed that the new company, which would take over the assets of the old company, should have a capital of £300,000, which would be underwritten to the extent of 100,000 shares at acost of 6d. per share. Shareholders in the old company will have the right to apply for shares in the new company, and to raise the necessary capital the new shares will be issued as £1 shares, with 15s. paid the 5s. being payable in small assessments. Out of a total capital of some £133,000, holders of shares amounting to £90,000 had approved of the reconstruction scheme.

In the course of his remarks the chairman said that he felt quite satisfied that the company had turned the corner. Official news had been received that day of the discovery of a new vein in the Granite, and this new vein, if it bore out the position it was in now, would double the output of the mine quite easily.

A shareholder was informed that to wind up the old company and carry through the reconstruction scheme would take some six weeks or two months.

The Duncan Mines, Limited had a capital of £135,301, in fully paid up shares of £1 each.

NOTICE.

"CANADIAN CONTINGENT EXEMPTION ACTS."

ALL returned South African Volunteers, who have not already done so, are requested to communicate with the undersigned without delay, as also the next of kin of those deceased or of those who have not yet returned to British Columbia, or any other persons interested in mining properties held by such Volunteers. The latest date possible for receiving applications for exemption under the above Acts will be the 1st July, proximo.

RICHARD McBRIDE,
Minister of Mines.

Department of Mines,
Victoria, B. C., 3rd June, 1901.

SHERIFF'S SALE.

Province of British Columbia, Nelson, West Kootenay, to-wit:

By virtue of two writs of Fieri Facias issued out of the supreme court of British Columbia at the suit of the Van Harvey Norman Company, Limited, and Balfour & Company, plaintiffs, and to me directed against the goods and chattels of J. A. MacKinnon & Company, defendants, I have seized and taken in execution all the right, title and interest of the said defendant, J. A. MacKinnon, in the so-called Hampton group of mineral claims consisting of the mineral claims "Hampton," "Ethel K." "Plunger," "Camp Fire" and "Silver Bow," all situate up Springer creek about eight miles, more or less, from Slocan City and recorded in the office of the mining recorder for the Slocan City mining division of the district of West Kootenay, to recover the sum of thirteen hundred and eighty-seven dollars and eighty cents ($1387.80), amount of said writs of Fieri Facias, and interest on two hundred and thirty-six dollars and twenty-seven cents ($236.27) at five per centum per annum from the 3rd day of January, 1901, until payment, and interest on eleven hundred and forty-four dollars and fifty-three cents ($1144.53) at six per centum per annum from the 25th day of March, 1901, until payment, besides sheriff's poundage, officers' fees and all other legal incidental expenses. All of which I shall expose for sale, or sufficient thereof to satisfy such judgment, debt and costs, at my office, next to the court house, in the city of Nelson, B. C., on Friday, the 21st day of June, A. D. 1901, at the hour of eleven o'clock in the forenoon.

NOTE.—Intending purchasers will satisfy themselves as to interest and title of the said defendant

S. P. TUCK,
Sheriff of South Kootenay.

Dated at Nelson, B. C., the 6th of June, 1901.

CITY OF NELSON.

Notice is hereby given that the first sittings of the Annual Court of Revision of the Municipality of the City of Nelson will be held in the Council Chamber at the city offices, Nelson, on Wednesday, the 10th day of July next, at 10 o'clock a.m., for the purpose of hearing complaints against the assessment as made by the assessor, and for revising and correcting the assessment roll.

J. E. STRACHAN, City Clerk.

Nelson, B. C., May 28th, 1901.

A FULL LINE OF

Front Doors
Inside Doors
Screen Doors
Windows
Inside Finish
local and coast.
Flooring
local and coast.
Newel Posts
Stair Rail
Mouldings
Shingles
Rough and
Dressed Lumber
of all kinds.

IF WHAT YOU WANT IS NOT IN STOCK WE WILL MAKE IT FOR YOU

CALL AND GET PRICES.

J. A. Sayward

HALL AND LAKE STREETS, NELSON

BUTTERICK PATTERNS

Fred Irvine & Co.

36 Baker Street, Nelson.

JUNE DELINEATOR NOW READY

New Cotton and Silk Blouses

AT WONDERFULLY LOW PRICES

FINE WHITE LAWN WAISTS—A large range of the prettiest styles shown this season, trimmed in a variety of effects, with hemstitching, tucking, and embroidery or lace.....$1.50 to $5.50

PERCALE SHIRT WAISTS—In all the popular styles.....75c to $2.00

BLACK AND COLORED SILK WAISTS—We have about twenty, made up in a variety of styles and in values that range from $4.50 to $8 to close out, marked down your choice.....$2.50

WHITE LAWN WAISTS—Dressy waists with insertings, tucks or allover embroidery, plain or pleated tucks.....$1.00 to $2.50

BLACK TAFFETA—Surplice front with tucked or corded shield, also hemstitch or cluster tucks, puff, bishop or fancy sleeves, and button finish.....$7.50 to $15

LIBERTY SILK WAISTS—Black and colored, same style as above, comes in light blue, old rose, cream and black.....$5.50

A FINE LINE OF MEN'S SUMMER UNDERWEAR

NEW WASH VEILING

Fred Irvine & Co.

36 Baker Street

MAIL ORDERS PROMPTLY FILLED

KOOTENAY.... COFFEE CO.

Coffee Roasters

Dealers in Tea and Coffee

We are offering at lowest prices the best grades of Ceylon, India, China and Japan Teas.

Our Best, Mocha and Java Coffee, per pound	$ 40
Mocha and Java Blend, 3 pounds	1 00
Choice Blend Coffee, 4 pounds	1 00
Special Blend Coffee, 6 pounds	1 00
Rio Blend Coffee, 6 pounds	1 00
Special Blend Ceylon Tea, per pound	30

A TRIAL ORDER SOLICITED.

KOOTENAY COFFEE CO.

Telephone 177.
P. O. Box 182.
WEST BAKER STREET, NELSON.

FOR SALE

MODERN CONCENTRATOR
100 Tons Capacity.

LEDGERWOOD HOIST

ELECTRIC SINKING PUMP

ONE PAIR 8-INCH and ONE PAIR 16-INCH WATERWHEELS
And Other Plant.

FOR PARTICULARS APPLY TO

Revelstoke Station, B.C. **P. O. BOX 172**

FISHING TACKLE

WE HAVE THE BEST FLIES AND THE BEST LEADERS MADE.

Minnows, silver and gold and Phantoms
Silk Lines
Landing Nets
And a splendid line of all fishing requisites.

CANADA DRUG & BOOK CO.

K. W. C. Block. Corner Ward and Baker Sts

R. B. REILEY

(SUCCESSOR TO H. D. ASHCROFT)

BLACKSMITHS AND WOOD WORKERS
EXPERT HORSESHOEING.

Special attention given to all kinds of repairing and custom work from outside points. Heavy bolts made to order on short notice.

NOTICE.

Notice is hereby given that I have this day purchased the plant and good will of the Kootenay Steam Laundry and will continue the business under the same style and title.

All accounts owing by the said Kootenay Steam Laundry will be paid by me and all accounts due become payable to me.

Soliciting a continuance of your valued patronage, I remain, yours truly,

Nelson, May 2nd, 1901. A. LARSON.

Nelson Saw and Planing Mills Limited.

CHARLES HILLYER, President and General Manager. HARRY HOUSTON, Secretary-Treasurer

All Communications to be addressed to either of the above

We are prepared to Furnish by Rail, Barge or Teams

DIMENSION LUMBER
ROUGH and DRESSED LUMBER
LOCAL and COAST CEILING
LOCAL and COAST FLOORING
DOUBLE DRESSED COAST CEDAR
RUSTIC, SHIPLAP, STEPPING
PINE and CEDAR CASINGS
DOOR JAMBS, WINDOW STILES
TURNED WORK, BAND-SAWING
BRACKETS, NEWEL POSTS
TURNED VERANDA POSTS
STORE FRONTS
DOORS, WINDOWS and GLASS.

Get Our Prices before purchasing elsewhere.

OFFICE: CORNER HALL AND FRONT STREETS.
FACTORY: HALL STREET C. P. R. CROSSING. MILLS: HALL STREET WHARF

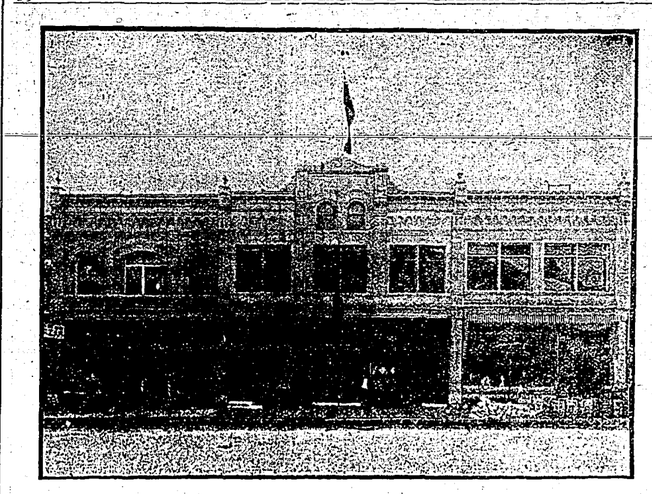

TREMONT HOUSE

321 TO 331 BAKER STREET, NELSON

AMERICAN AND EUROPEAN PLANS

MEALS 25 CENTS

Rooms Lighted by Electricity and Heated by Steam 25 Cents to $1

QUEEN'S HOTEL

BAKER STREET, NELSON.

Lighted by Electricity and Heated with Hot Air.

Large comfortable bedrooms and first-class dining-room. Sample rooms for commercial men.

RATES $2 PER DAY

Mrs. E. C. Clarke, Prop.

LATE OF THE ROYAL HOTEL, CALGARY

Madden House

Baker and Ward Streets, Nelson

The only hotel in Nelson that has remained under one management since 1890.

The bed-rooms are well furnished and lighted by electricity.

The bar is always stocked by the best domestic and imported liquors and cigars.

THOMAS MADDEN, Proprietor.

SLOCAN JUNCTION HOTEL

J. H. McMANUS, Manager

Bar stocked with best brands of wines, liquors, and Cigars. Beer on draught. Large comfortable rooms. First-class table board.

WHOLESALE TRADE

ÆRATED AND MINERAL WATERS.

THORPE & CO., LIMITED.—Corner Vernon and Cedar streets, Nelson, manufacturers of and wholesale dealers in ærated waters and fruit syrups. Sole agents for Halcyon Springs mineral water. Telephone 60.

ASSAYERS' SUPPLIES.

W. F. TEETZEL & CO.—Corner Baker and Josephine streets, Nelson, wholesale dealers in assayers supplies. Agents for Denver Fire Clay Co. of Denver, Colorado.

COMMISSION MERCHANTS.

H. J. EVANS & CO.—Baker street, Nelson wholesale dealers in liquors, cigars cement, fire brick and fire clay, water pipe and steel rails, and general commission merchants.

ELECTRICAL SUPPLIES.

KOOTENAY ELECTRIC SUPPLY & CONSTRUCTION COMPANY.—Wholesale dealers in telephones, annunciators, bells, batteries, fixtures, etc., Houston block, Nelson.

FLOUR AND FEED.

BRACKMAN-KER MILLING COMPANY.—Cereals, Flour, Grain, Hay. Straight or mixed cars shipped to all Kootenay Points. Grain elevators at all principal points on Calgary-Edmonton R. R. Mills at Victoria, New Westminster, and Edmonton, Alberta.

FRESH AND SALT MEATS.

P. BURNS & CO.—Baker street, Nelson, wholesale dealers in fresh and cured meats. Cold storage.

GROCERIES.

A. MACDONALD & CO.—Corner Front and Hall streets, wholesale grocers and jobbers in blankets, gloves, mitts, boots, rubbers, mackinaws and miners' sundries.

KOOTENAY SUPPLY COMPANY, LIMITED—Vernon street, Nelson, wholesale grocers.

JOHN CHOLDITCH & CO.—Front street, Nelson, wholesale grocers.

J. Y. GRIFFIN & CO.—Front street, Nelson wholesale dealers in provisions, cured meats, butter and eggs.

HARDWARE AND MINING SUPPLIES.

H. BYERS & CO.—Corner Baker and Josephine streets, Nelson, wholesale dealers in hardware and mining supplies. Agents for Giant Powder Co.

LAWRENCE HARDWARE COMPANY Baker St., Nelson, wholesale dealers in hardware and mining supplies, and water and plumbers' supplies.

LIQUORS AND DRY GOODS.

TURNER, BEETON & CO.—Corner Vernon and Josephine streets, Nelson, wholesale dealers in liquors, cigars and dry goods. Agents for Pabst Brewing Co. of Milwaukee and Calgary Brewing Co. of Calgary.

SASH AND DOORS.

NELSON SAW AND PLANING MILLS, LIMITED—Corner Front and Hall streets, Nelson, manufacturers of and wholesale dealers in sash and doors; all kinds of factory work made to order.

WINES AND CIGARS.

CALIFORNIA WINE COMPANY, LIMITED—Corner Front and Hall streets, Nelson, wholesale dealers in wines (case and bulk, and domestic and imported cigars.

ARCHITECT.

A. C. EWART—Architect. Room 3 Aberdeen block, Baker street, Nelson.

A. R. BARROW, A.M.I.C.E.

PROVINCIAL LAND SURVEYOR

Corner Victoria and Kootenay Streets.
P. O. Box 559. TELEPHONE NO. 95

FREE HOT LUNCH

FROM 12 to 2 O'CLOCK AT THE ATHABASCA TODAY.

Everybody Welcome

ARTHUR GEE

MERCHANT TAILOR.

TREMONT HOTEL BLOCK.

Large stock of high-class imported goods. A specialty of the square shoulder—the latest fashion in coats.

BANK OF MONTREAL

CAPITAL, all paid up....$12,000,000.00
REST 7,000,000.00
UNDIVIDED PROFITS 427,180.80

Lord Strathcona and Mount Royal ...President
Hon. George A. Drummond .....Vice-President
E. S. Clouston .....General Manager

NELSON BRANCH
Corner Baker and Kootenay Streets.
A. H. BUCHANAN, Manager.

Branches in LONDON (England) NEW YORK, CHICAGO, and all the principal cities in Canada.

Buy and sell Sterling Exchange and Cable Transfers.
Grant Commercial and Travelers' Credits, available in any part of the world.
Drafts Issued, Collections Made, Etc.

Savings Bank Branch
CURRENT RATE OF INTEREST PAID.

THE CANADIAN BANK OF COMMERCE

WITH WHICH IS AMALGAMATED
THE BANK OF BRITISH COLUMBIA.
HEAD OFFICE: TORONTO.

Paid-up Capital, - - - - $8 000,000
Reserve Fund, - - - - - $2,000,000
ACCREGATE RESOURCES OVER $65,000,000.

Hon. Geo. A. Cox, President. Robt. Kilgour, Vice-President.

London Office, 60 Lombard Street, E. C.
New York Office, 16 Exchange Place.
and 65 Branches in Canada and the United States.

SAVINGS BANK DEPARTMENT:
Interest allowed on deposits. Present rate three per cent.

GRANGE V. HOLT,
Manager Nelson Branch.

IMPERIAL BANK OF CANADA

HEAD OFFICE, TORONTO.

Capital - - - $2,500.000
Rest - - - - $1,725,000

H. S. HOWLAND.....President.
D. R. WILKIE.....General Manager.
E. HAY.....Inspector.

SAVINGS BANK DEPARTMENT.
THE CURRENT RATE OF INTEREST ALLOWED.

Nelson Branch---Burns Block, 221 Baker Street.
J. M. LAY, Manager.

CONFEDERATION LIFE ASSOCIATION

Proceedings of the Twenty-Ninth Annual Meeting---Highly Satisfactory Results.

The twenty-ninth annual report presented at the annual meeting, held at the head office of the association on April 29th, 1901, was entirely satisfactory. The following is a synopsis of the report:

The directors are well pleased to be able to present a report which cannot fail to prove satisfactory to both shareholders and policy holders. A ratio of expenses to income is the lowest in the history of the company.

The new applications for the year amounted to $3,301,804; accepted and issued for the year, $32,332,908.

The claims arising from death were well within the expectation, calling for a total sum of $290,833, under 175 policies, on 144 lives.

In addition to the amount paid to the representatives of deceased policy-holders during the past year, the association paid to living policy-holders the large sum of $256,714.50 under endowment policies. This is much the largest sum paid for endowments in any one year of the association's history.

The valuation of the policy and annuity obligations of the company was made by the insurance department at Ottawa. It calls for a total liability of valuation, namely, the Institute of Actuaries' H. M. table, and 4 1-2 per cent on business to December 31st, 1895, 3 1-2 per cent for the business of 1896 to 1899 inclusive, and 3 per cent for the business of 1900, is $7,146,311, the liability assumed in the balance sheet.

The financial statements fully set forth the position of the company at the close of the year, and do not call for special remark. The audit, as usual, was made monthly during the year, and the report of the auditors is subjoined to the financial statements.

Resolutions were passed thanking the officers and members of the agency and office staffs, the solicitors and medical examiners for their faithful services during the year.

FINANCIAL STATEMENT.

RECEIPTS.		DISBURSEMENTS.		
Premiums	$1,063,748 59	To policyholders—		
Interest and rents (net)	329,131 84	Death claims	$278,672 88	
		Endowments	256,714 50	
		Annuities	17,470 73	
		Surrendered policies	66,542 00	
		Cash profits	85,123 92	
				$ 763,924 03
		Expenses, salaries, commissions, etc.		236,513 58
		Dividends to stockholders		15,000 00
		Balance		437 402 82
Total	$1,392,879 43	Total		$1,392,870 43

BALANCE SHEET.

ASSETS.		LIABILITIES.	
Mortgages and real estate	$4,591,340 41	Reserve on policies and annuities, association's standard	$7,146,311 00
Bonds and debentures	1,847,230 40	(Reserve government standard, $7,044,536.)	
Loans on policies and stocks	911,687 35	Death and endowment claims	54,620 82
Cash in bank and sundries	89,340 14	Declared profits	78,378 42
Outstanding and deferred premiums	249,105 57	Capital stock paid up	100,000 00
Interest and rents due and accrued	121,780 99	Sundry items	20,602 40
		Cash surplus above all liabilities, association's standard	400,771 25
		(Cash surplus, government standard, $505,546.25.)	
Total	$7,799,983 89	Total	$7,799,983 89

The report was unanimously adopted and the following board of directors elected: Hon. Sir W. P. Holland, W. H. Beatty, Esq., W. D. Matthews, Esq., Hon. James Young, S. Nordheimer, Esq., W. H. Gibbs, Esq., A. McLean Howard, Esq., Walter S. Lee, Esq., A. L. Gooderham, Esq., George Mitchell, Esq., Frederick Wyld, Esq., J. K. Macdonald, Esq.

At a subsequent meeting of the board Sir W. P. Howland was re-elected president, and Messrs. W. H. Beatty and W. D. Matthews vice-presidents. A full report of the proceedings is in the press, and will be available shortly for distribution. Manitoba, North-West Territories and British Columbia represented by

DANIEL MCDONALD, Inspector. CHARLES E. KERR, Cashier.

MELVILLE PARRY, General Agent for Eastern British Columbia, Madden Block, Nelson.

MESSRS. CHADBOURN & MCLAREN, District Agent, Madden Block, Nelson.

THOS. GILMOUR, District Agent, Rossland.

E. M. SANDILANDS, District Agent, Sandon.

HON. SIR W. P. HOWLAND, K.C.M.G., C.B., President.
J. R. MACDONALD, Managing Director. W. C. MACDONALD Actuary.

Odd Fellows' Day.

BUFFALO, June 7.—Odd Fellows' day, June 26th and 27th, promises to be among the most interesting and memorable of the Pan-American exposition. A fraternal invitation has been issued to 12,000 I. O. O. F. lodges throughout the United States and Canada requesting the members to participate in the ceremonies of these days. The numerous replies received indicate enthusiasm and assure a large attendance of three linkers. General E. C. Shafer, department commander of the state of New York, has issued orders for a grand cantonment of the uniformed bodies, the parade being on June 26th. Accommodations have been made for 35,000 visitors.

Crooked Officials.

NEW YORK, June 7.—Justice Jerome of the Court of Special Sessions gave out an interview today concerning the city administration. In it he says: "I have got to get out and fight crooks and the police and public officials have been charged by respectable citizens with felonies. Why don't they bring criminal libel suits? They have not got the sand. Why, in England men who had charges made against them such as the officials of New York have thrown at them would be given 24 hours to bring criminal libel suits or resign. Respectable citizens assert that there is not a single city department which is not corrupt, except possibly the fiscal department. The charges are made openly and are not refuted. A prominent Tammany leader, I understand a dock commissioner, is said by the papers to have been the proprietor of a pool room at the corner of Twenty-sixth street and Third avenue. Has he brought a criminal libel suit? I will give a warrant immediately against any paper he may designate."

Always Get the Best of It.

NEW YORK, June 7.—A dispatch to the Journal and Advertiser from London says: The Rev. G. Campbell Morgan, who is leaving for the United States to take up the evangelistic work of Dwight L. Moody, had a great sendoff tonight at the City Temple. The enormous building was packed by an enthusiastic audience. Dr. Parker, who presided, said: "Because Mr. Morgan is being taken away I don't entertain an unfriendly feeling for those across the Atlantic. My friends in America were wise in their choice of such a man as Morgan. To take Americans in bulk, which, by the way, we never could, is to handle a multitudinous, expressive quantity. I have never known an unwise American. They always get the best of things, look out as we may. Let us think we are getting the better of them, we soon find we are mistaken. There is much holy and unholy ambition in that most wonderful country."

Bernhardt as Romeo.

LONDON, June 7.—Sarah Bernhardt will play Romeo for a hundred nights in America to Maude Adams' Juliet. This important theatrical event was arranged yesterday evening at a supper given by Sarah Bernhardt to Charles Frohman, at which Maurice Grau, the manager, was also present. Madame Bernhardt will play in English, and after the American tour the two actresses will appear here and on the continent. Madame Bernhardt has taken Mr. Frohman's prompt copy in manuscript and will study the role in English during the summer. It is the desire of both managers to have Madame Bernhardt appear as Romeo following her coming production of "Theodora" at the Sarah Bernhardt theater in Paris. Before Miss Adams shall return to America she will meet Madame Bernhardt in Paris and go over the scenes of the first act.

To Preach in Theaters.

CHICAGO, June 7.—The aim of the National Church, just organized by those interested in the People's Church in Chicago, is to preach the gospel in the theaters of every great city in the United States. The idea is to gather into the theaters men and women who are devoted to Christianity, but independent of sectarian dogma and practice. Thus far the only obstacle to large cash contributions for the work has been the lack of recognized organization.

NOTICE TO DELINQUENT CO-OWNER.

To Herbert Cuthbert or to any person or persons to whom he may have transferred his interest in the Blend Mineral Claim, situate on the west fork of Hover creek, in the Nelson mining division of West Kootenay District, and recorded in the recorder's office for the Nelson Mining Division.

You and each of you are hereby notified that we have expended four hundred and eleven dollars in labor and improvements upon the above mentioned mineral claim in order to hold said mineral claim under the provisions of the Mineral Act, and if within ninety days from the date of this notice you fail or refuse to contribute your proportion of such expenditures together with all costs of advertising your interests in said claims will become the property of the subscribers, under section 4 of an Act entitled "An Act to Amend the Mineral Act, 1900."

FRANK FLETCHER,
J. J. MALONE,
H. G. NEELANDS,
E. T. H. SIMPKINS.

Dated at Nelson this 3rd day of June, 1901.

SHERIFF'S SALE.

Province of British Columbia, Nelson, West Kootenay, to-wit:

By virtue of a writ of Fieri Facias issued out of the supreme court of British Columbia, at the suit of the Ames Holden Company of Montreal, Limited, plaintiffs, and to me directed against the goods and chattels of William George Lillie and Thomas Lester Lillie, trading under the name, style and firm of Lillie Bros., and the said firm of Lillie Bros., defendants, I have seized and taken in execution all the right, title and interest of the said defendants, William George Lillie and Thomas Lester Lillie, trading under the name, style and firm of Lillie Bros., and the said firm of Lillie Bros. in the stock in trade consisting of boots, shoes, rubbers and other goods, now in the store occupied by the said firm of Lillie Bros. on the north side of Baker street east in the city of Nelson, B. C., to recover the sum of four hundred and forty-one dollars and twenty-one cents ($441 2), and also interest on four hundred and thirty-seven dollars and seventy-one cents ($437.71) at five per centum per annum from the 4th day of May, 1901, until payment, besides sheriff's poundage and officer's fees and all other legal incidental expenses; all of which I shall expose for sale, or sufficient thereof to satisfy said judgment, debt and costs at my office, next to the court house in the city of Nelson, B. C., on Monday, the 10th day of June, 1901, at the hour of eleven o'clock in the forenoon.

NOTE.—Intending purchasers will satisfy themselves as to interest and title of the said defendants.

S. P. TUCK,
Sheriff of South Kootenay.

Dated at Nelson, B. C., the 3rd day of June, 1901.

NOTICE.

Notice is hereby given that we intend to apply at the next regular sittings of the Board of License Commissioners for the City of Nelson to be held after the expiration of thirty days from the date hereof for a transfer of the retail liquor license now held by us for the premises known as the Nelson Hotel, situate on lot 10 in Block 1, subdivision of lot 95, Nelson, to Robert Reisterer and Arthur K. Vaughan of the said City of Nelson.

Dated this 17th day of May, 1901.

A. H. CLEMENTS,
ROBERT REISTERER,
Witness, GEORGE GABRIEL.

Established in Nelson 1890.

A SUCCESSFUL BUSINESS MAN OF TODAY

Is Eminently Progressive.

He does not follow in a rut; he worships no ideals of the past; he is of the times and with the times; he seeks constantly to advance, to improve, to give broad-minded and skillful service; he not only buys early, but he studies his business minutely; he recognizes the important fact that his stock should consist of goods that are so widely different from "the other fellows" as can be secured. He picks out lines that are progressive, up to-date and superior as to special features, style and finish, then gets his goods in early, is not afraid to liberally display a complete assortment of his various lines so as to impress the confidence he possesses. He familiarizes himself with every detail as to quality and manufacture of his goods, sets a fair price on them and sticks to it; proclaims quality, perfection and long wear. Send for prices, or call and see us. We are here to serve you all.

OUR WATCHMAKING AND JEWELRY DEPARTMENT HAS NO EQUAL IN B. C.

JACOB DOVER, THE JEWELER

C. P. R. WATCH INSPECTOR. NELSON, BRITISH COLUMBIA.

All watch repairing guaranteed, as we employ none but the best workmen.

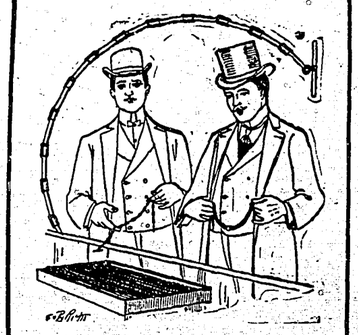

Mail orders receive our prompt and careful attention. Our prices are always right.

THE
Mansfield Manufacturing Co.
NELSON, B. C.

To
Builders and Contractors

Having taken over the business of the West Kootenay Brick & Lime Company, Limited, of Nelson, I beg to ask for a continuance of the patronage which you have heretofore extended them. My aim will be at all times to supply you with our products at lowest possible prices. Being in a position to manufacture goods in larger quantities than before, we shall be able to supply the trade at a lower figure.

It is our intention to install machinery to manufacture our marble products, and next season we shall be in a position to supply these products at reasonable rates.

We shall also keep on hand a stock of Fire Brick, Fire Clay, Tiles and Cement.

Our Bricks and Lime Rock have taken the First Prizes at the Spokane Industrial Exposition in 1899 and also this year. We also secured prizes last year and this year for Ornamental and Building Stone.

We are prepared to offer special rates to Contractors and Builders.

ERNEST MANSFIELD,
for The Mansfield Manufacturing Company.
Successors to
The West Kootenay Brick & Lime Co., Ltd

P. Burns & Co.

Wholesale and Retail Dealers in Meats

HEAD OFFICE AT NELSON, B. C.

Markets at Nelson, Rossland, Trail, Kaslo, Ymir, Sandon, Silverton, New Denver, Revelstoke, Ferguson Grand Forks, Greenwood, Cascade City, Midway, and Vancouver.

Mail Orders Promptly Forwarded

West Kootenay Butcher Co.

ALL KINDS OF
FRESH AND SALTED MEATS
WHOLESALE AND RETAIL
FISH AND POULTRY IN SEASON

K. W. C BLOCK, WARD STREET
E. C. TRAVES, Manager
ORDERS BY MAIL RECEIVE CAREFUL AND PROMPT ATTENTION

THE PROSPECTORS EXCHANGE

No. 4, K. W. C. Block, NELSON, B. C.

Gold, Silver-Lead and Copper Mines wanted at the Exchange.
Free-Milling Gold Properties wanted at once for Eastern Investors.

Parties having mining property for sale are requested to send samples of their ore to the Exchange for exhibition. We desire to hear from all prospectors who have promising mineral claims in British Columbia.

Prospectors and mining men are requested to make the Exchange their headquarters when in Nelson.

All samples should be sent by express, Prepaid. Correspondence solicited.

Address all communications to

Telephone 104
P. O. Box 700
ANDREW F. ROSENBERGER,
Nelson, B. C.

W. P. TIERNEY
Telephone 265.

AGENT FOR GALT COAL

Office: Two Doors West C. P. R. Offices

FURNISHED HOUSES

We have several good furnished houses to let for the summer months.

H. & M. BIRD
BROKEN HILL BLOCK.

WEST TRANSFER CO.
N. T. MACLEOD, Manager.

All Kinds of Teaming and Transfer Work.

Agents for Hard and Soft Coal. Imperial Oil Company. Washington Brick, Lime & Manufacturing Company. General commercial agents and brokers.

All coal and wood strictly cash on delivery.

TELEPHONE 147. Office 184 Baker St.

NOTICE.

CANCELLATION OF RESERVATION, KOOTENAY DISTRICT.

NOTICE is hereby given that the reservation placed on that particular parcel of land, which may be described as commencing at the northeast corner of Township (8a) Right A, Kootenay District, which is also the northeast corner of Block 12, granted to the Nelson and Fort Sheppard Railway Company by Crown grant dated 8th March, 1895; thence due east 16 miles; thence due south to the International Boundary; thence west along said boundary 16 miles; thence north to the place of commencement, notice whereof was published in the British Columbia Gazette, and dated 7th May, 1896, is hereby rescinded.

W. S. GORE,
Deputy Commissioner of Lands & Works.
Lands and Works Department,
Victoria, B. C., 23rd May, 1901.

AINSWORTH LICENCE DISTRICT.

Notice is hereby given that Joseph Howsen has made application under the provisions of the "Liquor License Act, 1900," for an hotel license for the premises described as the Ottawa Hotel, at the second crossing of the Lardo River, between Howser and Trout Lake; and that a meeting of the Board of Licence Commissioners of the Ainsworth License District will be held to consider such application at the Court House at the city of Kaslo, on Wednesday, the nineteenth day of June, 1901, at the hour of eight o'clock in the afternoon.

W. H. BULLOCK-WEBSTER,
Chief Licence Inspector.

Chief Constable's Office, Nelson, June 5th, 1901.

NOTICE OF ASSIGNMENT.

Notice is hereby given that William Graham Lillie and Thomas Lester Lillie, both of the City of Nelson, in the Province of British Columbia, trading under the firm name and style of Lillie Brothers, Boot and Shoe Dealers, on Baker Street, in the City of Nelson, have by deed bearing date of the 3rd day of June, 1901, assigned all their real and personal property, except as therein mentioned, to Lewis A. Godbolt of the City of Toronto, in the Province of Ontario, commercial traveler, in trust for the purpose of paying and satisfying rateably and proportionally and without preference or priority the creditors of the said William Graham Lillie and Thomas Lester Lillie, and the said firm of Lillie Brothers, their just debts.

The said deed was executed by the said William Graham Lillie and Thomas Lester Lillie to the said Lewis A. Godbolt on the 3 d day of June, 1901, and the said Lewis A. Godbolt has undertaken the trust created by the said deed. All persons having claims against the said firm of Lillie Brothers or against the said William Graham Lillie or against the said Thomas Lester Lillie are required to forward to the said Lewis A. Godbolt particulars of their claims duly verified on or before the 10th day of July, 1901.

And notice is hereby given that after the said 10th day of July, 1901, the trustee will proceed to distribute the assets of the estate among the parties entitled thereto, having regard only to the claims of which the said trustees shall then have had notice, and that the said trustees will not be responsible for the assets or any part thereof so distributed to any person or persons, firm or corporation of whose debt or claim he shall not then have had notice.

A meeting of the creditors will be held at the office of the undersigned on Monday, the 10th day of June, 1901, at the hour of 2 o'clock in the afternoon, to decide as to the best manner of disposing of the assets.

A further meeting of the creditors will be held at the same place on the 20th day of July, at the hour of 10 o'clock a.m., to consider the trustees' statement and report.

Dated this 3rd day of June, 1901.

GALLIHER & WILSON,
Solicitors for Trustees.
K. W. C. Block, Nelson, B. C.

DISSOLUTION OF PARTNERSHIP.

Notice is hereby given that the co-partnership hitherto existing between the undersigned, by the style of "Fraser & Broderick," as dairymen, has this day been dissolved by the retirement of Charles Broderick, who has transferred to John M. Fraser all his interest in the business, assets, good will and book accounts.

All persons indebted to the said partnership are hereby requested to make payment to the said John M. Fraser, who has assumed and will pay the liabilities of the partnership, and who will continue the partnership business.

Witness: JOHN M FRASER.
R. W. HANNINGTON. CHAS. BRODERICK.

NOTICE TO DELINQUENT CO-OWNER

To JOHN J. MCANDREWS or to any person or persons to whom he may have transferred his interest in the Black Diamond Mineral Claim, situate on the north side of Bear Creek, about three miles from the town of Ymir, lying south of and adjoining the Evening Star Mineral Claim, Nelson Mining Division of West Kootenay District, and recorded in the recorder's office for the Nelson Mining Division.

You and each of you are hereby notified that I have expended Two Hundred and Twelve dollars and Twenty-five cents ($212.25) in labor and improvements upon the above mentioned mineral claim in order to hold said mineral claim under the provisions of the Mineral Act, and if within ninety days from the date of this notice you fail or refuse to contribute your proportion of such expenditures together with all costs of advertising your interests in said claims will become the property of the subscriber under section 4 of an Act entitled "An Act to Amend the Mineral Act, 1900."

JOHN DRAN.

Dated at Nelson this 27th day of April, 1901.

TENDERS WANTED.

The Hastings (B. C.) Exploration Syndicate, Limited, will consider bids for diamond drilling on the Arlington mine at Erie, B. C. For full information call or address No. 9, K.-W.-C. block, Nelson, B. C.

TRADES UNIONS.

NELSON SOCIALISTIC EDUCATIONAL CLUB meets every Sunday at 3 o'clock p.m. in the Miners' Union Hall. A cordial invitation is extended to every one to come and take part in discussions. John Roberts, secretary.

LAUNDRY WORKERS' UNION OF NELSON No. 8591, A. F. of L.—Meets in Miners' Union Hall, C. P. R. block, corner of Baker and Stanley streets, on fourth Friday in every month at 7:30 p.m. sharp. Visiting members of American Federation cordially invited to attend. C. Fredrick, president; A. W. McFee, secretary.

NELSON MINERS' UNION NO. 96, W. F. of M.—Meets in miners' union rooms, northwest corner of Baker and Stanley streets, every Saturday evening at 8 o'clock. Visiting members welcome. M. R. Mowatt, President. Jame Wilkes, Secretary. UNION SCALE OF WAGES FOR NELSON DISTRICT—Per shift, machine men, $3.50; hammersmen miners, $3.25; muckers, carmen, shovelers and other underground laborers, $3 00.

TRADES AND LABOR COUNCIL.—The regular meetings of the Nelson Trades and Labor Council will be held in the miners' union hall, corner Baker and Stanley streets, on the first and third Thursday of each month, at 8 p. m. C. J. Clayton, Pres.; A. T. Curle, Sec., P.O. box 90.

THE regular meetings of the Carpenters' Union are held on Wednesday evening of each week, at 7 o'clock, in the Miners' Union rooms corner of Baker and Stanley streets. Charles Clayton, President, Alex B. Murray, Secretary.

BARBERS' UNION.—Nelson Union, No. 196, of the International Journeymen Barber's Union of America, meets every first and third Monday of each month in Miner's Union Hall, at 8:30 sharp. Visiting brothers cordially invited to attend. R. McMahon, president; J. H. Mathoson, secretary-treasurer; J. C. Gardner, recording secretary.

LABORERS' UNION.—Nelson Laborers' Protective Union, No. 8121, A. F. of L., meets in Miners' Union hall, C. P. R. block, corner of Baker and Stanley streets, every Monday evening at 7:30 p.m. sharp. Visiting members of the American Federation cordially invited to attend. A. J. Curle, President. John Roberts, recording secretary.

NELSON PAINTERS' UNION—The regular meeting of the Painters' Union is held the first and third Fridays in each month at Miners' Union hall at 7:30 sharp. George Eacritt, President; Henry Bennett, Secretary.

COOKS' AND WAITERS' UNION—Regular meetings every Tuesday evening at 8:30 o'clock, in Miners' Union Hall, corner of Baker and Stanley streets. Visiting brethren cordially invited. Chris. Luft, president; H. Smelser, financial and recording secretary.

PLASTERERS' UNION—The O. P. I. A. No. 172, meets every Monday evening in the Elliot block, corner Baker and Stanley streets, at 8 o'clock. J. D. Mover, president; William Vice, secretary, P. O. Box 616.

FRATERNAL SOCIETIES

NELSON LODGE, NO. 23, A. F. & A. M. Meets second Wednesday in each month Sojourning brethren invited.

NELSON ROYAL ARCH CHAPTER No. 123 G. R. C.—Meets third Wednesday. Sojourning companions invited. George Johnstone, Z.; E. W. Matthews, S. E.

NELSON AERIE, No. 22, F. O. E.—Meet second and fourth Wednesday of each month, at Fraternity Hall. George Bartlett, president John V. Morrison, secretary.

KNIGHTS OF PYTHIAS—Nelson Lodge, No 25, Knights of Pythias, meets in I. O. O. F. Hall, corner Baker and Kootenay streets, every Tuesday evening at 8 o'clock. Visiting Knights cordially invited to attend. H. M. Vincent C. C. A. T. Park, K. of R. & S.

KOOTENAY TENT NO. 7, K. O. T. M.—Hold their regular meetings on the first and third Thursdays of each month. Visiting Sir Knights are cordially invited to attend. G. A. Brown, R. K.; A. W. Purdy, Com.; R. J. Steel D. S. C.

DISSOLUTION OF PARTNERSHIP.

Notice is hereby given that the partnership heretofore existing between Lewis Noll and Wesley E. Cox, carrying on business as hotelkeepers in the premises known as the Porto Rico hotel at Porto Rico Siding, B. C., under the firm name of Noll & Cox, has this day been dissolved by mutual consent. For the future the Porto Rico hotel will be conducted by Lewis Noll, who will assume all liabilities of the late firm and to whom all accounts owing said firm are herewith payable.

LOUIS NOLL,
WESLEY E. COX.

Witness: ROBT. RENWICK.
Nelson, March 26th, 1901.

NOTICE!

Notice is hereby given that I will offer for sale at Lillie Bros. store, Baker street, Nelson, B. C., at 11 o'clock in the forenoon, on Tuesday, the 11th day of June 1901, the stock in trade and fixtures in the store occupied by Lillie Bros. as a boot and shoe store. The stock is a first-class one, consisting of boots, shoes and rubbers, and is valued at $11 000.

The stock sheets and invoices can be inspected at any time on application to the undersigned on the premises. The stock will be sold at a rate on the dollar. Terms cash.

LEWIS A. GODBOLT,
Assignee Lillie Bros. Estate.

NOTICE.

Notice is hereby given to all persons having claims against the estate of William H. Swerdfeger of Nelson, B.C., that the undersigned will proceed to distribute the assets of the estate among the parties entitled thereto on the 20th day of June, 1901, having then regard only to the claims of which he shall have had notice, and that he will not be responsible for the assets or any part thereof so distributed to any person of whose claim he shall not then have had notice.

Claims may be sent to John A. Kirkpatrick, Nelson, B.C., or his solicitor, P. E. Wilson, Nelson, B.C.

JOHN A. KIRKPATRICK,
Committee of William H. Swerdfeger Estate.
Dated this 4th day of June, 1901.

It Makes a Difference

Where you get, what you get, and when you get it. If you send to headquarters for china, crockery or glassware we will pack and ship promptly anything in that line. Our stock is by far the largest of any house and our prices are the lowest.

That shipment of fancy table lamps we told you about a short time age is going fast. Your neighbor will get ahead of you if you don't look sharp.

Wm. Hunter & Co.

Groceries Crockery

Spring Sporting Goods

Duke & Son's Cricket supplies, Ayres & Wright and Ditson's lawn tennis, Spalding base ball, Lally lacrosse and Whitely exercises.

TISDALL'S GUN STORE

VANCOUVER.

Drink the Best Beer

ANHEUSER-BUSCH ST. LOUIS LAGER

TO BE HAD WHOLESALE AT NELSON.

A. B. GRAY, Kootenay Agent
BAKER STREET, NELSON.

R. P. RITHET & CO., Ltd.

R. REISTERER & CO.

BREWERS AND BOTTLERS OF

FINE LAGER BEER, ALE AND PORTER

Prompt and regular delivery to the trade — Brewery at Nelson

MANHATTAN SALOON

Domestic and Imported — WHISKIES, WINES, ALES, STOUTS, CIGARS — Domestic and Imported

BEERS — ANHEUESER-BUSCH St. Louis. PABST Milwaukee. CALGARY Calgary. REISTERER & CO. Nelson. GOSNELL Nelson. — BEERS

JOSEPHINE STREET, NEAR BAKER.

CHEAP TICKETS

The Great Northern will sell tickets to St. Paul and return at $50 June 7th and 8th. Call on G. K. Tackabury, city agent, for particulars.

SMOKE ROYAL SEAL

FIRST UNION MADE

CIGAR MANUFACTURED

IN NELSON.

Kootenay Cigar Co.

Baker Street, Nelson.

NOTICE.

Notice is hereby given that I intend to apply at the next sittings of the Board of Licence Commissioners for the City of Nelson, to be held after the expiration of thirty days from the date hereof, for a transfer of the retail liquor licence now held by me for the Royal hotel situate on lots 3 and 4, block 29, sub-division of lot 95 in the City of Nelson, to J. Lovell Smith of the said City of Nelson.

SOL JOHNS.

Witness: W. E. WASSON.
Dated this fourteenth day of March, 1901.

Madson's Clearing Sale . . .

IS STILL ON

The results that I have obtained since advertising my discontinuance in business have been most satisfactory. The great variety of my stock of clothing and gents' furnishings, with all prices marked in plain figures, has proven an irresistible factor in securing sales.

Those who have not taken advantage of my reductions should call and compare prices and quotations with those offered in any other store in the city. Everything is offered at eastern wholesale cost.

THEO MADSON

Baker Street. Nelson, B. C.

Ward Bros.

REAL ESTATE AND INSURANCE AGENTS

Agents for J. & J. TAYLOR SAFES

Desirable Business and Residence Lots in (Bogustown) Fairview Addition.

Office on Baker Street, west of Stanley Street NELSON.

HUGH R. CAMERON

INSURANCE, REAL ESTATE and MINING BROKER

HOUSE AND LOT FOR SALE.

Fine house and lot on Silica street convenient to Baker street. Price $3000; only $1800 required in cash.

Also, two-story house in Hume Addition. Price $1100; only $500 required to be paid in cash.

Apply—H. R. Cameron
AGENT, BAKER STREET.

NOTICE.

Notice is hereby given that I intend to apply at the next sittings of the Board of Licence Commissioners for the City of Nelson, to be held after the expiration of thirty days from the date hereof, for a transfer of the retail liquor licence now held by me for the Grand Central hotel situate on lots 23 and 24, block 66, sub-division of lot 95 in the City of Nelson, to Gust Ericson of the said City of Nelson.

F. SIMPSON.

Witness, W. C. MCDONALD.
Dated this twenty-second day of April, 1901.

CITY LOCAL NEWS

J. K. Strachan, city clerk, sprained his ankle last evening while stepping off the tram car, his injury being so painful as to prevent his leaving the house.

The Honorable F. Lascelles of Canal Flats, who murdered his Chinese servant, has been taken to the insane asylum at New Westminster in charge of provincial constable Cameron of Athalmar.

The present rainy weather is having a very bad effect upon the local strawberry crop and unless next week brings more sunshine there will be a heavy percentage of loss from rot. C. W. Busk has a large area at his ranch in berries this year.

In the early days in Nelson when common labor was paid at the rate of $3 per day—it is now $2 50—good cord-wood, full measure, was delivered for $2.50 and $3 a cord. Now it can be had for $5 a cord—piled as Mexicans pile it. Times change, and the people who deal in cord-wood have changed with the times.

Children's day services will be held in Emmanuel church tomorrow morning. For several weeks the Sunday school workers have been preparing, and tomorrow morning the entire service will be conducted by the children. In the evening Rev. William Monro will preach on "The Church and the Social Crisis."

Harry A. Jansen, formerly special agent for the Canadian Pacific Railway Company at Winnipeg, has accepted a responsible position with the Thiel detective agency as general agent at Chicago. In connection with his work on the Canadian Pacific's secret service Mr. Jansen made many friends throughout the west, who will be pleased to hear of his advancement.

A license to wed was issued yesterday to Philip Bert Sauschagrin and Dora Ardell Breneman, both of Slocan City. The license was applied for by the lady, and being the first time such a thing has occurred during his office the registrar was for the moment uncertain whether the license could issue without the customary declaration of the groom.

The Dominion Day Celebration Fund was swelled by $50 yesterday, the contribution of the Gosnell brewery. Secretary Cameron also received letters last night from the Cudahy Packing Company and Armour & Co., both of South Omaha, Nebraska, stating that their representatives at Spokane had been instructed to make suitable provision for special prizes.

Away back in 1893 Al Hoerle began work in THE TRIBUNE office and has been on the payroll almost continuously since. Yesterday he began learning his trade over again—on a Merganthaler linotype. The article re the reorganization of the Duncan Mines, Limited, on another page, is his first effort at machine work. Some time next week all the reading matter in THE TRIBUNE will be machine set.

The intermediate baseball team will meet the seniors on the recreation grounds tomorrow, and they say the seniors must play better ball than they did with the Trail team or they will defeat them. The intermediate team will be composed of the following players: F. J. Whittit, c.; B. Chambers, p.; J. Campbell, 1b.; N. Malette, 2b.; J. Kelly, s. s.; C. Leviss, 3b.; W. McBeath, lf.; C. McAstocker, rf.; C. Longhurst, cf.

A meeting of the officers and non-coms of No. 2 company, R. M. R., was held yesterday afternoon, when the affairs of the company were generally talked over. As a result it was decided to have all the members sworn in some evening next week, when the oath will be administered by magistrate Crease. Immediately after being sworn in the members will be measured for their new uniforms. There are still about nine vacancies in the company, and an effort will be made to bring it up to its full strength, so that all the uniforms may be secured at once. The officers report that the recent recruits will add greatly to the appearance of the company, as they are all very desirable men.

Small Boys Play Ball.

There was a baseball game on the Hall street recreation grounds yesterday afternoon that was a whizzer. The contesting nines were from the two great schools of the town, and the nine from the Sisters' school beat the nine from the Public school by a score of 6 to 3. Homer McLean was umpire and every boy on the ground acted as scorer. The players were:

Sisters' School.	Public School.
Fred Loring, c	Fred Perry, c
Henry Avery, p	Percy McArthur, p
Donald McVicar, 1b	Bob McLaughlin, 1b
Willie Archambault, 2b	Dave McAlman, 2b
Ernest Kinnehan, 3b	Milton McCandlish, 3b
Hert Wallace, ss	N. Stewart, ss
Alec McDonald, rf	Clarence David-on, rf
James Davidson, cf	Reuben McCandlish, cf
Willie Sturgeon, lf	Ed White, lf

Time of game, 3 hours and 10 minutes

FORCING TRADE UP HILL

Baker-Street Grocers Lose Trade.

There is an old proverb that fortune seldom knocks twice at any man's door, and this in a measure was exemplified yesterday morning when a number of cayuses laden with groceries threaded their way down Josephine street and trudged past the big grocery stores on Baker street on their way to Forty-nine creek.

The stores were purchased by William Waldie, who has charge of the work of putting in the bridge over Forty-nine creek, which was taken out during the recent freshet. Waldie went out to look over the work and got back to Nelson on the 2:30 train. As the absence of the bridge is a source of great inconvenience to the men working on Forty-nine creek Mr. Waldie at once set about securing a crew of men to go out on the work early Friday morning. He had little difficulty in getting his men together, and, leaving them with their assurances that they would be on hand, set out to secure his supplies. He had no difficulty with regard to hardware, but when it came to groceries he ran foul of the Thursday closing movement, and from Stanley to Josephine on Baker street there was not one grocery house prepared to do business.

This put Mr. Waldie in a quandary. To wait until the Nelson grocers on Baker street were prepared to do business would entail upon him the work of hunting up all his men, and telling them they could not start until Saturday morning, and would also mean the delay of one whole day. This he did not relish so he started up Josephine street in search of some of the less pretentious grocers, who were not above doing business six days in the week, and he was forced to keep climbing until he came to the Ideal grocery, on the corner of Mill and Josephine streets. Here he had his order filled and the cayuses were started bright and early Friday morning for the work. The Thursday closing forced this buyer into new business relations which will doubtless continue for the summer, and what happened last Thursday may happen next Thursday, and every Thursday Nelson's retail grocers remain closed.

Changes in Time of Departure.

On Monday next there will be a change in the time of the arrival and departure of the mails from Nelson. Mails for Robson, Columbia river and C. P. R. main line points will leave at 7:10 a. m.; mails for Slocan, Slocan lake and Slocan district points will leave at 7:30 a. m.; and mails for Trail, Rossland and all Boundary points will leave at 3:30 p. m. The superintendent of the railway mail service has been written to regarding the forwarding of mails between Nelson and Rossland on the morning train over the C. P. R., but he evidently has no authority in the matter. The local Liberal association must take up the matter, and if John Ayton Gibson only cracks the party whip loud enough postmaster-general Mulock may take action.

Scarcity of Launches.

Notwithstanding the number of launches in Nelson there was a dearth of them last evening when an effort was made to secure one for the starting of the race between the Fletcher and Dewar crews. Captain Holmes' launch, the Highland Girl, was finally secured, but when the starters were aboard and ready to go a new difficulty was encountered. First officer McPhee was on the bridge, and he set the engine bells ringing only to find that the captain had failed to bring down the coal oil, and they were therefore without motive power. The Hale launch was eventually secured, however, and the crews started in good shape.

PERSONAL.

P. Burns is registered at the Phair.

L. J. Brown of Grand Forks is stopping at the Madden.

William Hennessey, foreman of the Enterprise mine, is at the Madden.

John W. Dow of Creston and W. A. Davis of Kaslo are registered at the Queen's.

David Edlin of Pilot Bay and Alfred Olson of Forty-nine Creek are stopping at the Tremont.

Joseph Walker, hotelkeeper and ranchman of Kitchener, a coming mining center in Goat River district, is in town for a day or two.

W. N. Leach of Ottawa, A. B. Cowan of Galt, A. E. Rand of New Westminster, Fred Ritchie of Rossland and Robert Conway of Victoria are at the Phair.

John A. Kirkpatrick will leave on Monday on a trip to his former home in Shubenacadie, Nova Scotia, after an absence of some five years. He expects to be away about three months.

John Wallace of Toronto, Henry Clark of Portage la Prairie, D. McEachern of Montreal, J. C. Ryan and P. J. McCue of Kaslo and R. H. Bryce of Winnipeg are among those at the Hume.

H. BYERS & CO.

TELEPHONE 27 — Store, Corner Baker and Josephine Sts.

GARDEN TOOLS.

PAINTS, OILS AND GLASS. **REFRIGERATORS** RUBBER AND COTTON HOSE.

POULTRY NETTING

Sole Agents for Giant Powder Company and Truax Automatic Ore Cars.

STORES AT

NELSON KASLO SANDON

Dr. Arthur, grand chaplain, and A. H. Clements and A. G. Shaw, grand lodge representatives, left Nelson last evening for Nanaimo to attend the meeting of the Odd Fellows' grand lodge, which convenes in Nanaimo on June 12th.

BUSINESS MENTION.

Wanted—At Hotel Phair a man to act as night porter and yard man.

For Sale or Rent.—Piano at the Old Curiosity Shop.

For sale—Ranch on Kootenay river, improved. Inquire W. P. Robinson.

To rent—Two large furnished front rooms. Applewhaite block, opposite Oddfellows' hall.

To Let—Furnished front room, with or without board. Apply four doors above City Hall, Victoria street.

Western Canadian Employment Office.—Wanted—Woman cook, two waitresses and girl for general housework.

For sale—$2000 will buy 50-foot lot at corner of Vernon and Hall streets. Owner, F. J. Farley, Oklahoma City, O. T.

To rent—Office in the Turner-Boecke block, corner Ward and Baker. Apply to John A. Turner.

Wanted—Waiter of experience wants situation. Address Charles Davis, Grand Pacific hotel, Kamloops, B. C.

Japan Tea of all kinds to suit your taste. Sun Cured, Spider Leg, Pan Fired in bulk or packages. Kootenay Coffee Co.

To Let—A 7-room house on corner of Victoria and Hendryx streets. All modern conveniences. Apply J. Coxhead, Cedar street.

Wanted—Housekeeper, by a widower with two boys, eldest 4 years; elderly lady preferred. Apply Mrs. Clute, Lake street, below hospital.

Furniture, pianos safes, &c., moved carefully at reasonable rates. Apply J. T. Wilson. Phone 270, Procter's Second Hand Store, Ward Street.

Gold, copper, silver, lead mines and prospects wanted. Send report and samples to the Prospectors' Exchange, Nelson, B. C., Room 4, K. W-C Block.

For sale—Tug boat Red Star and barge at reasonable figures to cash purchaser, on time with good security. Apply to Ontario Powder Works, Nelson, B. C.

For comfort and convenience go to the Ice Cream Parlors of J. A. McDonald, Baker street, where every attention and requisite is supplied.

For rent—House on Carbonate street, between Stanley and Kootenay streets, seven rooms, bath, hot and cold water. Rent $25. Inquire W. P. Robinson.

For sale at a bargain—New two story house; two blocks from Baker street; six rooms with bath; modern conveniences. Apply "House," Tribune office.

Free milling gold properties. We are anxious to secure a few free milling gold properties at once. The Prospectors Exchange, Nelson, B. C., Room 4, K-W-C Block.

That fine blend of Ceylon Tea we are selling at thirty cents per pound is giving the best of satisfaction to our many customers. Kootenay Coffee Co.

We have Indian, Ceylon and China Teas in great variety, choicest quality. We make a specialty of blending teas and sell them in any quantity at lowest rates. Kootenay Coffee Co

Notice to contractors and others—General laborers gardeners, rock men, etc. will be furnished free of charge to all persons requiring help of this kind by applying to the secretary, Nelson Laborers' Protective Union, Box 237, Nelson, B. C.

Grading : Outfit FOR SALE

Acting under instructions from R. W. Day, as receiver for O'Leary & Boie, the undersigned will offer for sale by public auction on

TUESDAY, JUNE 11th, At 3:30 o'clock, p. m.

On the Old Tennis Court on Victoria street, opposite St. Paul's Church, a Complete Grading Outfit, consisting of

12 Carts
1 Studebaker Wagon
Quantity of Steel
Ropes, Chains, Bellows
Camp Range, Tarpaulins, Etc.

For further particulars apply to

CHARLES A. WATERMNAN & CO., Auctioneers.

Terms Cash. Rooms 14 and 15, K. W. C. Blk.

City of Nelson POUND NOTICE

Notice is hereby given that I have impounded one grey horse branded "41" on near shoulder. About 16 hands high, in good condition.

The said horse, unless the same is in the meantime redeemed by paying all damages, if any, costs and expenses as fixed by the Pound and Dog Tax Bylaw No. 89, will be sold by Public Auction at the City Pound, at the northwest corner of the recreation ground, on Thursday, the 13th day of June, 1901, at 2 o'clock in the afternoon.

E. McGREGOR, Poundkeeper.

Nelson, B. C., June 7, 1901.

NELSON CLOTHING HOUSE

NO. 219 BAKER STREET, NELSON.

BOOTS! BOOTS! BOOTS!

For a few days only we will hold a slaughtering discount sale of boots and shoes.

J. A. Gilker, Proprietor

NEW FIRM NEW GOODS PRICES RIGHT

J. G. BUNYAN & CO.

FURNITURE DEALERS.

Have opened up the newest and most up to date stock of Furniture ever displayed in Nelson. Call and see our

Ladies' Dressing Tables.

China Closets — Parlor Suites — Roll Top Desks
Secretarys — Side Boards — Bedroom Suites

Typewriting Desks, Iron Beds, Etc.

West Baker Street Nelson, B. C. **J. G. BUNYAN & CO.**

IT WILL PAY YOU TO REMEMBER

That our fountain supplies the choicest, coolest, and richest drinks in the city. Our flavors are the best that skill and experience can produce. Our syrups are made from the true fruit, and our ice cream from pure cream.

COME AND TRY FOR YOURSELF.

W. F. TEETZEL & CO.

VICTORIA BLOCK NELSON, B. C.

FISHING TACKLE

IS NOT A NEW VENTURE WITH US.

We know your wants and have what you need. Our line is too large to enumerate, but a call will convince you that it is the most complete in the city.

LAWRENCE HARDWARE CO.

Importers and Dealers in Shelf and Heavy Hardware.

OLD SETTLERS' NEW MAPLE SYRUP

THE BEST MADE

THIS SPRING'S SYRUP IN QUART, HALF GALLON AND GALLON CANS.

Houston Block, Baker Street. Telephone 161. P. O. Box 176. **JOHN A. IRVING & CO.**

ROSSLAND ENGINEERING WORKS

CUNLIFFE & McMILLAN

Founders. Boilermakers and Machinists.

ORE CARS.—This is our specialty. We make the best ore car on the market, and sell them as fast as we can make them. Write us for references and full particulars.

SECOND HAND MACHINERY FOR SALE.—One 60 H. P. return tubular boiler, 5-16 shell, ½ heads, 82 3-flues. Tested to 180 pounds cold water pressure; 62 ft heavy 30 smokestack and all fittings complete. One 9x12 horizontal slide valve engine. One 25 H. P. locomotive type boiler, with engine attached.

WANTED.—Two 3 or 4 drill air compressors; two small hoists, about 16 H. P.; small boilers, 15 to 25 H. P. Must be in good condition,

P. O. Box 198. THIRD AVENUE, ROSSLAND.

STRACHAN BROTHERS

PLUMBERS.

GOOD GOODS. REASONABL PRICES

Will call at your residence or place of business with catalogues and prices any time if dropped a postcard.

OPPOSITE POSTOFFICE. NELSON, B. C.