Provincial Library

REVELSTOKE HERALD.

ISSUED TWICE-A-WEEK—WEDNESDAYS AND SATURDAYS

Vol. II. No. 55. REVELSTOKE, B. C., SATURDAY, JULY 30, 1898. $2.00 a Year in Advance.

Hudson's Bay Company

(INCORPORATED 1670

The Most Up-to-Date Outfitters in Western Canada.

Intending Prospectors should write us for one of our new Folders, which contains an excellent Map and an estimate of the probable cost of a complete outfit for the Gold Fields.

Hudson's Bay Stores,
Calgary.

CALGARY, Feb. 1, 1898.

Haig & Crage

Notaries Public,
Sole Agents for
Revelstoke Townsite
MINING,
FIRE and LIFE INSURANCE

WHITE & SCOTT,
Barristers, Solicitors, Notaries Public, &c.
Solicitor for Imperial Bank of Canada.
Front St., Revelstoke, B.C.
W. White, Q. C. J. M. Scott, B.A., LL.B.

JAMES MURPHY, B. A.,
Barrister, Solicitor, Etc.
Office: Cowan Block. P.O. Box 108.
Third St., Revelstoke. B.C.

HARVEY & M'CARTER,
Barristers, Solicitors, Etc.
Offices: Molsons Bank Block.
Third Street. Revelstoke Station, B. C.

Bring Your Prescriptions To Us

Sick people can't afford to take any chances when having prescriptions filled We take particular pride in keeping our stock pure and in giving extra care to the compounding of prescriptions. There's nothing fancy about our prices—a fair profit is all we want.

Chas. E. Reid & Co.

NOT THE.....
Only Shaving Parlor
In Revelstoke, but the best. Hair Cutting, Shaving and Shampooing, with all latest accessories. Koken's Celebrated Hydraulic Chair. Parlor
In The Hotel Revelstoke
and the very best service is at your disposal for
25 Cents All Round
W. BRENNAN, Tonsorial Artist.

Send a Copy of the Revelstoke Directory to Your Friends

It gives the information you are asked for day after day. All about Revelstoke: its immense resources, location, inhabitants, business houses, commerce, etc. It is accompanied by a beautiful lithographed map of the townsite. Mailed to any address for 50 cents. Published annually by
R. P. PETTIPIECE, REVELSTOKE, B. C.

Notice.

All persons having claims against Mr. A. G. M. Spragge, barrister, late of Revelstoke, are requested to send particulars of their claims to the undersigned in care of Molsons Bank, Revelstoke Station, B. C.

GEO. S. McCARTER,
jul13 tf Solicitor for Mrs. Spragge.

MISS SORLEY

Pupil of Mr. Wm. H. Sherwood, of New York and Chicago, and Mr. Ernest Whyte of Ottawa, will receive pupils for instruction in pianoforte playing and singing.
Studio at the residence of Mr. T. J. Graham, McKenzie Ave. 51

C. B. Hume & Co.

HAVE RECEIVED SEVERAL CARLOADS OF
Staple Groceries,
Flour and Feed,
And are in a position to quote
PRICES.....
that are
bound to sell.

Full Lines of Hardware
Full Lines of Crockery

Prospectors! Miners!

Come and see what we've got in your line. We make a specialty of this trade, and can fit you out quickly and at right prices.

Agents for.....

Giant Powder

We have at our magazines at Revelstoke and Thomson's Landing, a complete stock of explosives, caps and fuse, for sale at wholesale and retail.

THE GIANT POWDER CO.,
Victoria, B. C.

C. B. Hume & Co.,
Sole Agents, Revelstoke Station, and Trout Lake City, B. C.

C. B. HUME & Co.

House Furnishings

Just received direct from Scotland.

If you will come and look at our.....
BRUSSELS
TAPESTRY
WOOL
MAORI
Carpets
JAPANESE RUGS AND SQUARES
WOOL SQUARES
FLOOR RUGS
COCOANUT MATS
You will be pleased. And don't forget that we have a

Full Range of Linoleums

Also LACE CURTAINS, ART MUSLINS, TOWELS and TOWELLING, BLEACHED and UNBLEACHED TABLE LINEN, Etc., Etc.

Dry Goods

A fine assortment.

Boots and Shoes

Biggest and best assortment in the town
And remember to ask to see our lines of

Straw and Felt Hats

We will sell at rock bottom prices, and will try to please you.

Revelstoke Station, Revelstoke and Trout Lake City, B.C.

C. B. Hume & Co.

One Week
Of The Great
Carpet Offer....

On Monday, August 1st

this store will begin a week of carpet selling that will be unparalleled in the history of this store.

No. 1 Offer

250 yards tapestry carpet, the best make, the newest designs and latest colors, goods that are considered good values by experts at 75 cents a yard. Our cut price for the week only 50 cents per yard.

No. 2 Offer

300 yards of fine tapestry all of recent importation, the choicest and richest designs: these are carpets that are good value at $1 a yard. This store's cut price for the week only 65 cents a yard.

Floor Oil Cloths

5 pieces floor oil cloths, all new patterns and good value at 60 cents a yard. This store's cut prices for this week only 35 cents a yard.

Oriental Rugs

50 Oriental rugs, all new choice colors and in all sizes, special discount 20 per cent. off all qualities.

Remnant Offer

All remnants of brussels, tapestry, wool and Union carpets at half marked price for this week only.

Read This Quickly

It is too hot to elaborate, but here are some cold facts that you will find very refreshing to yourself and your pocket book.

Bourne Bros.

REVELSTOKE'S IMPORTANCE

As a Distributing Point for the Entire Kootenay.

The Colonist of Thursday in an excellent article on "British Columbia Mining," has the following to say of Revelstoke, Arrowhead, Halcyon Hot Springs and the C.P.R. steamboat service:

If one wishes to reach the Trail district of the West Kootenays, there exists at present but one direct route through Canadian territory, namely, via the C.P.R. to Revelstoke on the main line, and thence by the lake steamers of the said company to Robson, a point on the extreme south of Lower Arrow Lake.

There are few among the general run of travellers who would attach much importance to Revelstoke were they to form an opinion from a mere view of the place based on a station platform inspection. It would be deemed a mere mushroom town fostered by the great railroad which passes through it. Nevertheless Revelstoke has an importance of growing dimensions, for situated advantageously on the Columbia river it is the outlet on the British Columbia side of the great Kootenay mineral divisions and is the distributing point for supplies for all the mining camps on the Columbia river and its tributaries stretching away north to the Rocky mountains. The town is growing rapidly in size, vigorous building operations are in progress and the popular opinion is that it will be yet a place of some magnitude. It is of course very scattered, but still evidences are not wanting that the prognostications concerning it may be correct. The branch line train to Arrowhead, at the head of the Arrow Lakes, leaves immediately after the departure of the through train east. The distance to Arrowhead, 28 miles, is accomplished in one and one half hours, the rail following the Columbia river the whole way, until it merges in the Lake waters at the point of destination. Arrowhead is picturesquely situated at the foot of the high ranges which terminate in a bold promontory, but beyond being the shipping port of the lake trade it does not possess much further interest. Embarking directly on one of the C.P.R. steamers you are soon under full steam bound southward to the famous Kootenay camps. Incidentally it is only fair to make some allusion to the splendid steamer service which the C.P.R. company has inaugurated on these inland waters. The steamers Rossland and Kootenay which ply in this trade are unquestionably a credit to their owners, who deserve every commendation in so thoroughly studying the comfort of travellers and a source of pleasurable surprise to travellers themselves. Of the stern wheel type, carrying the staterooms and saloons on the upper deck, all of which are artistically decorated and furnished, and these boats are possessed of great speed and can do their twenty miles per hour, although the ordinary rate of 14 knots is ample for all requirements. The service on board, in keeping with the other departments of the C. P. R., leaves nothing to be desired; the catering is admirable and in short everything is strictly first-class and up-to-date. The trip down the lakes made in the daytime, the everlasting nature of the landscape on either side produces continually some fresh point of attention. Then the boat makes numerous stoppages at the various railway termini from the interior and camps on the lake shores, and this further serves to interest the passenger. The first port of call is Halcyon, on the west shore, three-quarters of an hour's steam from Arrowhead. This is chiefly noted for its hot springs, which enjoy certain curative properties for rheumatism and other affections, which are highly spoken of. A large sanitarium has been erected here with numerous outbuildings for occupation by guests, and already it has received a large patronage.

A BUSINESS POLICY

Big Reductions in Telegraph Rates.

Having largely increased its facilities, the management of the Canadian Pacific telegraphs has decided to make important reductions in the rates for messages between the Coast cities and points in Kootenay. Commencing on August 1st, the rate for a ten word telegram, between the Coast and Kootenay will be reduced from 90c. to 60c. and the night rate from 60c. to 40c. Corresponding reductions will also be made from Kootenay to eastern points.

The public will greatly appreciate these important reductions, while their effect on business cannot fail to be most valuable. Owing to the physical characteristics of such a large portion of British Columbia, the time occupied in the transmission of letters must, under the most efficient mail service, be much greater than in countries like Manitoba or Ontario. Under these circumstances business men will naturally avail themselves of telegraphic facilities to a much greater extent than would be the case under other conditions and every reduction in telegraphic rates will stimulate very much the use of such means of communication. Every reduction which the Canadian Pacific Telegraph Department can make will unquestionably add largely to its business and increase its popularity. The business between the Coast and Kootenay is steadily growing and every reduction in the rates or improvement in the service will prove of great advantage to the commercial community of Vancouver.—News-Advertiser.

ACTIVITY IN THE LARDEAU

The Outlook of Mining Properties is First-Class

The properties of this section are creating considerable comment in outside circles and already several big companies have their experts looking over the ground. This year, owing to increased trade facilities, a great deal more improvement work is being done than formerly and this fact is all the more satisfactory when the number of monied men who are inquiring about the district is noted. The day has passed when a fancy figure can be obtained for a good surface showing, and now the investor requires that the prospector shoulder part of the risk himself, at least demonstrating that the ore either runs the same or improves at a depth. It is a good healthy condition in any mining community and will result in their being fewer bonds thrown up, less disgusted buyers, and the prospector will be money in pocket for he will cease to waste time on very uncertain prospects which at certain stages are styled "wild cats." This season so far, has seen a dearth of the Jim Crow capitalist, and the chances are that the percentage of properties tied up for a period of months and left to lie idle will be reduced to a minimum. And although this year has been very much quieter than last, it can be said, nevertheless, as regards real progress in mining development, that it is far ahead of the previous summer. It is a pretty hard question to settle as to what was the cause of the present quiet year here as regards the influx of capital, but there can be no doubt that the over-boomed Klondike and the Spanish-American war has caused moneyed men to remain very conservative in their investments. But be that as it may we can credit with considerable advancement the outlook of mining properties, and whatever the balance of the season has in store for us we can rest assured that we will be in first-class shape for the season of '99.—Topic.

TREASURE TROVE

Klondikers Cross by the Dalton Trail Bringing Fortunes With Them

SEATTLE, July 29.—The Lynn canal steamers Utopia and Farallon brought fourteen Klondikers to Seattle Saturday night with treasure in dust and drafts amounting to considerably over $100,000. Three men on the Farallon were of the party that came up the river on small steamers. They bring no late news.

Six of the seven Klondikers who came down on the Utopia boarded the steamer from a small boat of Haines Missions. They had just completed the trip from Rink rapids over the Dalton trail, and left Dawson on the last two days of June. They came up the river in a small steamer to the Rink rapids and then started overland. The trip was made without trouble from the Indians or gold pirates. One of the men, whose entire treasure was in gold dust, had about $25,000. The holdings of the other men brought the total amount on the Utopia up to $205,000.

Those on the Utopia have some great stories to tell. The day before they left Dawson thirteen employees of Alexander McDonald, the Klondike king, tramped into Dawson from one of his Bonanza creek claims each with a 30-pound sack of duston his shoulder.

All the available camping places at Dawson have been taken up and the new-comers are camping on the marsh lands surrounding the city. This land was covered by recent floods and in the summer is very unhealthy. The water supply is terribly insufficient for the growing population and there is almost no drainage at all. Many of the new-comers had pitched their tents on the street, but late in June were compelled to move.

A big shipment of Canadian mail left Dawson for the outside on the steamer Victoria. It will be turned over to the detail of Mounted Police who will convey it to Haines Mission, across the Dalton trail. From there it will be sent to Victoria for final distribution.

The leaders of the "Soapy" Smith gang have been bound over under heavy bonds on various charges. The Farallon took a big batch of prisoners including ex-Deputy Marshal Taylor to Skagway. Stewart's sack of gold was recovered and he returned with it on the Utopia.

ALBERT CANYON NOTES

Building a Schoolhouse—The Strike at the Waverly—Other Notes

ALBERT CANYON, July 28.—The citizens of Albert Canyon have undertaken the erection of a schoolhouse here. The lumber is already on the ground. The building will also be used for a church and public hall.

A report has reached here from the Waverley mine to the effect that seven feet of ore has been struck on that property.

W. White has nearly completed his cottage here.

Fred Parade has commenced the erection of a cottage; when finished it will be a neat looking structure. A number of other buildings are being erected.

The Waverley machinery is being hauled to the mine as rapidly as possible.

Messrs. Gillespie, Lane and Price have just completed two and one-half miles of fall into the West Branch.

SCORES ARE BUSTED

The Lucky Ones Bringing Back the Other Fellow's Money.

William Kirkup has just returned to town from a trip to Seattle and the Cassiar country. He exhibited a splendid nugget weighing about 14 ounces brought out by him from the Omineca river. He says: "You cannot believe what you see in the papers about the Klondike gold, as I know for a fact that the party mentioned in the Seattle Post Intelligencer as bringing out $200,000 from the Klondike, only brought out $20,000 after three years' residence there." He does say, however, that he saw two millions in dust and nuggets in one pile at Seattle. Mr. Kirkup says things were humming at Glenora up to the time Messrs. Mann & McKenzie were notified to discontinue work on the road, but since that time everything fell flat, and Glenora a month ago with a population of 2500 is now rated at less than 100. Mr. Kirkup met Lige McDonald, E. L. Kinman and a number of the Kootenay boys, they having only reached that point so far. The trip is a hard and expensive one and scores are busted. Mr. Kirkup left this morning for Montreal.

MANILA SURRENDERED

Admiral Dewey is now in Possession of That City.

NEW YORK, July 30.—A special to the New York World, of the 28th, from Madrid says the government has received a despatch from Manila that the city has surrendered to Admiral Dewey.

Revelstoke's Le Roi.

The Carnes Creek Consolidated Gold Mines Co. intend to crown grant their Roseberry group at Carnes Creek this year. F. J. O'Reilly, D. L. S., is now on the ground making the necessary surveys. This property is coming to the front rapidly and we think the people of Revelstoke are justified in expecting great things from it. The ore still continues to improve in value the latest returns being $144 in gold per ton.

The Wagner Group

C. T. Porter, manager of the Wagner group of mineral claims on the Duncan slope, was a visitor to Revelstoke on Thursday. Mr. Porter left on Friday for Ferguson en route to to the Wagner to have the claims surveyed and put on men to do further development work on the claims. Mr. Porter has great faith in the Lardeau country, and will, personally, be the means of advertising and bringing in capitalists from the other side of the line to invest in that camp.

The Penalty in Victoria

A fine of $100 and $4.50 costs was imposed upon F. M. von Kettler, proprietor of the Regent saloon, by Magistrate Macrae, for selling liquor on election day. It was practically admitted that liquor was sold after the polls closed, but it was contended that the act only meant to prohibit the sale of liquor during polling hours. The magistrate took the ground that "polling day" meant from 12 midnight to 12 midnight.—Victoria Colonist.

Police Court Proceedings

Thos. Kemp, alias "Cockney," drunk and disorderly; three months at Kamloops.

N. A. Pooler, alias Hawey Page; d. and d. Four months at Kamloops.

P. G. Hiatt, drunk and disorderly, 40 days.

Thos. Curtis, for perjury, acquitted.

A batch of Indians from Illecillewaet. One of the number got 15 days, the rest got off with a warning.

J. Francis, drunk and disorderly, 30 days.

B. McGregor, drunk and disorderly, was fined $5 and costs or 15 days. Time will be served.

County Court

At the sittings of the County Court on Wednesday Mr. Justice Forin presiding, there were only two civil cases and one criminal case before the court.

McCarthy vs. Kennedy—which was settled out of court. White and Scott for plaintiff and J. Murphy for defendant.

Wood vs. Lund.—Judgment for plaintiff. White and Scott for plaintiff and J. Murphy for defendant.

Crown and C. P. R. vs. Benson—Election for speedy trial to come off middle next month. White and Scott for C.P.R. and J. Murphy for prisoner.

"Dearest Mamma."

The entertainment given by the Revelstoke Amateur Dramatic Club in Tapping's theatre on Thurrday evening in aid of the cemetery was a very enjoyable affair. The hall was nicely filled by an appreciative audience. The programme began with a concert in which Mr. Sam Saunders and Miss Alice Northey were heard to great advantage. The piece de resistance of the evening was the one act comedy entitled "Dearest Mamma," which was well put on and afforded great amusement to the audience. The club are to be congratulated on the success of their efforts in aid of so good a cause.

PEACE NEGOTIATIONS

No Money Indemnity Asked For.—The Spanish Must Settle.

Special to the HERALD.

WASHINGTON, July 30.—At a cabinet meeting today it was decided that the answer to the Spanish government be, absolute surrender of Porto Rico to the States, recognition of the independence of Cuba, cession of one of the Ladrone Islands to the states as a coaling station. The question still undecided is what disposition will be made of the Phillippines as the whole cabinet are opposed to holding those islands. No money indemnity asked.

PORTO PONCE, via St. Thomas, July 29, 10:30 a.m.—On the 26th the, garrison had a spirited engagement with our skirmish line. Our casualties are four wounded all doing well. The Spanish lost three killed and thirteen wounded. Yanco was occupied yesterday by General Henry's division. Last evening Commander Davidson of the Vixen moved into this port and was followed by Captain Higginson with his fleet early this morning and Generals Wilson and Ernest's forces rapidly disembarking. The Spanish are retreating from the southern part of Porto Rico. (Signed) Miles.

Telegraphic Briefs

The crops were damaged by hail north of McGregor, Man.

General Miles captured Ponce, Porto Rico, without resistance.

The meeting of the Quebec conference is fixed for August 23rd.

The Irish Local Government bills have passed the House of Lords.

Spain will not consent to concede Porto Rico to the United States.

Judge Dugas, of Montreal, has been appointed to the Yukon bench.

Furious storms are reported on the northeast coast of Great Britain.

THE CASH LOCKED UP

British Capitalists Unwilling to Invest Money at Present

Mr. Hugh Sutherland and Mrs. Sutherland have returned from England after a prolonged absence and are guests at the Hotel Manitoba. Mr. Sutherland went to England on mining business and of course came in touch with the money market. He says the cash has all been locked up in the banks there since the Spanish-American war broke out. Investors are fearful of an issue which may involve more than two parties to the present strife, and consequently decline to go into any financial adventures at the present juncture. It will be a difficult matter to secure any large sums for development in this country at present, and Mr. Sutherland will proceed without delay to his mine in British Columbia.—Winnipeg Free Press.

FERGUSON SPORTS

The Ball at Hotel Ferguson—List of Prize Winners

One of the most interesting and enjoyable days the Trout Lake district has seen was spent in Ferguson on July the 15th. The day was devoted to athletic and other sports and came out without a hitch. The Caledonian sports were good as was also the horse racing. It was a disappointment that the Revelstoke football team could not be present, but a very good game was put up nevertheless, between the Trout Lake and Ferguson teams resulting in a draw of 1 to 1 after an hour and a half's hard play. The work of the two teams was excitedly followed by their respective admirers, and the closeness of the play made it by far the most interesting event of the day.

After the match everybody attended the opening ball in the Hotel Ferguson and if the loudly expressed opinions of the participants go for anything, it was one of the best ever given in that thriving town. This neat hostelry is fitted up most elegantly and can compare favorably with any hotel in the Kootenay both for the neatness of its appointments and the luxuries of its bar supplies, and it is to be hoped that Dave may have all manner of success in his new undertaking. The following is a list of the prize winners:

100 Yards Dash—1st, E. A. Bell, 2nd, A. Craig.

Hop, Step and Jump—1st, E. A. Bell, 2nd, S. B. Anderson.

Running Broad Jump—1st, S. B. Anderson, 2nd, E. A. Bell.

Running High Jump—1st, J. McPhail, 2nd, E. A. Bell.

200 Yards Race—1st, A. Craig, 2nd, E. A. Bell.

Egg and Spoon Race—1st, J. McPhail, 2nd, A. Craig.

Teamster's Race A. Hillman.

Prospector's Race—1st, J. McPhail, 2nd, H. Carter, 3rd, L. Barber.

Putting Shot—1st, J. Black, 2nd, J. Matheson.

Tossing Caber—1st, J. McPhail, 2nd, J. Black.

Pony Race—1st, A. Craig's Maud, 2nd, E. Bell's Brownie.

Free for All—1st, E. Hillman's Mike, 2nd, C. Irwin's Lady B.—Trout Lake Topic.

Revelstoke Herald

Published in interests of

Revelstoke, Lardeau, Big Bend, Trout Lake Illecillewaet, Albert Canyon, Jordan Pass and Eagle Pass Districts.

JOHNSON.....Proprietor.

A Semi-Weekly Journal, published in the interests of Revelstoke and the surrounding district, Wednesdays and Saturdays, making closest connections with all trains.

Advertising Rates: Display ads, $1.50 per column inch, $2.00 per inch when inserted on title page. Legal ads. 12c per (nonpareil) line for first insertion; 8c for each additional insertion. Reading notices, 15c per line each issue. Birth, Marriage and Death notices, free.

Subscription Rates: By mail or carrier, $2.00 per annum; $1.25 for six months, strictly in advance.

Our Job Department: THE HERALD Job Department is one of the best equipped printing offices in West Kootenay, and is prepared to execute all kinds of printing in first class style at honest prices. One price to all. No job too large—none too small—for us. Mail orders promptly attended to. Give us a trial on your next order.

To Correspondents: We invite correspondence on any subject of interest to the general public, and desire a reliable regular correspondent in every locality surrounding Revelstoke. In all cases the bona fide name of the writer must accompany manuscript, but not necessarily for publication.

Address all communications

REVELSTOKE HERALD
Revelstoke, B. C.

NOTICE TO CORRESPONDENTS.

1. All correspondence must be legibly written on one side of the paper only.
2. Correspondence containing personal matter must be signed with the proper name of the writer.
3. Correspondence with reference to any thing that has appeared in another paper must first be offered for publication to that paper before it can appear in THE HERALD.

SATURDAY, JULY 30, 1898.

ENGLAND'S FOREIGN AFFAIRS.

After all the gloomy prophesies indulged in by so many important personages and the volumes of letters written to the press on the loss of power and prestige of Great Britain in relation to her foreign affairs it is a relief as well as a surprise to read such an optimistic speech as was delivered by Lord Salisbury at the annual dinner at the St. James restaurant on Wednesday, July 6. Lord Salisbury after alluding to the progress of the American and Spanish war said "the world at present looks smiling to us politically." He could see all around us signs of growing prosperity, and we had just concluded a treaty abroad "which will remove the subjects of conflict with our greatest and most cultivated neighbor"—meaning of course France. The premier alluded to the difficulties of the foreign office, with a meaning that will no doubt appeal strongly to certain of his supporters. "I have often thought that an English minister contesting with foreign powers is very much in the position of a player at whist who has got a very noisy and talkative friend behind him who insists on discussing, in the hearing of all present, the value of the various cards in his hand. Meanwhile the two adversaries, in absolute silence, absolutely destitute of all inquisitive friends, pursue their plans in silence." The most explicit statement in the premier's speech was that in relation to Britain's future policy in China. Our interest in China is to amend and not destroy its institutions, and it must be our aim as far as possible to maintain the Chinese Empire to "prevent it falling into ruins, invite it into the paths of reform, and give it every assistance which we are able to give it to perfect its defects and increase its commercial prosperity. By so doing we shall aid its cause and our own." Words like this come with a welcome sound to the ears of all lovers of progress and all who desire the promotion of civilization, and a large section of the people of the British Empire will read them and will look forward to the performance of the promises which they contain.

Half the Dominion ministers are in Britain. What for? asks the Hamilton Spectator. During the 18 years in which the Tories ruled, the visit of a minister to Britain was a rare occurrence, and was only made when some important business rendered it necessary. Now the Grit ministers skip across the water in shoals as soon as parliament is prorogued, and leave the country to run itself.

A colonial premier, emboldened probably by Hooley's blackmailing charges against leading London journals, has had the effrontery to level a kindred accusation against the Times, that ark of respectability and rectitude. Hon. J. H. Turner, premier of British Columbia, is this daring man. He charges the Times with having criticized adversely his connection with certain British Columbia Klondike mining companies and then on receipt of a full page advertisement quietly stifling further criticism. Other journals at once laughed down the charge as obviously preposterous, for whatever anyone may think of the Times' politics every Englishman has supreme faith in its honesty. The Times itself takes the charge very seriously and literally knocks Premier Turner out of court by a quotation of the critiscisms of his conduct which appeared after the insertion of the advertisement even longer and more severe than those published before the advertisement. This exposure of Mr. Turner will increase the growing public opinion that ministers of the crown should not be concerned in company mongering of any kind.

A THEATRICAL BUDGET

Octavus Cohen's Gossip of the New York Rialto.

MISS ALLEN'S STELLAR VEHICLE.

She Will Use a Dramatization of Hall Caine's "The Christian"—The Success of Mrs. Potter and Mr. Bellew In England—Operatic Comedians' Plans.

After the many announcements which have been made with reference to the prospective starring tour of Viola Allen it transpires that she will not, after all, appear in "The Courtship of Miles Standish." In the light of recent events it is probable that she did contemplate the use of this play, but her many sincere friends so strongly advised her against what was a manifest tempting of fate that it was finally determined to defer to their judgment. The vehicle upon which Miss Allen has decided is a dramatization of "The Christian," by Hall Caine, from his own novel of that name. The piece was given a copyright production in one of the provincial towns of England a short time ago, but the result was anything but satisfactory. After the performance Mr. Caine himself was convinced that either the subject was one which would not lend itself readily to dramatic treatment or else he had not grasped the possibilities of the story. After consulting with friends he decided that the latter cause was responsible for the very close approach to failure of what promised to be a meritorious piece. He therefore decided to entirely rewrite it, and his work has been completed with the exception of the last act. Those who have seen it declare that with the changes made it will be the strongest story from a dramatic standpoint ever turned out from the pen of this gifted author. Miss Allen will go abroad shortly to suggest such further changes to Mr. Caine as she may deem desirable. With the selection of "The Christian" as the play in which she will make her stellar debut, Miss Allen's chances of success have materially increased. It is not impossible that the production will be made at the Herald Square theater in this city. It will certainly not, however, be given a trial presentation outside of New York city.

For some reason or other Mrs. James Brown Potter and Kyrle Bellew have perhaps more bitter enemies among the critics of this country than any other living actor or actress. Many of the American writers go out of their way to say unpleasant things about the couple at every opportunity. Aside from the injustice of the thing from a personal standpoint, it is inconceivable how men pretending to be dramatic critics can so far allow their prejudices to influence their judgment as to permit them to say that Kyrle Bellew and Mrs. Brown Potter "do not know the first rudiments of acting." Mrs. Potter is really an excellent actress, although it is possible that some persons may not consider her transcendently great, but there never has been and from the present outlook never can be any difference of opinion as to the ability of Kyrle Bellew. There is no better actor today on the English speaking stage, and many persons think there is none so good.

All this apropos of the fact that numerous statements have recently been published in this country that the business done by the couple in London was disastrous. In reality they went into an obscure theater in the suburbs of the British capital for a couple of weeks and scored such an emphatic success that the engagement was prolonged to more than four times its intended length. They are now touring the provinces and according to the most reliable advices are finding them a veritable Klondike. The peculiarity of

KYRLE BELLEW.

the experience there of this dual alliance is that in some cities Mrs. Potter's work is warmly praised, while in others it is severely censured.

With Mr. Bellew the case is different. In no city which they have visited has there been a single paper which has found the slightest fault with his acting, although, of course, some comment is made from time to time upon his indisputable tendency to pose. And, by the way, it is a surprise to Mr. Bellew's thousands of admirers in this country that he has never got over the affectation of his younger days and come to a realization of the fact that leaning against a proscenium arch or a "wood wing" is not acting.

The lot of the manager of a comic opera star, especially if it be a man and a comedian, is, like that of the policeman in the "Pirates of Penzance," by no means a happy one. Last season Al H. Canby, who had been the manager of Francis Wilson since that comedian's defection from the New York Casino company, severed his relations with his star and joined forces with Charles Frohman. Now Ben D. Stevens, De Wolf Hopper's manager, announces that he will not be connected with the lanky comedian after the present season.

The general public will of course never know what brought about a severance of the relations between these two managers and their stars, but it is a fact that the impression is very general that if the whole story could be told gratitude would not be found to be playing an obtrusively prominent role in either case.

Every one at all familiar with theatricals knows how much Mr. Canby did for Francis Wilson, but in the case of De Wolf Hopper and Mr. Stevens the gratitude which the comedian ought to feel for his manager is even more marked. When Stevens originally announced that it was his purpose to make a star of De Wolf Hopper, one long laugh went up along the entire length of the Rialto. It was freely predicted that the venture would result in disaster, as, while Hopper was always considered an excellent leading comedian, no one had any idea that he was strong enough for starhood. However, Stevens went to work on the papers, and no theatrical light was ever more continuously and attractively paragraphed in this country than was De Wolf Hopper. The result was that the public, which went at first out of curiosity, continued to go out of interest, and De Wolf Hopper speedily developed into one of the best paying stars in this country. To the layman it would seem that Mr. Stevens should have tired of comedians by this time, but there is a very well defined rumor in this city to the effect that he will tempt fate and fortune once more by trying to accomplish that in which Nat Roth signally failed—the establishing of Jeff De Angelis as a full fledged star.

OCTAVUS COHEN.

New York.

HANDBALL.

A Game Requiring Exceptional Skill and Powers of Endurance.

The game of handball, which originated in Ireland, has become very popular in the United States. In many gymnasiums throughout the country the game is regularly played. Few games are, like it, adapted to all seasons of the year. It is a most healthful pastime. Keenness of eye, steadiness of nerves, lightness of step and physical vigor are required to make a successful player.

Handball is played in a room 65 feet long and 25 feet wide, inclosed by high

MIKE EGAN.

walls. The walls should be hard, so that a ball will readily rebound. Generally there is a gallery for spectators. This, it must be understood, is the regulation handball court, but the game may be played by the use of an ordinary wall. The ball used is two inches in diameter and 1¾ ounces in weight. The game is played by two or four players. When two players are engaged in a game, one, called a "scorer," stands 35 feet from the wall. The opponent stands between the wall and the "scorer." The "scorer" throws the ball on the ground, and when it rebounds knocks it against the wall with his hand. The wall sends the ball back to the ground, and on the bound the other player must knock it against the wall. If either player fails to strike the ball on the first bound, it counts a point for the other. A point is called an ace, and 21 aces make a game.

Money In Boxing.

Boxers who formerly were willing to engage in a punching contest for any kind of purse now demand fancy prices. If several New York clubs succeed in opening their doors, the prices of admission will go high, and the boxers will reap all the benefits of the competition and boom. Kid Lavigne has refused an offer of $2,500 for a 20 round bout against Jack Daly on the basis that if Peter Maher and Jim Jeffries are worth a $10,000 purse the lightweight championship contest ought to be worth at least $5,000.

CHECKERS AND CHESS.

Checker Problem No. 474.

Black—2, 4, 10, 12, 13, 15, 16, 20.

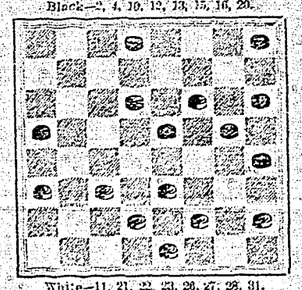

White—11, 21, 22, 23, 26, 27, 28, 31.

White to play and win.

Chess Problem No. 474.

Black.

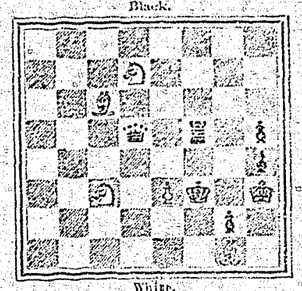

White.

White to play and mate in four moves.

SOLUTIONS.

Checker problem No. 473:

White.	Black.
1..7 to 3	1..26 to 31
2..3 to 8	2..31 to 26
3..32 to 27	3..26 to 22
4..27 to 23	4..15 to 15
5..23 to 18	5..15 to 19
6..18 to 14	6..19 to 15
7..14 to 9	7..15 to 10
8..8 to 3	8..22 to 18
9..21 to 17	9..18 to 15
10..17 to 13	10..15 to 11
11..9 to 5	11..11 to 7
12..5 to 1	12..7 to 2
13..3 to 8	13..2 to 7
14..8 to 12	14..7 to 11
15..13 to 9	15..11 to 7
16..12 to 16	16..10 to 14
17..1 to 5	17..7 to 2
18..16 to 19	18..14 to 10
19..19 to 23	19..2 to 7
20..23 to 26	20..7 to 2
21..26 to 22	21..10 to 6
22..22 to 18	22..6 to 13
23..13 to 14	23..2 to 7
24..5 to 1, and wins	

Chess problem No. 473:

White.

Key move, Kt to K Kt 4

IDEAL GOLF LINKS.

Too Much Method Used In Laying Out American Courses.

There is a growing impression that American golf courses are altogether too precise to permit the greatest possibilities of the game. A rampart of earth covered with turf stretching without a break across the pair green from 120 to 135 yards from the tee, and a similar mound in front of

MRS. ARTHUR B. TURNURE.

the putting green are apparently deemed the thoroughly correct thing. A hole over 300 yards invariably has a second rampart 120 to 1,335 yards from the first. Thus it is evident that our greens committees are unanimous that a drive must have a carry of about 125 yards, a full second with a wooden club the same, and an approach shot the same pitch at every hole. An atrocious shot from the tee merely loses distance, which, taking the average length of the holes, is scarcely any punishment, as the green can be reached with a good second. A badly sliced or pulled ball meets no worse punishment than a straight ball, owing to the bunkers being directly at right angles across the line of play.

Mechanical monotony, aided by a confidence that one is in sufficiently good practice to hit the ball true, is all that our greens committees apparently demand of our players. No side issues, no tricky lie, the bunkers placed haphazard to the left or the right or directly in the line of play seem to be necessary to try the resources of an expert. The element of chance does not seem to be entertained.

Such a well known golfing authority as Charles B. Macdonald is responsible for the statement that we have yet to see the ideal links in this country. While admitting the merits of such courses as Shinnecock, St. Andrew's and that of the Chicago club, of which he is a member, he has expressed surprise that no eastern club has yet grasped the possibilities of a true golfing situation by the sea.

The word "links" in its original derivation means the windings of a river, and, though from long usage it has come to be applied to inland courses, it shows that the old idea connected it only with those places near the inlets of the sea where golfers were accustomed to resort for their sport.

TENNIS TALK.

The Game More Than Holds Its Own In Spite of Golf.

People who have been thinking that golf would drive tennis into oblivion must revise their opinions. Ex-Champion Fred Hovey accurately sizes up the situation when he states that all rival athletic sports help rather than injure one another. "The more popular athletic sports in general become," says Mr. Hovey, "the more each particular sport is benefited. Each line of athletics is particularly fitted to some particular age and temperament, but no two sports are exactly similar in their nature. Golf is well fitted to one age and temperament and tennis to another. Golf will undoubtedly weed out many poor tennis players from tennis, but their loss will not injure the game. Golf lacks one important element as a sport which tennis possesses—the contest of mind to outwit an opponent. A golfer tries to beat his opponent's record; a tennis player tries to beat his opponent. The personal struggle will surely outlive the contest of bare skill."

W. D. Orcutt, following along the same line, seems to have come even nearer the true relation of golf and tennis. He maintains that golf instead of being a dreaded rival has become a valued ally of tennis. He says: "It has been proved beyond question that tennis players are the most loyal supporters of golf. It is for the very reason that it differs so from their previous favorite that its hold is so great, and the contrast it offers is a pleasing diversion. To throw down the racket for the golf club does not necessarily imply that it will not be picked up again with greater interest and enthusiasm after the tamer recreation. Tennis enthusiasts, therefore, should welcome the advent of golf as the surest means to prevent lawn tennis from becoming stale. It is easy to tire of any single branch of athletics, and the greatest danger in which lawn tennis stood was that it was absolutely alone in its class. Now, however, the tennis player can turn for a time to a kindred sport without the necessity of abandoning the old favorite entirely. Lawn tennis and golf have already joined hands, and together they will pass on through the years to come, unrivaled in their position among amateur sports."

A match at court tennis, best 11 out of 21 sets, for the championship of the world and a purse of £10,000, will be played at Lord's tennis court, London, between Thomas Pettit of the Boston Athletic association and Peter Latham of the Queen's club, London, in the first week of next November. This will be the most important court tennis event since Pettit defeated Mr. Saunders nearly ten years ago for the world's championship and a large purse. The court to be used for the service will be neutral and the balls of French manufacture. Each player will be allowed, by the stipulation of the match, to practice for 24 hours in the court to be used. There will be five sets played each day until the winner is known. Soon after Pettit had defeated Saunders he surrendered the championship, and Latham then challenged Saunders to a match for the title, Latham winning. Pettit's friends have been anxious for him to retrieve his laurels, and, believing him to be the champion of the world, arranged this match.

CHURCH DIRECTORY.

METHODIST CHURCH — Revelstoke. Preaching services at 11 a.m. and 7:30 p.m. Class meeting at the close of the morning service. Sabbath School and Bible Class at 2:30 p.m. Weekly prayer meeting every Wednesday evening at 7:30 p.m. The public are cordially invited. Seats free.
REV. S. J. THOMPSON, Pastor.

CHURCH OF ENGLAND—St. Peter's, Revelstoke. Hours of service: Evening prayer daily at 5 o'clock. Fridays at 7:30. Sundays and Festivals: Holy Communion at a.m., morning prayer at 11. Sunday School and Bible Class at 2:30, evening prayer at 7:30. First Sunday in the month Holy Communion at morning services.
FRANK A. FORD, Vicar.

PRESBYTERIAN CHURCH—Revelstoke. Service every Sunday at 11 a.m. and 7:30 p.m. Bible Class at 2:30 p.m., to which all are welcome. Prayer meeting at 8 p.m. every Wednesday.
REV. P. D. MUIR, Pastor.

ROMAN CATHOLIC CHURCH—Revelstoke. Mass first and third Sundays in month at 10:30 a.m.
REV. FATHER THAYER.

SALVATION ARMY—Meetings every night in their hall on Front Street.

Loyal Orange Lodge, No. 1653.

Regular meetings are held in the Oddfellows' Hall on the second and fourth Wednesdays of each month at 7:30 p.m. Visiting brethren cordially invited.

Dr. T. Iles, W. M.; T. J. Grahame, Rec. Sec. W. G. Birney, Fin. Sec.; R. S. Wilson, Treas.

Court Mt. Begbie, I.O.F., No. 3461.

Meets in the Oddfellows' Hall on the 2nd and 4th Fridays of each month. Visiting brethren invited to attend.

J. B. Scott, C. R.
J. L. Smith, R. S.

Dr Malloch

Physician and Surgeon, McKenzie Avenue, Revelstoke Station, B. C.

Grogan & Co.

General Agents

(Successors to J. D. Sibbald). Insurance. Real Estate. Mining. Loans.
Office: First Street, next to W. B. Pease & Co. Code Morei. g and Neil.

If you want employment, or looking for a house to rent when you reach Vancouver apply to

The Vancouver Employment and House Renting Agency

331, Hastings Street, West.

REVELSTOKE IRON WORKS..

Blacksmithing, Jobbing
Plumbing, Pipe Fitting
Tinsmithing
Sheet Iron Work
Machinery Repaired

Mining Work a Specialty

ROBT. GORDON
Revelstoke Stn.

CHOICEST

CIGARS
TOBACCOS
CIGARETTES
SOFT DRINKS
ICE CREAM SODAS
ICE CREAM

Bicycles Repaired and For Hire

R. M. SMYTHE

m16-tf THIRD STREET CENTRE.

To....

Fortune Seekers

If you try your luck prospecting in the Lardeau District, don't pass I. M. CITRON'S general store at Thomson's Landing, when you can buy the cheapest and best miners' supplies in the district.

I. M. CITRON

m1-tf THOMSON'S LANDING.

If You Want
PURE COW'S MILK

Guaranteed Unadulterated.

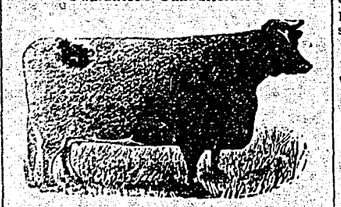

Go to THE EUROPE DAIRY

MRS. F. JULIAN.

Wendell Maclean

Wholesale and Retail

Druggist, Calgary

Mail Orders Promptly Attended To.

f22-tf

THE MINING EXCHANGE

FRONT STREET, REVELSTOKE

Best $1.00 a day house in town.
The bar is supplied with the best brands of Wines, Liquors and Cigars.

Free Bus Meets All Trains. GUS LUND Proprietor

F. McCARTY

Wholesale and Retail Dealer in.....

PRIME BEEF, PORK, MUTTON AND SAUSAGE

Fish and Game in Season. Markets at Revelstoke, Revelstoke Station, Nakusp, Trout Lake City, and Ferguson.

Merchant's Hotel

Illecillewaet, B. C.

First-class in every respect. Good accommodation. Best Wines, Liquors and Cigars at the Bar.

W. J. Lappan, Proprietor.

Columbia House

The largest hotel in town. Centrally located
Choice Wines, Liquors and Cigars
Best accommodation. Rates $1 per day

Brown & Pool, Proprietors

REVELSTOKE

ORIENTAL HOTEL

Table furnished with the choicest the market affords. Best Wines Liquors and Cigars

Large light bed rooms. Rates $1.00 a day. Monthly rate.
J. ALBERT STONE, Proprietor.

THE PIONEER LIVERY

Feed and Sale Stable of the Lardeau and Trout Lake District

Saddle and Pack Horses always for hire.

Freighting and Teaming a specialty.

Daily Stage leaves Thomson's Landing every morning at 7 o'clock for Trout Lake City. For particulars write
CRAIG & HILLMAN, THOMSON'S LANDING.

A GOOD CHANCE

To secure one of those desirable lots CHEAP on the C. & K. Steam Navigation Company's site.

Dont wait till the boom comes our way, but BUY NOW.

HAIG & CRAGE
Sole Agents.

Robert Samson

Wood Dealer and Drayman

Draying and delivery work a specialty.
Teams always on hand at shortest notice.
Contracts for jobbing taken.
Agent for the Standard Oil Company.

John E. Wood

Architect and Builder

Estimates, plans and specifications furnished on application. Shop and repair work promptly attended to. Wood carving a specialty. Work Shop on Front Street.

The Revelstoke Photo Company

Revelstoke, B. C.

STUDIO: DOUGLAS STREET.

J. R. Hull & Company

Butchers and Wholesale and Retail Dealers in Beef, Pork, etc

KAMLOOPS and REVELSTOKE

All orders in our line promptly filled.....

What Do You Want in Shoes?

If you want a good Miners' Shoe come to D. Jenkins.

If you want a good Prospectors' Shoe come to D. Jenkins.

If you want a fine or strong Cork Soled Shoe come to D. Jenkins.

If you want a Long Leg Boot come to D. Jenkins.

Shoes and Harness repaired on the shortest notice. All lines of work kept in stock at prices to suit all.

D. JENKINS

First Street, one block from the Imperial Bank of Canada, Revelstoke Station, B. C.

Wood! Wood!

Guaranteed Full Cord Measure.

The undersigned has a large supply of Hemlock, Spruce, Fir and Pine Wood for sale. Any person requiring wood will kindly leave their orders with Mr. W. M. Lawrence, Reqelstoke Station, or with H. N. Coursier, Front Street, Revelstoke.

17mlf FRANK JULIAN.

C. B. Maclean

ARCHITECT..
and BUILDER

Estimates furnished. Plans and specifications made. Am also prepared to do shop and job work on the shortest notice. Satisfaction guaranteed in every case. Call or write for terms.

Main Street — Revelstoke

Sam Needham

Clothes Cleaned Altered Repaired

In Good Style at Lowest Prices.

DOUGLAS STREET — REVELSTOKE

CHOIR PRACTICE.

sit on a stump here in the woods among the clean faced beeches
trunks of the trees seem to me like the pipes of a mighty organ
lling my soul with wave on wave of the harmonies of the universal anthem, grand divine conic "I am" chorus.

red squirrel scolding in yonder hickory tree,
flock of blackbirds chattering in council overhead,
monotonous crickets in the unseen meadow,
the silent ants traveling their narrow highway with enormous burdens at my feet—
like choristers, sing in the green arched cathedral
heaven prompted mystery, "I am, I am."

rays of sunshine shoot down through the branches and touch the delicate ferns and the blades of coarse grass piercing up through last year's dead leaves,
all cry out together, "I am."

used to call upon all these works of the Lord to praise the Lord, and they did praise him,
now they praise no longer, for they have been taught a new song, and with one accord they chant the "I am."

oo, would learn the new music, and I begin hesitatingly to take part in the world-wide choir practice.
er all these quiet private rehearsals last in my own place you may look for me also in the vast eternal chorus.
d we all of us, as you see us, are but mouth-pieces.
o is it that behind and beneath sings ever through us, now whispering, now thundering, "I am?"

—Ernest H. Crosby in Conservator.

END OF CHEEDLE.

As I toiled wearily up the stairs I ondered what Cheedle would say. It d not occur to me that he might not at the club. I went from room to om looking for him, and at last I ask-a man named Bass:

"Where is Cheedle?"

"He is married," said Bass.

"I mean Joe Cheedle," I explained. oseph Saunders Cheedle."

"Yes, he is married."

"How did it happen?" I asked.

"Oh, it was quite a premeditated af-r," said Bass. "I knew all about it o days before it came off."

"Tell me the worst," said I, sitting wn.

"She is rather a nice girl," said Bass. er name is—*that* is, was—Nelly rsh."

"I know her," I groaned. "Is he mar-d much?"

"Oh, frightfully," Bass replied. "He ver comes here now."

"Has he been like it long?"

"He came back from the honeymoon t a month ago."

"Have you seen him lately?"

"Saw him the night before last."

"How did he seem?"

"Wonderfully cheerful, I thought, sidering."

"Duplicity," said I.

"He says he pities single Johnnies."

"Bravado," I murmured.

"And that if he had his time over ain he would do just the same."

"He was never one to profit by expe-ence," I remarked. And I added, oor old Joe!"

"Sometimes I almost envy him," d Bass.

"My dear Bass!"

"After all, he is at rest."

"Is at rest?" I wondered.

"What will you have?" asked Bass.

"I will have an explanation from m," I replied.

"I mean," said he, "what will you e to drink?"

"Gall would be appropriate," said I.

"Two brandies, with a small soda lit," said Bass to Louis, the waiter.

"I am sorry, now that I went to ris," I observed.

"One often is," sighed Bass.

"If I had stood by him, this might ver have occurred."

"That is what we all said. Why did go?"

"I went to seek forgetfulness."

"I heard all about that affair," said ass sympathetically. "We all thought e behaved"—

"Like a woman," I interjected bit-rly.

"Yes—shamefully," said he.

"Is she"—

"Not yet," he replied. "But I hear is to be soon."

"I hope she will be as happy—as ppy as she deserves to be," said I.

"You should be more charitable," id Bass. "You should remember that e is a woman."

"I have not forgotten it," I cried. s your—is Miss"—

"Not yet," said he. "But it is im-inent."

"What sort of a man is he?"

"Quite an inferior brand."

"Beautiful women are invariably un-ortunate in their husbands," said I.

"Thank you, old chap," said Bass. Or are you being ironical?"

"Two brandies and a small soda split, ir," murmured Louis.

We sipped gloomily.

"The ranks thin woefully fast," said Bass. "There's Jewson gone"—

"He fell at Dieppe."

"There's Owers."

"And Wigram!"

"And Hansel, and now Cheedle."

"Owers," said I, "deserved a better ate. Of Hansel it would be kinder not o speak."

"The old guard," sighed Bass. "Do ou remember Wigram's last words?"

"Brave words."

"And the occasion?"

"We were supping at Verrey's."

"How did he put it?"

"There are two kinds of burial—in-erment and marriage,' he said. And ix weeks later the wedding bells rang ut his requiem."

A footstep sounded behind us, and a oice exclaimed:

"Hello, you fellows. What are you ooking so blue about?" I turned and confronted Cheedle. "I heard you had eturned," he said. "How are you?"

"I am free," I answered.

"I see you know all about it," was his unblushing rejoinder. "Well, it is what we must all come to sooner or later. You will find your affinity some day."

"Which of us do you mean?" asked Bass resentfully.

"Both of you," said Cheedle.

"If both of us find any affinity, there will be trouble," said I.

"You understand me," he said. "But surely you are not drinking brandy and soda?"

"It would seem so," I replied with hauteur.

"At this time of day?"

"Or any time," said I.

"You shouldn't, you know," he said. "It's awfully bad for your inside."

"After all, it is my inside," I retorted.

"The stomach"— began Cheedle.

"The stomach," said I, "is no doubt a very necessary part of the human body. But as a tonic of conversation it fails to interest me."

"When you are married" — said Cheedle.

"When I am married," said I, "I shall try to conceal the ravages of inevitable deterioration."

"You will be very interesting."

"I shall be unique," said I.

"There's an argument in favor of marriage," said he.

"'A fox, being caught in a steel trap by his tail,' said I solemnly, 'was glad to compound for his escape with the loss of it, but upon coming abroad into the world he began to be sensible of the disgrace'"—

"Sometimes," said Cheedle critically, "you approximate slightly to the ass."

"You don't approximate," I retorted. "You are the ass, pure and exceedingly simple."

"I am too happy to quarrel with you, Phil," he said, laughing, "even if I had time. I just dropped in to leave my address and to ask you to come and be introduced to my wife. She is dying to know you. You see, she has heard so much about you."

"What has she heard?" I asked, somewhat startled.

"Oh, only what I have told her. I have edited you, you know."

"I will come tomorrow," said I, "if I may bring my pipe."

"She smokes cigarettes herself," said he. "I am teaching her. The mater says she doesn't know what the modern women are coming to. I tell her I hope they are coming to stay. Nell puts down all my smart things in her diary."

"Has she put that down?" I asked.

"Of course," said he.

"I'm afraid she loves you very much," said I.

"I believe she does," said he. "Will you come—dinner at 7:30, and whatever you like afterward?"

"I will come," said I.

He ran away, and I turned to Bass.

"He bears up well," said I.

"Yes," said Bass. "She is rather nice, you know."

"I hope he edited me very carefully," said I slowly.—Cleveland Plain Dealer.

Not Doing the Worrying.

"I have made a discovery," said Mr. Billtops, "and that is that there is likely to be some one person in a household that does all the worrying. There may be others that fret, and very likely fret over trifling things, but the real worrying over things that have got to be done and got to be looked after is usually all done by one person. The person that does the worrying in my house is Mrs. Billtops. The children and myself and all hands lean on her and expect her to do everything. I don't know, but I sort of think, that we expect her to provide things whether we have any money or not, and she certainly does seem to make everything come out all right somehow.

"Now, as a rule, among men the man who does the worrying gets paid for it. He is usually the man at the head of an enterprise or a concern or department, or whatever it may be, who is able to do the work and willing to take the care and responsibility of it. Those under him may pile their cares upon him, and he shoulders them—many a man—easily. There are, thank goodness, plenty of men that don't shy at responsibility.

"But these men get paid for what they do, and Mrs. Billtops does not unless she counts my appreciation as something. The children don't realize what she does. They expect it. And, as for me, the silent partner, if I don't stand up and take the knocks, I think I ought at least to put in more capital."—New York Sun.

Vice For Sale.

"Several good religious people," says the Louisville Commercial, "who are accustomed to drive out the Brownsboro road, were considerably shocked the other morning when on passing a blacksmith shop at the edge of the town they were brought face to face with a large sign, 'Vice For Sale Here.' One old lady, who has for years been identified with philanthropic and charitable work, was especially indignant. Purely in the interests of society she undertook to discover just what particular style of evil was for sale. Entering the shop with her nose high in the air, she approached the proprietor. 'Man,' she said, 'I understand you have vice for sale here.' The brawny blacksmith fell back before the incarnation of haughty, offended virtue. 'Yes, ma'am,' he replied weakly. 'I,' went on the woman austerely, 'am a member of the Society For the Suppression of Vice, and I wish to see what form of the deadly sin you have.' The man turned and led the way to the back of the shop, where a steel viso was screwed to a workbench. 'There it is, ma'am, and the very best steel too. It's dead cheap at $2.50.' She has not yet recovered."

A Fine Morning.

"Fine morning, your worship," affably remarked the man who had been arrested the night before for being drunk and disorderly.

"Yes, indeed," responded the justice, "quite a fine morning—in fact, a $10 fine morning."—Boston Traveler.

GOVERNORSHIP CAUSES SURPRISE

A Dark Horse Proves to be an Easy Winner After All

THE QUEEN APPOINTS EARL MINTO

Will Hold Down Aberdeen's Job for Four Years

TERRIBLE FIRE IN AMHERST

Election Protests Are Withdrawn—Fast Atlantic Service Off—Constantine Back

CAN'T GO OVER TO BEANTOWN

MONTREAL, July 25.—The Montreal Star's cable says: The Canadian governorship has been definitely offered to an English peer, who is wealthy, a good speaker, and with some experience of affairs. The name is kept a secret until the appointment has been actually made. Wolseley, though willing to accept the position, is no longer a candidate. Either Lords Hopetown or Jersey are possible.

THE NEW GOVERNOR GENERAL

Earl Minto has been appointed by Her Majesty the Queen to succeed Lord Aberdeen as Governor General of Canada.

WINNIPEG, July 25.—The Canadian team has won several money prizes at the Bisley meeting.

The Manitoba cricketers have won the national cricket match at Omaha.

John Chamber of Winnipeg, and his brother Henry, were drowned yesterday in Shoal lake.

THE M'CARTHYITES

COLLINGWOOD, July 25.—Public notices are out calling a meeting of McCarthyites to nominate a successor to the late D'Alton McCarthy in the House of Commons.

ARRESTS IN MONTREAL

TORONTO, July 25.—High Constable Boissonnette is in Montreal registered under an assumed name. It is said that he is here on business of Messrs Beaudeau Bros, to enquire into a case of obtaining goods under false pretences from them, to the value of $10,000.

It is also said that another big robbery by the same parties who robbed the Napanee bank is being ferretted out, and that several important arrests are expected to be immediately made.

THE POPE IS SINKING

LONDON, July 25.—The newspapers in Rome make the announcement that the Pope is slowly sinking. Cardinal Parocchi is looked on as the most probable successor.

A severe earthquake shock has destroyed several houses in Talouhuani Chili.

QUEEN'S PRIZE

BISLEY CAMP, Eng., July 35.—Lieut. Yates of the Third Lancashireegiment has won the Queen's prize.

OTTAWA, July 25.—Parliament is further prorogued until September.

CONTRACT CANCELLED

The fast Atlantic steamship line contract with Peterson, Tate & Co., has been cancelled.

GOLD FROM CARIBOO

Over $70,000 has arrived in Vancouver from Cariboo.

WELL WATCHED

Great precautions are being taken to prevent the possibility of an escape by the Napanee bank robbers.

RETURNING

Major Constantine after a residence of three years in the Yukon is returning home.

THEY CAN'T GO

MONTREAL, July 26.—The Montreal Highland Cadets cannot attend the Scotch gathering at Boston, U. S owing to an old statute of the State of Massachusetts which allows only the States militia to carry arms.

WINNIPEG, July 26.—Amherst, Nova Scotia has been almost totally destroyed by fire.

The election protest in Dufferin, Ontario has been withdrawn.

President Van Horne, of the C.P.R. is back in Montreal, arriving on Saturday. He denies that his trip had any relation to the settlement of the passenger war rate.

A telegram from London says: Admiral Thomas L. Masse, known as the father of the British navy, is dead. He was born in 1802, entered the navy in 1818, and served at Navarino, Beyrouth, Sidon, St. Jean D'Acre, and in China and the Black sea.

There were four cases of smallpox in a car of Galicians arriving at Winnipeg last week, and they were transferred to tents near Stony mountain. They are under the care of Dr. Patterson. Doctors bills and extras will run to a pretty big thing. We have surely had nearly enough Galician.

Faith Fenton and the Victorian nurses were passed on the Glenora-Teslin trail by a recent arrival in Victoria, who says they are progressing favourably. They have but one horse, each taking a turn in the saddle, the others trudging alongside. The Canadian troops are also making good headway.

Revelstoke Hospital

Maternity Room in connection. Vaccine kept on hand.

Drs. McKechnie and Jeffs, Attendants

THEY'RE LANDING ON PORTO RICO

Invading Army Commenced Landing on the Island on Monday

THE AMERICANS SUFFER LOSS

Madrid Reports a Repulse of the Invaders

PEACE PROPOSALS FROM ROME

Willing to Give up Cuba and Porto Rico—Wants the Philippines—Sickness at Frisco

GARCIA IS GIVEN A POINTER

WASHINGTON, July 25.—The insurgents have captured Gibara, Cuba.

It is reported that the prospects of peace are greatly improved.

General Shafter has received the surrender of Guantanamo and other Spanish garrisons.

Troops and supplies are being embarked from United States ports for Porto Rico.

YELLOW FEVER

Three hundred and thirty-six new cases of Yellow fever have been developed in General Shafter's camp.

ARRIVAL OF MILES

The war department believe that General Miles arrived last night at Porto Rico and expect to hear from him some time today. General Shafter makes no mention of Garcia in his letters or despatches to the War department.

ATTACK OF MANILA

LONDON, July 25.—Augusti has telegraphed to the Madrid Government that the Americans are about to attack Manila.

WASHINGTON, July 26.—It is reported in London that Spain will at once propose an armistice.

Sickness is greatly on the increase among the United States troops at San Francisco.

ST. THOMAS, July 26.—The United States troops are landing today on the Island of Porto Rico, on the southern coast.

REPULSED WITH LOSS

MADRID, July 26.—Private despatches from San Juan de Porto Rico says: A strong American squadron has appeared before Bahia Honda, but the American attempt to disembark troops has been repulsed with considerable loss.

PEACE PROPOSALS

The Pope has communicated to the powers the following proposals of peace: Spain to cede Cuba and Porto Rico to the Americans. The Philippines to be restored to Spain, and the commercial treaty giving exceptional advantages to Spain will be surrendered.

GARCIA WARNED OFF

General Garcia has been warned not to molest Spanish residents, under a threat of extreme penalty.

JAPANESE ARE GETTING IN LINE

Preparing for any Fun That May Happen

FOUR WARSHIPS ORDERED OUT

They Will Act With Representatives of Uncle Sam and John Bull if Complications Should Suddenly Arise

LONDON, July 26.—A despatch received from Shanghai says: The Japanese government have sent four warships to cooperate with the British and American admirals in case of international complications.

AMATEUR CHAMPIONS

Results at the English Athletic Meet—A Canadian Ahead

An extract from the London Times of July 4th says: The championship meeting at Stamford Bridge was marked by some very fine performances. Brief details are as follows:

One mile run—H. Welsh 1, W. E. Lutyers 2, D.G.Harris 3. Time 4:17 1-5

Hundred yard dash (finals)—F. W. Cooper 1, N. D. Morgan 2, R. W. Waddy 3. Time 10 sec.

Putting 16 weight—D. Horgan, Irish A. A. A. 45ft. 1; N. A. S. Harrison, 37ft 6½ in, 2.

One hundred and twenty yard hurdle race (finals)—H. R. Parkes 1, T. F. Kiely 2. Won by four yards. Time 16 2-5.

High jump—P. Leahey, Irish A. A. A. 5 ft 11 5 8in, 1; R. G. Perry and H. S. Adair (dead heat) 5ft 9in.

Half mile race (finals)—A. E. Relfe (holder) Fincley H. 1, W. E. Lutyens 2 A. Hunter 3. Time 1:56 1 5.

Throwing 16 lb hammer—T. F. Kiely, Gaelic A. A., 140ft 1in, 1; D. Horgan, Irish A. A. A., 125ft 1in, 2; W. Lawrence, L. A. C., 109ft 11in 3.

Quarter mile race (finals)—W. Fitzherbert 1, J. C. Meredith 2, C. G. Davison 3. Time 50.

Long jump—W. J. M. Newburn, 23ft 7in 1; G. C. Vassal, 21ft 8in, 2; E. F. DeLaune, 21ft 2in, 3.

Pole vault—J. Poole 10ft 3in, 1; E. C. Pritchard, 10ft 1in, 2.

Two mile steeplechase—G. W. Orton, Toronto L. and A. A., 1; C. Lee, 2; A. E. Williamson, 3. Time 11:18 2 5.

PROGRESS OF THE WAR

Preparing to Assail Manila—Cruiser Destroyed—Garcia Turns Mule—Camera Waiting Near Gibralter

WASHINGTON, July 23.—The United States are preparing for the assault of Manila.

CRUISER DESTROYED

A Spanish cruiser has been destroyed by Admiral Sampson's fleet at Nipe.

TROUBLE IN THE PHILIPPINES

Aguinaldo has proclaimed himself dictator of the Philippine Islands.

GARCIA JIBBED

General Garcia has withdrawn his forces from the United States lines, and has resigned his command.

MORE SHIPS DESTROYED

Three Spanish transports have been destroyed by the United States warship Manzanillo.

FROM GENERAL MILES

WASHINGTON, July 23.—The United States Navy department received the following despatch today: Mole St. Nicholas: "To the Secretary of War, Washington. Am dissapointed at the non-arrival of Colonel Hecker, with the construction corps. Colonel Black arrived without snag boats or lighters. Please send at least four strong sea going steam lighters and tugs. Also General Stone's boats at Jacksonville, if not already sent. Send soon as possible. Moving along well. Signed, Miles."

CAMERA WAITING

GIBRALTER, July 22.—It is reported here that Admiral Camera's squadron of war ships are expected off the Spanish penal settlement of Centa opposite Gibralter, where it will stay and await events.

TROUBLE AHEAD

LONDON, July 23.—The European great powers with the exception of Great Britain, have come to the decision not to permit the United States to annex the Philippine Islands, nor allow an Anglo-American protectorate.

BABES IN THE WOOD

Two Ontario Children Four Days Lost Without Food.

TORONTO, July 23.—Two children of Isaac Lee, of Rose, near Charleston Lake, were lost in the woods near here. One was a child of eight years and the other was a baby only seven months old. After four days' search the father found them only five miles from where they had been lost. The children were without food and were almost exhausted.

THE QUEBEC CONFERENCE

U. S. Commissioners Are Getting Their Pointers—Taken the Water Route

WASHINGTON, July 23.—The United States members of the Canadian-American high commission met at the state department at noon yesterday to perfect the organization. The preliminary meeting of the British and Canadian commissioners at Quebec will be on or about August 1st. All the U. S. commissioners were present, namely: Senators Gray and Fairbanks, representative Dingley, ex-secretary John W. Foster, John W. Kasson (reciprocity commissioner) and T. Jefferson Coolidge Berton, who has been recently added to the commission.

SPARKS

WINNIPEG, July 23.—John McNeill and Jas. Padfield have been drowned in Lake Winnipeg.

The Mennonite reserves are to be thrown open for general settlement.

Two Indians and four Japs were drowned in the recent storms on the B. C. coast.

Sir James Winier, premier, represents Newfoundland at the Quebec conference.

The new regulations respecting cutting timber in Manitoba, the Territories and B. C. have been issued by the Interior department.

BRITAIN'S NAVY

The Fleet That Rules the Waves to be Still Further Augmented

LONDON, July 23.—The British navy is to be augmented by four line of battle ships, four cruisers and twelve torpedo destroyers.

Only one man in 203 is over six feet high.

An early harvest is expected in Manitoba.

Wheat is 81 cents at Brandon, and 91 at Fort William.

It is easier to ride a bicycle four miles than to run 200 yards.

Eight hundred immigrants are still detained in quarantine at Stonewall.

The population of Russia is increasing at the rate of over a million a year.

A monument to Sir George Cartier will be unveiled in Montreal on Sept. 5.

Gaudaur got a reception on his return home, last Monday, fully 3,000 citizens of Rat Portage turning out to honor the arrival of the world's champion oarsman, the band playing "See the conquering hero comes" as the train stopped.

The James' Bay athletic association senior four oar crew will be in Winnipeg on August 15th to meet all the famous boating crews of Canada, and test their strength. These crews will include the Argonauts of Toronto, who were at Henley last year and of course the Winnipegs, who although one is missing from their Henley crew, have a very good four. The meeting will be on the Red River.

Vancouver dispach of July 9 says The only death from drowning reported by the Athenian passengers is that of Rev. Walter G. Lyon, the first church of England clergyman to go north. He was making for Selkirk, and was drowned in White Horse rapids, according to an unconfirmed report which reached the Athenian just as she left Skagway. Rev. Wm. Lyon was well known in Fort Qu'Appelle district, at one time being the resident English Church clergyman at that point. Rev. Mr Lyon left some months ago for the Yukon in company with Messrs. Boyce and Sperling, of Qu'Appelle Station.

THE MOLSONS BANK

Incorporated by Act of Parliament, 1855

Paid up Capital - $2,000,000
Rest Fund - - - 1,500,000

Head Office—Montreal

BOARD OF DIRECTORS

W. Molson Macpherson, President
S. H. Ewing, Vice-President
W. M. Ramsay, Henry Archbald, Samuel Finley, J. P. Cleghorn, H. Markland Molson
F. Wolferstan Thomas, Gen. Manager
A. D. Durnford, Inspector
H. Lockwood, Assistant Inspector

The bank receives on favourable terms the accounts of individuals, firms, bankers and municipal and other corporations.

Interest allowed on deposits at current rates.

English and American exchange bought and sold at lowest rates.

BRANCHES:

Aylmer, Ont., Brockville, Ont., Calgary, Alta., Clinton, Ont., Exeter, Ont., Hamilton, Ont., London, Ont., Meaford, Ont., Montreal, P. Q., St. Catharine St. Branch, Morrisburg, Ont., Norwich, Ont., Ottawa, Ont., Owen Sound, Ont., Ridgetown, Ont., Smiths Falls, Ont., Sorel, P. Q., St. Thomas, Ont., Toronto, Ont., Toronto Junc'n, Ont., Trenton, Ont., Waterloo, Ont., Woodstock, Ont., Winnipeg, Man., Vancouver, B. C., Simcoe, Ontario, Revelstoke, B. C., Victoria, B. C., Quebec.

Revelstoke Branch: J. D. Molson, Manager

IMPERIAL BANK OF CANADA

Head Office, Toronto

Paid Up Capital $2,000,000
Reserve - - - - 1,200,000

Directors:

H. S. Howland, President
T. R. Merritt, Vice Pres., (St. Catharines)
William Ramsay, Robert Jaffray, Hugh Ryan, T. Sutherland Stayner, Elias Rogers.
D. R. Wilkie, General Manager.

Branches

North West and British Columbia

Brandon, Calgary, Edmonton, Portage la Prairie, Prince Albert, South Edmonton, Vancouver, Winnipeg, Revelstoke

ONTARIO.

Essex, Fergus, Galt, Ingersoll, Niagara Falls, Port Colborne, Rat Portage, Sault St. Marie, St. Catharines, St. Thomas, Toronto, Welland, Woodstock

Montreal, Quebec.

Agents in Great Britain—Lloyd's Bank, Ltd., 72 Lombard St., London, with whom money may be deposited for transfer by letter or cable to of above branches.

Agents in the United States—New York, Bank of Montreal, Bank of America; Chicago, First National Bank; St. Paul, Second National Bank

Savings Bank Department—Deposits of $1 and upwards received and interest allowed.

Debentures — Provincial, Municipal and other debentures purchased.

Drafts and Letters of Credit—Available at all points in Canada, United Kingdom, United States, Europe, India, China, Japan, Australia, New Zealand, etc

Gold Purchased

This Bank Issues Special Receipts which will be accounted for at any of the Hudson's Bay Co's. Posts in the Yukon ank northern districts.

A. R. B. HEARN,
Manager Revelstoke Branch

G. PETRETTO

The Roman Shoe Maker

Dealer in Boots and Shoes, Mackenzie Avenue, two doors south Molson's Bank.

Harness Repairing done.

Moderate Prices. Work guaranteed.

We Have a Good Supply of

Building Material and Lumber

CUT PRICES FOR SPOT CASH

Call and see us. We can fix you

REVELSTOKE SAW MILLS

Revelstoke Station, B. C.

JAS. McMAHON

General Blacksmith

AND WOOD WORKER.

Wagons, heavy and light, built to order or repaired. Horseshoeing a specialty.

Shop on Douglas Street, East, Revelstoke. S. McMahon, Manager.

Shop on First Street, just west of Union Hotel, Revelstoke Station. Jas McMahon, Manager. a2-tf

FRANK BARNARD

Brick and Stone Mason

Chimney building a specialty. Contracts promptly attended to. Material furnished when called for. All work guaranteed.

First Street, Revelstoke Station

FERGUSON

The Centre of the Lardeau Mines

Be Sure and register at the

BALMORAL HOTEL

When you reach FERGUSON.

The table is provided with the best the market affords. Rates from $2 to $3 per day.

CUMMINGS BROS., — Proprietors.

The Pioneer Stores

of Ferguson and Ten Mile

Cummins & Co.

GENERAL MERCHANTS

Dealer in Miners' Supplies, Hardware, Groceries, Dry Goods.

Everything to be found in a general store. Post Office in connection.

At our TEN-MILE BRANCH Store Powder, Caps, Fuse, Coal, Steel, and all Miners' and Prospectors' Supplies are kept on hand

Canadian Pacific Railway.

AND SOO PACIFIC LINE.

Shortest and Quickest Route

To Yukon and Klondike Gold Fields.

To Eastern and European points.

To Pacific Coast, China, Japan and Australia.

TOURIST CARS

Run daily and are models of comfort.

Magnificent sleeping and dining cars on all trains.

Tickets—issued through and baggage checked to destination.

Daily Trains Leave Revelstoke

Eastbound ..... 7:40 a.m.
Westbound ..... 5:20 p.m.
Southbound for all Kootenay points ..... 8 a.m.

For information, time cards, maps and tickets apply to

T. W. BRADSHAW,
Agent, Revelstoke.

W. F. ANDERSON, Travelling Passenger Agent, Nelson.

E. J. COYLE, District Passenger Agent, Vancouver.

Kaslo & Slocan Ry

TIME CARD

Subject to change without notice.

Trains run on Pacific Standard Time.

GOING WEST		DAILY		GOING EAST
8:00 a m	Leave	Kaslo	Arrive	3:50 p m
8:36 a m	"	South Fork	"	3:15 p m
9:36 a m	"	Sproule's	"	2:15 p m
1:51 a m	"	Whitewater	"	2:00 p m
10:03 a m	"	Bear Lake	"	1:48 p m
10:18 a m	"	McGuigan	"	1:33 p m
10:38 a m	"	Cody Junction	"	1:12 p m
10:50 a m	Arrive	Sandon	Leave	1:00 p m

CODY LINE

Leave 11:00 a m .... Sandon .... Arrive 11:45 a m
Arrive 11:20 a m .... Cody ..... Leave 11:25 a m

ROBERT. IRVING, G. F. and P. A. | GEO. F. COPELAND, Superintendent

The Vernon Soda Water Works . .

M. J. O'BRIEN, PROPRIETOR

Manufacturer of Soda Water, Ginger Ale, Sarsaprilla and all Soft Drinks.

A full supply kept in stock at McCarty's Cold Storage, where orders can be left. a20-sw-tf

L. A. FRETZ

Contractor and Builder.

Shop opposite Imperial Bank.

Workmanship Guaranteed
Terms Cash

J. Kernaghan

Carpenter and Builder

Office and Workshop: Opposite Court House, Revelstoke.

Plans, specifications and estimates given on application. The largest stock of doors, sash, brackets, turnings, mouldings, base casings, kiln dried flooring, ceiling, and all inside finish is now in stock and will be offered at prices never before quoted on this side of Vancouver. Any one requiring any of the above materials will be consulting their own interests by getting my prices before ordering elsewhere. a27-tf

Citizens of Revelstoke.....

We take this opportunity at the end of our year's business, to thank you for your kind patronage so liberally extended to us in the past, and also wish to call your attention to the fact that we have just received the largest order of

Drugs and Chemicals

ever opened in Revelstoke, direct from the manufacturers and importers, the quality of which we guarantee.

Our Prices are Right

and we study to please our customers.

Our Store is Open Day and Night

for dispensing. ☞ We solicit mail orders and give them prompt attention.

Canada Drug & Book Co. Limited.

LOCAL AND GENERAL NEWS

* 9:30 at the Vic. for a sandwich.

* Go to R. Tapping for new potatoes.

P. McCarthy, Q.C., of Calgary, was in town on Thursday.

G. McCarter returned on Monday from a trip to Golden and Banff.

J. E. Hooper, of the Lakeview hotel, Sicamous, spent Thursday in town.

W. B. Pool left yesterday morning on a visit to the Mohawk on Pool creek.

The Bishop of New Westminster went through to Ashcroft from East Kootenay on Thursday.

Mr. Manuel, of the firm of Manuel & Ruttan, merchants at Donald, went south yesterday morning.

* Beautiful lithograph maps of the Revelstoke Townsite, complete, at the HERALD office. Price, two bits.

Miss Morgan, who has been visiting her brother, J. Morgan, for some time, left on Monday for the east.

Billy White, who is in charge of the Waverley pack train, came down on Thursday and returned again to work yesterday.

* VALUABLE business properties on McKenzie and Campbell Ave. for sale at low figures for cash. Apply to Grogan & Co.

Ike Thompson, formerly of Hill & Thompson, Ferguson, who was in town on Thursday, left for Sandon yesterday morning.

Jos. Little, who owns a claim on Laforme creek, was in town on Wednesday and brought in some fine samples of steel galena.

W. M. Brown and Frank Barnard drove over the new wagon road on Sunday to the head of the Canyon with a horse and buggy.

Last Tuesday's stage brought into Ashcroft $73,700 in gold of which $62,500 was from the Cariboo Hydraulic mine, the result of the first cleanup this season.

Messrs. J. D. Graham and Otto Abeling, of the Waverley mine, left yesterday morning for Albert Canyon thence to the company's property up the north fork.

A recent assay from the pay streak in the face of the Roseberry tunnel went $114 to the ton in gold, shewing that the ore is increasing in value with depth. The Carnes Creek Consolidated are thinking of sacking up a shipment.

The garden party, which is being got up in aid of a fund to purchase a piano for the kindergarten promises to be an enjoyable affair. It will be held in the grounds of Mr. H. N. Coursier's residence next Thursday evening and every preparation is being made to render it a striking success.

Ed. Adair came down from the Adair group on Laforme creek on Wednesday evening. He is building a trail to the claim and intends to start active operations on the Eureka and Iron Mask as soon as the trail is finished. The group is one of the finest properties in Kootenay.

Harry Field, who recently arrived from England with his brother, Chas. Field, formerly of the Senate, returned this week from a three weeks' trip through the lower country and reports business and mining through the south as being in a very prosperous condition. Mr. Field is greatly pleased with Kootenay and Revelstoke in particular, and may remain here and take an interest in its development. Mr. Field was the first cyclist who attempted a trip over the new waggon road and made a successful one to the head of the Canyon on Wednesday last.

Tomorrow is the last day of the favored nation treaties.

McKinley has not framed an answer to Spain's peace proposals.

The Moses brothers were committed for trial for murder at Port Arthur.

Chief McRae left last evening for Kamloops with a batch of prisoners.

Mr. H. Hanbury and bride returned home yesterday from a three week's trip to the coast.

The head office of the Waverley Mines Co. is being removed to Albert Canyon temporarily.

Dr. Reddick, of Montreal, will have the degree of LL.D. conferred on him by the University of Edinburgh.

Mr. Robert Barber and family, of South Edmonton arrived here on last night's No. 1 en route to Spokane.

No. 2 this morning struck one of Bob. Fleming's ponies opposite the McCarty block and injured it so badly that it will have to be shot.

F. McCarty had a large pile of cord wood at his slaughter house set fire to and burned on the 25th. The police are on the track of the perpetrators.

Mr. B. McIntyre, C. P. R. passenger brakesman on the Donald-Medicine Hat run, paid friends in Revelstoke a flying visit last night, leaving again this morning.

J. Kernaghan has received the contract for the erection of all the buildings at the Waverley mine, and in the course of a few days will be hiring a gang of men for that work.

James Gill & Co. have secured in the east the services of a first class dry-goods salesman who will be here to take charge of that department when the firm's new goods arrive.

* CARNES CREEK Consolidated Gold Mines. A block of stock in this promising mining concern is now on the market in lots to suit everybody. Now is the time to get in on the ground floor. Apply to Grogan & Co.

The average value of the Le Roi ore is $30; of the War Eagle, $20. The Carnes Creek Consolidated is working in a lead on the Roseberry which gives a steady value of over $60. They have got one of the biggest gold properties in Kootenay.

Wm. Abrahamson received on Saturday last the contract to build an addition to the school house and to raise the old building and put a foundation under it. A gang of men are now at work and the material is being hauled to the ground.

Mrs. A. Eckmon, who underwent a painful and delicate operation a few days ago, with four doctors in attendance, was resting somewhat easier this morning. Mrs. Dahl, her mother, of Elhorn, Man., arrived on Thursday night, having been wired for.

James Morgan, brother of Joe Morgan, came in from Vancouver on Wednesday with a gang of three men who will have charge of the coaling of engines and cars at the C. P. R. coal sheds. The party will commence work at the beginning of the week.

W. Brennan, the popular tonsorial artist at the Hotel Revelstoke, is moving his shop into one of the handsome rooms in the new addition to the hotel just completed. He has one of the Koken's celebrated hydraulic chairs, the only one in town, and has a first-class shop all round. See his card in another column.

The services tomorrow in the Methodist church will be held at the usual hours. The pastor will preach in the morning on "Right methods of Giving." In the evening the pulpit will be occupied by Rev. J. R. Aikenhead, of King St. Methodist church, Toronto. A cordial invitation is extended to strangers in the city.

Mr. Jonathan Teaver, M.E., at one time a prominent mining man in New South Wales, was in town on Wednesday. He had been down to Rossland and Nelson on a trip of inspection of the lower country, of which he formed a high opinion. He went on to Vancouver where he has established an office and intends to give Revelstoke some attention on his return in a few days.

New post office regulations went into effect July 1st. The Department has issued posters asking that the name and address of the writer or sender be placed on the upper left hand corner of all envelopes or wrappers. This being done instead of mail matter being sent to the dead-letter office it will be returned to the sender. Now is your time to get your envelopes printed neatly and cheaply. The HERALD can supply you with printed envelopes or wrappers on the shortest notice.

The repairs and alterations to the *Columbia House*, which have been in progress for some time, are just about completed, and when finished will place this popular house among the best in North Kootenay. The whole of the interior has been thoroughly overhauled, re-painted and re-papered throughout and presents a clean and comfortable appearance. The proprietors, Messrs. Brown and Pool, have spared neither time nor money in making it first-class in every respect, and with an eye single to the comfort of their guests.

The Toronto Globe contends that the Dominion has no right to interfere with the sale of Ontario's timber.

ODDS

The easiest way to clear out leavings is to lump them, or get them all together, slash the profits off the price and give your friends a chance. That's what we are doing now in Chenille Curtains, Muslin Curtains, Tinsel Curtains, Chenille Table Covers, Japanese Matting, Rugs, Union Carpets, Stair Carpets, Window Blinds, Curtain Poles and Trimmings, Wall Papers—the leavings of a season's sales rounded up to be rid of before invoicing, August 15. Price positively cuts no figure. Don't miss this chance these few days.

R. HOWSON & CO., McKenzie Ave.

ENDS

March Right On

Go from store to store, examine the goods, then price them. After you have been all around you'll find you can buy the BEST and CHEAPEST, in our line, from us. We sell nothing but the very best of the following:

Groceries

A fresh and complete stock at cut prices. A choice line of dried and evaporated fruits: canned goods of every description; choice dairy and creamery butter; eggs; flagrant teas and coffees; the best brands of flour on the market; fresh fruit of every kind arrives daily; vegetables.

Hats

No part of man's attire detracts from or adds to his personal appearance one-half as much as his HAT. It is the finishing touch to the perfect man. If you want the proper thing in the hat line, straw, stiff or felt, properly fitted to your head, call and see us.

Shirts

Satisfactory shirts; that's the kind of shirts we sell here. Satisfactory in that they look well, wear well and fit well. Hold their color too. In patterns that are up to date and stylish, without being too loud. "Warm" effects too. We have them in colorings to suit all.

Shoes

Shoes bought of us are modern, pliable, stylish and LOW IN PRICE. We carry all the latest novelties in shoes—shapes, fancy uppers and all that. Prospector's and others should examine our shoe stock.

Miners and prospectors outfitted on short notice.

Fallis Bros.

NOTICE

All parties indebted to me are requested to settle their accounts before the 5th of August. After then all bills will be placed in the hands of a collector and interest charged.

W. G. BIRNEY.

Application For Land.

Notice is hereby given that 60 days after date I intend to apply to the Chief Commissioner of Lands and Works for permission to purchase 320 acres, more or less, of unsurveyed land, part of which was formerly preempted but now abandoned by Archille Lecesque and situate on Downie Creek, Big Bend district and described as follows: Commencing at a post at N. E. corner of Ferguson's land, marked N. E., thence north 80 chains, thence west 40 chains, thence south 80 chains, thence east 40 chains, containing 320 acres, more or less.

GEO. LAFORME.

Revelstoke, B. C., June 5, 1898. dauge

Advertisement for Creditors.

In the estate of Thomas Wallace, deceased:

Take notice that all persons having claims against the estate of Thomas Wallace, late of the town of Revelstoke, B. C., deceased, are on or before the 20th day of August, 1898, to send by post prepaid to the undersigned, Solicitors for the Executor, A. E. Phipps, Esq., their Christian and surname, addresses and descriptions, the full particulars of their claim, a statement of their accounts and the nature of the securities (if any) held by them.

Dated the 27th day of July A.D., 1898.

WHITE & SCOTT,
Revelstoke, B.C.,
Solicitors for the Executor.

Sheriff's Sale.

By virtue of a writ of execution issued out of the Supreme Court of British Columbia on the 5th day of July 1898 in an action wherein The Imperial Bank of Canada were plaintiffs and the Arrowhead Saw and Planing Mills Company Limited were defendants in the sum of $5477.34 and costs etc. and of a warrant of execution issued out of the County Court of Kootenay at Revelstoke on the 9th day of July 1898, wherein the said Imperial Bank of Canada were plaintiffs and the Arrowhead Saw and Planing Mill Limited were defendants in the sum of $451.50 and costs etc., etc. I have seized the property of the said defendants named below and shall sell the same by public auction on the 19th day of August, 1898, at 12 o'clock noon at the said Arrowhead Saw and Planing Mills Company (Limited) near Arrowhead B.C. or so much thereof as will satisfy the said judgment debts, costs, interest, Sheriff's fees poundage, etc. unless the amounts are sooner paid.

(Sgd.) C. E. SHAW,
Deputy-Sherriff.

Inventory referred to above:—One mill building for saw mill with engine house, and sash and door factory attached, 1 dry kiln, 1 blacksmith shop and tools, anvil, forge and bellows therein 1 boarding House, 3 lodging house, bunk houses, 2 frame two story buildings occupied as residences, 1 horse stable, 7 work horses, harness and wagons, also all the machinery and saw mill and factory plant of every kind and description in and about the said buildings, including 2 engines, 2 boilers, 1 planer, 1 sticker 1 ripsaw, 1 mortiser, 1 bandsaw, 1 circular saw, 1 sanding machine, mitre machine, 1 lathe, 1 tenon, 1 shingle mill, 1 lath mill and boiler, 1 fan and heater, shafting belts and all tools used in connection with said saw and planing mill and factory, 1 steam launch and row boats.

Buy Fruit and Groceries

FROM That are good. We probably have the best stock in town. Our fruit business has increased to such proportions that we have it arriving daily, thus being fresh, and we guarantee it's quality. Our prices for quantities—for canning purposes—are positively the lowest in the Kootenay. ☞ Mail orders promptly filled.

Hutchison & Co.

A FIRST CLASS
General Store
IN A GOOD RISING TOWN
For Sale

The stock in trade of a first class general store for sale at a bargain. This store is the only one in the town, and is the outfitting store for a number of camps in the Fish Creek country. The proprietor is obliged to go east and is therefore desirous to sell.

For further particulars apply to
I. M. CITRON,
Thomson's Landing.

This is a good opportunity for a live, energetic man.

THE STAR BARBER SHOP

Candies and Confectionery. Cigars and Tobaccos.

☞ All kinds of Shaving Material Kept in stock and for sale to the Trade. Prices right.

Bath Room in Connection.—Hot or Cold.

Shop opposite..... Canada Drug & Book Co.'s store.

A. H. SLINN, PROPRIETOR.

HAVE YOUR
Bread
Delivered fresh every day and don't roast yourself over a burning stove.

FRESH
Groceries
A nice new line at exceedingly low prices

A. N. SMITH, REVELSTOKE BAKERY.....

W. C. BIRNEY
Painter and Decorator
First Street East, Revelstoke Station

Graining, Paper Hanging, Hard Wood Finishing, House Painting in all Branches, Carriage Painting, Glazing, &c.

BRICK!

The F. E. Piper Co. have now on hand First Class Brick at right prices.

Intending builders would do well to call and examine.

Brick yard just north of the Gun Club grounds.

Mail orders promptly attended to.

Prices on application.

The F. E. Piper Co., Revelstoke, B. C.

Try
B. E. DREW,
GREENGROCER
FOR **FRUIT**
For Preserving fresh and good

Vegetables, Canned and Dried Fruits.
Biscuits in great variety.
Garden Stuffs of all kinds.

ORDERS TAKEN — FREE DELIVERY

FIRST STREET, EAST

Undertaking and Embalming

R. Howson & Co., Mackenzie Ave.

Wholesale and Retail Dealer in Furniture.

CANADIAN PACIFIC RY

LINES WEST OF LAKE SUPERIOR

Office of the Traffic Manager, Winnipeg, June 22nd, 1898

RATE NOTICE NO. 93

In effect until September 30th.

The following round rates will be in effect:

Sandon to Rosebery and return	75c
Three Forks to Rosebery and return	50c

Sell on Saturday and Sunday, limit to return the following day.

Revelstoke to Halcyon Springs	$2 25
Sandon " " " "	4 85
Robson " " " "	5 75
Nelson " " " "	7 50
Slocan City " " " "	4 35
Trail " " " "	7 00
Rossland " " " "	8 25
Kaslo " " " "	9 75
Ainsworth " " " "	8 20
New Denver " " " "	3 35

Tickets to Halcyon Springs are good for 30 days.

ROBERT KERR, Traffic Manager

F. B. WELLS

Agent for the Blickensderfer Typewriter

DEALER IN Gents' Furnishings

Boots, Shoes, Hats, Caps and Stationery, Tobaccos, Cigars, Toilet and Fancy Articles, Patent Medicines, Etc.

POST OFFICE STORE, REVELSTOKE, B. C.

W. B. PEASE & CO.

Keillor's Dundee Marmalade in 1 lb. Jars and 4 lb. and 7 lb. Tins.
Crosse & Blackwell's Jam. Maconochie's Pickles.
Tetley's and Other Choice Teas.
A Well Selected Stock of Dried Fruits and Canned Goods.
Mother's Mush, an Excellent Preparation for Porridge, Especially Adapted for Hot Weather.
A 1 Large and Small Cheese. Freshly Made Butter.
New Laid Eggs. Hay, Oats, Bran, Chop, &c.

THE LEADING STORE

In addition to our already complete lines of

Clothing, Boots and Shoes, Men's Furnishings, Carpets, and House Furnishings, Etc.

We have on the way here a full and complete stock of

GENERAL DRY GOODS, Infants' Wear, Etc.

Our intention had been not to go into this branch until next spring, but having constantly been asked for these lines, thus assuring us ample patronage, we have purchased from the largest dry goods house in Canada, the most complete range of

DRY GOODS

that will ever have been brought to Revelstoke. The traveller from Montreal has been with us a week, and our selections have been carefully made. Watch your local papers for ample notice of our Dry Goods Opening, which will be in about two weeks. Assuring you of our best services at all times, and thanking you for your liberal patronage.

JAMES GILL & CO.

TAYLOR BLOCK, MCKENZIE AVENUE.
BRANCH: BROOKLYN, B.C.

Notice.

Notice is hereby given that two months after date the Sunshine Limited, a company incorporated under the English Companies Acts and licensed to carry on business in the Province of British Columbia, intends to apply to the Chief Commissioner of Lands and Works for permission to purchase 17.13 (seventeen and 13-100) acres of land situated in Kootenay District, commencing at a post marked "Initial Post North West corner Sunshine Limited" adjoining the east side line of the Huron Mineral Claim (Trout Lake Mining Division) at a point 190 feet from the north east corner of such claims, thence north 53 deg. east for 630 feet thence south 33 deg. 39 min. east for 1401.2 feet thence south 58 deg. 21 min. west for 458.8 feet, thence north 40 deg. 56 min. west for 1351 feet, containing 17.13 acres more or less.

SUNSHINE LIMITED.
EDGAR A. BENNETT,
General Manager.

July 26, 1898.

Hotel Ferguson

Ferguson, B. C.—"The Centre of the Lardeau Mines."

Best Accommodation in the Lardeau.

Rates $2.00 Per Day.

Dave Ferguson, Prop.

ELLIS & GROGAN

Insurance, Commission and Mining Brokers, Calgary, Alta.

Agents for the Queen Fire Insurance Co., of America.

Represented by W. Morris, Revelstoke.

Musical Instruments

You are requested to look over my select stock of.....
.....VIOLINS, GUITARS.....
.....MANDOLINS.....
.....HORNER'S MOUTH ORGANS
.....STRINGS and ACESSORIES.....
An excellent stock at low prices.

Tobaccos, Cigars, Soft Refreshing Drinks, Stationery, Novels, Japanese Curios, Etc.

Chas. J. Aman

FLY TIME SCREEN DOORS SCREEN WINDOWS

Just what you require to keep your house cool and keep out the flies. We can fit you out in anything in this line. Steel wire mosquito netting from 15 cents per yard. Spring hinges and door pulls for screen doors, 25 cents per set. Coal oil stoves, single and double burners. The celebrated Blue Flame oil stoves. Prism liquid paints always on hand.

W. A. LAWRENCE.

GOING OUT OF THE READY-MADE CLOTHING BUSINESS

And the Entire Stock will be sold AT COST and UNDER COST.

EVERYTHING MUST GO!

THE STOCK CONSISTS OF

200 Men's Suits
250 Pairs of Pants
50 Overcoats
23 Pea Jackets
25 Boys' Suits
23 Pairs Boys' Pants

OWING TO THE LARGE INCREASE IN OUR TAILORING Department, we require all our time and space for this business, and as we are selling the entire stock without profit, everything must be sold for Cash.

Come at once, or you may miss a chance in a lifetime.

This is no fake sale. Everything must go. No more stock will be bought, so come early and have the choice of the full outfit.

R. S. WILSON,

PACIFIC AVENUE, REVELSTOKE STATION.
SHOP JUST EAST OF F. M'CARTY'S BLOCK.