The Phoenix Pioneer

AND BOUNDARY MINING JOURNAL.

TENTH YEAR. PHOENIX, BRITISH COLUMBIA, SATURDAY, FEBRUARY 6, 1909 No. 11

Legislative Library

To Keep You from Freezing

WE ARE OFFERING

Special Prices on Men's Heavy Winter - Goods

Men's Mackinaw Coats

$5.00 COAT FOR $4.00
$6.00 COAT FOR $5.00
$7.00 COAT FOR $6.00
$1.50 SWEATER for $1.00
$1.75 SWEATER " $1.35

Men's Black Worsted Socks

SPECIAL--3 Pairs for $1.00

Men's Wool-Lined Gloves and Mitts, at 75c., $1.00 and $1.25

Men's Fur-Lined Caps, from 75c. up

A Special Value in Men's Underwear at $1.00 a Garment

These reductions in prices should prove attractive during zero weather.

Hunter-Kendrick Co. Ltd

SPECIAL SALE

-- of --

WATCHES

Our Watch stock is much larger than it should be at this time of the year, and to reduce it we are going to offer, for a short time, extra special values in LADIES' AND GENTLEMEN'S WATCHES.

We have them in Gold, Gold Filled and Nickle Cases. Here are a few samples of the values we are giving:

17 JEWEL MOVEMENT, Dust-Proof Case..$10.00
15 JEWEL MOVEMENT, Dust-Proof Case..$7.50
7 JEWEL MOVEMENT, Dust-Proof Case...$5.50

Others too numerous to mention. Watch our window. . . . It will pay you

TELEPHONE 68

OFFICIAL C. P. R. TIME INSPECTOR

E. A. Black

THE JEWELER

BRIDESVILLE HOLDUP MEN ARE CAPTURED

Bad Trio Arrested at Oroville, Wash., on Sunday.

After eluding the diligent search of police on both sides of the boundary line for several weeks, Ben Hart, Cleve and Bill Newman, the Bridesville bandits, were run down at Oroville, Wash., last Sunday, the capture being made by Chief Constable Bunbury of Greenwood, Constable Docksteader of Phoenix, and the deputy sheriff of Okanagan county, Washington.

The Canadian police rounded the men up at Oroville, Wash., but were unable to make an arrest on American territory. By a clever ruse, however, they got Hart fleeing toward the boundary. When the line was crossed the officers closed in on their man, but Hart defied them with a revolver, stating that he was still on American soil. The arrest was effected, however, and Hart brought to Greenwood jail, the Newmans being taken by the Okanagan county deputy sheriff, each being armed with a revolver at the time.

At Greenwood, Hart confessed to Constables Bunbury and Docksteader, his guilt of the Bridesville holdup and implicated the Newman brothers. Constable Docksteader left for Oroville Monday evening to arrange for the extradition of the Newmans.

One of the Newmans is an ex-convict of Idaho state penitentiary and Hart has a bad record on the Canadian side. The trio gave every indication of being a desperate gang, and as they answer the description of the Midway highwaymen, who murdered Chas. Thomet on the night of Aug. 25th last, the police believe they have behind the bars the men who are responsible for the several holdups along the boundary line west of here during the past year.

Chas. Thomet, the murdered man, was a former provincial constable along the boundary line and no person knew Hart's bad record so well as he, and it is thought that Hart took Thomet's life in order that he might continue his desperate warfare.

Much credit is due Constables Bunbury and Docksteader for landing such dangerous characters in prison and also for eliciting a confession from Hart, thereby saving the police much unnecessary delay and expense. If the prisoners turn out to be the Midway bandits, Constables Bunbury and Docksteader have not only brought honor to themselves, but credit to the country's protection of which Canada boasts.

CONSOLIDATED CO'S 1908 PRODUCTION

Gross Value of Ore Amounted to $5,044,198.

The production of the Snowshoe mine at Phoenix, Centre Star at Rossland and St. Eugene at Moyie, and the Trail smelter, control of which is owned by the Consolodated Mining and Smelting company, during the year 1908 had a gross value of $5,044,198.

The metal production in detail follows:

	Quantity	Gross value
Gold, oz ...	116,314	$2,383,327
Silver, oz.....	2,100,457	1,102,846
Copper, lbs...	3,753,139	506,460
Lead, lbs.....	35,999,145	1,050,455
Total.....		$5,044,199

The smelter output follows:

	Tons
In lead furnaces.....	51,022
In copper furnaces.....	267,384
Total	318,406

The company was formed three years ago and has $4,833,800 capital outstanding.

Hockey Special Next Friday.

Arrangements are practically completed for the running of a special train to Grand Forks next Friday evening on the occasion of the Boundary league hockey match in the Gateway City. The Phoenix hockey team have chartered the train and it only remains for the weatherman to supply ice. Good ice is rather a doubtful quantity at Grand Forks at this time of the season, however, but if arrangements work out as expected a special Great Northern coach, leaving Phoenix at 7 p.m. will carry the local team and a hundred supporters to the scene of battle on Feb. 12th. If the Phoenix team wins this game they will be champions of the Boundary league for another year. Secure your tickets for the baggage coach ahead and see a good game of hockey.

No Dividend in Crow's Nest Coal.

Secretary Young of the Crow's Nest Pass Coal company has announced that no dividend will be paid the share holders on the last half of 1908 In an official circular states that the matter has been carefully considered by the directors, but in view of the heavy losses of the company in the Fernie fire of August last, as well as the general depression, it has been decided that the profits did not warrant a dividend.

Boundary Mining Notes

The New Republic has shipped a car of ore to the Granby smelter which was worth $2,800.

Indications for a good mine continue to improve as development work progresses on the Athelstan Fraction in Wellington camp.

The British Columbia Copper company's production for the calendar year 1908 amounted to 6,731,351 pounds. This is for the last seven months of the year only, as the mines were closed down during the first five months of the year.

"Granby Consolidated is one of the cheapest copper stocks on the market. I have discussed this company's affairs extensively of late, however, and will only add now that the stock should be bought, both for investment and speculation."—Geo. L. Walker, Boston Commercial.

The Daly Reduction company of Hedley informs the Pioneer that items which have recently appeared in Canadian and Washington papers, to the effect that Frank A. Ross, managing director of the company, had resigned, are baseless, and that some one is circulating these for reasons unknown. Mr. Ross has no intention of leaving the company. The Nickel Plate mines and mills will resume operations as soon as power conditions permit.

Rumor has been very persistent in the Boundary during the past ten days to the effect that the Canada Consolidated Mining and Smelting company would shortly take over the operation of the Dominion Copper properties, but to the Pioneer Manager P. E. Roosa states the report is without foundation. It is a fact, however, that the Consolidated company's engineers have recently made an inspection of Dominion properties in this camp, and as the Canadian Pacific railway handles all ore from Dominion Copper properties and is largely interested in the Consolidated company, an operating arrangement similar to their lease of the Snowshoe, which adjoins the Dominion's Rawhide, does not appear unreasonable.

Big Contract at Prince Rupert.

Sol Cameron, president of the Westhome Lumber Company, arrived in Prince Rupert last week. His company has the contract for planking streets and laying sidewalks in Prince Rupert, a contract that will cause an expenditure of close on to $160,000. As the work is to be completed by April, it will mean that between 200 and 300 men will be employed. Work has already commenced, and teams are hauling logs to be planked, the logs to be used as mudsills. As the ground is frozen hard and covered with six to eight inches of snow, Mr. Cameron considers he is playing in great luck

Asked as to wages and boarding house accommodation, Mr. Cameron said: "I intend to pay $3 a day or 30 cents an hour for common labor, and the ruling rates in Prince Rupert for skilled labor. A boarding house will be erected, so as to keep the men together; but any man who has a home of his own will have the privilege of boarding at home. Men will not be brought in, unless there should be a shortage, which I do not expect. I am surprised, agreeably so, to find here so fine a class of laboring men."—Prince Rupert Empire.

WOODBURN CUTS THROUGH LEDGE

Vein is Five Wide—Phoenix Mining, Smelting and Development Co's Annual Meeting

Advices from the Woodburn property, where the tunnel has been driven by the Phoenix Mining, Smelting and Development company, state that the operators have crosscut through a five-foot ledge of copper ore. The ledge has been inspected by Messrs. J. Swanson and Fraser, who report very favorably on the find, samples of which have been taken for assaying.

The first annual meeting of shareholders of the Phoenix Mining, Smelting and Development company was held on Jan. 29th. The financial statement of the company was read and showed the company to be in a healthy financial shape. The tunnel has now reached a distance of 450 feet giving excellent promise, and the company has no creditors. The following directors, which include some of the leading Boundary mining experts, were appointed: Julius Carson, John Swanson, Steve Swanson, Robert Fraser, J. E. W. Thompson, W. Delahy, James Summers, N.J. Carson, Angello Schulh. The directors elected officers as follows: President, Juluis Carson,; vice-president, John Swanson: treasurer, W. Delahay; secretary, N. J. Carson; man.-director, Robt. Fraser.

A Good Stand to Take.

A meeting is to be held in the near future of men employed at Prince Rupert who are compelled to pay monthly hospital fees. The intend to have some say as to whom the fees shall be paid, and they are determined that not a dollar of their money shall go to any doctor employing Asiatics. —Empire.

GOLDEN EAGLE SHOWS PROMISE

Officials of Mining Company Discuss Needs of B. C.

J. A Thomson, managing director of the Golden Eagle Mining & Development Co., Ltd., together with R. MacPhail, vice-president of the same company, gave the Vancouver Province some interesting facts respecting the recent development of the mine owned by the company situated on Volcanic mountain on the North Fork of the Kettle valley.

In prefacing his remarks Mr. Thomson, who is an expert mining man and is naturally much interested in mining matters generally, stated: "Not a great number of our Canadians have had the opportunity of embracing a mining education, thus retarding development in mining. More often than not the mining people of Canada have had to be brought in from the outside to a large extent, and I venture to fairly claim that not enough attention is being paid to this branch of education for our young Canadians by the various governments and educational authorities. We boast of a great province in raw material which we certainly do possess, but it's up to us to develop such magnificent resources beyond the prospective point. I would like to see more local interest in our vast resources using local capital, and thereby retaining the prosperity of the province within our own borders. Experts who recently visited Vancouver stated that no better returns for the amount of development could be more strikingly demonstrated anywhere in the world.

Messrs. Thomson and McPhail stated the syndicate took over the property under bond now over 18 months ago and have already taken out several cars of ore as a test shipment, which gave results that justified them in planning development work on a larger scale. "We determined to drive a tunnel to tap below the working shafts, giving a gravitation system to the output of the mine. This has been completed. Not only this, but we have built a tramway from the mouth of the tunnel down the hill to the railway siding, 2500 feet. As evidence of the confidence in the property we have during a season when mining companies had closed down or curtailed expenditure, we have from our private means put up all cost of tunneling, track, tramway, machinery equipment, etc., and it speaks well for the mine and those in charge that we have accepted stock in the company for every dollar put up, and that we have placed these shares 'in trust,' thus preventing any vendors' stock from appearing on the market in opposition to the treasury stock. That bane of so many corporations and companies, viz., 'promoters charges' being avoided. Plans for a lower tunnel are to be taken up. A depth of over 900 feet below present levels remains to be opened up before the level of the railway is reached, and in all three ore bodies the ledges show good and strong at the lowest levels. In development the first 150 feet of depth from the surface exposed eight feet of solid ore —this is only a sample of three ore bodies so far encountered.

Granby Consolidated.

The production of the Granby Consolidated during the calender year 1908 was 23,639,984 pounds, as compared with but 15,514,000 pounds during 1907 and 21,126,926 pounds for the fiscal year ended June 30th last.

Production by calender years for the last four years compare as follows:

Year.	Production in pounds.
1908.....	23,639,984
1907.....	15,514,000
1906	19,779,000
1905.....	17,843,390

The 1908 production was 8,125,000 pounds or 52% greater than in 1907 and is the largest output in any 12 months' period in the history of the company.

Granby officials estimate an increase in copper output during 1909 of 25 to 30%. The enlargement of the furnaces will be finished by June and will give a smelting capacity of from 4500 to 5000 tons per day, against 3200 tons at present.

Washout On Great Northern

A bad washout occurred on Tuesday on the Great Northern, four miles south of Oroville, necessitating the transferring of passengers at that point for some days this week. Some thirty feet of track was washed out several feet in depth. A gang have been at work repairing the washout, and the track is again in shape for traffic.

Eholt Meadows Change Hands.

That piece of desirable property consisting of 320 acres, adjoining Eholt, and known as Eholt meadows, changed hands this week. Messrs. Floyd & Cox, dairymen, of Greenwood, are the new owners. The consideration has not been made public, but it is generally understood that the former owners, M. D. Hall, and I. R. Jacobs, received in the neighborhood of eight thousand dollars. The place has a house, with stables, stock, etc., on it.

Boundary Side Lights

C. P. R. Agent Richardson of Farron, a small station near Cascade, died suddenly last week.

The Kettle Valley Lines station at Grand Forks, which was considerably damaged by fire last summer has been rebuilt.

The British Columbia Telephone company has plans completed for the erection of a new office building at Grand Forks.

William Wilmhurst, of Anaconda, has been appointed a commissioner for taking affidavits for Greenwood electoral district.

Sydney Cuilan, alias Alex. Jackson, was arrested at Eholt on Saturday. He was taken to Fernie where he was wanted on a charge of forgery.

The Porcupine bridge, situated four miles east of Farrow, is to undergo considerable repairs. This work will take most part of a year to complete, and will give employment to a large number of men.

F. J. Langworth of Greenwood and Frank E. Lathe of Grand Forks have received certificates of efficieny as a result of the examination of the assayers which took place on Decem 7th last at Victoria.

John Harrigan, a Grand Forks man, was committed to the asylum for the insane, by a magistrate of that place last week. Harrigan suffered from the delusion of constant dread of someone endeavoring to kill him.

H. A. Drury, Dominion inspector of railways, has made an inspection of the North Fork branch of the Spokane and British Columbia railway. It is probable a regular bi-weekly service will be established up the Kettle valley early this spring.

The following have been appointed commissioners for taking affidavits under the elections act for Grand Forks electoral district: John Appleby and W. A. Pickard, of Phoenix; T. J. Benninger and T. L. Crossen, of Grand Forks.

The annual carnival given by the Knights of Pythias and Oddfellows lodges at Grand Forks on Monday evening was a great success, $280 being realized. The proceeds have been donated to the Tranquille sanitorium at Kamloops.

Wm. Alexander, U. S. immigration officer who has been stationed at Grand Forks for some months, has been transferred to Detroit, Mich. His place is being temporarilly filled by Mr. Anderson, who has been in F. B. McKeekan's office at Marcus.

Wm. H. Jones, while employed in the substation at the Granby smelter in Grand Forks, had the misfortune to have his face and hands badly burned by electricity, due to a short circuit which caused a flame to burst out around him His injuries will lay him up for some months.

The officers of the Kettle Valley Farmer's Institute for 1909 were elect- at the annual meeting in Grand Forks last week as follows: President, A. D. Morrison; Vice-president, Scott Galloway; Sec.-treas., Fred Clark; Directors, Jas. Rooke, J. D. Honsberger, C. A. Atwood, Thos. Powers, L. Vaughan.

Latest Prices in Metals

NEW YORK—Copper, electrolytic, $13-25 @ $13 50, lake. $13 75 @ $14.00.
Bar Silver, 52¼
Lead, $4 57½ @ $4.62.
Spelter, $5 02 @ $5 07

PHOENIX AGAIN TOPS HOCKEY LEAGUE

Greenwood Defeats Grand Forks Last Tuesday.

Greenwood hockey team sprung a surprise in Boundary league circles last Tuesday evening when they took a fall out of the Grand Forks aggregation, the score being 3 goals to 4.

The game was played at Greenwood and although the home team had not previously won any matches this season they led the visitors a merry chase on the soft ice, and finally drew the big end of the score after ten minutes over time play. Russell won the game for Greenwood with one of his sensational "lifts," when the puck falls into the nets without anyone seeing it, and also had the credit of scoring two of the other goals. Dill at point also put up a splendid game for the winners. At half time the score was 3-1 in favor of Greenwood. Grand Forks septette had gone to Greenwood with the expectation of securing another easy victory, having already defeated Greenwood on three occasions this season, and are still wondering how it happened.

As a result of Tuesday's game Phoenix team are again at the head of Boundary league and their chances for the championship materially increased. Phoenix has three more games to play—one with Greenwood and two with Grand Forks—and by winning two of the matches will have the league silverware cinched. The standing of the teams are as follows:

	PLAYED	WON	LOST
Phoenix.....	5	4	1
Grand Forks.....	6	4	2
Greenwood	6	1	5

Tom Marks' Shows.

Tom Marks and his show troupe held the boards at the local theatre for three nights this week, with a matinee on Wednesday. No show has ever received larger or more appreciative audiences here than those which greeted this company—and no Phoenix audiences have been better satisfied with entertainments. Tom Marks heads a company of fourteen, each of whom are specially adapted for Marks' repertoire; there are no waits during the programs—there's something happening all the time. Tom Marks, in an "Irish Emigrant" on Monday evening, was the source of mirth-provoking situations which fairly caused the building to shake with laughter. He offered a prize for a big "murphy" and at Wednesday's matinee had a collection of spuds donated him that would make Pat Murphy green with envy.

Tom is entertaining Greenwood people for the rest of the week—also a few Phoenicians who did not see enough of the comedian while here.

Pither-Leiser Cup Curling

The following is the result of curling to date in the local Pither Leiser cup competition:

Skip	Won	Lost	To Play
Campbell.....	7	1	3
Sherbino.....	6	2	3
George.....	6	3	2
Brown.....	4	4	3
Strachan	4	4	3
Capt. Smith.....	4	5	2
Strutzel.....	3	4	4
McNicol	3	4	4
O. B. Smith	3	4	4
Gardner.....	3	5	3
Reeves.....	2	5	4
Marshall	1	5	5

The Boundary cigar is made from long, clear Havana fillers.

Reorganization of Dominion Copper Co.

Committee of Leading Bondholders Formulate a Plan

A special despatch to the Pioneer from the Boston News Bureau on Wednesday says:

The reorganization committee for the Dominion Copper Co, has been formed by the leading bondholders composed of Charles Hayden, of Hayden, Stone & Co, chairman; W. W. Foster, John A. Sleicher, Warren Curtis, Channing Stebbins, James Williamson and Henry H. Melville.

The Dominion Copper Co., now in the hands of the court, has outstanding $800,000 of bonds, with $28,000 of unpaid interest thereon, $100,000 of floating debt and 500,000 shares of stock par $10.

The committee has formulated the following plan of reorganization: The committee to purchase the property at foreclosure sale and transfer it to the New Dominion Copper Co., which shall issue the following securities: $500,000 of 6% 10-year income bonds convertible into stock at par, $5 per share; 250,000 shares of common stock of a par value of $5 per share. Present bondholders will take new stock for their bonds on the basis of 210 shares of new stock for each $1,000 bond. This will absorb 168,000 shares of the new stock. Creditors will receive 20,000 shares of new stock in the proportion of 20 shares for each $100. Present stockholders upon turning in their present stock and subscribing at par for the new bonds on the basis of 100 of bonds for each $100 of present shares will receive in addition to the bonds subscribed for 10 shares of new stock for each 100 shares of present stock, this calling for 50,000 shares. Underwriters will receive 12,000 shares of the new stock which will account for the entire 250,000 shares.

Bond and stockholders are requested to deposit their securities with the Hungarian-American Bank, 32 Broadway, New York, by February 25th. The new bonds are to be paid for in four installments begining February 25th, and ending May 25th, 25% monthly. The cash requirements of the plan have been underwritten.

The plan will be sent to all securities holders. It is announced by the committee that having regard to the large amount of additional capital to be raised to develop the properties and construct a property smelter and to the low grade ore and narrow margin of profit under the most advantageous conditions of management, it may be considered advisable to sell the property rather than continue it, in which case the committee has authority so to do for not less than $800,000.

Dr. PRICE'S CREAM BAKING POWDER

Perfectly pure, unquestionably wholesome. A pure food factor ante-dating all pure food laws. Indispensable for raising finest cake, biscuit and pastry.

No Alum. No Lime Phosphates

Be on guard against alum in your food. Prof. Johnson of Yale College says he "regards the introduction of alum into baking powders as most dangerous to health."

Read the label. Buy only where Cream of Tartar is named.

The Phoenix Pioneer

Had Boundary Mining Journal.

PUBLISHED EVERY SATURDAY BY THE

PIONEER PUBLISHING CO.

AT PHOENIX, B.C.

T. ALFRED LOVE, MANAGER.

Telephone { Business Office No. 14. Manager's residence, No. 14.

SUBSCRIPTION IN ADVANCE.

Per Year $2.00
Six Months 1.00
To the United States, per year 1.50

1909	FEB.					1909
Sun.	Mon.	Tues.	Wed.	Thu.	Fri.	Sat.
	1	2	3	4	5	6
7	8	9	10	11	12	13
14	15	16	17	18	19	20
21	22	23	24	25	26	27
28	29	30	31			

MINES OUTPUT OF THE DOMINION

Officially Valued For 1907 at Over $86,000,000

One of the most important and interesting departmental reports ever issued from the government offices at Ottawa is that which has just appeared from the department of mines. This volume is an extraordinary compilation of facts relating to every mining enterprise in this country up to the end of the year 1907, touched to romantic hues by the thrilling nature of many of the events in Canada's mining history. The statistical part of this report shows, in the aggregate, a mineral production for all Canada valued at $86,138,000 in 1907, as compared with only a little over $20,000,000 twelve years ago. In the portion of the report devoted to the Yukon, it is stated that the total production of gold in that territory from 1896 to 1907 was $122,951,000. The immense possibilities of the coal bearing areas of Alberta and Saskatchewan are enlarged upon, and it is pointed out that the extensive amount of railroad construction under way and projected by three great railway companies must result in a great increase in the production of steam coal.

GREAT INCREASE SHOWN

Twenty years ago the total value of the mineral production of Canada was not more than $10,000,000 a year. Today it is probably over $100,000,000, and is increasing rapidly. The growth in production is steady and widespread and includes permanent development in the production of all commodities between coal and gold. Canada is now fourth among the world's producers of silver, and the day is near at hand when she will rank first.

English mining and financial interests are becoming aroused over the golden opportunities awaiting them in this country, and are warned not to let these opportunities slip by and into the hands of Americans, who are now so active in seizing upon them. John Ashworth of Manchester, England, who attended the sessions of the Canadian Mining Institute recently, reporting to the Manchester Mining Society, says that Canada is a wonderful field for mining enterprises, and declared that if the British people meant to keep in easy should see to it that they maintained control financially and not let American dollars have that control, as was the tendency at the present time.

Mining in British Columbia.

The Daily Mining Record of Denver, has the following editorial in a recent issue:

"British Columbia, according to its recently compiled figures, has produced, all told, the sum of $323,000,000 in mineral wealth, beginning with its earliest placer discoveries and continuing to the end of 1908.

"British Columbia, we must bear in mind, is a comparatively new field, and has progressed purely on the value of its mineral deposits, never having had the boom spirit that has been shown in so many American camps. The province is growing and the time will come when its annual output is far in excess of what it is today.

"Of all foreign lands, British Columbia has more in common with the United States than any of the rest of them. The miners who work in the properties in the camps of that province, are largely American miners, and there is a continuous change from those regions to the mineral regions of the States. The problems of British Columbia, apart from mining, are also very similar to the riddles our own Pacific coast has to solve—particularly when it comes to the exclusion of foreign labor—the oriental type of labor, admitted to be demoralizing to any section, and impossible to mining camps.

"In copper, the province is becoming more and more important, with plenty of capital awaiting the opportunity to find activity in the mines and in the reduction works—and the world market looking toward conditions in the red metal as outlined largely in North America.

"The province is also becoming a factor in yellow metal production, and while some of the British possessions far outclass it in output, the sum contributed by the camps of British Columbia is of consequence.

"It is noted that nothing in common appears between the district of Cobalt and the camps of the coast province, while very much in common exists between our Western districts and those across the border, north of Washington. Our interest, therefore, in the northern camps is always fresh, and we believe the progress of mining in British Columbia will materially assist operations in our own northern sections."

You owe it to your own community to buy your goods from your home merchant and stand by Phoenix business men. You can always find the announcements of representative business men in these columns—men who will stand back of every statement and price they make.

10c. The latest success.

Black Watch

The big black plug chewing tobacco.

OUR COPPER CORNER

Matters of Interest to those Interested in the Copper Mining Industry

Fink Process in Copper Smelting is a Phenomenal Success

In regard to the recent test run of the new Fink experimental smelting plant at Garfield, Utah, the Salt Lake Tribune of January 18, says:

At 10 o'clock Saturday evening at the experimental Fink smelting plant at Garfield, blister copper was produced, and one of the greatest steps ever accomplished in the science of metallurgy was taken, the influence of which will be world wide. There can be no doubt as to the utility of the Fink process in copper ore reduction, and when the plans now being mapped out are brought to fruition, the copper industry will be brought down to the simplest basis ever gained by it, to the point of the ideal.

Early Sunday morning Mr. Fink brought to the Salt Lake offices of Samuel Newhouse, his financial backer, a slab of blister copper, 98 per cent pure copper, weighing 150 pounds, that being a small portion of the result of the successful run that was started Saturday. Mr. Newhouse left Saturday noon on important business in New York, and before his departure willingly submitted to an interview relative to the splendid outcome of the Fink process, which he has watched closely for several weeks, and to which he has given much of his time.

"You newspaper boys know how reluctant I have been in regard to the Fink smelter," said Mr. Newhouse, "for I did not want either to fool myself or the public. I have had confidence in Mr. Fink from the beginning and I have had confidence in his method of ore reduction. I realized that his smelter would handle lead, silver and zinc ores in an ideal way, and the first test we made with copper ore convinced me that he could produce copper matte both cheaply and efficiently. But I have had my doubts in regard to the production of blister copper. While I had faith, the old-fashioned manner of bringing blister copper to the world had been in use for so long a period that it began to appear as if there was no further room for advancement in this particular line of metallurgy.

"But I am willing to talk now. The point is positively determined. The Fink smelter is a grand success, and it is the greatest step forward in the science of metal reduction that the modern world has ever witnessed. I am willing now to take the responsibility of the Fink smelter, and I am willing to vouch for it in no uncertain language.

"Think for a moment what this success means. Throughout this country and the world over are hundreds of copper mines so far distant from the railroads that ore hauling is out of the question. The erection of a smelter to cost from $100,000 to $200,000, a plant complicated and requiring expensive metallurgists to run it, was out of the question. With the Fink process, a 150-ton plant can be erected at a cost of $10,000. Blister copper can be produced by the handling of the materials just once, and at a tremendously small cost in comparison. Horse power will be required in the Fink plant in the proportion of 25 to 250 in the old style of smelter, and a mere tithe of the number of men employed will be required. In my opinion it will treble the production of copper of the world. It is the first furnance ever invented which will make both copper matte and blister copper. It is a trifle early just now to say much about the future, but we are going to organize a big company which will have a capitalization of between $50,000,000 and $100,000,000, and we will bring the Fink smelter to each and every mine owner the world over."

When Mr. Fink was seen by the Tribune Sunday morning, he said:

"The production of blister copper merely bears out my deeply rooted conviction that I have the right process. I cannot express adequately my appreciation to Mr. Newhouse for his patience and faith in me and my plant. When I erected this experimental smelter, the furnaces were put in for utilizing oil for fuel. I had to improvise for using coal, but I knew coal would do as well as oil in them. I would use sawdust if nothing more satisfactory was present. But these improvised furnaces and equipment have impeded us somewhat. Now we are going to change the furnaces, and oil as a fuel will be used in a series of experiments to begin immediately. In sections where oil is more available than coal it can be used."

E. R. Drummond, general manager of the Newhouse Mines and Smelter corporation, was an interested spectator Saturday at Garfield, and to the Tribune, Sunday, he expressed satisfaction that the plant had turned out blister copper so successfully. "It means many hundreds of thousands of dollars more profit for the Newhouse mining corporation each year," he said.

(E. R. Drummond above referred to was formerly manager for the Dominion Copper company at Phoenix).

BUSSA-FUNCK EXHIBITION

British Columbia to be Extensively Advertised.

Recent advices received by the exposition management from the Canadian exposition commissioner, states that the work of collecting and assembling the exhibit of the Government of Canada has been underway for several months and it will be the most elaborate and comprehensive display ever undertaken by the Canadian Government at any exposition. In the exhibit particular attention is given to the agricultural resources of the country, and both British Columbia and Eastern Canada will be fully represented in the display.

In addition to the exhibit of the Canadian Government the Canadian Pacific Railway will have a building and exhibit at the exposition.

As British Columbia is directly adjacent to the exposition the exhibit from this section of Canada will furnish the larger portion of the exhibit. The mineral resources of British Columbia will be fully exploited and there will be exhibits of every known mineral found in this section.

Canada's building at the exposition will be ready to receive exhibits by May 1st.

EAT SAUSAGES AND NEW BREAD

Or Any Other Favorite Food Without fear of an Upset Stomach

You can eat anything your stomach craves without fear of a case of Indigestion or Dyspepsia, or that your food will sour or ferment on your stomach if you will occasionally take a little Diapepsin after eating.

Your meals will taste good, and anything you eat will be digested; nothing can ferment or turn into acid or poison or stomach gas, which causes Belching, Dizziness, a feeling of fullness, after eating, Nausea. Indigestion (like a lump of lead in stomach), Biliousness, Heartburn, water brash, pain in stomach and intestines or other symptoms.

Headaches from the stomach are absolutely unknown where this effective remedy is used. Diapepsin really does all the work of a healthy stomach. It digests your meals when your stomach can't. Each triangule will digest all the food you can eat and leave nothing to ferment or sour.

Get a large 50-cent case of Pape's Diapepsin from your druggist and start taking today and by tomorrow you will actually brag about your healthy, strong Stomach, for then you can eat anything and everything you want without the slightest discomfort or misery, and every particle of impurity and Gas that is in your stomach and intestines is going to be carried away without the use of laxatives or any other assistance.

What Ails You?

Do you feel weak, tired, despondent, have frequent headaches, coated tongue, bitter or bad taste in morning, "heart-burn," belching of gas, acid risings in throat after eating, stomach gnaw or burn, foul breath, dizzy spells, poor or variable appetite, nausea at times and kindred symptoms?

If you have any considerable number of the above symptoms you are suffering from biliousness, torpid liver with indigestion, or dyspepsia. Dr. Pierce's Golden Medical Discovery is made up of the most valuable medicinal principles known to medical science for the permanent cure of such abnormal conditions. It is a most efficient liver invigorator, stomach tonic, bowel regulator and nerve strengthener.

The "Golden Medical Discovery" is not a patent medicine or secret nostrum, a full list of its ingredients being printed on its bottle-wrapper and attested under oath. A glance at these will show that it contains no alcohol, or harmful habit-forming drugs. It is a fluid extract made with pure, triple-refined glycerine, of proper strength, from the roots of native American medical, forest plants. World's Dispensary Medical Association, Props., Buffalo, N. Y.

There Is Only One Bovril

One preparation which contains all the nutritive stimulating and flavoring qualities of prime beef. Do not be induced to accept something else in place of BOVRIL.

That name is a guarantee that the article you buy really does contain these valuable qualities.

BOVRIL is exactly what you need to increase the flavor and "feeding" qualities of any dish.

YOUR DEALER HAS IT OR CAN GET IT FOR YOU.

Hotel Brooklyn

The Only First-Class and Up-To-Date Hotel in Phoenix. New from cellar to roof. Best Sample Rooms in the Boundary. Opposite G. N. Depot. Modern Bathrooms.

Steam Heated

JAMES MARSHALL, Prop. Phoenix, B.C.

Greenwood Liquor Co.

We furnish the trade all over the Boundary with the Choicest Imported and Domestic

Wines, Liquors and Cigars

As we ship direct in Carloads, we can make the prices right, and give prompt shipment.

Jas. McCreath & Co.

GREENWOOD, B. C.

PALACE LIVERY STABLE

MURDOCK McKITRIC, Prop.

35 Horses, Full Livery Equipment.

Have taken over the Lumber Yard and will carry a full stock.

DRY WOOD IN ANY QUANTITY

Prompt Attention to orders at any hour of day or night.

Knob Hill Ave. PHONE 34. Phoenix, B. C.

Leading Hotel of Boundary's Leading Mining Camp

Hotel Balmoral

Corner Knob Hill Ave., and First St.,

PHOENIX, B. C.

New and Up-to-date Centrally Located, Good Sample Rooms.

J. A. McMASTER Proprietor.

Up-to-the-Minute PRINTING

HAVING just added a large number of fonts of the Latest Type and appointments, the Pioneer is now better than ever equipped to turn out "Up-to-the-Minute" Printing. Our increased facilities for fine commercial printing, catalogue and book work enables us to produce a quality of printing not excelled by city print shops.

The Pioneer has the only electrically operated Presses in the Boundary, and is prepared to execute all orders with neatness and despatch. No job too big, none too small.

PHOENIX PIONEER

PRODUCERS OF FINE PRINTING

DRAYING

Of all kinds promptly attended to. Rates: Express and Baggage Transfer. Careful attention to all orders. Phone 166

JAMES G. McKEOWN

ROBT. CARSON, CITY DRAY, PHOENIX

All kinds of light and heavy teaming promptly attended to. Rock draying a specialty. PHONE 844

A. S. HOOD,

Fire, Life and Accident Insurance. General Agent.

Bank Block, Phoenix, B.C.

TUCK COLLIN'S SHAVING PARLORS AND BATHROOM.

Next Door to McRae Store, Knob Hill Avenue. PHOENIX, B. C.

Mathew's Barber Shop

LOWER TOWN.

FOR AN EASY SHAVE AND STYLISH HAIRCUT

BATHS IN CONNECTION

PHOENIX LODGE

S. L. and E. F., No. 47.

Meets every WEDNESDAY Evening in Scandinavian Hall, Old Ironsides Avenue. Visiting brethren cordially welcomed.

ED. FFENSTRON, President
A. O. JOHNSTON, Rec.-Sec'y

PHOENIX NEST ORDER OF OWLS.

Meets every THURSDAY EVENING, at Miners' Union Hall. Cordial Welcome to Brothers Visiting.

DAVID OXLEY, President.
WM. LOUTETT, Secretary.

King Edward Lodge, No. 30

A. F. and A. M.

Regular communications 3 p. m. second Thursday of each month. Emergent meetings as called. Masonic Hall, McRae Block.

W. M. SHERRING, Secretary. T. RODERICK, W.M.

I. O. O. F.

SNOWSHOE LODGE NO. 9

Meets every Monday Evening at Miners' Hall. Visiting brethren cordially invited.

W. A. PICKARD, Noble Grand.
W. K. BISLOP, Recording Secy.
T. A. LOVE, Per. Secy.

PHOENIX AERIE NO. 158

FRATERNAL ORDER OF EAGLES

Meets in Union Hall Tuesday evenings. Visiting brothers always welcome.

J. WEIK, W. P.
C. McASTOCKER, W. Sec.

KNIGHTS OF PYTHIAS

K. of P. LODGE, No. 28

PHOENIX, B.C.

Meets every TUESDAY EVENING at 7:30. Sojourning Brothers Cordially Welcomed.

R. H. McCRACKEN, K. of R. S.

F. C. GRAHAM, C.C.

Administrator's Notice.

In the County Court of Yale Holden at Grand Forks.

—IN PROBATE—

NOTICE IS HEREBY GIVEN, that on the 21st day of January, 1909, it was ordered by His Hon. Judge Brown, that A. C. Sutton, Official Administrator be administrator of the estate of Charles Johnson, late of Phoenix, B.C., deceased intestate.

Every person indebted to the said deceased is required to make payment forthwith to the undersigned, and every person having in possession effects belonging to deceased is required to notify the undersigned.

Every creditor or other person having any claim upon or interest in the distribution of said estate is required, before the 27th day of January, 1908, to send by registered letter addressed to the undersigned, his name and address and full particulars of his claim or interest, and a statement of his account and the nature of the security (if any) held by him, all verified by statutory declaration. After the said 27th day of February, 1909, the administrator will proceed with the distribution of the estate, having regard to those claims only of which he shall then have had notice.

Dated at Grand Forks, B.C., 22nd January, 1909.

A. C. SUTTON,
Official Administrator
Grand Forks, B.C.

Administrator's Notice.

In the County Court of Yale Holden at Grand Forks

—IN PROBATE—

NOTICE IS HEREBY GIVEN, that on the 21st day of January, 1909, it was ordered by His Honor Judge Brown, that A. C. Sutton, Official Administrator be administrator of the estate of John Anderson late of Phoenix, B.C., deceased intestate.

Every person indebted to said deceased is required to make payment forthwith to the undersigned, and every person having in possession effects belonging to deceased is required to notify the undersigned.

Every creditor or other person having any claim upon or interest in the distribution of the estate of the deceased is required before the 27th day of Feb'y, 1909, to send by registered letter, addressed to the undersigned, his name and address and full particulars of his claim or interest, and a statement of his account, and the nature of the security (if any) held by him all verified by statutory declaration.

After the said 27th day of Feb'y, 1909, the administrator will proceed with the distribution of the estate having regard to those claims only of which he shall then have had notice.

Dated at Grand Forks, B.C., 22nd January, 1908.

A. C. SUTTON,
Official Administrator,
Grand Forks, B.C.

IN THE HOME

A vast amount of human misery is endured by thousands of men and women, who are never really well. Headache, sickness, nervous depression, dislike of food, sinking sensations, with distressing dizziness and weakness, make life a daily misery to such sufferers. And the cause is indigestion — a stomach that starves the body, because it cannot digest sufficient food to keep it well, and leaves the mind weak, irritable, depressed. To such unhappy ones Mother Seigel's Syrup brings a message of hope, brings the ready help to health, brings the quiet, strong sense of confidence which only health can give—health re-made and regained, through sound digestion. Take it daily after meals.

Price 60c. a bottle. Sold everywhere. A. J. White & Co. Ltd., Montreal.

19-08

MOTHER SEIGEL'S SYRUP

Abandonment of Queen Victoria

The feature of greatest interest in the mining situation just now is the abandonment of the Queen Victoria a few days ago by a syndicate represented by F. A. Erlund, and the reversion of the property to the owner, J. P. Swedburg. The throwing up of the Queen Victoria has caused a lot of comment among mining men, and considerable disappointment is expressed at the turn of events. The reason assigned for the abandonment is that, while there is a great deal of ore in the mine, it is not, in the opinion of the syndicate's experts, a big enough proposition for the people behind Mr. Erlund. A lot of money, at least $60,000, has been spent on the property. It is understood, however, that a few weeks will see the Queen Victoria working again.

Buster's Philosophy.—LVIII.

Resolved, these poems and songs of battle are good things, they remind us of those awful times when men fought and killed each other for some trifle, and it makes us happy to think such awful things are past. Many thousands of innocent and harmless people have been murdered in war. Gee! it's as bad as the law business. Never go to law, boys. It is a dangerous game unless you know you are in the wrong: for then you are apt to win. But if you are right don't go to law for then they'll prove you are a thief and soak you for the expenses, and you'll know that if "a man takes your cloak give him your coat also." Easiest way out, and the kindest and quickest.

Household Furniture for Sale.

For sale, the following household furniture: Sideboard, extension table, writing desk, bedroom sets, rugs, carpets, couch, parlor tables, rockers, chairs, heaters, range, cooking utensils, dishes, wash tubs, ringer, spray for chicken coop, etc. Apply to Mrs. J. H. Wray, Ironsides avenue.

EMPRESSES
CANADIAN PACIFIC ATLANTIC STEAMSHIPS

From St. John, N.B.		From Liverpool
Feb. 6	Lake Champlain	Jan 20
Feb. 12	Empress of Ireland	Jan. 29
Feb. 26	Empress of Britain	Feb. 12
Mar. 6	Lake Erie	Feb. 17
Mar. 12	Empress of Ireland	Feb. 26
Mar. 20	Lake Manitoba	Mar. 3
Mar. 26	Empress of Britain	Mar. 12
April 3	Lake Champlain	Mar. 17
April 9	Empress of Ireland	Mar. 26
April 23	Empress of Britain	Mar. 31

For further information regarding rates, dates of sailing, etc., apply W. H. DEACON, C.P.A., Nelson, B.C. G. McL BROWN, G.P.A., Montreal, P.Q.

COLUMBIAN COLLEGE.

Founded 1892—Incorporated 1893.
NEW WESTMINSTER, B.C.

Provides a Christian home for students of both sexes at moderate rates. Has a preparatory class for junior students, doing grade public school work. Does high school work, confers all high school privileges, and prepares for teachers' examinations. Teaches all branches of a Practical Business Course and gives Diplomas. Gives a liberal education in its Collegiate Course and in the Ladies' Course for M.E.L. and M.L.A. In University work, can take students through the complete Arts Course, and the degree of B.A. can be obtained from Toronto University, which the college is in full affiliation.

For fuller information and terms write Rev. W. J. Sipperell, B.A., B.D., Principal; or Rev. J. P. Bowell, Bursar.

PROVINCIAL.

New Westminster is to have a mail delivery system.

The Molson's bank will erect new quarters at Revelstoke.

The Imperial government will hand Esquimalt over to the Dominion.

William Coates, motor driver, was killed in a Nanaimo mine last week.

Adelberg & Zislman's jewelry store at Hosmer was burglarized recently.

The Hotel Allan company, limited, Rossland has been granted incorporation.

Fraser brothers have disposed of the Salmon Arm Observer to G. W. Armstrong of Vernon.

The C. P. R. will build barges on Kootenay and Okanagan lakes for fruit transportation.

Joseph Nicholson is dead at Victoria. He came from Ireland via the Panama isthmus about half a century ago.

Revelstoke is getting ambitious. They will ask the Dominion government to grant the Dominion fair for that city in 1911.

Fire at Penticton last week destroyed the Lee block, including Lake's grocery store and photographic studio, also the residence of Malcolm Campbell.

Work on a large scale will soon be done on Powell river, the sight of a big paper and pulp mill, to be erected by the Canadian Industrial Co.

Penticton had its first municipal election last week. The following are the new councillors: A. H. Wade (reeve), H. Murk, John Power, L. C. Barnes and S. W. Hatch.

Three thousand acres of timber land in the E. & N. land grant has been purchased by Messrs. Cone and Blaine of Cedar Rapids, Iowa, for $100,000, from the E. & N.

Within the next month the first standard gauge locomotive, passenger coaches and freight cars to be used on the Grand Trunk Pacific railway in British Columbia will be shipped north from New Westminster.

Harry Hooper, one of the best known chaffeurs in Vancouver, is one of the happiest men in existence, as he was notified the other day that he had become the heir to an estate in Kingston, Ont., valued at between $75,000 and $100,000.

The eleventh annual meeting of the associated boards of trade of eastern British Columbia concluded at Trail, Jan. 29th. The former executive was elected as follows: President, G. O. Buchanan, Kaslo; vice-president, F. A. Starkey, Nelson; secretary, A. B. MacKenzie, Rossland.

The latest addition to the press of the Kootenays is the Gateway International. Gateway is practically a customs station on the Crow's Nest Southern Railway, which runs from Elko to Spokane. It is edited by Miss Joule, formerly of Victoria, and managed by L. McLeod Gould. The first issue consists of nine typewritten pages and contains a Christmas poem, a Kipling acrostic a Christmas story, ruminations, editorial, a social and personal column, and an interesting account of a wedding.

If you are needing anything in the line of furniture, either in the medium or better lines, call and see us before buying elsewhere—At N. Binns' old stand—C. F. Edwards.

NOTICE.

In the matter of the Land Registry Act and in the Matter of the Title to Lot 6, Block 1, Old Ironsides subdivision, Town of Phoenix.

Whereas the Certificate of Title of William J. Porter being certificate of Title No. 10558a to the above hereditaments has been destroyed and application has been made to me for a duplicate thereof:

Notice is hereby given that a duplicate certificate of Title to the above hereditaments will be issued at the expiration of one month from the first publication hereof unless in the meantime valid objection to the contrary is made to me in writing.

W. H. EDMONDS.
District Registrar

Land Registry Office,
Kamloops, B. C., Dec. 28th, 1908.

Church Services Tomorrow

Methodist—Service every Sunday evening at 7.30; Sunday School at 2.30 p.m.; choir practice Friday evening 7.30; Geo E. Strachan.

St. Andrews' Presbyterian Church Preaching Service tomorrow at 7:30 p. m. Sunday school and Bible class at 2:30 p.m. A cordial welcome to all. Rev. Samuel Lundie, Pastor

Catholic—Church of Our Lady of the Good Counsel.—Divine Service every 2nd and 4th Sunday of each month. Holy Mass, 10 a.m. Sunday School, 2:30 p.m. Vespers and Benediction 7:30 p.m. Father J. A. Bedard, O.M.I. Pastor.

Trail Smelter News

The shipments from the mines of Rossland for the past week were small owing to the recent closedown of the Consolidated Co.'s smelter at Trail and a shortage of fuel. The Centre Star, for instance, did not ship a single pound of ore to Trail during the past week, because the bins there were full. During the recent cold snap owing to the power being shut off suddenly the copper furnaces had to be drawn, and a pot of the matte so drawn exploded and set fire to the matte building, destroying it. This caused the closing down of the three copper furnaces for a period of about two weeks. During this time the ore bins were filled by incoming shipments to the limit of their capacity. The three copper furnaces are again in operation, and the surplus on hand will soon be got rid of.—Trail News.

Canadian Mining Institute.

The annual general meeting of the Canadian Mining Institute will be held this year at the Windsor hotel, Montreal, on Wednesday, Thursday and Friday, March 3rd, 4th and 5th next. The secretary anticipates that the attendance will be exceptionally large, while a most interesting program of papers has been promised. It is expected that among those who will attend the meeting will be a number of distinguished mining engineers and geologists from the United States.

BOUNDARY & KOOTENAY 1909 ORE RECORD

Shipments and Smelter Receipts For Year to Date.

Ore shipments from the various mines of Boundary and Kootenay, and the receipts of ore at the smelters of Southeastern British Columbia for last week and for 1909 to date are as follows:

SHIPMENTS.	WEEK.	YEAR.
Boundary	34,985	108,434
Rossland	2,985	10,877
East Columbia River	3,752	15,286
Total	40,976	271,297
SMELTER RECEIPTS—		
Granby	22,100	67,174
B.C. Copper Co.	8,106	32,090
Trail	5,409	15,156
Northport (LeRoi)	10,42	4,046
Total	36,064	120,374

MAKE THIS UP AT YOUR HOME

Home-Made, Though Effective Medicine for Kidney Trouble

Here is a simple home-made mixture as given by an eminent authority on Kidney diseases, who makes the statement that it will relieve almost any case of kidney trouble if taken before the stage of Bright's disease. He states that such symptoms as lame back, pain in the side, frequent desire to urinate, especially at night; painful and discolored urination, are readily overcome. Here is the recipe. Try it:

Fluid Extract Dandelion, one-half ounce; Compound Kargon, one ounce; Compound Syrup Sasparilla, three ounces. Take a teaspoonful after each meal and at bedtime.

These ingredients are all harmless and easily mixed at home by shaking well in a bottle. This mixture has a peculiar healing and soothing effect upon the entire Kidney and Urinary structure, and often overcomes the worst forms of Rheumatism in just a little while. This mixture is said to remove all blood disorders and cure Rheumatism by forcing the Kidneys to filter and strain from the blood and system all uric acid and foul, decomposed waste matter, which cause these afflictions. Try it if you aren't well. Save the prescription.

CANADIAN PACIFIC

ANNUAL

Eastern Canada Excursions

Low Round Trip Rates to

ONTARIO, QUEBEC AND MARITIME PROVINCES

Tickets issued in connection with Steamship Business will be on sale from Nov. 21, and limited to five months from date of issue.

FINEST EQUIPMENT. STANDARD FIRST-CLASS SLEEPING AND TOURIST CARS ON ALL THROUGH TRAINS.

2 Through Express Trains Daily

THE "TORONTO EXPRESS"

leaves Winnipeg daily at 22.10, making connections at Toronto for all points east and west thereof.

Apply to nearest C. P. R. Agent for full information.

B. C. MINING

The Slocan district produced last year 953,000 ounces of silver.

A recent assay of ore from the Independence claim, Mother Lode group, near Nelson, ran $295 to the ton.

The McGillivray Creek Coal and Coke company will install a $200,000 plant on its property which lies direct north of Coleman, Alberta.

For the purpose of taking over the Kootenay Chief and Comfort, mining claims, near Kootenay Lake, J. A. Whittier and Louis Pratt have organized the Kootenay Chief Mines, Ltd., with a capital stock of $500,000 shares at $5 par value. The head office of the company is at Kaslo.

Following is the report of the Josie mine, of the Le Roi Two Co., Rossland, for December which was cabled to the London office by the mine manager, Paul S. Counlrey: Shipped 2,140 tons. The receipts from the smelter are $24,759 (£5,105), being payment for 1,995 tons shipped, and $744 (£153) being payment for 73 tons concentrates shipped. In all $25,503 (£5,258).

It is reported that William M. Williams, a pioneer prospector, has discovered valuable veins of platinum bearing ore, associated with gold bearing rock, about 60 miles south Hope. The discovery was made in the Teague group, in which Williams is a partner, and which was located by William Teague, for many years government agent at Yale. If the account given by Williams turns out to be founded on fact it is likely that the discovery will be a marvel in B. C. mining.

Phoenix Railway Timetable.

C. P. R.	
Leaves for Eholt and Nelson	2.20 p.m.
Arrives	5.00 p.m.
GREAT NORTHERN.	
Leaves for Grand Forks and Spokane	8.55 a.m.
Arrives	6.30 p.m.

If you are thinking of building or require building material of any kind—lumber, shingles, lime, brick—call on me for figures. Phone A 44. C. A. Ross.

PROMINENT HOSPITALS SAY

PE-RU-NA IS EFFICIENT

IN RELIEVING ALL CATARRHAL DISEASES.

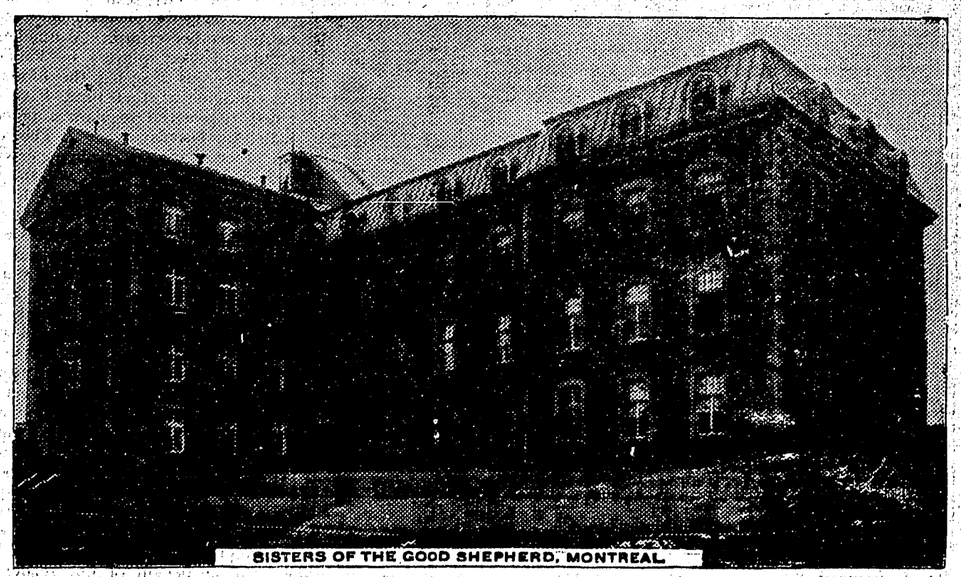
SISTERS OF THE GOOD SHEPHERD, MONTREAL

HOSPITALS ALL OVER THE CONTINENT FIND PE-RU-NA VALUABLE IN TREATING ALL CATARRHAL DISEASES

CATARRH of the respiratory organs is a common ailment in Canada for at least two-thirds of the year.

This condition is no doubt caused by the long, severe winters experienced in this part of the continent.

Therefore, when Peruna was discovered by Canadian people to be a reliable remedy for these catarrhal diseases, it at once became a popular medicine, not only among individuals and in families, but in the great hospitals, where it was used as a preventive and relief in hundreds of cases.

These institutions do not hesitate to give their endorsement of the remedy which has been so helpful in the treatment of their poor and sick.

Among these institutions is that of the Sisters of Good Shepherd, who gave the following endorsement:

The Peruna Company,
Columbus, Ohio,

Having used Peruna for the past few months, for our sick and poor, we are happy to say that it has given us great satisfaction.

The Sisters of the Good Shepherd,
August 20, 1903. *Montreal.*

After a continued use of the remedy, this institution has found no reason to change its good opinion of the remedy and expresses its satisfaction in the following terms:

Montreal, Nov. 7, 1903.

We found Peruna a relief in several cases.

We can say it is a good tonic and we are very thankful.

Sisters of the Good Shepherd.

When catarrh once fastens itself upon the system it becomes an obstinate disease to eradicate.

A systemic remedy—one that reaches every internal organ of the body—is an absolute necessity.

Peruna is just such a remedy. It searches out the cause of the disease, healing and strengthening the mucous membranes, and thus giving Nature an opportunity to perform her part of the restorative process.

One of the many hospitals which have found Peruna of value in treating old and obstinate cases of catarrh is the Hospital St. John, who write as follows:

"We are happy to tell you that your Peruna has given us satisfaction. Three patients have tried it, one 68 years old. Renoui Dupuis, afflicted with catarrh, is much relieved, more than he has been for a number of years.

"A young girl, 15 years old, had an obstinate cough, which half a bottle of Peruna caused to disappear.

"As to myself, two bottles have convinced me that Peruna is magnificent as a tonic.

"Before the treatment I could not walk for a quarter of an hour without experiencing much fatigue. Now I can walk a mile easily.

"Through these three cases we desire to make known to the public the efficiency of your remedy."

—Hospital St. John, of St. Johns. Province of Quebec.

A later letter received from the same institution reads as follows:

"Three weeks ago I wrote to tell you how satisfactory we found Peruna. We recommend it highly for colds, coughs, catarrh and neuralgia.

"I have used it myself as a tonic with the best results, taken as directed, half a teaspoonful every half hour."

Mrs. Etta Booker, Dundurn, Sask., N. W. T., Canada, writes:

"I suffered with internal catarrh until I wrote to Dr. Hartman, and after taking treatment as he advised, I can say I am now cured of this most trying affliction, for which I am truly thankful. I think Peruna the best medicine for catarrh. I never felt better in my life than I do at present."

Peruna not only promptly relieves coughs and colds in their first stages, but is equally prompt and efficient for catarrhal diseases in the chronic stage.

Of course, it is only reasonable to suppose that a great deal less medicine will be necessary to cure a slight attack of catarrh than would be required to relieve the ailment after it had been allowed to become chronic.

Ask your Druggist for a Free Peruna Almanac for 1909

JOHN APPLEBY, BUILDER AND CONTRACTOR

DEALER IN ALL KINDS OF BUILDING MATERIAL

SPECIAL ATTENTION GIVEN TO ALL KINDS OF SHOP AND REPAIR WORK

OFFICE AND SHOP, IRONSIDES AVENUE AND THIRD STREET

P.O. BOX NO. 148 - - - - - - - - - - 'PHONE 56

THE FINEST QUALITY IN MILK and CREAM AT

THE DAIRY

PHONE

STRICTLY FRESH EGGS

J. W. HANNAM, PROPRIETOR

Phoenix Livery Stable

Dominion Ave., Near City Hall

PHOENIX, B. C.

Carriages and Other Rigs, Horses and Saddles For Any Part of the Boundary. Express and Baggage Transfer Given Prompt Attention. Dry Wood Delivered to Any Part of the City.

D. J. McDonald, Prop.

A Share of the Public Patronage Solicited 'PHONE 37

THE AMERICAN MINING REVIEW

ESTABLISHED IN 1896.

THE MOST PRACTICAL MINERS' PAPER IN THE WORLD.

It gives all the Important Mining News, and every issue contains valuable Special Articles, well illustrated, on subjects of real practical interest to the every day mining man. : : : : : : : :

NOT TOO TECHNICAL BUT JUST RIGHT.

$3 PER YEAR—SAMPLE ON REQUEST

Published every Saturday at Los Angeles, California.

The Pioneer for Fine Commercial Printing

DEANE'S HOTEL

DANNY DEANE, Proprietor.

This is the Largest and Newest Hotel in the city, heated by hot water and well furnished throughout for the accommodation of the public. Everything Neat, Clean and Up-to-Date. Meals served at all hours, special attention being given the Diningroom.

Centrally Located on the Bridge, Fifth Street, Phoenix.

STEAM HEATED. ELECTRIC LIGHTING. TELEPHONE 48.

Phoenix Beer

Pure and wholesome. Cold and as bracing in its coolness as a breeze from the North in Summer.

Is Recognized by all as the "BEST BEER IN THE BOUNDARY."

WHY? Because its manufacturers employ all of their energy to the turning out of a perfect Beer from the best materials obtainable.

ARTIFICIAL AND NATURAL ICE, ETC. PHONE 23

Phoenix Brewing Co.

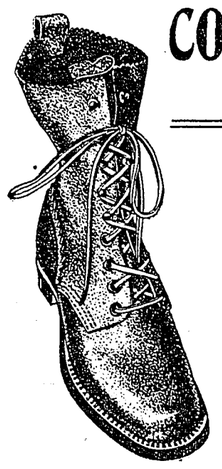

COMFORT & QUALITY IN FOOTWEAR

Protect your health by protecting your feet—our Shoes are corn and bunion doctors. Let us make your shoes to measure, and you will have comforfort in wearing shoes. Satisfaction Guaranteed.

Large Stock of fine BOOTS AND SHOES, RUBBERS, etc., to select from. . . . .

MINERS' BOOTS, MITTS AND GLOVES ARE SPECIALTIES.

PHOENIX SHOE SHOP

A. T. TURANO, roprietor.

BOUNDARY DIVIDENDS.

NAME OF COMPANY.	AUTHORIZED CAPITAL.	SHARES. Issued	SHARES. Par	DIVIDENDS. Paid 1908	DIVIDENDS. Total to Date	DIVIDENDS. Latest Date	DIVIDENDS. Amt Per Sh.
B. C. Copper Co.—copper	$3,000,000	503,000	$5	.....	$201,200	Sept. 1907	.40
Cariboo-McKinney—gold	1,250,000	1,250,000	$1	.....	546,837	Feb. 1904	.04
Consol. M. & S.—gold-copper	5,500,000	53,552	$100	.....	781,885	Nov. 1907	1.25
Granby Consolidated—copper	15,000,000	135,000	$100	540,000	3,508,630	Dec. 1908	2.00
Providence—silver	200,000	31,000	$5	.....	38,224	Sept. 1906	.50

BOUNDARY ORE TONNAGE.

The following table gives the ore tonnage of Boundary mines for 1901, 1902, 1903, 1904, 1905, 1906, 1907, 1908, 1909, 1910, and 1911, as reported to the Phoenix Pioneer.

Feb. 4, '09.

Mines	1901	1902	1903	1904	1905	1906	1907	1908	1909	1910	1911	Four Weeks
Granby Mines	75,710	309,855	362,720	549,705	655,889	840,404	893,511	1,092,747	1,101,100	1,214,[illegible]	1,[illegible]	[illegible]
Snowstorm	1,[illegible]	20,800	22,200			1,[illegible]	17,[illegible]	18,000	18,[illegible]	18,[illegible]	2,[illegible]	
Phoenix Ext.									300			
B. C. Copper Co.												
Mother Lode	70,[illegible]	146,[illegible]	178,[illegible]	174,[illegible]	147,[illegible]	109,[illegible]	208,[illegible]	70,[illegible]	81,[illegible]	48,[illegible]	5,740	
B. C. Mine	67,[illegible]	14,[illegible]	28,[illegible]			1,[illegible]	1,[illegible]					
Emma	1,[illegible]	3,[illegible]	20,[illegible]	7,[illegible]	3,[illegible]	22,[illegible]	38,[illegible]					
Gem Extension			15,[illegible]	18,[illegible]	1,[illegible]	5,[illegible]	14,[illegible]	66,[illegible]	1,[illegible]			
Rossland Belle						20						
Iron. Cap. Co.												
Dr. Hoyt-Black				19,[illegible]	25,[illegible]	140,[illegible]	45,[illegible]	5,[illegible]				
Metro						2,[illegible]	23,[illegible]					
Rawhide				1,[illegible]	25,[illegible]	84,[illegible]	84,[illegible]	10,[illegible]				
Summit	[illegible]	1,[illegible]	15,[illegible]	1,[illegible]	1,[illegible]	48,[illegible]	31,[illegible]	1,[illegible]				
Monarch Tear				1,[illegible]	6,[illegible]	3,[illegible]	19,[illegible]	530				
Knob Hill	500		1,[illegible]	4,[illegible]				500				
Morrison		700	1,[illegible]				649					
L. Bell		500										
Senator			85	1,[illegible]	2,[illegible]							
Joey Rogers				200								
Wa. Bell				800								
Kathleen				15								
Sunset King					30							
Winnipeg	1,[illegible]	75	1,[illegible]		75							
Golden Crown		600										
King Solomon	875											
My Company						500						
No. 7 Mine	665	60										
City of Paris	1,[illegible]											
Jewel	350	1,[illegible]										
Riverside							30					
Comet		650			30	20						
Sally				75	140	20	65	208				
Sensation						75						
Butcher Boy						3						
Dominion						78	40					
Providence		200	300	725	1,[illegible]	5,[illegible]	200					
Gibson			400	275	750	40	20					
Southwestern					20	1,[illegible]	55					
Golden Eagle							60					
Pontiac						20						
Prince Henry				5	150	300		200				
Skylark					20	60						
Last Chance				160	1,[illegible]	20						
R. P. N. Mine						75			30			
Bay						20						
Marie						40						
Don Pedro						40						
Crescent						30			20			
Ruby	80											
Republic				60		20						
Miscellaneous	1,[illegible]	375	300	725	500							
Total, 1901	70,[illegible]	98,[illegible]	69,[illegible]	163,[illegible]	152,[illegible]	1,[illegible]	1,[illegible]	1,[illegible]	1,[illegible]	1,[illegible]	1,[illegible]	[illegible]
Smelter treatment												
Granby Co.	75,[illegible]	173,[illegible]	292,[illegible]	386,[illegible]	503,[illegible]	848,[illegible]	893,[illegible]	1,092,[illegible]	1,101,[illegible]	1,214,[illegible]	1,[illegible]	[illegible]
B. C. Copper Co.	75,[illegible]	146,[illegible]	184,[illegible]	202,[illegible]	110,[illegible]	112,[illegible]	346,[illegible]	86,[illegible]	96,[illegible]			
Iron. Cap. Co.												
Total reduced	146,[illegible]	320,[illegible]	476,[illegible]	588,[illegible]	613,[illegible]	960,[illegible]	1,239,[illegible]	1,178,[illegible]	1,197,[illegible]	1,214,[illegible]	1,[illegible]	[illegible]

BOOK LOVERS

The very best books and other reading "just out"—just in. It's worth while to call and look over our specially selected "copyrights." Books are unalterable friends; fill leisure hours profitably; knowledge is power, for adornment and use.

Magazines and Newspapers

We receive all popular magazines and newspapers regularly. Call and have a look at our selections; if we have not got the magazine you wish, we will procure it for you.

McRAE BROS.

THE

EASTERN TOWNSHIPS BANK

Employs a system which makes it it easy for its out-of-town depositors to open accounts and transact business by mail with any of its

31 EIGHTY-ONE BRANCH OFFICES 31

DETAILED INFORMATION FURNISHED ON REQUEST.

CIGARS AND TOBACCOS

The smoking habit is not such a bad habit if you smoke "Tuckett's Club Special"; the cigar worth while. A big two bits worth at half the money. We keep many other choice brands, also finest lines of cigarettes, tobaccos, pipes, etc.

STATIONERY, INK, ETC.

Our line of Stationery was never more complete. We have a select stock of papeteries, linens and wove, also a complete line of paper in pads, ruled or plain, any quality and price. Our stock of Inks, Pens, Pencils, Mucelage, Blank Books, etc., is also complete.

AL. ALMSTROM, Lower Town

Phoenix-Greenwood Stage Line

Leave Phoenix, upper town, 9.30 a.m.
" " lower town, 10.00 a.m. } Standard Time
Leave Greenwood - 3.00 p. m.

Prompt Attention to Express and Freight.

PHOENIX OFFICE, WITH McRAE BROS., KNOB HILL AVE.

D. L. McELROY, Proprietor.

FOR GOOD QUALITY

AND LARGEST VARIETY OF FISH, POULTRY AND ALL KINDS OF FRESH AND CURED MEATS, LEAVE YOUR ORDER WITH US.

P. BURNS & CO.

Wholesale and Retail Meat Merchants
Dealers in Live Stock Pork Packers
Markets in B. C., Alberta and Yukon

PHOENIX, B.C.

A FEW CHAMPIONSHIP HOCKEY MATCHES

Benefit Game at Phoenix Rink Next Tuesday Evening

Phoenix hockey team is now decidedly in the running for Boundary league championship honors. Greenwood unexpectedly cut one crimp in Grand Forks aspirations by defeating the Gateway city team on Tuesday; on Feb. 11th the Phoenix boys hope to add another crimp. A number of old time hockey players in Phoenix, being desirous of seeing the locals in A1 condition at that time, have decided to give the regulars a practice match on Tuesday evening, Feb. 9th, the proceeds of the game being devoted to benefit fund for Jack Carrigan, who recently had his foot amputated.

Considering the talent among the "Has-beens," the game promises to be of first-class variety. Manager T. James McDonald has, on a few days notice, gathered around him a bunch of old time notables. In a chat with the Pioneer man Mr. McDonald spoke in a most optimistic tone of his team. "I have gone to considerable trouble and have spared no time to get the pick of a large number of puck chasers in town," said the manager. "What are your chances of beating the Boundary champions," queried the Pioneer. "Well, condition is our only weak spot," was the reply, "and I hope between now and the ninth to round every member of the team into shape."

For the benefit of our readers we herewith give a list of players and their history from which the manager will select his line-up:

T. Shakespeare Collins, of ice blivey goal fame, weighs 197 lbs., is the highest man on the team, aged 19. He has played on some of the finest teams in America, is exceptionally speedy and a fine stick handler.

G. Euripides Cole has established a reputation in several Sunday schools in the east; is a man of parts, pads and otherwise, is a very fancy skater and in fair condition; weighs 197, aged 16.

J. Mozart Stewart learned the game in Minnesota, and was the prodigy whom the city of St. Paul introduced to the hockey world. At 5 years of age he was considered to be the peer of any hockey player in America; his Dutch dodge is the talk of Minnesotans, and Joe promises to give several exhibitions of this play; weight 210, conditions fine, age 20.

The goal keeper will be G. Wolfgang Goethe Pitcher; learned the game from Wagner Palace, and John Dewar, is as quick as lightning, and has the eye of an eagle, comes of a fighting family, and will be in the game till the finish. Weight 187, age 14.

Thos. Aquinas Orley, is not exactly an old player, but is a good stick handler; he is an expert at shooting, being inventor of the zig-zag shot, etc. Thomas is 14 years past and weighs 110 lbs.

Herbert Spencer Carrigan is the philosopher of the team and being of scientific turn of mind has all his moves planned to a nicety; plays wing and is a tiger; a growing youth and tilts the beam at a hundred.

Jas. Llewellyn Pierce learned the game in Caravorabire, Wales; is smoothly gaited and savvys the Welsh language; with a few shots of the latter he hopes to put the regulars "hors de combat."

H. Pascal Plaisance, former wing man of the Hungry Seven, a team which never suffered defeat; Mr. Plaisance has the honor of being the originator of the hockey theorem, which in a mathematical way ranks with the work done by Newton and Pascal. Mr. P. appreciating the fact that Newton's law of gravity has done so much for hockey has enlarged on the idea that whatever goes up is sure to come down. Cross checks are reduced to a minimum and as a result of careful differentiation such constants have vanished, dirty work is infinitismally small. Plaisance is 23 years old and weighs 147 lbs.

"Then I also hope to have J. Oliver Cromwell Church play," said the manager, "but this is not certain; he is very busy and may not be able to get away. Everyone will remember him as the famous cover point who played on the Hungry Seven from 1898 to '00—originator of the blue print method of scoring. Mr. Church and myself were the first to introduce this play in public."

"Have you no trainer" asked the Pioneer. "Pardon the oversight" replied the manager, "Jas. Themistocles Morgan is official trainer and rooter, his dog Bob is mascot and everybody knows Bob's reputation. If Bob's luck can't beat the regulars, Jimmie recommends Elliman's Embrocation and Peruna.

"I have strings on several other players and hope to show the people of Phoenix that my boys are out to win. I can guarantee a first-class exhibition of hockey; the match will not be a burlesque but the real thing."

The game is under auspices of Phoenix hockey club under good officials. Everybody turn out and help swell the benefit fund, you will also voice an appreciation of the work done by the Phoenix hockey team.

Remember the date—Tuesday next at 8.15 p.m. Several races to be announced on hand bills will be run off at half time.

Johnson-Swanson

An interesting event takes place in Phoenix at high noon today, when Gus Johnson and Miss Tilly Swanson will be united in marriage. The ceremony will be performed by Rev. Samuel Lundie. The contracting parties are supported by Mr. and Mrs. John Anderson. To celebrate the event they will give a dance in the Scandinavian hall tonight, and extend a cordial invitation to all. Biner and McKay will furnish the music.

Local and General.

Mrs. John Kelley left Monday for Los Angeles.

M. Comley returned on Friday from a trip to Ontario.

For a mild free drawing cigar ask for the Boundary.

Rossland's annual winter carnival opens on Tuesday.

Oyster cocktails at the Brooklyn bar—oysters fresh daily.

Miss Sarah Halleran is home after a month's visit with relatives in Greenwood.

It is not the name that makes the Boundary cigar the best, it is the quality.

D. J. Darragh of Rock Creek was transacting business in Phoenix on Wednesday.

Dr. Simmons, dentist, will be at his Phoenix office, Lank block, Feb. 10 to 15th. Phone A. 18.

Rev. F. V. Venables will conduct services on Sunday next, 7th inst., in St. John's church at 3 p.m.

E. Spragget of Grand Forks was in camp on Tuesday. He had just returned from a trip to Victoria.

R. V. Chisholm went over to Rossland to take in the annual carnival which is in progress in that city.

Do you want to quit shivering and shaking every time you go out? If so we can help you. Lowe's Drug Store.

A special rate of fare and one third has been arranged for over the Great Northern to Rossland's winter carnival.

C. P. R. roadmaster Nichols and Allen Purvis, of Nelson, were in Phoenix Thursday on a tour of inspection.

A large consignment of Bourbon whiskies just received at the Brooklyn—"Jesse Moore," "Old Kentucky" and "Private Stock," all famed American whiskies.

The Hedley Gazette and Keremeos Trumpet are still ironbed with below zero weather. Of course we do not mean to insinuate that the papers are frozen up—such sheets couldn't freeze.

A. S. Hood returned Friday evening from attending the annual Conservative convention in Victoria. Mr. Hood had a trip on the new C. P. R. boat Princess Charlotte, which he terms as magnificent in every detail.

The thermometer has been ranging from 32 to 45 degrees in Phoenix during the past week, resulting in few nights cold enough for the skating rink to open. A few inches of snow fell on Wednesday, turning to a slight rain.

W. K. Williams was a guest at a "Bobby" Burns anniversary dinner in Spokane on January 25th. Reporting the proceedings the Spokesman says: "Judge Willie Williams, who is seven feet tall and weighs 140 pounds, made a hit with his character stories and feats of legerdema."

Greenwood and Phoenix curling clubs are fighting out a series of eight home and home games for the Burns district trophy. Four games took place last Monday evening in which Greenwood got considerably the best of the argument. The balance of the games are being played this (Friday) evening but are not finished at time of going to press.

The regular quarterly official board meeting of the Methodist church was held on last Tuesday evening. The reports from the various committees show all departments to be in the most healthy and flourishing condition since the opening of the church here. A unanimous invitation was extended to the present pastor, Rev. G. E. Strachan, to remain another year.

The information has been given out semi-officially that there will shortly be a general change in the Great Northern railway timetable. As a result of the change the Spokane train will arrive in Phoenix about 4 p. m. instead of 6.35 p. m. It is also understood to be the intention of the Great Northern company to run their Spokane-Oroville train through to Keremeos the same evening, which will be greatly welcomed by the Similkameen residents. The change will probably take place this month.

Miss Manhart, who had been a nurse in the Phoenix general hospital for the past two years, left on Wednesday for Vancouver, where she will reside. A farewell dance was given in her honor in the Miners' Union hall Tuesday evening at which a large number of her friends were present, the Royal Minstrel orchestra supplying music. Phoenix social circles had no more popular young lady and Miss Manhart's departure is the source of general regret among her many friends. She was an efficient and painstaking nurse and will be much missed at the hospital.

A quiet wedding took place on Tuesday evening, when Miss Blanche Perry and John Pipe were united in marriage. The ceremony was performed by the Rev. Samuel Lundie, pastor of St Andrew's Presbyterian church in the presence of immediate friends of the contracting parties. The bride was attended by Miss Florence Minnie Hart, while E. E. Campbell supported the groom. The happy young couple have many friends who wish them many years of happiness. Mr. and Mrs. Pipe have taken up residence on Old Ironsides avenue. A number of their friends steamed up the local serenade apparatus on Wednesday evening and marching to the residence of the Mr. Pipe, gave them the royal salute.

Dry wood in car lots. Apply to J. Trombley, Phoenix, B.C.

Before buying your furniture elsewhere, call on R. J. Gardner.

Always the best, now better than ever; select the Boundary cigar.

Mr. and Mrs. Walter Hasbrook left this week for Portland, Oregon.

Patronize home industry and smoke the Boundary cigar—union made.

Wanted—positions as cook and waitress; apply at Stemwinder hotel.

N. Lamont, the Greenwood sewing machine man was in camp on Monday.

The Providence bridge, a mile north of Greenwood will be rebuilt this summer.

Miss Blanche Perry returned on Friday evening from an extended trip to England.

J. P. Grant was judge of play at the Greenwood-Grand Forks hockey game Monday night.

Miss Mamie Coutts and Miss Otley are visiting with friends in Grand Forks this week.

Lost—Nickel-cased watch with chain attached; finder will be suitably rewarded on leaving at Pioneer office.

Mark and Jim Donnelly came over from Hedley to Phoenix on Thursday, to visit their brother, Wm. Donnelly.

Mrs. J. L. Martin is in Spokane this week attending the graduation of Miss Martin in the high school in that city.

Ex Chief Constable Donald Gunn who has been seriously ill for some weeks, is now, we are pleased to say, recovering satisfactorily.

Mrs. Howard Moore and two children of Greenwood, who has been visiting her mother Mrs. Richards, returned home this week.

The secretary of the British Columbia curling association has sent out notices announcing that the bonspiel at Rossland will open on Feb. 9th.

A farewell social will be given Mr. and Mrs. Hugh Reed in the Methodist church on Thursday evening. A cordial invitation is extended to all.

Wm. Biner has accepted the challenge of Robt. Pritchard to box. Arrangements are being made to put the contest on about the 16th. A good exhibition is promised as both men are in the pink of condition.

Mrs. Murray's class in vocal and instrumental music, which will give a recital in Phoenix opera house on Feb. 22nd, will be assisted in the vocal numbers of Messrs. Crawford and McCara of Greenwood and Mr. Turner of Phoenix.

The city has men at work this week cleaning off some much needed spots on the sidewalks around camp. This good work should continue as there are some dangerous spots which might result in injury to pedestrians, if not attended to.

On Sunday evening last, Rev. F. J. Rutherford, of Greenwood, occupied the pulpit of the Methodist church of this city, preaching a very able sermon on "The Sacrament and it's Meaning." Next Sunday evening the pastor will speak on "Caiaphas, or the results of Selfishness.

The Grand Forks hockey team were in camp on Tuesday night en route home from Greenwood, after meeting the hockey team of that city in the scheduled match of the Boundary league. Grand Forks' boys were suffering from a temporary depression of spirits as the result of that evening's game.

James Grier, the genial historian of the Greenwood Ledge, purchased a fine cottage in the smelter city this week. It is most desirably situated and will make a fine home for Mr. Grier. In view of this purchase, and the fact that there were several marriage licenses issued in Greenwood this week, Phoenicians will join in wishing Mr. Grier prosperity.

After paying all expenses in connection with the Greenwood performance of Phoenix Royal Minstrels, the fund for the purpose of aiding J. B. Carrigan amounts to $30. It is the intention to give another and completely new performance in the near future in Phoenix, for the same object. As soon as new music and songs, which have been ordered, arrive, rehearsals will commence.

Phoenix hockey team took the Greenwood puckchasers into camp on the local ice Friday evening of last week, the final tally being 7-9. The local seven were considerably weakened by the absence of their star forward and captain, A. McQueen, but led the visitors in scoring throughout the game. Ten minutes overtime was required to decide the match, the score being 7 all when time was called.

Shots at Passing Shadows

"Marriage is now no pipe dream," remarks a Phoenix benedict.

All is fair in love and war—both are at present raging round a Phoenix Heart.

J. Andy Fletcher, hereby challenge Mose Burns to fight 20 rounds for points, Yorkshire style.

Inquirer—No, Mr. Byers has not retired on pension. He merely dislocated his chest butting in.

Bill Curly has already taken his position as chief commander for the clan McDonald for the Dominion.

Great how things Work out!—two merry widows and four children were escorted to Wednesday's show by a lone prospective bridegroom.

Phoenicians of the sanctimonious and pedagogue variety will shortly conclude Chap. 27, I. Cor(a)inthians. It is stated Church authorities will Grant the new chapter, which will appear in future revised versions.

Fireman's Dance.

Phoenix firemen will give a dance in Miners' Union hall on Thursday evening, Feb. 11th. The Royal orchestra have been engaged to render music for the occasion and the firemen will spare no pains to make all who attend enjoy themselves.

Get the habit—ask for Boundary cigar; Havana filled.

Latest Mining Stock Quotations.

	BID	ASKED
Alberta Coal and Coke	.03½	.10
B.C. Copper	7.62	7.80
Domin. Copper	.43¾	.56½
Granby	100.00	.....
Charles Dickens	.....	.....
Cons. Smelters	80.00	95.00
Copper King	.42½	.05
Gertie	.02½	.03½
Hecla	3.15	4.55
International Coal	.74½	.76
Kendall	.80	1.00
Missoula Copper	.03¼	.04
Nabob	.2½	.3
Oom Paul	.04	.05
Panhandle Smelter	.2¾	.3
Rambler-Cariboo	.13	.16¾
Rex	.7½	.10
Snowstorm	2.03	2.06
Snowshoe	.75¼	.73¼
Sullivan	.00½	.01
Sullivan Bonds	.....	.....
Stewart	.62½	.75
Tamarack-Chesapeake	.80	1.10

WOOD

First-Class Fir and Tamarac Wood, $5 per cord
Pine Wood, $4.50 per cord
Pine Wood, double cut, $6.00 per cord

Wood Delivered on Short Notice.

'Phone B 32

Johnson & Anderson

Keep Warm

Winter Isn't Over Yet

WOOL UNDERWEAR
ARTIC OVERSHOES
MACKINAW SUITS
FLANNEL SHIRTS

Don't Catch Cold
Be Comfortable
Be Healthy

FUR-LINED GLOVES
FUR-LINED CAPS
OVERCOATS
MITTS

T. BROWN

Gent's Furnishings

NEW FURNITURE

We have everything in the line of NEW AND UP-TO-DATE FURNITURE, such as SIDEBOARDS, BUFFAS, EXTENSION TABLES AND CHAIRS for the diningroom; also a full line for Parlor, Bedroom and Kitchen. Call in and see our stock. No trouble to show goods. Our prices are right, and a liberal discount always off for cash.

UNDERTAKING

WE also look after this line of business promptly and up-to-date, being a graduate of the Canadian Embalmers' College, with 7 year's experience. A nice line of Caskets and Coffins always in stock.

C. F. EDWARDS

IRONSIDES AVENUE - - - - - PHOENIX, B.C.

Morrin, Thompson & Company

GROCERY DEPART.

HOME-MADE PRESERVES

PLUMS
APRICOTE
PEACHES
PEARS
BLACKBERRIES
CHERRIES

put up in heavy syrup, by a lady in Phoenix.

We offer these to you in sealers:

Pints . . 35c.
Quarts . . 60c.

FORCE

We offer this great breakfast food this week, at a fraction of the right price.

REGULAR SIZED PACKAGE 10 CENTS

FRUITS

Fancy Pineapples, 35c
Fancy Oranges 50 Cents Doz
Fancy Pears 3 lbs 25 Cents
Fancy Apples $2.00 Box

VEGETABLES

White Potatoes $1.50 cwt.
Cabbage, 5 cts. lb.
Onions, 5 cts. lb.
Beets and Parsnips, 5 cts. lb.
Turnips and Carrots, 4 cts. lb.

We will have some very fine Lettuce and Celery this evening.

Hardware Depart.

We have just received another shipment of the FAMOUS GOODERICH SEWING MACHINES.

We give a ten year guarantee with each machine, and send them out on trial for ten days. The price is within the reach of anyone.

Prices run from $35.00 to $50.00, payable $5.00 per month, or 10% off for cash in thirty days.

If your are interested call and have a look at these machines.

Before placing your order for Feb. 1st, we think it will be to your advantage to call and get our prices.

We are anxious to get your business, and will do everything to please you.

Our aim is to use everyone well, and everyone alike.

MORRIN, THOMPSON AND COMPANY

Grocers & Hardware Merchants