Library 12.12
PROVINCIAL LEGISLATIVE ASSEMBLY
OCT 1 1912
VICTORIA, B.C.

The largest copper mines in the Dominion are situated at Phoenix. The Granby Co. employs 500 men, and has a monthly pay roll of over $50,000, while the Rawhide pay roll is $18,000.

THE PHOENIX PIONEER

Devoted to the Interests of the Boundary Mining District

THE PHOENIX PIONEER is published in the highest municipality in Canada altitude, 4,800 ft. The city has a population of 1,500, and possesses [illegible] hotels, opera house, schools.

FOURTEENTH YEAR. PHOENIX, B. C., SATURDAY, SEPT. 28, 1912 NUMBER 11

Immense Development at Granby's Hidden Creek Mines

B. C. Mining

Norman Carmichael, a former manager of mines in the Nelson and Ainsworth district, some years ago, is now the manager of the Arizona Copper company, of Clifton, Ariz.

Mat Trewhella, lessee of the Phoenix mine, says the Rossland Miner, has made another shipment of 17 tons of ore to the Trail smelter. This is the third made since the mine was released from the company and a fourth one is now about ready. The ore sent this time is of higher grade than any previously forwarded to Trail, the smallest assay giving $40 to the ton, and the highest over $100. The ledge from which it is extracted is from two and a half to three feet wide, and has been traced on the surface for a distance of about 550 feet.

A few weeks ago the Red Cliff had a working force of sixty employees, today there is a bare handful to look after the big property. Meanwhile several directors are in England arranging for the formation of a new company with a larger capitalization, and it is on the cards that when the negotiations are completed the Red Cliff will resume with a bigger force than ever and that the building of a smelter will be included in the programme. For four years, with only one brief intermission, the Red Cliff has been steadily undergoing development. This summer it sent out to the Tacoma smelter two shipments aggregating some 1300 tons of copper-gold ore. President A. Erskine Smith is shortly expected to visit the mine in company with an expert being sent out from the old country.

The following news of Atlin camp was included in a letter received lately by Hon. Dr. Young, of Victoria, provincial secretary, member for Atlin in the Legislative Assembly:

"I think the camp looks more hopeful now than it has done for three years. Ruby Creek is showing up well. Jack Black is making good on Boulder. Wright Creek boys are now in rich ground. Wm. Gairns on upper Wright Creek, is taking out from half an ounce to an ounce and a half per day, single handed. Maluin thinks Otter good enough to spend lots of money in. Spruce Creek is a winner. McCluskey is taking out wonderful gold. George Adams has been appointed manager on McKee Creek, vice Hamshaw, and he has had some dandy clean-ups. The first paid all expenses for the year. Old R. McKee has struck it rich on O'Donnell—only in the drill-hole, of course, and at 94 feet—but he is elated with his prospect (three feet of rich pay above bed-rock). Hamshaw is in again, buoyant as ever, and he has raised the wind somehow. He is using the Keystone drill on lower McKee, and is sanguine and then some.

"The Engineer opens up like a jeweller's shop; some assays go $70,000 to the ton. Partridge says they have millions in the Ben-ma-Chree, on Taku Arm. The Hon. Egerton—his partner or backer—is in Atlin and money is plentiful. Captain Hathorn has struck visible gold on his property adjoining the Engineer.

"There has been a new placer strike on Burdette Creek, a tributary of Wilson, and some splendid prospects have been shown around town. The White Pass expert has been visiting here, and he says that Atlin camp has not yet begun to live. He predicts great things in the near future. How is all this for a rosy prospect?"

Masses of pure octinolite occur in the copper-bearing veins on Texada island.

CONSERVATIVE ESTIMATE OF 5,000,000 TONS IN SIGHT

Continued Activity at the New Camp—Gratifying Progress Reported on All Sides—Large Concrete Structure Under Construction—About 450 Men Employed.

It seems but yesterday when the news became known that the Granby Consolidated had negotiated an option on the ore deposits comprising the Hidden creek mines, situate on what was then known as Goose bay, an inlet on the northern coast of this province. Strictly speaking, however, the period is less than three years, but even in so short a time this obscure spot on our wild coast has assumed a a significant prominence in the mining and smelting world of not only British Columbia, but throughout the length and breadth of the whole American continent, and within the short space of another eighteen months will assume a place in the front rank of the greatest copper-producing plants on this planet. Its geographical position on tidewater, which every mining man knows, asssures a cheap means of transportation, also warrants the prophecy that in the near future the sight of strings of heavily-laden ore barges from both the company's and other prospective properties will be a common spectacle in what is now known as Granby bay. Since assuming control of the big deposits, a wonderful transformation has now taken place and the spot that seemed at one time to possess nothing to recommend it but its scenery, is now a scene of well-planned industrial activity.

Through the courtesy of the company's energetic general supt., O. B. Smith, who has spent an immense amount of time at the northern mines, and whose directing hand is plainly visible in the general scheme, we were allowed a glance at the figures representing development since the company assumed control. The figures reveal a most gratifying state of affairs, which have more than justified the encouring reports of both Mr. Smith and others of the company's own mining experts, and whose statements in connection with the ore reserves in Phoenix, Mr. Sussmann to the contrary, have not alone the merit of being surprisingly accurate, but have now been amply justified by practical test. It would be superfluous on our part to detail at length the various phases of development and improvement that have been going on, these have been considered important newsmatter by all the great B. C. dailies and mining periodicals, so much so, that almost everyone is as familiar with the happenings at Hidden creek as those in residence on the ground.

Up to September 1st, 1912, the total amount of development work accomplished amounted to 2,255 feet of cuts, 8,671 feet of drifts; raises, 1,051 feet; and the enormous total of 23,590 feet of diamond drill holes. Mr. Smith informs us that the greater part of the above work is confined to the ground above the 385 feet level, and has developed in round numbers the colossal quantity of 5,000,000 tons of ore, averaging a little over two per cent copper, and a trace of gold and silver.

Great as this amount is, Mr. Smith is confident that the development now going on will reveal in the very near future the existence of other immense bodies of ore, particularly to the east and west ends of No. 1 ore body, and also the north end of No. 2. From the way in which Mr. Smith expressed himself we were impressed with the fact that his well-known conservatism was manifesting itself, and it will occasion no surprise if the news leaks out of the discovery of still greater reserves of ore.

The company are fully alive to the immense possibilities of other districts adjacent to Granby Bay, and have already an option on the Bonanza group, of which considering the amount of prospect work done, Mr. Smith says is looking extremely well. As regards the general outlook at Granby bay, Mr. Smith expressed his unqualified satisfaction.

The recent surface improvements are also necessarily on an extensive scale, and quite in keeping with that of the mine, and include a wharf with a length of 300 feet and width of 30 feet. A large concrete structure having a dimension of 60x120 is partially finished, in which is to be installed a general supply store and cold storage. The construction of a railroad with a guage of three feet is now being vigorously pushed. Particular attention is being paid to the provision of accommodation for employees, cottages being provided for the married members, while the general bulk of the staff will be housed in a large three-storey hotel, in the lower basement of which are situated the baths, drying room and other conveniences, the whole being heated by steam; a special feature of the hotel is the large sittting room, which has the unusual dimensions of 120x30ft. A large gang are employed on the dam, which it is proposed to supply the town and mines with both power and electric light. There are about 450 men at present employed.

GOOD SHOWING ON CHRISTINA GROUP

A Promising Slocan Property—Within 35 Feet of Ore Body.

Archie McDonald, who with his son, Angus, have been at work on their mineral claims, near Sandon, returned to town on Wednesday. Mr. McDonald expressed himself as being very well satisfied with the showing on his property, in fact so promising was the result of this year's work he was almost constrained to remain for the winter and ship some ore; the absence of a suitable trail, however, made the scheme impossible.

His claims are five in number, four full and one fraction (the Christina) from which the group derives its name. The property immediately adjoins some of the well-known mines of the Slocan, and is situate to the south of the Con. company and the Slocan Star. The Colonial, the property of Mr. Copeland, of Spokane, is also directly adjacent, the management of which are drifting in the direction of the Christina and expect to ship about 300 tons this winter. Mr. McDonald is showing a fine specimen of silver-lead ore from the outcrop of the Colonial, the spot from which it was taken being only 37 feet from the Christina line. "Another 35 feet, and we are in the large ore body which has been proved beyond a doubt to exist," states Mr. McDonald. "We have had a good offer, but we can wait." Quite a large amount of work has been done on the group, but for some time all energies have been expended on the Christina tunnel, which has now reached the 235ft. mark and which has already exposed a silver-lead lead measuring about five feet in width.

Like all who have recently visited the Slocan district, Mr. McDonald is strongly impressed with the district's possibilities, which appear to have entered upon a new and still more virile lease of life, the deep-level mining instituted by some of the larger mines having disposed of the doubt which formerly existed as to the presence of commercial ore at depth. Mr. McDonald also brought some nice samples of ore from the Dunedin, a property in which Alderman Jas. Marshall is heavily interested.

New Company Formed

John Love, who left this week for Vancouver, where he has acquired another drug establishment, has disposed of his interests in Phoenix to a local syndicate, who are incorporated under the title of the Phoenix Drug company. T. S. Quance, a graduate of the Ontario College of Pharmacy, now occupies the position of manager. Mr. Quance comes to Phoenix very highly recommended, and previous to his arrival here has had a wide and considerable experience as a practical druggist in various parts of the Canadian west. It is the avowed aim of the new company to keep in stock an assortment of the purest drugs, while the prices will be as reasonable as the high-class quality of the goods will allow. Special care is assured in that important branch, the compounding of prescriptions.

Basket Ball

E. E. Barnes, principal of the public schools, is interesting the boys in the splendid and healthful exercise of basket ball. *Constant practice is now going on with the object of picking out a strong team who are to meet the players representing the Grand Forks school.*

Phoenix Pioneer ads. get results.

THE BIG STORE
GROCERY DEPT.

Fancy Peaches, $1.25 Box
" Apples, 1.50 "
" Plums, 1.00 Crate

Let us have Your order for
PEACHES AND PLUMS
for Preserving NOW

FOR THIS EVENING
Cantelopes, Watermelons, Cucumbers, Cauliflower, Grapes, Egg Plant, Green Corn, etc., etc., etc.

MORRIN-THOMPSON & CO.

C.P.R.'s Waning Courtesy

Some enterprising individual or company should loose no time in applying for a franchise for an airship line between Eholt and Phoenix. It ought to be a paying concern as the C.P.R. company seem to have abandoned their old-time policy of courtesy, at any rate they never overwhelmed their patrons on Tuesday's train with much consideration. The train left Nelson at eight a.m., and owing to a wreck, lay at Robson for three hours. This, it is freely admitted, was unovoidable, but when the quota of Phoenix wayfarers reached Eholt their feelings can be imagined when they learned that the express had crawled out on time, necessitating a trip to Greenwood and the hiring of a conveyance to carry them into town. The action of those responsible for such a proceeding cannot be expressed in any polite language. It was a piece of officious impudence, and in view of the increased traffic between Phoenix and coast points, no surprise will be occasioned if our citizens take advantage of the presence of the Great Northern company and travel via Spokane.

Boundary Ore Tonnages

Following are the returns of the output of the Granby mines and smelters for the week ending Sept. 22nd, and the B.C. Copper company for the week ending Sept. 15th, and year to date:

Granby	30,363	896,857
Mother Lode	7,380	353,420
Rawhide	8,102	171,589
Napoleon	240	7,418
Lone Star	...	2,022
Others	148	10,800
SMELTER TONNAGES		
Granby	28,035	948,470
B. C. Copper Co.	15,299	491,517

A Fall Suit

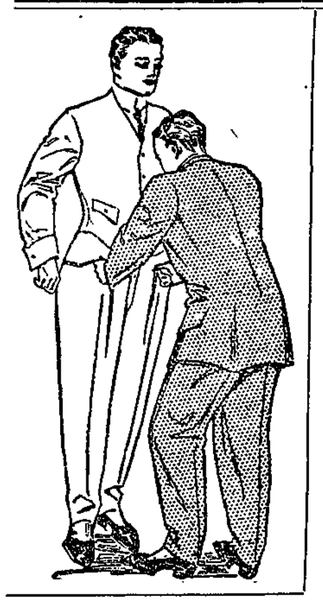

Should not only be attractive in design, but it should Fit perfectly and be made faultlessly.

OUR
Stylish Clothes
For men are built right in every way. There is more real snap, style and value in our Suits and Overcoats than you will find in most garments that sell at even higher prices. You can always expect a saving of a few dollars when you buy here.

Great variety of Goods to Choose From

N. J. Carson & Co.

King Edward Lodge
No. 36, A.F. and A.M.

Regular communication at 8 p.m. Second Thursday of each month.

Emergent meetings as called. Masonic Hall, McHale Block.

W. J. PRENDERGAST, W.M.
J. T. HAWTHORN, Secy.

I.O.O.F.
Snowshoe Lodge No. 46

Meets every Monday Evening at Miners' Hall. Visiting brothren cordially invited.

David Tyson, Noble Grand.
Dan Paterson, Fin. Secy.
A. L. McKinnon, Rec. Secy.

Daughters of Rebekah
Phoenix Lodge No. 17

Meets in the Miners' Union Lodge Hall First and Third Wednesdays.

Mrs. Rossie Bush, Noble Grand.
Mrs. Effie Marshall, Secretary.

FRATERNAL ORDER OF EAGLES

Phoenix Aerie No. 158

Meets in Union Hall, Friday Evenings. Visiting brothers are always welcome.

QUITMAN WORK, W. P.
T. B. COSGROVE, W. Secy.

K. of P. Lodge, No. 28 Phoenix, B.C.

Meets TUESDAY EVENING at 7.30. Sojourning brothers cordially welcomed.

J. E. CARTER, K. of R. S.
A. F. GEDDES, C. C.

PYTHIAN SISTERS
Mountain Temple Lodge No. 17

Meets in Pythian Hall, Lower Town First and Third Thursdays.

Mrs. Mae Armstrong, M.E.C. Mrs. A. D. McKenzie, M.R.C.

CANADIAN PACIFIC

EXCURSION

FARES

to principal points in Eastern Canada and United States.

Tickets are **FIRST CLASS,** and will be on sale MAY 17, 18, 24, 29; JUNE 1, 6, 7, 8, 13, 14, 15, 17, 18, 19, 20, 21, 20, 21, 24, 25, 27, 28, 29, and many days during JULY, AUGUST and SEPTEMBER.

Good to Return until Oct. 31st—STOPOVERS ALLOWED

From PHOENIX AND KOOTENAY POINTS TO

Winnipeg	$60.00
Toronto	91.50
Montreal	105.00
St. John, N.B.	120.00
St. Paul	60.00
Chicago	72.50
New York	108.50
Boston	110.00

Ask you local C. P. R. Ticket Agent regarding routes, limits, stopovers, etc., and for excursion fares to other points.

J. E. CARTER, Agent, Phoenix, B. C.
J. A. McDONALD, District Passenger Agent, Nelson, B. C.

WOOD

First-class Fir and Tamarac Wood, $5.50 per cord
Pine Wood, $5.00 per cord.

Fir and Tamarac, double cut, per cord, $7.00.

WOOD DELIVERED ON SHORT NOTICE. 'Phone B 32

Gust Johnson

Every Woman
is interested and should know about the wonderful MARVEL Whirling Spray. The new Vaginal Syringe. Best—Most convenient. It cleanses instantly. Ask your druggist for it.

If he cannot supply the MARVEL accept no other, but send stamp for illustrated book—sealed. It gives full particulars and directions invaluable to ladies.

WINDSOR SUPPLY CO., Windsor, Ont. General Agents for Canada.

Concentrates

Spuds are coming down, but eggs are going up.

Two British subjects are reported to have been killed by rebels in Nicaragua.

W. A. Jowett, of Nelson, recently left for Tete Jaune Cache, where he will fill the position of stipendiary magistrate.

Robert Service, the Klondyke bard, is taking a rest at Lake Cushman, Washington. Another volume of verse is expected shortly.

Rev. O. M. Sanford of Kamloops officiated at the wedding of Mar Bing and Chin See, Chinese residents of that city, a few days ago.

Captain Cross, formerly one of the Allan line commanders, has just been appointed to the command of the Navy League training ship Egeria.

Two Vancouver Hindoos were recently charged with fighting. The defence of one of them was that the other put him out of tune when he was singing.

Three Canadian officers who successfully passed the entrance examination of the British staff college, are shortly expected to leave for London to undergo a course of advanced military training.

Sir George Askwith, industrial commissioner for Great Britain, is at present in British Columbia gathering data on the application of the labor laws of Canada.

During his stay in Vancouver, our royal governor went about seeing things on his own and was frequently met with taking his early morning walk in company with a member of his suite.

That Persian fake, Abdul Bahia, who styles himself a messenger of peace, and has a following of about three million gullables, has arrived in Canada with a large retinue. He has worked Boston to a fare-you-well.

Ex-Governor Edwin S. Stuart of New York, who has just returned from a trip to the Pacific coast, says he found Victoria to be almost as much American as British, while Vancouver he found to be more English than London. The people were charming.

The British war office now recognizes the danger to which oil tanks, arsenals and magazines would be subjected to by air craft in war time, with the result that there is a probability of such buildings in the United Kingdom and Canada being covered with armoured roofs.

Forty-one members of the B. C. Horse, formed the escort for the Duke of Connaught on his visit to Victoria. Sir Richard McBride is their honarary colonel. Recently a prominent titled gentlemen offered to equip the regiment with a couple of maxim guns.

Walter Cooper, 17 years old, of Grand Forks, was accidentally shot and killed, on Saturday last, while out shooting a few miles from the town. The gun was found with the breach open lying beside the body. It is thought that the cartridge exploded when the gun was opened.

V. O. Eastland, of Calgary, a timber cruiser, while pursuing his calling some forty miles from Golden, was recently the victim of a dangerous accident, one of his feet having been badly gashed with an axe. Although quite alone he managed to improvise crutches and make his way through the bush to Golden, where he arrived starving and exhausted.

The committee of the Manitoba Legislature, who were appointed to deal with the selection of plans for the new provincial parliament buildings, is to meet this week, when in company with Leonard Stokes, a selection will be made from five designs submitted. It is said that any of the five plans would give Manitoba the finest legistative structure in Canada.

Miss Barbara Wylie, an hysterical suffragette, has recently sailed for Canada. Miss Wylie was one of the deputation that recently waited on Premier Borden and her speedy departure is the result of his careful non-committal utterances on the question. When the suggestion was made that she might be refused a landing, her reply was "We still have aeroplanes."

The lost tribe of Europeans, the white Eskimos, whom Stefanson the explorer found in the arctic circle, are old friends of the scientists. Dr. Hough, one of the greatest authorities on American aborigines, is fully convinced that the explorer will substantiate his statements. The new tribe have reddish hair, blue eyes and a light complexion. They are supposed to be the descendants of the lost Scandinavian colonists of Greenland.

The provincial forestry department has received a request from the German forest department, asking for some seed of a species of Douglas fir that grows in the Upper Fraser valley around Fort George. The species in question differs botanically from the ordinary douglas fir and grows much faster, but is of the same value commercially. The Germans require the seed for experimental purposes. The ordinary douglas fir was introduced into Germany about ninety years ago.

A LIGHT PALE BEER

Is Splendid for Family Use

That is the kind we have for YOU.

Are You Run Down in Health?
Order a Case or two, and see how rapidly you will improve.

'PHONE 23
PHOENIX BREWING CO., LIMITED

REV. Dr. PATTERSON-SMYTHE
Montreal.

When the late Bishop Carmichael advised the congregation of St. George's Montreal to appoint Dr. Patterson Smythe, of Dublin, to succeed him as rector, it was not so much one Irishman recommending another to a better position, because the Bishop knew Dr. Smythe was already occupying a prominent pulpit

Dr. PATTERSON SMYTHE, L.L.D.

in Ireland but it was with the idea of introducing new blood into Canada and that the best.

Since this genial Irishman has been in Canada he has made many friends, not only amongst his congregation and church, but amongst men and women of all shades of religion and opinions. As a preacher Dr. Smythe stands easily in the front rank as the large congregations who flock to hear him show.

R. H. LEONARD
Chairman N. T. R. Commission

The recent appointment of Mr. R. H. Leonard of St. Catherines to succeed the Hon. Mr. Parent as Chairman of the National Transcontinental Railway Commission is one of the best that the Premier has made for Mr. Leonard is a strong man with a keen business knowledge born of considerable experience.

Slightly Mixed
Special to Phoenix Pioneer

The city authorities of Edmonton are in a quandary. The question of the hour being, "What constitutes a voter at that city's elections." In other words, "Has a burgess, other than a subject of His Majesty the King, a vote?" If not, how will it be determined which of the burgesses are subjects and which are not? The city charter as amended by the last legislature, says those qualified to vote shall be all persons, both male and female, of the full age of 21 years, being subjects of his Majesty by birth and naturalization, whose names appear on the voters' list. The charter then provides that the city assessor then prepare a voters' list and place thereon the names of all persons, both male and female of the full age of 21, who are assessed on the revised assessment rolls, the names of all persons to whom have been issued business licenses, the names of all banks, corporations and other businesses. The assessment rolls, which contain many names other than British subjects must be copied on the assessor's list, hence there is no way of determining whether a burgess is a British subject or not.

Deportation Troubles

After being a man without a country for some months, Frederick Starkey of Bristol, has proved his right to remain in Great Britain. Last December he was arrested and convicted on a charge of theft. On telling the court that he was an American he was ordered deported, but on arriving in the States, the American authorities refused to let him stay and he was shipped back again to England, only to be passed on to France. In France he was arrested on a charge of being without a passport. After serving his sentence he managed to stow away on a ship which carried him back to Bristol. The authorities were about tired of him by this time, but took the trouble to look up his record, when after all he was found to be a British subject.

Ton of Fireworks

Spokane, Sept. 27.—Four carloads of scenery for the big night show at the Interstate fair have already arrived in Spokane and are now being installed in place on the fair grounds. The manager of the company has already engaged over two hundred persons to take part in the tableau, and will need as many more. The drama this year is the big spectacular production, "The Conquest of Mexico," and over a ton of fireworks will be consumed nightly.

Electric Restorer for Men

Phosphonol restores every nerve in the body to its proper tension; restores vim and vitality. Premature decay and all sexual weakness averted at once. Phosphonol will make you a new man. Price $3 a box, or two for $5. Mailed to any address. The Scobell Drug Co., St. Catharines, Ont.

MEN-YOU NEED NERVE

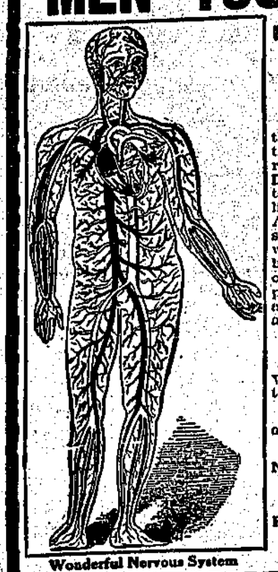

Wonderful Nervous System

EARLY INDISCRETIONS AND EXCESSES HAVE UNDERMINED YOUR SYSTEM

The nerves control all actions of the body so that anything that debilitates them will weaken all organs of the system. Early Indiscretions and Excesses have ruined thousands of promising young men. Unnatural Drains sap their vigor and vitality and they never develop to a proper condition of manhood. They remain weaklings, mentally, physically and sexually. How you feel? Are you nervous and weak, despondent and gloomy, specks before the eyes with dark circles under them, weak back, kidneys irritable, palpitation of the heart, bashful, debilitating dreams, sediment in urine, pimples on the face, eyes sunken, hollow cheeks, careworn expression, poor memory, lifeless, distrustful, lack energy and strength, tired mornings, restless nights, changeable moods, premature decay, bone pains, hair loose, etc.

This is the condition our New Method Treatment is GUARANTEED TO CURE

We have treated Diseases of Men for almost a lifetime and do not have to experiment. Consult us **FREE OF CHARGE** and we will tell you whether you are curable or not.

We guarantee curable cases of NERVOUS DEBILITY, VARICOSE VEINS, BLOOD AND SKIN DISEASES, GLEET, BLADDER URINARY AND KIDNEY COMPLAINTS

Free Booklet on Diseases of Men. If unable to call write for QUESTION LIST FOR HOME TREATMENT

DRS. KENNEDY & KENNEDY
Cor. Michigan Ave. and Griswold St., Detroit, Mich.

NOTICE All letters from Canada must be addressed to our Canadian Correspondence Department in Windsor, Ont. If you desire to see us personally call at our Medical Institute in Detroit as we see and treat **no patients** in our Windsor offices which are for Correspondence and Laboratory for Canadian business only. Address all letters as follows: DRS. KENNEDY & KENNEDY, Windsor, Ont.

Write for our private address.

GO-CARTS

We have just a few Carts left which we will sell on the following terms:

With every Cart purchased we will give a Pair of Runners to fit.

RUNNERS, Per Pair - - $1.00

We have also in stock a few **Two-Wheel Push Carts,** at reasonable prices. Call and See Them.

GET YOUR CART WHEELS RE-TIRED

We have a machine for Re-tiring Rubber Wheels, and are now in a position to do that work on short notice.

C. F. Edwards The Furniture Dealer

Phoenix-Greenwood Stage Line

Leave Phoenix, upper town,	8.45 a.m.	Standard Time
" " lower town,	9.00 a.m.	
Leave Greenwood	3.00 p.m.	

PROMPT ATTENTION TO EXPRESS AND FREIGHT

H. M. LAING, Proprietor

PRINTING is our business and we are here to please you. The next time that you want any Billheads, Letterheads, Envelopes, Statements, Circulars, Cards, Dodgers---in fact, anything in PRINTING, phone 14 and we will show you samples : : :

THE PIONEER

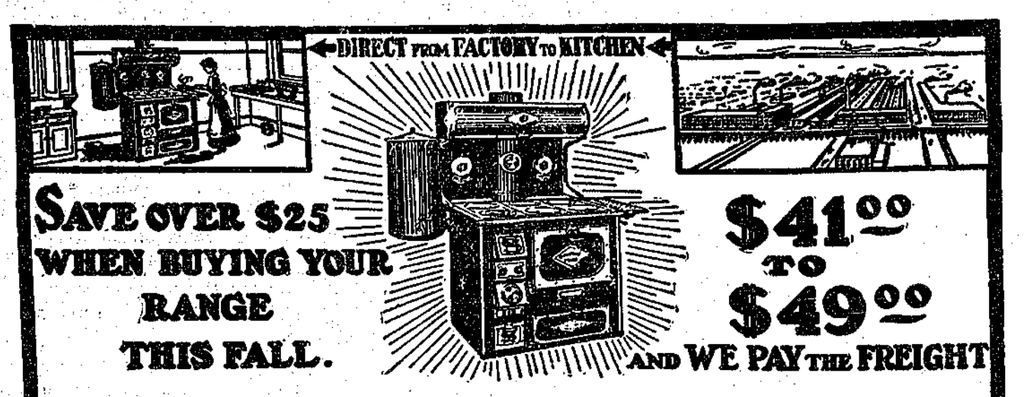

SAVE OVER $25 WHEN BUYING YOUR RANGE THIS FALL.

$41.00 TO $49.00 AND WE PAY THE FREIGHT

You Can Buy "DOMINION PRIDE" RANGE At Factory Price
Direct From The Largest Malleable Range Works in Canada

If you want to save from $25 to $30, and at the same time get the most satisfactory kitchen range made, write for our Catalogue and look into the merits of the "DOMINION PRIDE," at from $41 to $49.

If we sold you identically the same range in the usual way, through a dealer, you would have to pay from $69 to $78 for it. You would be paying two extra profits—to wholesaler and retailer—which would add $25 to $30 to the cost of your range, but absolutely nothing to its value.

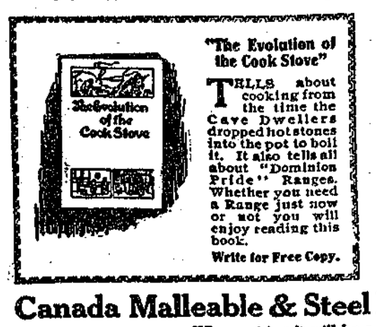

"The Evolution of the Cook Stove"

TELLS about cooking from the time the Cave Dwellers dropped hot stones into the pot to boil it. It also tells all about "Dominion Pride" Ranges. Whether you need a Range just now or not you will enjoy reading this book.

Write for Free Copy.

Besides costing much less than other ranges in its class, the "DOMINION PRIDE" is much more satisfactory. It is made of tough, strong, malleable iron and the best blue polished steel—materials which will not warp, crack or break.

The polished steel does not need blacking—simply rub it over with a cloth. With its cold rolled steel plate oven—sectional iron fire-box lining, with air chambers—and double-walled flues lined with asbestos—the "DOMINION PRIDE" is the most economical range you can buy. Actual tests have proved that it saves over 30% of fuel, burning either wood or coal.

WE PAY THE FREIGHT

A "DOMINION PRIDE" Range, with high closet shelf and elevated tank or flush reservoir, with zinc sheet to go under range, 8 sections blue polished steel pipe and two elbows, will be delivered to any station in Ontario, Quebec or the Maritime Provinces for $41, or to any station in the four Western Provinces for $49—$5 to be sent with order and balance to be paid when the Range is delivered at your station. If not convenient to pay cash we will arrange to accept your note.

Canada Malleable & Steel Range Mfg. Co., Limited, Oshawa, Ont.

When writing it will be a distinct favor to us if you will mention this paper. 7

SALE OF LANDS FOR DELINQUENT TAXES

In the Rossland Assessment District, Province of British Columbia.

I HEREBY GIVE NOTICE that, on Saturday, the 12th day of October, A.D., 1912, at the hour of 10 o'clock in the forenoon, at the Court House, in the City of Rossland, I shall offer for sale at public auction the lands hereinafter set out, of the persons in said list hereinafter set out, for the delinquent taxes unpaid by said persons on the 31st day of December, 1911, and for interest, costs, and expenses, including the cost of advertising said sale, if the total amount due is not sooner paid.

LIST ABOVE MENTIONED.

Name of Person Assessed	Short Description of Property	Acres more or less.	Delinquent Taxes.	School Taxes	Interest	Statutory Costs and Expenses	Total
SIMILKAMEEN DIVISION OF YALE DISTRICT							
Montgomery, W. J.; J. D., et al	part lot 152, G. 1 (o)	.77	$ 25.00		$ 1.12	$ 2.00	$28 12
Waterlow, G. S.	part lot 269, G. 1 (o)	2.53		7.35		1.00	1 35
Stocker, G. K.	part lot 315, G. 1 (o)	154.00		2.16	.10	2.00	4 26
Grand Forks Fruit & Nursery Co.?	part lot 350, G. 1 (o)	150.00	50.00		2.25	2.00	54 25
" " " " "	part lot 351, G. 1 (o)	70.00	15.00		.68	2.00	17 68
Honsberger, J. D.	part lot 362, G. 1 (o)	.50	2.00		.09	1.00	3 00
Boundary Mining and Expl'n Co.	part lot 422, G. 1 (o)	104.00		3.00	.14	2.00	5 14
Forde, J. W., R. S. and Ellen	part lot 424, G. 1 (o)	123.60		20.55	.92	2.00	23 47
" " " " " "	part lot 425, G. 1 (o)	100.40		18.15	.82	2.00	20 97
Miller, Margaret F.	part lot 471, G. 1 (o)	2.00	1.00		.05	1.00	2 05
Grand Forks Fruit & Nursery Co.	part lot 497, G. 1 (o)	160.00	150.00	32.00	8.20	2.00	192 20
Powers, Thomas	part lot 510, G. 1 (o)	24.00	15.00		.68	2.00	17 68
" " " " " "	part lot 519, G. 1 (o)	39.86	15.00		.68	2.00	17 68
Manly, M. L.	part lot 519, G. 1 (o)	7.73	4.00		.18	2.00	6 18
Waldron, Ed. and Schmavely J.	part lot 519, G. 1 (o)	23.00	6.00		.27	2.00	8 27
McAdam, L.	part lot 536, G. 1 (o)	275.00	137.50		6.19	2.00	145 69
Wright, Thos. A.	part lot 536, G. 1 (o)	4.00	3.00		.14	2.00	5 14
Johnson? Sidney M.	part lot 542, G. 1 (o)	76.50	3.00		.14	2.00	5 14
Boundary Min. and Exploration Co	part lot 637, G. 1 (o)	335.00		9.00	.40	2.00	11 40
Forde, J. W., R. S. and Ellen	part lot 637, G. 1 (o)	5.00		2.25	.10	2.00	4 35
Brown, Robert A.	part lot 693, G. 1 (o)	280.00	10.00		.45	2.00	12 45
Lorent, Chas.	lot 714, G. 1 (o)	320.00	10.00	1.20	.05	2.00	13 70
Fisher, J. T. and Hodgins, H.	part lot 717, G. 1 (o)	342.00		6.00	.27	2.00	8 27
Hardy, James	part lot 746, G. 1 (o)	8.50	5.00		.22	2.00	7 22
Johnson, Sidney M.	lot 929, G. 1 (o)	315.00	10.00		.45	2.00	12 45
Christiensen, Mark	part lot 931, G. 1 (o)	73.00	5.00		.22	2.00	7 22
Johnson, Ole	part lot 970, G. 1 (o)	117.50	15.00	2.80	.80	2.00	20 60
Gilpin, R. R.	part lot 970, G. 1 (o)	1.10	1.50	.35	.09	1.00	2 94
Crossen, T. Lindsay	part lot 970, G. 1 (o)	.88	2.00	.56	2.12	1.00	3 68
Whiteside, David	part lot 970, G. 1 (o)	.50	1.00		.04	1.00	2 04
Massie, George E.	part lot 970, G. 1 (o)	.50	.50		.03	1.00	1.53
Cosgrove, T. B., and McAstocker	part lot 970, G. 1 (o)	2.00			.09	1.00	3 09
Williams, W. A.	part lot 970, G. 1 (o)	2.00	2.00	.70	.04	1.00	1 74
Carson, Nelson J.	part lot 970, G. 1 (o)	.50		.14		1.00	1 14
Rowland, John	part lot 1357, G. 1 (o)	17.26	1.00		.04	2.00	3 04
Holford, George	part lot 1494 G. 1 (o)	32.20	7.50		2.34	2.00	9 84
Hannington, H. C.	part lot 1623 G. 1 (o)	9.61	1.00		.04	2.00	3 04
Parker, Cookson D., et al	lot 1695 G. 1 (o)	320.00	10.00		.45	2.00	12 45
McQuarrie, Murdoch	lot 1739 G. 1 (o)	160.00	5.00		.22	2.00	7 22
Robinson and Lequine Lumber Co.	lot 2022, G. 1 (o)	240.00	6.00		.27	2.00	8 27
Gaw, Robert	part lot 2028, G. 1 (o)	80.00	8.00		.36	2.00	10 36
Christiensen, Mark	lot 2083, G. 1 (o)	320.00	8.00		.36	2.00	10 36
Lorent, Charles	lot 2170, G. 1 (o)	240.00	10.00	4.50	.68	2.00	17 18
Johnson, Sidney M.	part lot 2304, G. 1 (o)	318.20	8.00		.36	2.00	10 36
Jardine, Harold	lot 2653, G. 1 (o)	148.00	7.50	2.25	.45	2.00	12 20
Tedesco, John	part lot 2806, G. 1 (o)	44.75		2.10	.10	2.00	4 20
Tedesco, Antonio	part lot 2885, G. 1 (o)	85.80		1.05	.05	2.00	3 10
Todd, G. B. and Hutton, F. H.	part lot 3672, G. 1 (o)	100.00	3.00		.13	2.00	5 13
McNeice, Alex	part lot 125, S. G. 1	74.00	3.50		.15	2.00	5 65
Craig, W. W.	lot 732 S. G. 1	288.05	5.00		.22	2.00	7 22
Murray, Hugh	E ½ Sec. 20 Tp. 79	320.00	20.00		.90	2.00	22 90
COLUMBIA AND WESTERN RAILWAY LANDS							
Boundary Lumber Co. & C. & W. Ry	sub-lots 5 to 12, lot 3637	5049 63	400 00		18 00	2 00	420 00
Knight, Horace E.	sub-lots 1 of lot 2699	151 50	8 00		35	2 00	10 35
Cosgrove and McAstocker	part lot 2698	43 00	1 50		07	2 00	3 57
Trembley, Joseph	part lot 2701	336 50	7 50		34	2 00	9 84
SUB-DIVISION OF PORTIONS OF LOTS 152, 153, 184, MAP 567							
Massie, Geo. E.	lot 1, block 3	5 70	3 50		14	2 00	5 64
" " "	lot 2, block 3	5 70	3 50		14	2 00	5 64
SUB-DIVISION OF PORTIONS OF LOTS, 152 AND 327, MAP 888							
Hughes, Ed. J.	lot 3, block 1	10 00	5 00		22	2 00	7 22
Clay, Henry N.	lot 1, block 2	10 00	5 00		22	2 00	7 22
Keeling, Amanda M.	lot 2, block 2	10 00	5 00		22	2 00	7 22
Holmes, Mrs. Nettie	lot 3, block 3	8 30	4 00		18	2 00	6 18
" " "	lot 4, block 3	9 50	4 50		20	2 00	6 70
SUB-DIVISION OF PART LOT 334 (O) MAP 523							
Grand Forks Fruit & Nursery Co.	block 14	34 50	2 50		11	2 00	4 61
" " " " "	" 15	24 80	18 00		80	2 00	20 80
" " " " "	" 16	19 80	15 00		65	2 00	17 65
" " " " "	" 17	20 50	15 00		65	2 00	17 65
SUB-DIVISION OF PORTION OF LOT, 497, C.I. (O) MAP							
Lawson, Robert	Block, 6	9 67	$2 56	$ .12	$ 2 00	$ 4 68	
" "	" 7	9 71	2 56	.12	2 00	4 68	
" "	" 11	9 26	2 56	.12	2 00	4 68	
" "	" 12	8 91	2 56	.12	2 00	4 68	
Grand Forks, Fruit & Nursery Co.	" 17	10 07	3 20	.15	2 00	5 35	
SUB-DIVISION OF PORTION OF LOT, 500, G.I. (O) MAP 140							
Hughes, Isaac (estate)	block 16, west part	5 00	3 50		.14	2 00	5 64
SUB-DIVISION OF PORTION OF LOT, 535, G.I. (O) MAP 110							
Buckley, Mrs. Margaret	block 13	10 00	5 00		.22	2 00	7 22

Name of Person Assessed	Short Description of Property / Lots and Block Number		Delinquent Taxes.	School Taxes.	Interest.	Costs	Total
SUB-DIVISION OF PORTION OF LOT 700, G.I. (O), MAP 38							
Manly, L. A.	lot 2, block 1		38		o2	1 00	1 40
Fageon, G.	lots 3 and 4, block 3		1 00		o4	1 00	2 04
" "	lot 3, block 4		75o		o3	1 00	1 53
Coy, Ernest	lot 1, block 6		5o		o3	1 00	1 53
Glaspell, Hugh A.	lots 2 3, block 7		1 00		o4	1 00	2 04
Fageon, G.	lots 1 2, block 8		1 00		o4	1 00	2 04
" "	lots 1 2, block 9		75		o3	1 00	1 78
" "	lots 1 2, block 10		75		o3	1 00	1 78
" "	lots 3 4, block 14		1 00		o4	1 00	2 04
" "	lots 3 4, block 15		75		o3	1 00	1 78
" "	lots 3 4, block 16		75		o3	1 00	1 78
ANACONDA TOWNSITE, BEING A SUBDIVISION OF PART OF SECTION 32, TP. 70							
Keithley, Ewing	lot 8, block 1		30	16	o2	1 00	1 48
Hickey, Pat	lot 9, block 1			12	o1	1 00	1 13
Tye, C. H.	lot 13, block 1		50	24	o3	1 00	1 77
Cookson, Wilfred	lot 1, block 2		20	o8	o1	1 00	1 29
Garland, Mary	lot 3, block 2			56	o3	1 00	1 59
Anderson, Mrs. M	lot 6, block 2		60	32	o4	1 00	1 96
Johnson, S. M	lots, 9 and 12, block 2		30	16	o2	1 00	1 48
Keithley, Ewing	lot 11, block 2			96	o4	1 00	2 00
Wilmhurst, Joseph	lot 4, block 3		40		o2	1 00	1 42
Miller, J. F. and Law, W. M.	lot 9, block 3			1 12	o5	1 00	2 17
Morris, Chas. H.	lot 12, block 3		30	16	o2	1 00	1 48
Keithley, Ewing	lot 13, block 3		30		o2	1 00	1 32
Hammerle, Thomas	lot 1, block 4		1 50	64	1o	1 00	3 24
Moore, J. W.	lot 2, block 4		80	4o	o5	1 00	2 25
Aspinwall, Philip	lots 8 9, block 4		30	16	o2	1 00	1 48
Anderson, John P	lot 10, block 4		1 10	56	o7	1 00	2 73
McDonnell, Chris.	lots 12, 13 and 14, block 4		3 55	1 60	22	1 00	6 37
Garland, Mary	lots 1, 9, 11, 13 and 14, block 5		7 00	2 56	43	1 00	10 99
Thompson, Dorothy	lots 1 to 6, block 7		98	52	o7	1 00	2 57
Garland, Mary	lots 1, 3, 4, 6, 10, 13, 14, blk 9		1 90	96	13	1 00	3 99
Garland, Mary & McLenaghan, Jas.	lots 1, 2, 4 and 5, block 10		1 80	80	12	1 00	3 72
Neitzel, Elizabeth	lots 8 9, block 10		2 68	1 28	18	1 00	5 14
Garland, Mary	lots 1 2 3 8 9 10 and 12, blk 11		30	16	o2	1 00	1 48
Garland, T. A.	lot 5, block 11		60		o3	1 00	1 63
Miller, J. F. and Law, W. M.	lots 1 and 2, block 12		30	16	o2	1 00	1 48
Garland, Mary	lot 6, block 12		60		o3	1 00	1 63
Kane, Mrs. Julia A.	lots 10 and 11, block 13		30	16	o2	1 00	1 48
Keithgtley, Ewing	lot 4, block 14		50	24	o3	1 00	1 77
Johnson, S. M.	lot 11 and 12, block 14		1 05	56	o7	1 00	2 68
Garland, Mary	lot A 1 to 5; 8 to 14 & B, blk 15		1 20	64	o8	1 00	2 92
Keightley, Ewing	lots 1 2 11 and 12, block 16		30	16	o2	1 00	1 48
Newton, W. M.	lot 7, block 16		90	48	o6	1 00	2 44
Johnson, S. M	lot 8 9 and 10, block 16		2 50	96	15	1 00	4 61
Christian, J. L.	lot 13, block 16		40	20	o3	1 00	1 63
Hooper, Edith, C.	lot 1, block 17		30	16	o2	1 00	1 48
Kerby, Forbes M.	lot 3, block 17		30	16	o2	1 00	1 48
Anderson, J. P.	lot 7, block 17						

Name of Person Assessed	Name of Person Assessed / Lots and Block Number		Delinquent Taxes	School Taxes	Interest	Costs	Total
Thompson, Mrs. Dorothy	lot 12, block 17		2.50	.96	.15	1.00	4.61
Garland, Mary	lots 1 2 5 and 14, block 18		1.50	.76	.10	1.00	3.36
Dunn, John	lots 1 and 14, block 19		.45	.24	.03	1.00	1.72
Garland, T. A.	west part lots 3 & 4, block 22		.22	.16	.02	1.00	1.40
Garland, Mary	lots 5 6 7 13 and 14, block 22		.70	.36	.05	1.00	2.11
Kane, Mrs. Julia A	west part lots 8 9 10, block 22		1.65		.07	1.00	2.72
Garland, Mary	lot 14, block 24		.15	.08	.01	1.00	1.24
Williamson, John	lots 1 2 8 and 9, block 28		3.90	1.56	.24	1.00	6.70
Garland, Mary	lot 5, block 28		.15	.08	.01	1.00	1.24
" "	lots 4 5 6 7 and 8, block 29		.45	.40	.04	1.00	1.89
" "	lots A 1 2 5 6 & 7, block 31		.45	.24	.03	1.00	1.72
ANACONDA, WESTERN ADDITION, MAP 97, BEING A SUB-DIVISION OF PART SEC. 32, TP. 70							
Garland, Mary	lots 1 to 6, bloc 5		.30	.10	.02	1.00	1.42
" "	lots 1 to 10, Block 13		.50	.16	.03	1.00	1.69
" "	lots 1 to 10, block 26		.50	.16	.03	1.00	1.69
" "	lots 1 to 9, block 27		.45	.14	.03	1.00	1.62
" "	lots 1 to 6, block 28		.30	.10	.02	1.00	1.42
" "	lots 1 to 10, block 29		.50	.16	.03	1.00	1.69
" "	lots 1 to 10, block 39		.50	.16	.03	1.00	1.69
" "	lots 1 to 10, block 40		.50	.16	.03	1.00	1.69
" "	lots 1 to 3, block 41		.25	.04	.01	1.00	1.30
" "	lots 1, block 42		.25	.02	.01	1.00	1.28
" "	lots 1 to 10, block 43		.50	.16	.03	1.00	1.69
" "	lots 1 to 10, block 44		.50	.16	.03	1.00	1.69
" "	lots 1 to 10, block 49		.50	.16	.03	1.00	1.69
" "	lot 1 to 97, block 50		.45	.15	.03	1.00	1.62
" "	lots 1 to 6, block 51		.30	.10	.02	1.00	1.42
" "	lots 1 to 10, block 52		.50	.16	.03	1.00	1.69
" "	lots 1 to 10, block 53		.50	.16	.03	1.00	1.69
" "	lot 1 to 4, block 54		.25	.16	.01	1.00	1.32
" "	lot 1, block 55		.25	.02	.01	1.00	1.28
" "	lots 1 to 10, block 56		.50	.16	.03	1.00	1.69
" "	lots 1 to 10, " 57		.50	.16	.03	1.00	1.69
ANACONDA, CAPITAL PRIZE ADDITION, MAP 115, BEING A SUB-DIVISION OF LOT 914, G.I. (O)							
Norand, W. E.	lot 6, bloc 1		2.50	.80	.15	1.00	4.45
BOUNDARY FALLS TOWNSITE, MAP 19, BING A SVB-DIVISION OF PART OF LOT 429, G.I. (O)							
Harris, James A	lot 26, bloc 2		1.50	.07		1.00	2.57
BOUNDARY FALLS TOWNSITE, SMELTER ADDITION, MAP 90, BEING SUB-DIV. OF PART LOT 1612, G.I. (O)							
Williams, Bert	lot 9, bloc 1		.40		.02	1.00	1.42
Williams, G. M.	lot 11, bloc 1		1.00		.04	1.00	2.04
Lewis, C. E.	lot 1 2 and 3, bloc 2		15.00		.67	1.00	16.67
Lewis, E. C.	lot 3, bloc 4		1.00		.04	1.00	2.04
Shillcock, W. A.	lot 5, bloc 6		2.00		.09	1.00	3.09
BOUNDARY FALLS, CHRISTIENSON'S ADD., MAP 135, BEING A SUB-DIVISION OF PART LOT 931, G.I. (O)							
Siddall, S. E.	lot 3, bloc B		.75		.03	1.00	1.78
Johnson, S. M.	lot 12, bloc B		2.50		.11	1.00	3.61
CARSON TOWNSITE, MAP 39, BEING A SUB-DIVISION OF PARTS OF LOT 517, G.I. (O)							
Nelson, F. B	lot 1, bloc 6		.25	.12	.02	1.00	1.39
CASCADE TOWNSITE, MAP 8, BEING A SUB-DIVISION OF PARTS OF LOTS 268, 269, AND 318, G.I. (O)							
Schmitt, Marguerite	lot 1o, bloc 3		.50		.02	1.00	1.52
Clements, Anna	west half lot 2, bloc 11		.25	.04	.01	1.00	1.30
Clements, Anna	south half lot 7, bloc 15		.25	.03	.01	1.00	1.29
Waterlow, G. S.	lots 1 to 12, bloc 28			.84	.04	1.00	1.88
McCrae, Roderick	lot 4, bloc 29		1.00		.04	1.00	2.04
Wilcox, W B	lot 11, bloc 32		.30	.11	.02	1.00	1.43
CHRISTINA TOWNSITE, MAP 50, BEING A SUB-DIVISION OF PART LOT 317, G.I. (O)							
Cosgrove T B and McAstocker, C J	lots 7 to 1o, bloc 16			.11		1.00	1.11
DEADWOOD TOWNSITE, MAP 73, BEING SUB-DIVISION OF PART LOT, 620, G.I. (O)							
Bothwell, A C	lot 15, bloc 9		.50	.48	.04	1.00	2.02
Kerby, Forbes, N	lots 9 and 1o, bloc 14		1.25	1.20	.11	1.00	3.56
Carman, George	lots 13 and 14, bloc 18		.50	.96	.07	1.00	2.53
McMillan, Isabella	lots 13 and 14, bloc 19		3.25	3.12	.30	1.00	7.67
DENORA TOWNSITE, MAP 103, BEING A SUB-DIVISION OF PART LOT 1568, G.I. (O)							
Gustafson, Exel	lot 4, bloc 13		3.00	3.28	.23	1.00	6.51
Cunningham, J F	lots 12 and 13, bloc 18			.19		1.00	1.19
Johnson, Andrew	lot 14, bloc 18			.08		1.00	1.08
EHOLT TOWNSITE, MAP 71, BEING A SUB-DIVISION OF PART LOT 1223, G.I. (O)							
McMaster, J A	lots 3 and 4, bloc 3			17.48	.79	1.00	19.27
McArthur, Ella	lot 1o, bloc 3			.38	.02	1.00	1.40
Eholt Trading company	lots 13 and 14, bloc 4		5.50	19.38	1.12	1.00	21.50
Stuart, Alex	lot 19, bloc 4		2.00		.09	1.00	3.09
Caulfield, J J	lot 2o, bloc 4			1.90	.09	"	2.99
Bailey, Ed	lot 22, bloc 4		1.50	2.47	1.8	"	5.15
Larsen, W	lots 2o and 21, bloc 5		1.50	1.14	.12	"	3.76
McOrmond, Samuel	lots 22, bloc 5		1.00	.76	.08	"	2.84
McMaster, J A	lots 11 and 12, bloc 6			4.05	.18	"	5.23
McOrmond, Samuel	lots 23 and 24, bloc 6		5.00	3.80	.40	"	10.20
Moore, Enoch	lot 7, bloc 13		1.75	1.33	.14	"	4.22
Mather, W B Q	lot 1o, bloc 13		3.00	2.23	.24	"	6.52
Bailey, Ed	lots 13 14 and 15, bloc 13		4.25	15.48	.89	"	21.72
McOrmond, Samuel	lots 23 and 24, bloc 13		1.25	.95	.10	"	3.30
McMaster, J A	lot 2, bloc 14			1.62	.08	"	2.70
McAstocker, Mrs Vina	lot 5, bloc 14		1.00		.04	"	2.04
McOrmond, Samuel	lots 11 and 12, bloc 14		3.75	2.85	.30	"	7.90
" "	lots 1 2 and 3, bloc 15		5.50	4.18	.44	"	11.12
" "	lots 9 and 1o, bloc 23		4.00	3.04	.31	"	8.35
" "	lots 1 and 7, bloc 24		4.25	3.23	.34	"	8.82
Allen, Geo W	lots 3 and 4, bloc 24		1.06	0.76	.08	"	2.84
Fahey, L and A	lot 1o, bloc 24		2.50		.12	"	3.62
Christiansoh, Jacob	lots 21 and 22, bloc 24		.75	.57	0.6	"	2.38
GLOSTER CITY TOWNSITE, MAP 323, BEING A SUB-DIVISION OF PART LOT 3672, G.I. (O)							
Hutton, Frank and Todd, G B	lots two and nine, bloc 1			1.40	.06	1.00	2.46
" " " " "	lots two and eight, bloc two			1.23	.05	1.00	2.28
" " " " "	lots I 6 8 9 and 10, bloc 3			.88	.04	1.00	1.92
Bigney, C A	lots four and five, bloc 3			1.25	.05	1.04	2.30
Hutton, Frank and Todd, G B	lots one to ten, bloc 5			1.75	.08	1.00	2.83
" " " " "	lots three to twenty, bloc six			3.15	.14	1.00	4.29
Towe, William	lot two, bloc seven			.63	.03	1.00	1.66
Matheson, Neil	lots three and four, bloc seven			1.25	.05	1.00	2.30
Hutton, Frank and Todd, G B	lots 6 and 14 to twenty, bloc 7			1.40	.06	1.00	2.46
" " " " "	lots 1 2 8 9 and 11 to 20, bloc 3			2.45	.11	1.00	3.56
" " " " "	lots 1 to 4, 6 to 10, 13 to 20, bl. 10			2.98	.14	1.00	4.12
HENDERSON'S ADDITION TO GRAND FORKS, MAP 156, BEING A SUB-DIVISION OF PART LOT 382, G.I. (O)							
O'Brien, E H	lots twelve and thirteen, bl. 9.			.25		1.00	1.25
Robinson, W F	lots one and seven, bloc 10			.88	.04	1.00	1.92
Kingston C M	lots ten and eleven, bloc ten			2.75	.13	1.00	3.88
O'Brien, E. H	lots twelve and 17, bloc ten			.75	.03	1.00	1.78
McNEE'S ADDITION TO GRAND FORKS, MAP 128, BEING A SUB-DIVISION OF PART LOT 382, G.I. (O)							
Kingston, C M	lots 1 to 10, 13 to 20, bloc one			1.75	.03	1.00	2.83
Bonner, Jas T.	lots one to eight, bloc 3			1.00	.04	1.00	2.04
Rashleigh, Walter	lots 14, 15 and 16, bloc three			.37	.02	1.00	1.39
RUCKLE'S ADDITION TO GRAND FORKS, MAP 36, BEING A SUB-DIVISION OF PART LOT, 534, G. I O							
Sloper, Mrs Nettie	lot 12, bloc seven			.25		1.00	1.25
Ruckle, F and E	lots 19 and 20, bloc 9			.68	.03	1.00	1.71
" " "	lots nine and ten, bloc 12			.87	.04	1.00	1.91
McLellan, Norman	lots, 14 and 15, bloc twelve			3.00	.14	1.00	4.14
Baker, Wilfred	lots three and three, bloc 21			5.50	.25	1.00	6.75
McDougal, Angus E	lots one to ten, bloc 26			11.13	.50	1.00	12.63
Clark, A B	lot six, bloc 29			.50	.02	1.00	1.52
MIDWAY TOWNSITE, MAP 3, BEING A SUB-DIVISION OF PART LOT 501, G. I, O							
Russell, J	lot 9, bloc 17			1.75	1.05	.12	" 3.92
Barton, F W	lot three, bloc 18			.25	.15		" 1.40
Clarkson, A B	lot seven and eight, bloc 18			2.50	1.50	.18	" 5.18
Nelson, J W	lots 20 and 21, bloc 19			.50	.30	.04	" 1.84
Sawyer, C A	lot three, bloc twenty				.15		" 1.15
Mace, E	lot eight, bloc twenty-five			2.00		.09	" 3.09
Gruno, Otto	lot four, bloc twenty-eight			.25	.15		" 1.40
Mesker, A C	lot three, bloc twenty-nine				.30		" 1.30
Mesker, Mrs Edith	lot 4 5 6, bloc twenty-nine				3.00	.13	" 4.13
Albi, J and S	lot seven and eight, bloc 33			6.00		.26	" 7.26
Massie, G E	lot sixteen, bloc thirty-three			3.00	1.80	.22	" 6.02
Stephensoo, P H	lot 21, bloc thirty-three			1.50	.90	.11	" 3.51
Munro, D D and Law W M	lot four, bloc thirty-four				1.95	.09	" 3.04
Yuill, S Barry	lot seven, bloc thirty-five				.38		" 1.38
Macaulay and Keightley	lot three, bloc thirty-six			.50	.30	.04	" 1.84
Sater, Andrew	lot 4 & E part of 21, bloc 36				.90	.04	" 1.94
Mesker, A C	lots nine and ten, bloc 36				.60	.03	" 1.63
Mangott, Steve	lots 15 and 16, bloc 36			1.25	.75	.09	" 3.09
Wilson, Herbert G	lots 17 and 18, bloc 36				.75	.03	" 1.78
Bailey, E	lot twenty-two, bloc 36			.63	.37	.04	" 2.04
Hamlin, Herbert	lot twenty-two, bloc 37				.30		" 1.30
Mesker, A C	lots one to six, bloc 41				2.25	.10	" 3.35
Smith, J C	lots, eleven and twelve, bl. 45.			2.00	1.20	.14	" 4.34
Walker, Henry	lots 16 and 17, bloc 45				3.30	.14	" 4.44
Wickham, C	lot nineteen, bloc 45				.30		" 1.30

(Continued on Page 4)

Sale of Lands for Delinquent Taxes, etc. (Continued from Page 3)

MIDWAY TOWNSITE, MAP 3, BEING A SUB-DIVISION OF PART LOT 501, G.I. O

Munro, Mrs Mary	lot twenty-two, bloc 45	.50	.30	.04	"	1.84
Clarkson, A B	lots two and three, bloc 46	1.00	.60	.07	"	2.67
Boles, F C	lot twenty-one, bloc 48	.50	.30	.04	"	1.84
Kerby, Forbes M	lots 23 and 24, bloc 48	5.50	3.30	.40	"	10.20
Kerby, Forbes, M	lots five and six, bloc 71	1.25	.75	.09	"	3.09

MIDWAY TOWNSITE, SOUTH ADDITION, MAP 42, BEING A SUB-DIVISION OF PART LOT, 501, GI. O

Stooke, Miss M G	lot two, bloc two	.75	.45	.05	1.00	2.25
Stooke, Chas	lot three, bloc two	.75		.03	1.00	1.78
Clarkson, A B	lots five and six, bloc 4	1.25	.75	.09	1.00	3.09
Mangott, Steve	lot four, bloc 21	.50	.30	.04	1.00	1.84

NIAGARA TOWNSITE, MAP 53, BEING A SUB-DIVISION OF PART LOT 1261 G. I O

Oats, Mark	lots 9 12 14, 15 and 16, bloc 6	.63		.03	1.00	1.66

PHOENIX TOWNSITE, GRANBY ADD., MAP 60, BEING A SUB-DIV. OF PARTS OF LOTS 894, 922, 933, 589, G. I O

Bellis, W M	lots eight and nine, bloc six	2.50		.11	1.00	3.61
Morrin, Thompson, company	lot twelve, bloc twenty-two	2.00		.09	1.00	3.08
Finnish Socialist society	lots one and two, bloc 28	20.00		.90	1.00	21.90
Thompson, J. E. W.	lot four, bloc twenty-nine	4.00		.18	1.00	5.18
Baldwin, Tim, estate	lot one, bloc thirty-one	1.50		.07	1.00	2.57
Tufts, Sarah, estate	lots 5 6 8 and ten, bloc 31	5.50		.25	1.00	6.75
Jones, William	lot seven, bloc thirty-one	2.00		.09	1.00	3.09
Oliver, H	lot eleven, bloc thirty-one	.50		.03	1.00	1.53
Jutilla, Andrew	lot 12 and east ½ 13, bloc 31	2.25		.10	1.00	3.35
Vick, R O	lot sixteen, bloc thirty-one	1.50		.07	1.00	2.57
Morrison, K J	lot one, bloc n	3.00		.13	1.00	4.13

PHOENIX, NEW YORK ADDITION, MAP 58, BEING A SUB-DIVISION OF LOT 901, G.I. O.

Smith, E J	lot six, bloc two	2.00		.09	1.00	3.09
Maki, Andro	east ½ lots, one & two, bloc 7	3.25		.14	1.00	4.39
Sakrinson, Salmon	west ½ lots, one & two, bloc 7	3.00		.13	1.00	4.13
Breckenridge, Geo E	lots 19 and 20, bloc 7	2.00		.09	1.00	3.09
Irvine, T Martin	lot one, bloc eight	1.00		.05	1.00	2.05
Barnet, Mrs M E	lot nine, bloc eight	.75		.03	1.00	1.78

PHOENIX, GOLDEN EAGLE ADDITION, MAP 184, BEING A SUB-DIVISION OF PART LOT 921, GI. O.

Hughes, A J	lot four, bloc two	.50		.02	1.00	1.52

Rossland, B.C.,
September 2nd, 1912.

J. KIRKUP,
Collector, Rossland Assessment District.

MRS. PROF. CALDWELL
Artist, Montreal.

In Mrs. Caldwell the well known artist of Montreal we have a splendid example of a clever wife of a clever man, for her husband Professor Caldwell of McGill has made for himself

MRS. PROF. CALDWELL

a national reputation. Mrs. Caldwell's work lately has been of an illustrative character, though we expect soon to see some of her more ambitious work.

J. A. RUDDICK,
Dairy Commissioner

Mr. J. A. Ruddick, Dairy and Cold Storage commissioner of the Department of Agriculture, directs a branch of Government work devoted to the interests of Canadian fruit and dairy producers. The work of Mr. Ruddick's branch is of so diversified a character that it is extremely difficult to define broadly. Its two main divisions, however, are those of production and commercial exploitation. In last October the staff, which varies in size according to the requirements of season, numbered 91 employees.

Under the head of production the first thing necessary is to keep Canadian fruit and dairy producers up to the mark required of them by competition in the markets at home and abroad. They must be educated in the most approved methods, and for this purpose meetings are organized and addressed by officers of the branch.

CARDINAL FALCONIO
Former Apostolic Delegate to Canada.

Apostolic Delegate Falconio has his mother to thank for the great honor Pope Pius X recently bestowed upon him. He was born in a little peasant village in the Abruzzi, Italy, in 1842. His father had mapped out for him a business life, but this did not meet with the aprpoval of the mother. After many family arguments the religious mother quietly sent the boy, then nearing 18, to the Franciscan Order, which he entered and began his studies for the priesthood.

In 1865 he finished his studies and came to America as a missionary, being ordained a priest in 1866 by Bishop Timon of Buffalo. For several years he was a professor of theology in Catholic colleges. He went to Italy in 1883 and was elected provincial of Franciscans in the Abruzzi. For the next 16 years he remained with the Franciscans, rising to the rank of Archbishop.

In 1889 he was sent to Canada as the papal delegate, being transferred to the United tSates Sept. 30, 1902.

DO YOU WANT TO MAKE MORE MONEY

IN placing your Newspaper Advertising, place the greatest value on the paper with the greatest influence on its readers.

¶¶¶

Use the medium that is watched for every week by the people of your community.

¶¶¶

p end the money with the paper that is read with interest. It reaches the people and you know that you're getting into the homes of the people you want to reach.

¶¶¶

Quality has not yet become popular, but the day is not far distant when this will be one of the main features of Newspaper Advertising. In the meantime business men, who have faith in quality, are reaping huge returns.

¶¶¶

Remember first, last, and always, that circulation counts; that quality of service gives quality in returns. The high priced medium pays. Like the high priced servant, you will find money well expended.

¶¶¶

You can make more money by selling more goods; you can sell more goods by advertising in The Phoenix Pioneer, whose constituency is the Boundary district.

¶¶¶

The way to test the truth of this statement is to send us the copy for your ad. right away. The experience would not be an expensive one, and satisfactory results are assured.

¶¶¶

We use the most modern type and machinery money can buy, combined with thorough workmanship—a combination which enables us to do the best work at a moderate cost.

The PHOENIX PIONEER

$2.00 per year, in Advance: $2.50 per year, United States

Dr. Price's Cream Baking Powder

Made from grape Cream of Tartar; absolutely free from alum.

For sixty years American housewives have found Dr. Price's Cream Baking Powder a guarantee of light, pure and wholesome food.

The Standard

MONTREAL

THE STANDARD is the National Weekly Newspaper of the Dominion of Canada. It is national in all its aims.

It uses the most expensive engravings, procuring the photographs from all over the world.

Its articles are carefully selected and its editorial policy is thoroughly independent.

A subscription to The Standard costs $2.00 per year to any address in Canada or Great Britain.

TRY IT FOR 1912!

Montreal Standard Publishing Co., Limited, Publishers

OVER 65 YEARS EXPERIENCE

PATENTS

TRADE MARKS
DESIGNS
COPYRIGHTS &C.

Anyone sending a sketch and description may quickly ascertain our opinion free whether an invention is probably patentable. Communications strictly confidential. HANDBOOK on Patents sent free. Oldest agency for securing patents.

Patents taken through Munn & Co. receive *special notice*, without charge, in the

Scientific American.

A handsomely illustrated weekly. Largest circulation of any scientific journal. Terms for Canada, $3.75 a year, postage prepaid. Sold by all newsdealers.

MUNN & Co. 361 Broadway, New York
Branch Office, 625 F St., Washington, D. C.

$3,500 in Prizes

Grand Forks Agricultural Association's 3rd Annual

FALL FAIR - RACE MEET

THURSDAY AND FRIDAY, SEPTEMBER 26th-27th

PROGRAMME OF RACE MEET

Free for all Trot of Pace, mile heats, 2 in 3	$200	$100	
Four mile Relay race in two heats of two miles	100	60	40
Free for all Running, G. F. Derby, mile heats, 2 in 3	100	50	
Free for all Running, five-eighths mile heats, 2 in 3	50	25	
Three minute Trot or Pace, half-mile heats, 2 in 3	50	25	
Free for all Running, half-mile heats, 2 in 3	40	20	
Free for all Running, three-eight mile heats, 2 in 3	20	15	

Pony Race, 14½ hands, quarter-mile dash	$ 10	$ 5	
Pony Race, 14 hands, quarter-mile dash	10	5	
Consolation Race, three-eights mile dash	15	10	
Broncho Busting	15		
Cowboy Race	7	3	
Handicap Motor Cycle Race, two and a half miles	10	7	3
Log Sawing Contest	25	10	

GREATEST EXPOSITION of Fruit, Vegetables, Stock, Poultry, Ladies' Work, etc., held in Interior of British Columbia

Band in Attendance Both Days — Reduced Railway Fair--Come! — It's Everybody's Fair

For Detail Information, Prize Lists, etc., address---W. E. HADDEN, Secy.; FRED CLARK, Pres.

THE HEART

If the blood is poor and filled with the poisons from diseased kidneys or inactive liver, the heart is not only starved but poisoned as well. There are many conditions due to impure blood—such as dropsy, fainting spells, nervous debility or the many scrofulous conditions, ulcers, "fever-sores," white swellings, etc. All can be overcome and cured by

Dr. Pierce's Golden Medical Discovery

This supplies pure blood—by aiding digestion, increasing assimilation and imparting tone to the whole circulatory system. Its a heart tonic and a great deal more, having an alterative action on the liver and kidneys, it helps to eliminate the poisons from the blood.

To enrich the blood and increase the red blood corpuscles, thereby feeding the nerves on rich red blood and doing away with nervous irritability, take Dr. Pierce's Golden Medical Discovery and do not permit a dishonest dealer to insult your intelligence with the "just as good kind." The "Discovery" has *40 years of cures* behind it and contains no alcohol or narcotics. Ingredients plainly printed on wrapper.

Dr. Pierce's Common Sense Medical Adviser is sent *free* on receipt of stamps to pay expense of wrapping and mailing *only*. Send 50 one-cent stamps for the French cloth-bound book. Address: Dr. R.V. Pierce, Buffalo, N. Y.

The **Queen's Hotel**

COMPLETELY REFURNISHED AND REFITTED

We beg to announce the reopening of the Queen's Hotel. This popular hotel has been completely refitted throughout; everything new and up-to-date. Large lofty rooms, heated with hot water. Perfect fire appliances.

Night and Day Service

Patrons of this hotel will find in it all the comforts of home. Perfect satisfaction is assured all our guests. It is the most centrally located hotel in town.

Bar Stocked with Best Wines, Liquors, Cigars

CHISHOLM & HARTMAN, PROPS.

FIRST STREET AND KNOB HILL AVENUE

Your Milk Supply

Should come from healthy and vigorous Stock, handled in a CLEANLY AND SANITARY manner Separated Cream insures purity and quality. The Dairy produces both.

THE DAIRY J. W. Hannam, Prop.

"PROPER CLOTHES"

Our stock of suits covers the entire range of good clothes for men and young men, and is unusually rich in beautiful fabrics and new models. It is our ambition to sell absolutely the finest clothing made in Canada, and in featuring the "Proper Clothes" brand, we feel that we have the best ever. These garments show for themselves as regards

PERFECTION OF FIT; QUALITY OF FABRIC;
VARIETY OF PATTERN; EXCLUSIVENESS OF STYLE

together with high-class tailoring. They offer the advantage of immediate selection, and give confidence and courage to the men who wear them. "Proper Clothes" are good credentials and emhasize a man's good taste and refinement. If you want to appear at your best, this is the store to come to.

Thos. Brown Men's Wear Exclusively

Cleanliness our Watchword

The product of the local dairies is good, but ours is the best. Cleanliness is our watchword, and no germ can pass our sentries. Our poultry department has increased its supply of eggs. Let us accommodate you. PHONE F 32

The Phoenix Dairy W. A. McKay & Sons Proprietors

The Central Hotel

NEAREST HOTEL TO FAMOUS GRANBY MINES

FIRST-CLASS ACCOMMODATION FOR MINERS

Bar Stocked with the Finest Line of Wines, Liquors, Cigars

A. O. JOHNSON - - Proprietor

Hello! People

Drop in and try our delicious ice cream and soft drinks. We keep a full assortment of

Tobacco, Pipes and Smokers' Supplies
Stationery, Books, Toys, Brushes, etc.

See our new line of Post Cards.

Antonio Cervo KNOB HILL AVENUE

THE PHOENIX PIONEER

ISSUED WEEKLY

AT PHOENIX, BRITISH COLUMBIA

Subscription, 2.00 per year
2.50 to United States.

G. KAY, Publisher.

ADVERTISING SCALE

Application for Liquor Licence (30 days) ..$5.00
Certificate of Improvement notice (60 days) $7.50
Application to Purchase Land notices (60 days) $7.50
Delinquent Co-owner notices (90 days) $10.00
Small Water Notices (30 days)..... $7.50

All other legal advertising, 12 cents a line, single column, for the first insertion; and 8 cents a line for each subsequent insertion, nonpareil measurement.

SATURDAY, SEPT. 28, 1912

Our Near Neighbor

Our fair neighbor, Greenwood, rouses herself, as usual, once a year, and busies herself for a few weeks preparing for her annual fair, which this year is to take place on September 30 and October 1 and 2. After the fair is over and the bills paid, she rolls over, so to speak, and takes another sleep for the rest of the year. Now, if Greenwood was a city situate in the vicinity of the Dismal Swamp, we could understand her and diagnose her complaint as an attack of hookworm, and say no more about it. But here in these northern latitudes, where a pelagra would freeze to death on the lid of a cook stove, the idea is not to be thought of.

This is not quite as it should be, but nevertheless it is infinitely preferable to nothing at all. Greenwood has ever been an enigma to most of us and we have asked ourselves repeatedly the query as to how much longer this hibernating habit of hers is going to last, for heaven knows it has lasted long enough. Although we have never been honored with a copy of the Greenwood fair catalogue, we learn that our neighbor is about to do herself justice for once and place on exhibition for the edification of visitors, the varied products of her mines, claims, orchards and ranches. But surely a district like Greenwood and Midway is deserving of more publicity than that afforded by an annual fall fair. We in this mountain town are fully aware of the immense possibilities for fruit growing and farming that Greenwood district offers, but unfortunately the outside world appears to be quite ignorant of its splendid agrarian resources, which with the aid of a live publicity committee, and the cooperation of the provincial department of agriculture could with little expense be brought to the attention of the homeseeker. We trust the 1912 fair will prove a genuine success and be the forerunner of a greater advertising scheme more worthy of that town and district.

Grand Forks and District

In these days of fake booms, most of them far away, it is refreshing to us in Phoenix, who have been "stung" so hard and frequent, to hear of one, at least, that bids fair to promise a reasonable return for the money invested. The district we refer to, is of course Grand Forks, one of the most delightfully situated localities in the province of British Columbia, a countryside whose urban and sylvan beauty has entranced the tourists from many lands, and whose fertile and productive soil has provided more than a competence to the settlers and incidentally been the means of establishing hundreds of the happiest and most prosperous homes in this fair Dominion of ours. Few cities in the Dominion can offer the advantages that the city of Grand Forks has and will have to offer. Incomparably situated in a wide valley, much resembling as to flatness, the prairie towns, surrounded by hills and majestic mountains, with a river winding its way through the municipality, very few places in the country could afford to hold the mirror to it for scenic beauty, while those places in British Columbia that might challenge the claim have very little else to offer. Grand Forks municipality, however, can go even one better and point to the dual advantage she possesses in the thousands of acres of arable land which is her splendid heritage.

Nogi

Darkness having fallen, General Nogi and his wife sat down in their quiet home, drank a cup of saki, and then awaited the boom of the gun that would announce the passing out of the city to its last resting place of the body of their revered emperor. This they had chosen as the moment for their self-destruction. Gen. Nogi was one of the three or four outstanding figures of the Japanese-Russian war. It was on him that devolved the task of taking the almost impregnable fortress of Port Arthur. He had to order his men up the steep entrenched and gun-guarded slopes in attack after attack to die by thousands. In the middle of this terrible attack word came to him that his younger son had been killed in the march on Mukden. Not many days after it was his hard task to order the regiment of his elder son to storm the 203 Metre hill, where he also met death. The general, thus bereft of descendants, seems to have found in his emperor the only attachment left to live for. Materially his loss is one of the greatest losses he could have inflicted on his country. He was one of its greatest fighting units and of more value than a whole regiment of men. Hari-kiri, which means belly-cutting, is a mode of suicide which was once compulsory on those of the upper class who had disgraced themselves, and who received with a polite message, a present of a dagger from the emperor. It is now, however, a purely voluntary way of showing disapproval of a public policy or grief at a bereavement. It is the Japanese expression of extreme devotion to a cause or person. The new emperor may be grateful for the expression of sympathy, but he can hardly help but feel more lastingly the loss he has sustained in the death of a man who was not only a soldier, but who had been a governor of Formosa, and who had travelled and studied much. The loss should shock Japan into a resolution against the custom.—Witness.

Going to Show 'Em

Canada is going to show the world what can be done in the way of producing fruits which require warm weather to mature. There will be displayed at the Festival of Empire, in London, this autumn, an array of Canadian grown grapes and peaches. An expert is now in the Niagara district picking out the exhibits. There is a reason for this. It appears that Australian immigration agents have been telling the British people things that are neither kind or accurate.

Dr. McMillan, of Nelson, in giving evidence at the Doukobor Inquiry, stated that though the Douk religion forbade the use of tobacco, they smoked it and had frequently asked him for red-eye.

"Do you mean that girl with the spots on her face?"

Overheard in a Street-Car. There's a lesson right there!

Little blemishes of complexion, small sores, eruptions, spots, are not only unpleasant to the person afflicted, but are the first thing noticed by other people.

A little Zam-Buk applied at night to spots, eruptions, sores of any kind will do wonders.

Zam-Buk is not a greasy preparation which will go rancid on your dressing table. It is made from healing, herbal extracts and essences. Always pure, fresh and ready for use. Doesn't lose its power. Keeps indefinitely. Healing, soothing and antiseptic all the time. Try it!

50c. box all druggists and stores.

Zam-Buk

WE'LL show you some of the most popular styles in New Fall Suits ever seen in Canada.

They are true Fit-Reform creations — originated by Canada's greatest exponents of artistic tailoring. Come and see them.

FIT-REFORM

Fit-Reform

MORRIN THOMPSON

Phœnix, B.C.

Hotel Brooklyn

The Only First-Class and Up-To-Date Hotel in Phoenix. New from cellar to roof. Best Sample Rooms in the Boundary, Opposite Great Northern Depot. Modern Bathrooms.

STEAM HEATED. ELECTRIC LIGHTED

James Marshall, Prop. Phoenix, B.C.

D. J. MATHESON

Insurance Agent

FIRE, LIFE AND ACCIDENT

FIDELITY BONDS, PLATE GLASS, COMMISSIONER FOR TAKING AFFIDAVITS

PHOENIX, B. C.

D. L. McELROY

SOLE AGENTS FOR PRINCETON COAL

Dealer in Lumber, Shingles, Lath and Cedar Poles. Stull Laggan. First-Class Fir & Tamarac Wood.

MOVING MACHINERY OUR SPECIALTY

If Tired of Wood, try Princeton Coal

Smoked Meats and Lard

We are bringing these Goods in fresh every week, and the Quality is No. 1. Give us your next order in this line and you will be well satisfied.

SUGAR CURED HAMS, 25c. per lb.
CHOICE BREAKFAST BACON, 27c. per lb.
PURE LEAF LARD, 5lb. Pail, $1.00.
FRESH CHURNED CREAMERY BUTTER
FRESH FARM EGGS

P. BURNS & CO., LTD.

Wholesale and Retail Butchers and Produce Merchants

PHOENIX, B. C. PHONE 2

Summer Jewelry

We have a new selection of CUFF LINKS, TEA PINS, etc. Very Nice Designs.

CUFF LINKS, made specially for Soft Cuffs, will not pull through .. .. .. **$1.50 to $3.50** per pair

TIE PINS to match signet; and other styles. Engraved free **$1.00 and up.**

SEE OUR WINDOW. SEE OUR WINDOW.

E. A. BLACK - The Jeweler

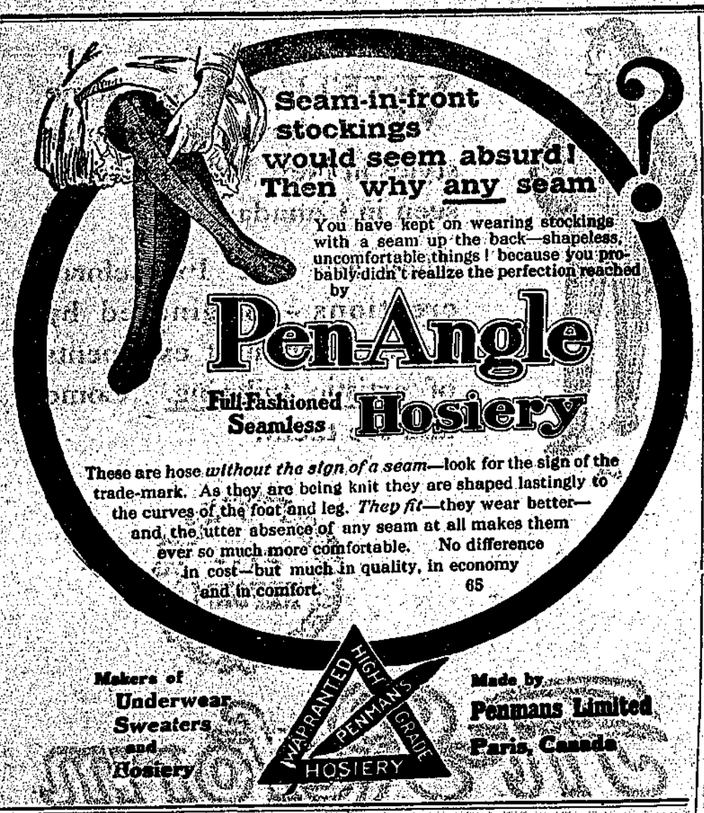

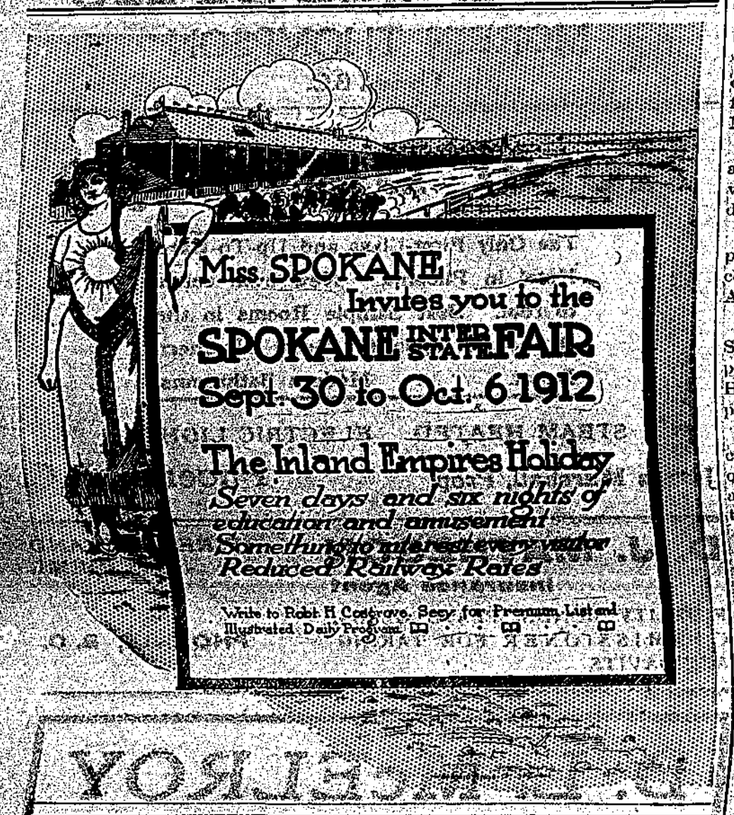

BOOKS AND STATIONERY

Fancy Goods, Dolls and Toys, Kodak Films and Supplies, Musical Instruments and Supplies, Newspapers, Magazines and Periodicals—School Sundries.

Wallpaper and Decorative Pictures

Cigars, Tobacco and Smokers' Sundries
Patent Medicines Toilet Articles

AL. ALMSTROM All the Latest Newspapers, Magazines

Diseases of Men

Guaranteed Treatment

CURED

I positively cure three-fourths of all the cases that are absolutely incurable by any methods other than those I employ. I do not care who has treated you or how long or by what means he has treated you; the probability is that I can cure you, and I will be able to speak definitely in the matter when I know the details of your case.

WRITE FOR FREE BOOK

If you can't call at my office write for my book, which describes my methods. All letters care given special attention.

DR. KELLEY'S MUSEUM
210 Howard St., Spokane, Wash.

For Sale

Do you want to purchase a blacksmith business, situate in a first-class locality; the only shop in town; horse shoeing in connection; business will be disposed of cheaply.

Mineral Act

CERTIFICATE OF IMPROVEMENTS.

NOTICE

"Atlantic Fraction No. 2" Mineral Claim, situate in Greenwood Mining Division of Yale district.

Where located: Greenwood Camp.

TAKE NOTICE that I, Donald J. Matheson, agent for Gust. Johnson, Free Miner's Certificate No. B. 49802, intend 60 days from the date hereof, to apply to the Mining Recorder for a Certificate of Improvements, for the purpose of obtaining a Crown Grant of the above claim.

And further take notice that action, under section 37, must be commenced before the issuance of such Certificate of Improvements.

Dated this 25th day of July, A.D. 1912.

D. J. MATHESON, Agent.

Mineral Act

CERTIFICATE OF IMPROVEMENTS.

NOTICE

"Atlantic Fraction" Mineral Claim, situate in the Greenwood Mining Division of Yale district.

Where located:—Greenwood Camp.

TAKE NOTICE that I, Donald J. Matheson, agent for Gust. Johnson, Free Miner's Certificate, No. B. 49802, intend, sixty days from the date hereof, to apply to the Mining Recorder for a Certificate of Improvements, for the purpose of obtaining a Crown Grant of the above claim.

And further take notice that action, under section 37, must be commenced before the issuance of such Certificate of Improvements.

Dated this 25th day of July, A.D. 1912.

D. J. MATHESON, Agent.

Thirty aeroplanes and two dirigible balloons took part in the recent British army manoeuvres.

Local and General

The drug store is under an entire new management.

Charlie Hagan was a passenger on Wednesday's train for Spokane.

Born—At Phoenix, Sept. 21, to Mr. and Mrs. Wm. Whittaker, a son.

R. V. Chisholm returned on Friday from a short holiday in Washington.

R. Wilkinson returned to town on Monday from a few days' visit to Spokane.

Mrs. W. Murray is visiting her daughter, Mrs. Thomas McElroy of Spokane.

Born—At Phoenix, on Tues., September 24, to Mr. and Mrs. William Dawson, a son.

Born—At Westboro, Ont., on Friday, September 13, to Mr. and Mrs. Colin A. Ross, a son.

Al. Alstrom is closing out his lines of glass and crockeryware. Call and pick out your dinner sets.

When in need of the services of an expert piano tuner, call up Chas. King, at the King's hotel, Phoenix.

Why send away for Druggist supplies? The Phoenix Drug Co. will meet both your wants and purse.

Miss Annie Backlin, of Spokane, arrived in town on Wednesday to visit her sister, Mrs. Wm. Dawson.

Geo. Hewson, one of Phoenix's bloated capitalists leaves today to astonish the natives on the coast.

Jack Vivian, the popular Boundary chef, left on Wednesday to spend a few days in the neighborhood of Nelson.

Methodist Church—Sunday school and Bible class, 2.30 p.m.; evening service, 7.30 p.m. Prayer meeting, Thursday evening, 7.45 p.m.

A varied assortment of musical supplies has just reached us, including accordeons, mouth organs and violins.—Al. Almstrom, the bookstore.

Presbyterian service will be held on Sunday evening, September 29, at 7.30 p.m., in the lodgeroom, Miners' Union Hall. A cordial welcome. J. R. Munro, pastor.

The Ladies' Aid of the Presbyterian church desire to thank the members of the city band, and all others who assisted in making the recent social the success it was.

R. Ross, of the Boyles Bros. diamond drill staff, received the sad news this week of the passing of his mother. The deceased lady was a resident of Fresno, California.

The Services on Sunday in St. John's Church are: Holy Communion at 7.30 a.m., Morning Prayer at 10.30, Holy Communion at 11 a.m.; Sunday School at 2.30 p.m., Evening Prayer at 7.30. Rev. L. B. Lee, Rector.

P. W. McCallum, Dominion immigration inspector of Grand Forks, is back in uniform again. Few undesirables manage to evade the watchful attention of Pete. He was a visitor in camp on Friday.

The stated services in the Catholic church are as follows: First and third Sundays in the month. Mass at 10 a.m., Sunday School at 2.30 pm.; Evening Service at 7.30 p.m. Rev. Father Choinel, pastor.

Mr. and Mrs. R. G. Pritchard express their sincere thanks to their numerous friends, in Phoenix, for the many floral offerings, and also for the kindly expressions of sympathy tendered them in their recent sad bereavement.

A. B. Curtiss has been appointed to the position of manager of the local telephone company, in the place of J. Fitzhugh, who recently left for Africa's sunny clime. Mr. Curtiss hails from St. John's, New Brunswick, and is a relative of the famous aeroplane operator of that name.

The Great Northern is quoting round trip rates for the following dates: New Westminster, $19.70, with date sale September 28th to October 3rd and return limit Oct. 8th; Spokane Interstate fair, $7.20, dates daily from September 28th to October 5th and return limit October 7th.

Mrs. P. Carrieri and children, of Spokane, who have recently been the guests of Messsrs. P. and A. Turano, of the Dominion hotel, left in company with the former, on Friday morning, for Carmi, where Mr. Carrieri has secured a contract in connection with the railroad construction.

Walking in the woods on Sunday last, one of the Pioneer staff was shown a fine specimen of an apple tree, the seed of which was sown a little over two years ago. Absolutely no attention whatever was given to it and yet the tree is strikingly healthy and has attained a height of nearly five feet.

St. Judes Church, Greenwood, was the scene of a quiet wedding on Saturday last, when the vicar, the Rev. Franklin Watson, solemnized the nuptials of William Brewer, of Phoenix, and Miss Clara Nordstrom, also of this city. The bridegroom has for many years been a popular resident of the camp and his numerous friends, to whom the wedding came as a surprise, will heartily unite in the wish for the happiness and prosperity of the newly-married couple.

The statement appearing in our issue of a couple of weeks ago, that the management of the moving picture show had secured a lease on the Phoenix opera house, was an unfortunate error on our part. This week there was an unusually large attendance at the show, and the Oxford and Cambridge boat race views were extremely clear and distinct.

Jim Trumpour blew into the burg on Tuesday, after more than a year's absence in Alberta, where he possesses a small portion of this sub-lunary planet. James reports quite a loss among the cattle of his district during the cold and snow of last winter. Passing through the Hat on his way to B. C., he called and paid his respects to Messrs. L. Y. Byrnie, Fred Tysoe and Sam Matthews, three prominent former Phoenicians, all of whom he found looking prosperous and raking in the skekels. Professor Tysoe is now a full fledged mechanic and expects to take a partner in the firm about next July Fourth.

The originators of the camera club idea have not allowed the flies to alight on them. On Wednesday evening there was a meeting of amateur photographers to arrange the preliminary details, and Al. Almstrom was elected president and Omar Cote sec. pro tem. The next thing on the program is to find a suitable clubroom and the committee are considering a place in the lower town formerly the home of the Pioneer. The idea should commend itself to the owners of cameras who will find in the club a convenient place to develop and prepare their pictures, while the expense will be infinitesible. Another meeting is called for Wednesday next.

Presbyterian Social

The social given on Thursday under the auspices of the ladies' aid of the Presbyterian church, as was expected, proved a most enjoyable affair, the efforts of those ladies having met with more than ordinary success, while from a social standpoint the proceedings left very little to be desired. The fine lodgeroom was crowded, while the sight of members of other denominations promises well for a revival of the old-time spirit of tolerance that at one time was such a marked characteristic of Phoenix. The expected assistance from Greenwood did not materialize, but this did not visibly affect either the excellence of the program or the appetites of the numerous guests. The presence of city band was quite an innovation, their selections being well received, as were all the musical and recitative contributions on the program, not forgetting, of course, the lecturette on Rome by the genial pastor himself. The following are the names of the ladies and gentlemen who placed their talents at the disposal of the "aid," and entertained the guest with song and story: Mrs. Alex. McDowall, Mrs. R. Lindsay, Mrs. A. F. Geddes, Messrs. J. Thom, J. Hannam and R. H. McCammon. J. T. Hawthorne presided at the piano.

Phoenix Football Team

The following is the line-up of the Phoenix football team who will meet the Motherlode aggregation at the Greenwood Fair Monday, and contest for the Boundary championship:

Goal, P. Murphy; backs, James Porter, W. Oxley; half-backs, Joe McNeil, W. Edwards, T. Edwards; forwards, G. Hartley, G. Buck, G. O. Pritchard, W. Williams, Robt. Pritchard.

B. C. Copper Treatment

The B. C. Columbia company's smelter treated 15,299 tons of ore this week, as follows: Mother Lode, 7,329; Rawhide, 7,428; Napoleon, 362; others, 180.

Business Snaps

For Sale—A first-class three-roomed house; furnished; cheap. For terms, apply Pioneer office.

The property known as the Biner block; best location in town; four suites of three rooms each; well furnished for housekeeping; all rented. Lower floor can be used for any kind of business; very cheap, part cash, rest terms; no encumbrance; clear title; a lifetime opportunity to right party. See owner on premises.

Ranch for Sale—320 acres at $35 per acre. Included in the sale are the following effects: 1 mower, 1 rake, ploughs, drag harrows, 1 team, harness and wagon, 1 set sleighs, household goods, 1 barn and a five-roomed house. Four springs on property; running water the year round; between forty and fifty acres cultivated, mostly in hay; fifty acres easily cleared and eighty acres fenced. Terms, half cash, balance on reasonable terms; discount for cash.

Public Notice

Notice is hereby given that after September 30th, the Miners' Union weekly dances will be discontinued. The ballroom will be let to any party for the sum of $15.

Tenders Wanted

Tenders are invited for Twenty Cords of Wood, to be delivered at the Phoenix Public School.

N. J. CARSON.

Phoenix Drug Company

SUCCESSORS TO JOHN LOVE

We have a high-class line of
Drugs, Toilet Articles, Stationery, Confectionery,
and everything in the line of a well-equipped Drug Store, at a moderate price.

PRESCRIPTIONS ARE A SPECIALTY
and every Article as the Doctor orders.

Phoenix Drug Company
'Phone 16. T. S. Quance, Manager

Great Northern Railway

$22.25

To VICTORIA, B. C., and Return
Account Victoria Exhibition
SEPT. 24th to 28th

TICKETS FIRST-CLASS ON SALE SEPT. 21st to 26th inclusive. Final return limit, **Oct. 1st.**

Similar Reductions from All Boundary Points

For full particulars call or address—
W. X. PERKINS, Agent.

ROYAL BILLIARD PARLORS

Beautiful Selection of Pipes, Cigars Tobaccos. All the most popular blends of Cigarettes, etc.

Cosgrove & McAstocker, Props.

FROM THE TROPICS TO HEAL US

Cedron Seed Plant.

In Central America many natives are gathering the seeds of this plant, Cedron Seed, a rare medicine that has valuable curative powers. But few drug stores carry this seed, owing to the high cost of the article.

This country is a large consumer of this costly seed because it enters into the famous catarrh remedy. Peruna, sold the world over.

RECO STEAM LAUNDRY

Don't worry about your washing, just send your clothes to the Laundry. We will wash, starch, and iron them, and return them ready for use.

LADIES' AND ENTS' SUITS CLEANED AND PRESSED.

A Trial Solicited.

Phone 50. Dominion Ave.

Shoes that Fit!

We make a specialty of Miners' Shoes; good fit, nice shape, and nothing but the best of stock used

SATISFACTION GUARANTEED

NICK PALORCIA,
Knob Hill Ave. Phoenix, B.C.

DRAYING

Of all kinds promptly attended to. Rapid Express and Baggage Transfer. Careful attention to all orders. Phone A65

James G. McKeown

SYNOPSIS OF COAL MINING REGULATIONS

Coal mining rights of the Dominion in Manitoba, Saskatchewan and Alberta, the Yukon Territory, the Northwest Territories and in a portion of the Province of British Columbia, may be leased for a term of twenty-one years at an annual rental of $1 an acre. Not more than 2,560 acres will be leased to one applicant.

Application for a lease must be made by the applicant in person to the Agent or Sub-Agent of the district in which the rights applied for are situated.

In surveyed territory the land must be described by sections, or legal sub-divisions of sections, and in unsurveyed territory the tract applied for shall be staked out by the applicant himself.

Each application must be accompanied by a fee of $5 which will be refunded if the rights applied for are not available, but not otherwise. A royalty shall be paid on the merchantable output of the mine at the rate of five cents per ton.

The person operating the mine shall furnish the Agent with sworn returns accounting for the full quantity of merchantable coal mined and pay the royalty thereon. If the coal mining rights are not being operated, such returns should be furnished at least once a year.

The lease will include the coal mining rights only, but the lessee may be permitted to purchase whatever available surface rights may be considered necessary for the working of the mine at the rate of $10.00 an acre.

For full information application should be made to the Secretary of the Department of the Interior, Ottawa, or to any Agent or Sub-Agent of Dominion Lands.

W. W. CORY,
Deputy Minister of the Interior.

N.B.—Unauthorized publication of this advertisement will not be paid for.

The Standard

MONTREAL.

THE STANDARD is the National Weekly Newspaper of the Dominion of Canada. It is national in all its aims.

It uses the most expensive engravings, procuring the photographs from all over the world.

Its articles are carefully selected and its editorial policy is thoroughly independent.

A subscription to The Standard costs **$2.00 per year** to any address in Canada or Great Britain.

TRY IT FOR 1912!

Montreal Standard Publishing Co., Limited, Publishers