Library Legislative Assembly
NOV 3 - 1908
VICTORIA, B. C.

The Phœnix Pioneer

AND BOUNDARY MINING JOURNAL.

NINTH YEAR. PHOENIX, BRITISH COLUMBIA, SATURDAY, OCTOBER 31, 1908 No. 50

The Hunter-Kendrick Co.

ARE YOU LOOKING

CAMPBELL'S CLOTHING

For a Handsome, Well-Made Suit or Overcoat for this Winter?

SOMETHING to give you a marked personal appearance. That will wear well and look well while worn.

You will find it in our stock of Clothing, and you will appreciate more and more the quality of materials—fit, style and workmanship—each and every day you wear it.

We carry the best two brands of ready-to-wear Clothing made in Canada.

FIT-REFORM & CAMPBELL'S

EXAMINE THEM AND YOU WILL CERTAINLY AGREE WITH US.

Hunter-Kendrick Co.

JUST A FEW SUGGESTIONS FROM OUR STOCK

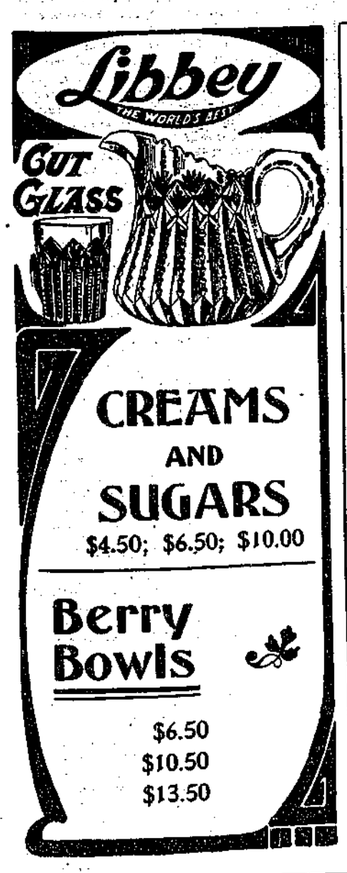

CREAMS AND SUGARS
$4.50; $6.50; $10.00

Berry Bowls
$6.50
$10.50
$13.50

GOLD GOODS

BRACELETS, Plain $10 and up

BRACELETS, Fancy $5 to $75

BROOCHES, $2.25 to $150

RINGS, $1.00 to $300

These are all solid Gold, and good value. We have a large assortment, and more to come.

E. A. BLACK, JEWELER.

E. A. BLACK, THE JEWELER

GRANBY HEAD VISITS MINES

President J. Langeloth Inspects Workings.

Accompanied by General Manager Graves of Spokane.

J. Langeloth of New York, president of the Granby Consolidated, Mining & Smelting Company, accompanied by Jay P. Graves of Spokane, general manager, A. B W. Hodges, local manager, G. W. Wooster, treasurer, arrived in camp on Wednesday afternoon by Great Northern special.

With Superintendent Smith they made a general inspection of the mines and plant, visiting the 400-foot level to see the automatic self-dumping ore cars in operation and other interior workings of the mines. Thursday morning they went to the smelter, where they spent the greater part of the day.

President Langeloth expressed himself as highly pleased with what he had seen at the mines in improvements for the economical handling of larger tonnages. At the smelter he was interested in the enlarging of the furnaces, one of which is already completed and in operation, the increasing of the capacity of the converter plant, and other general improvements now in progress.

The new converter building at the Granby smelter is nearing completion and is being got in shape for the installation of the two new converter stands which have already arrived at the works. These converters are nearly double the size of the ones now in use, and when installed will be able to handle the matte from the eight furnaces when the enlargement of the latter is completed. It is the intention of the company to granulate the slag from the new furnaces and it will be hauled away from the works in railway hopper bottom cars.

Boundary Mining Notes

Work has been temporarily discontinued on the Little Bertha, North Fork.

Howard Stevenson of Greenwood has taken a position in the electrical department of the B. C. Copper smelter.

At the Bell mine, Wallace mountain, arrangements are being made for the driving of a 200-foot tunnel to crosscut the the veins.

The B.C. Copper company's smelter treated 10,134 tons of ore this week, as follows: Mother Lode, 7,900; Oro Denoro, 1,579; other properties, 655.

Granby ore shipments are averaging 3,700 tons per day, but with the mines closing down on Sundays the weekly totals are only running 21,000 to 22,000 tons.

Frederic Keffer, consulting engineer of the B. C. Copper company, and H. Johns, manager of the company's Wellington camp properties made an inspection of the Oro Denoro last week.

Sally mine, which made such a splendid clean-up from a car of ore shipped a few weeks ago, has another car load of ore about ready for shipment. Nine men are now employed at the mine.

The boiler and compressor plant of the Dominion Copper company's Stemwinder mine were shipped to Moyie last week, having been sold to the owners of the Aurora mine, in which property it will be installed. The Dominion's new air compressor is sufficient to supply all the properties here.

Good reports come from the Woodburn, the Phoenix Mining and Development company's property, where the tunnel is now in about 280 feet. Several stringers have been cut through during the past week from which some splendid samples of ore have been taken. The promoters believe the tunnel is now close to the main ore body.

At the office of the mining recorder during the past week ten locations were recorded, fourteen certificates of work filed, and three transfers recorded. The transfers were a half interest in the Ironclad Fraction, situate in the Wellington camp, from J. Buckley to J. M. Doyle; a quarter interest in the Copper mineral claim, situate in Franklin camp, and a third interest in the Whitetail mineral claim, situate in Franklin camp, from Dan Morrison to P. Santine.

Election Returns at Brooklyn.

The Brooklyn hotel has arranged for complete returns of the elections throughout the United States which will be received by Great Northern wire on Tuesday evening next.

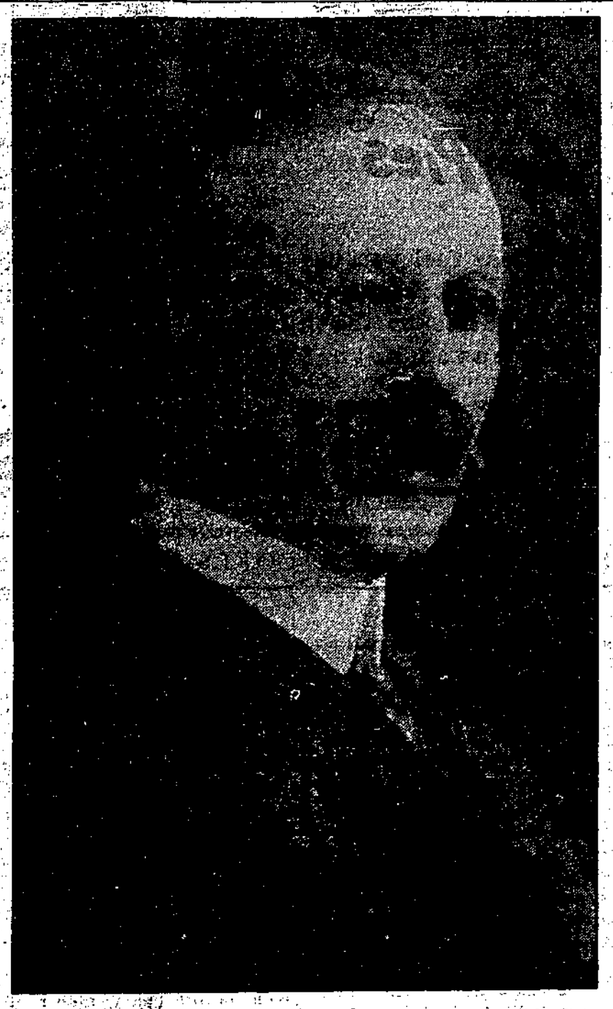

MARTIN BURRELL, CONSERVATIVE CANDIDATE, YALE-CARIBOO.

Mr. Burrell is a native of England; coming to Canada twenty five years ago, he was engaged in fruit growing at St Catherines, Ontario, for fifteen years. In 1900 he removed to British Columbia, and seeing the possibilities of the Kettle river valley for fruit growing, he secured a ranch near Grand Forks, and went extensively into the fruit industry, in which he has been conspicuously successful. His Riverside nurseries are not only one of the successful enterprises of the Boundary district, but was the first nursery established in the interior.

Four years ago Mr. Burrell was also the nominee of the Conservative party in this constituency and ran against Duncan Ross, his present opponent, who won over Mr. Burrell by 162 votes. Mr. Burrell is one of the ablest speakers in the province, and thoroughly familiar with the issues of the day, having made them a practical study for years. For a year or two he edited the Grand Forks Gazette, up to the time he went to England last year as a special commissioner of the provincial government, to lecture on the possibilities of fruit growing in British Columbia. His tour was a success.

Mr. Burrell is conducting a clean, out-and-out political campaign. He will speak in Phoenix opera house on Monday, Nov. 9th.

RALPH SMITH WILL ADDRESS ELECTORS

Of Phoenix in Opera House Wednesday, Nov. 4.

A public meeting will be held in Phoenix opera house on Wednesday evening, Nov. 4, at which Ralph Smith, M. P. for Nanaimo, will be the principal speaker.

Mr. Smith is a native of Cumberland, England, coming to British Columbia 16 years ago a coal miner. He was first elected to the Commons as Labor-Liberal candidate in Nanaimo, re-elected as a straight Liberal in 1904, and last Monday, was returned as Nanaimo's representative for a third term, defeating Horthornwaite, Socialist, and Sheppard, Conservative, by a large majority.

Ralph Smith is today the most prominent Labor advocate in the Dominion, being the authority on all labor questions in the House of Commons during its last two sessions. He has been president of the Trades and Labor Council of Canada, and is one of the coast's ablest public speakers.

With the Politicians

Yale-Cariboo elections take place on Thursday, Nov. 12th.

George R. Naden, M. L. A. for Greenwood, now of Prince Rupert will arrive next week to assist Duncan Ross in the campaign.

Duncan Ross is scheduled to address a meeting in Greenwood on Nov. 13th. Hon Clifford is expected to be present and give an address.

Martin Burrell, who is now in the Similkameen, will address a meeting in Phoenix opera house on the evening of thanksgiving Day, Nov. 9th.

Charles Bunting, the Socialist candidate in Yale-Cariboo, and Parker Williams, are expected in the Boundary next week, but the date of their meeting in Phoenix has not been announced as yet.

Latest Prices in Metals

NEW YORK—Copper, electrolytic, $13-27½ @ $13.37½; lake, $13.37½ @ $13.62½.
Bar Silver, 52
Lead, $4.57½ @ $4.62.
Spelter, $4.70 @ $4.75

RECEIVER SEEKS POWER TO BORROW

Money to Protect Dominion Copper Co. Properties

The Dominion Copper Company was in court at Vancouver on Tuesday on an application before Mr. Justice Morrison.

The generel manager Mr. P. F. Roosa, who was recently appointed receiver and later provisional liquidator seeks additional power to borrow $20,000 to protect the company's properties pending its reorganization, steps to that end having been taken in New York. The solvency of the company is not in question, as it is admitted that it has assets far in excess of its liabilities. But it is in need of ready cash. The National Trust company of Toronto is trustee for the bondholders.

The application for power to borrow was adjourned. Charles Wilson, K.C., appeared for the receiver, A. H. McNeil, K.C., for the unsecured creditors and A. M. Whiteside for the company.

F. O. E. Minstrel Show.

Practices during the past week show that without any exception the minstrel performance to be given at an early date will be the very best ever given in Phoenix. The songs and choruses in the first part are catchy and well rendered with plenty of snap and vim. The end men are unbeaten in their line—the interlocuter knows his business from A to z; the jokes, mostly local, will make the sickest man in Phoenix hold his sides and cry "quit." The Olio comprising such numbers as a Monologue by a veteran thespian—Irish character song and dance—Cornet solo—and Violin concert—by the most finished artist in the interior, a classic by a well known "old world master" and last but not least "God Save the King,"—followed by a dance in the Miners' Union Hall, immediately after the minstrel performance.

Picture For British Columbians.

The Vancouver Daily Province are issuing an excellent premium to subscribers. It is a large steel engraving of Hon. Richard McBride, premier of British Columbia, suitable for framing and should adorn the home of every true Britsh Columbian.

LIBERALS RETURNED REDUCED MAJORITY

Sir Wilfrid Laurier Will Have Majority of Between Fifty and Sixty.

The Federal elections on Monday resulted in the return of the Laurier government by a majority of over 50. Comox-Atlin has since elected William Sloan, Liberal, and when the five deferred elections are held in Quebec, British Columbia and the Yukon, the government will have a majority of about 55 out of 221 seats in the Dominion parliament.

In British Columbia the Conservatives won a decided victory, winning three of the four seats. G. H. Barnard defeated Hon. Wm. Templeman, a cabinet minister, in Victoria; G. H. Cowan had 1500 of a majority over W. W. B. McInnes in Vancouver, and R. Jardine lost to J. D. Taylor in New Westminster. Ralph Smith of Nanaimo was the only Liberal elected.

Conservatives also gained in Nova Scotia and Manitoba, but Ontario gave many gains to Sir Wilfrid, with Saskatchewan, New Brunswick and and Quebec still solid.

Prince Edward Island did a peculiar thing. The three constituencies which returned Conservatives in the last election, elected three Liberals, while the one constituency which elected a Liberal in 1904 also changed its allegiance.

The following summary gives the standing of the parties during the last session of parliament and the net results of Monday's election:

	November 1, 1907			October 26, 1908			Gains	
	Con.	Lib.	Ind.	Con.	Lib.	Ind.	Con.	Lib.
Ontario	48	38	0	44	42	0	10	10
Quebec	11	52	2	13	49	2	8	6
Nova Scotia	0	18	0	6	12	0	6	0
New Brunswick	5	8	0	2	11	0	0	3
Manitoba	3	7	0	8	2	0	5	1
Saskatchewan	1	5	0	1	8	0		
Alberta	2	2	0	3	4	0		
British Columbia	0	7	0	3	2	0	3	3
Prince Edward Island	3	1	0	1	3	0	1	0
Yukon Territory	0	0	1					
	73	138	3	81	133	2		

Total Liberal majority 62.
Total seats, 214.

Total Liberal majority 52.
Total seats, 221.
Five seats to hear from.

Boundary Side Lights

Greenwood has formed a Cinderella club.

Greenwood assize court will sit on Nov. 11th.

A large black bear was shot at Myncaster last week.

Alex. Bloomfield is building an addition to his hotel at Westbridge.

Mrs. Kaiser of Eholt has sold her hotel and six cottages to Sam McGormond.

George Findlay and Fred Allen of Greenwood have gone to the Bulkley valley.

A petition is being largely signed to secure a license for the hotel at Bannock City.

An old bear and two cubs were shot at Boomerang camp recently by Nick Nicholson.

Rev. C. Inglis has been appointed Presbyterian missionary at Rock Creek and Myncaster.

Alex. McLaren of Kamloops, provincial fruit inspector, is spending a few days with his brother, D. D. McLaren, at Deadwood, while on a trip of inspection of Boundary fruit ranches.

Mr. H. Kane, who has been prospecting in the Sturgeon Lake country, during the summer months, has returned to the Boundary.

E. L. Fronson, assistant C.P.R. road master in the Boundary, has resigned. His place is taken by Tom Nichols from the main line.

J. E. McAllister, E. G. Warren, M. T. McMynn and J. E. Spankie of Greenwood are applying for licenses to prospect for coal and petroleum at Barbine lake.

Gus Quist, a Swede, 24 years of age, disappeared from McArthur's camp, near Boundary City, about two weeks ago and nothing has been heard of him since. Some forty men searched the mountains for him on Saturday. He left the camp to go to Greenwood.

At a recent meeting of the police commissioners of Grand Forks city the following resolution was passed and each license holder furnished with a copy: "The board of police commissioners express their disapproval of the presence in this city of professional gamblers and all holders of retail liquor licenses in this city will be responsible for the presence of professional gamblers on their premises; and further, that the commissioners will suspend the licence of any hotel keeper who is found guilty of permitting gambling on his premises."

BOUNDARY ORE TONNAGE.

Oct. 31, '08

The following table gives the ore shipments of Boundary mines for 1900, for 1901, for 1902, for 1903, for 1904, for 1905, or 1906, and 1907, as reported to the Phoenix Pioneer—

MINE.	1900	1901	1902	1903	1904	1905	1906	1907	1908	Past Week
Granby Mines	64,553	231,762	309,858	393,718	549,703	653,889	801,404	613,537	863,753	22,493
Snowshoe	297	1,731	20,800	71,312	.....	.....	8,426	135,001	30,786	2500
Phoenix Amal.	.....	.....	.....	.....	.....	.....	.....	.....	1-5	35
B. C. Copper Co.										
Mother Lode	5,340	99,034	141,326	138,079	174,298	147,576	105,900	208,321	26 728	7,955
B C. Mine	19,494	47,405	14,811	19,365	.....	.....	1,488	1,712	.....	.....
Emma	.....	650	8,530	22,937	37,960	9,485	11,804	18,274	.....	.....
Oro Denoro	.....	.....	.....	15,537	16,400	3,007	3,177	14,481	60,530	650
Bonnie Belle	.....	.....	.....	.....	.....	20	.....	.....	.....	.....
Dom. Cop. Co.										
Br'klyn-Stem.	.....	.....	.....	.....	32,350	35 731	140,685	43,295	5 780	.....
Idaho	.....	.....	.....	.....	.....	.....	2,960	12,253	.....	.....
Rawhide	.....	.....	.....	.....	3,070	25,108	26,032	64,173	10,740	.....
Sunset	.....	802	7,455	15,731	3,750	3,056	48,390	31,270	3,802	.....
Mountn Rose	.....	.....	.....	.....	1,759	4,747	3,555	31,258	530	.....
Athelstan	1,200	350	.....	5,646	4,586	.....	.....	.....	120	.....
Morrison	.....	.....	150	3,339	.....	.....	.....	649	.....	.....
R. Bell	.....	.....	560	.....	.....	.....	.....	.....	.....	.....
Senator	.....	.....	.....	863	3,450	1,835	.....	.....	.....	.....
Brey Fogle	.....	.....	.....	.....	222	.....	.....	.....	.....	.....
No. 37	.....	.....	.....	.....	864	.....	.....	.....	.....	.....
Reliance	.....	.....	.....	.....	33	.....	.....	.....	.....	.....
Sulphur King	.....	.....	.....	.....	.....	83	.....	.....	.....	.....
Winnipeg	1,070	1,040	785	2,435	.....	150	.....	.....	.....	.....
Golden Crown	2,250	.....	625	.....	.....	.....	.....	.....	.....	.....
King Solomon	.....	875	.....	.....	.....	.....	.....	.....	.....	.....
Big Copper	.....	.....	.....	.....	.....	.....	586	.....	.....	.....
No. 7 Mine	.....	665	482	.....	.....	.....	.....	.....	.....	.....
City of Paris	.....	2,000	.....	.....	.....	.....	.....	.....	.....	.....
Jewel	160	350	2,060	.....	.....	.....	.....	90	.....	.....
Riverside	.....	.....	.....	.....	.....	.....	.....	.....	.....	.....
Carmi	.....	.....	890	.....	.....	30	39	.....	.....	.....
Sally	.....	.....	.....	.....	79	145	106	65	108	.....
Rambler	.....	.....	.....	.....	.....	.....	76	.....	.....	.....
Butcher Boy	.....	.....	.....	.....	.....	.....	9	.....	.....	.....
Duncan	.....	.....	.....	.....	.....	.....	18	40	.....	.....
Providence	.....	.....	319	993	726	7 9	1,140	700	.....	.....
Elkhorn	.....	.....	.....	400	325	150	40	20	.....	.....
Strathmore	.....	.....	.....	.....	.....	20	140	55	.....	.....
Golden Eagle	.....	.....	.....	.....	.....	.....	.....	60	.....	.....
Preston	.....	.....	.....	.....	.....	.....	20	.....	.....	.....
Prince Henry	.....	.....	.....	.....	.....	.....	15	.....	.....	.....
Skylark	.....	.....	.....	.....	2	545	589	224	.....	.....
Last Chance	.....	.....	.....	.....	40	68	.....	.....	.....	.....
H. P. U. Mine	.....	.....	.....	167	310	457	.....	.....	.....	.....
Bay	.....	.....	.....	.....	.....	73	.....	30	.....	.....
Mavis	.....	.....	.....	.....	.....	20	.....	.....	.....	.....
Don Pedro	.....	.....	.....	.....	.....	40	45	.....	.....	.....
Crescent	.....	.....	.....	.....	.....	90	.....	.....	53	.....
Ruby	.....	30	.....	.....	60	20	.....	.....	.....	.....
Republic	.....	.....	.....	.....	.....	500	.....	.....	.....	.....
Miscellaneous	3,230	3,456	375	500	750	.....	.....	.....	.....	.....
Total, tons	96,600	390,800	508,876	690,419	839,608	833,623	161,537	148,237	1,164,923	33,636
Smelter treatment—										
Granby Co.	62,387	230,828	412,540	401,921	596,232	687,988	828,879	637,626	830,297	20,163
B.C. Copper Co.	.....	117,611	148,600	162,913	210,484	110 830	123,749	341,952	273,215	10,131
Dom. Cop. Co.	.....	.....	.....	132,570	30,630	8 059	218,811	153,439	22,666	.....
Total reduced	62,389	348,439	560,940	697,404	837,66	952,8	1,172,430	1,133,017	1,126,178	30,297

Invalids

"BOVRIL" quickly builds up strength and vitality—hence the marked progress towards health made by invalids who take it. There is only one

BOVRIL

The Phoenix Pioneer

And Boundary Mining Journal.

ISSUED ON SATURDAYS BY THE

PIONEER PUBLISHING CO.

AT PHOENIX, B. C.

T. ALFRED LOVE, MANAGER.

Telephones { Business office No. 14. Manager's residence, No. 15.

SUBSCRIPTIONS IN ADVANCE.

Per Year	$2.00
Six Months	1.25
To the United States, per year	2.50

UNION LABEL

1908		OCT.				1908
Sun.	Mon.	Tues.	Wed.	Thu	Fri.	Sat.
				1	2	3
4	5	6	7	8	9	10
11	12	13	14	15	16	17
18	19	20	21	22	23	24
25	26	27	28	29	30	31

The people of Canada on Monday declared for five years more of Liberal rule, Sir Wilfrid Laurier being returned with but a slightly decreased following.

The election had its surprises, and chief among these, perhaps, was the showing in Ontario, the Conservative rallying ground, where the predicted sweep by that party changed to a Liberal gain of ten seats.

The majority secured by the government was equally surprising to both parties. Although generally conceded that Laurier would be returned, even the ardent Liberal did not look for a majority of more than 30 or 35. The returns indicate that there will be a Liberal majority of probably 55 when the house meets.

The notable Conservative victories were in Manitoba and British Columbia, also gains in Alberta and Quebec. In the prairie province a representation of seven Liberals and three Conservatives was changed to two Liberals and eight Conservatives. One of the real contests of the elections was in Brandon city, where Hon. Clifford Sifton and Hon. T. M. Daly, two former ministers of the interior, opposed each other. Reports give Sifton a small lead.

There is also rejoicing in the British Columbia Conservative camp. The province which sent a solid Liberal seven last term, now elects Conservative representatives in three of the four constituencies where elections were held. The three leading cities are now in the Conservative column and among the fallen is Hon. Wm. Templeman, minister of mines. With this showing the deferred elections in Yale Cariboo, Kootenay, and Comox-Atlin, on Nov. 12th, should prove interesting

Much of keen observation and sound reflection went into a statement made by E. Clarence Jones, a new York banker. Commenting upon the prospect for revival of business, Mr. Jones said: "It must be remembered that a year ago almost everybody had been living beyond his means, and a great many on credit. The automobiles of the latter and even their clothes, were not paid for. When the crisis came, everybody shut off buying unnecessary things and tried to get along with only what was necessary. The effect of this was tremendous. Take any one branch of business. For instance, if every man and woman in America buys one extra suit of clothes or a dress in one year, think of the meaning to that one branch of trade, and what the loss of that extra order means. In the event of good crops business will be normal, but we shall not have the extraordinary conditions of two years ago. Our business will grow again to where it was, but it will be a gradual, sound growth, and there will not be so much piling up of extravagance on the credit system, tearing down perfectly good buildings and rearing enormous skyscrapers in their places, just because the necessary money can be borrowed."

Thanksgiving has been changed from Thursday to Monday this year. The practice in Canada and the United States has been to have it fall in the middle of the week so that the tendency might be for the people to attend Thanksgiving services in the churches, and to make it in some measure a holy day instead of a mere holiday. By setting it forward to Monday at the request of those who desire to convert it into a portion of a glorified "week-end," the purpose for which the day was first appointed is lost sight of.

BLACK WATCH

The Name of

Black Watch

On a Tag on a Plug of Black Chewing Tobacco

Stands for Quality.

YALE-CARIBOO POLITICALLY

Results of Two Past Elections.

Three Candidates in Contest for Oct. 12th.

Thursday, Oct. 12, is the date upon which the electors of Yale-Cariboo will decide upon their representative to go to Ottawa. The candidates nominated are Duncan Ross, Liberal, who was elected to the House of Commons in 1904; Martin Burrell, Conservative and Charles Bunting, Socialist. All are busily campaigning.

The Pioneer has been requested to reproduce some statistics of past elections in this riding which will no doubt be of general interest for comparison purposes in the approaching contest.

The last Dominion election in Yale-Cariboo occurred Nov. 22nd, 1904, being deferred for a couple of weeks from the general elections similar to the present contest. There were 4,442 ballots cast, of which 48 were spoilt and 26 rejected, leaving 4,328 ballots countedd. In detail the results for each candidate, in the eight provincial ridings in Yale-Cariboo were officially reported as follows:

	Burrell Cons.	Ross Liberal	Mills Soc.	Total
Cariboo	153	164	1	318
Grand Forks	268	199	163	630
Greenwood	140	232	180	552
Kamloops	382	422	25	829
Lillooet	142	98	4	244
Okanagan	509	530	47	1084
Similkameen	126	192	49	367
Yale	140	174	8	322
Totals	1850	2011	487	4348

In the above Mr. Ross had 161 of a majority, which included small majority in six of the eight polling places. The Socialists cast a little over one-tenth of the entire vote.

In the two Boundary ridings the results were as follows.

GREENWOOD RIDING.

	Burrell Cons	Ross Liberal	Mills Soc.	Total
Boundary Falls	6	11	27	44
Deadwood	5	18	10	33
Denora	3	7	11	21
Eholt	17	30	12	59
Greenwood	78	126	116	320
Midway	28	32	3	63
Rock Creek	4	8	1	12
Totals	140	232	180	552

GRAND FORKS RIDING.

Bannock	2	5	0	7
Carson	6	5	0	11
Cascade	8	14	6	28
Grand Forks	199	134	41	374
Phoenix	53	41	116	210
Totals	268	199	163	630

For Further purposes of comparison we append herewith the results of the provincial election in Greenwood and Grand Forks ridings; which occurred February 2, 1907:

GREENWOOD RIDING

	Warren Cons.	Nuden Lib.	Dynes Soc.	Total
Boundary Falls	8	9	23	40
Deadwood	8	5	16	29
Denora	4	2	9	15
Eholt	12	19	7	38
Greenwood	129	106	104	339
Midway	35	45	6	86
Rock Creek	6	31	9	46
Totals	191	217	174	593

GRAND FORKS RIDING

	Miller Con.	Gregory Lib.	McInnes Soc.	Total
Bannock	6	8	2	16
Carson	14	2	2	18
Cascade	7	9	7	25
Grand Forks	168	106	115	389
Phoenix	60	35	197	292
Totals	255	160	323	740

Sask-alta Range

REDUCES THOSE BAKING HOURS!

Why have an oven sufficient only for three pies when "Sask-alta" Range oven will take four pies and other cooking? The more baking space you have—the less fuel you use—the less work you do. Fuel and work are just about the main items of expense in the kitchen. "Sask-alta" Range saves both for you.

McClary's

London, Toronto, Montreal, Winnipeg, Vancouver, St. John, Hamilton, Calgary

HUNTER-KENDRICK CO., Ltd., Local Agents

CANADA IS GROWING.

Bright Future in the Opening Up of Peace River Country.

The announcement of railway surveys completed into the Peace River country should help Canadians to realize what a magnificent country they have and how rapidly it is being developed. The C.P.R. is rapidly pushing forward apparently eager to be first in the field, and is concentrating construction material and equipment at convenient points that grading may be commenced on the opening of spring. A short time ago the Peace River country was spoken of with the idea of remoteness now attaching to the shores of the Arctic Ocean. It was regarded as beyond the reach of sentiment, and destined to be a perpetual home for hardy tribes of Indians and a haunt for fur-bearing animals. Such erroneous notions regarding this northern country were so successfully inculcated by the fur-trading interests that even now, when railway promoters are seizing its opportunities, the feeling [illegible] that it is a waste of snow. But the grain speedily ripened by its long northern days, has been dispelling lingering doubts, and now that railway enterprise, eager for material gain, is paying the tribute of expenditure in the hope of coming trade we can feel assured of Canada's future as far north as the Peace River belt.

EMPRESSES

Largest-Finest-Fastest

MONTREAL AND QUEBEC TO LIVERPOOL

Oct. 24—S.S. Lake Erie
" 30—R.M.S. Empress of Britain
Nov. 7—S.S. Lake Manitoba
" 13—R.M.S. Empress of Ireland
" 21—S.S. Lake Champlain

FROM ST. JOHN, N.B.

Nov. 27—R.M.S. Empress of Britain
Dec. 5—S.S. Lake Erie
" 11—R.M.S. Empress of Ireland

First Cabin $72.50 and upward
After November 21st, $65.00
Second Cabin $42.50 and upw'rd
Third Class $27.50 and $28.75

To LIVERPOOL, LONDON, GLASGOW, BELFAST.

Reservations secured in advance by all Railway Agents.

J. E. CARTER, Agent, Phoenix.
H. M. McCALLUM, General Agent, 217 McDermot Ave., Winnipeg, Manitoba

Corporation of the City of Phoenix.

VOTERS' LIST 1908

The following persons shall be entitled to vote:

1. Any male or female being a British subject of the full age of 21 years, who is the owner of real estate of the assessed value of not less than $100.

2. Who being a resident British subject, duly authorized by the directors of an incorporated company, which is the assessed owner of lands.

3. Who carries on business in the Municipality, and is the holder of a Trade License.

4. Householder.

Provided, however, that in the case of a holder of a trade license, or in the case of a householder, he or she shall, during the month of October make and cause to be delivered to the City Clerk a Statutory Declaration made on a form supplied at City Office.

H. HARTLEY,
City Clerk.

THE GOVERNMENT AND ZAM BUK

Survey out from Fort William Takes this Wonderful Balm.

Zam-Buk the favorite household balm is now adopted as "The Doctor" by leading parties in surveying various parts of the Dominion lands.

Mr. Henry Hall writing from Fort William says:—"Having proved how beneficial Zam Buk is in cases of cuts, skin injuries and diseases, I determined to keep a supply handy. Being engaged to go on a Survey I thought it would be a most useful thing to take along. I obtained a supply in Fort William, and very well it was I did so. I may say that pretty nearly every day it was called into requisition by one or other of the party for cuts, bruises, burns, or some injury or other. It is wonderful how quickly Zam-Buk takes the soreness out of cuts, burns, bruises and injuries, and on our survey it earned golden opinions from all who had occasion to try it. I have found it very fine for skin disease, and I can strongly recommend it as a household balm."

Mr. Lascelles Scott one of the leading Government analysts says:—"I have no hesitation in certifying the entire purity of Zam-Buk, which in my opinion is excellently adapted for skin injuries and diseases."

Zam-Buk cures cuts, scalds, burns, bruises, eczema, scalp sores, ringworm, ulcers, abscesses, chapped places, cold sores, blood poisoning, chronic abscesses, etc. As an embrocation it relieves rhematism, neuralgia, and sciatica. All druggists and Stores sell at 50 cents a box, or from Zam-Buk Co., Toronto, for price, 3 boxes for $1.25. Send 1 cent stamp for dainty sample box.

Phoenix Railway Timetable.

C. P. R.

Leaves for Eholt and Nelson,	2.10 p.m.
Arrives	6.00 p.m.

GREAT NORTHERN.

Leaves for Grand Forks and Spokane	8.55 a.m.
Arrives	6.30 p.m.

When you tell a business story with cold type, see that the work is done in an artistic way, so that it will attract attention, and be convincing.

A Prince Rupert sawmill is in the hands of a receiver.

Of Interest To Women.

To such women as are not seriously out of health but who have exacting duties to perform either in the way of household cares or in social duties and functions which seriously tax their strength, as well as to nursing mothers, Dr. Pierce's Favorite Prescription has proved a most valuable supporting tonic and invigorating nervine. By its timely use, much serious sickness and suffering may be avoided. The operating table and the surgeons' knife, would, it is believed, seldom have to be employed if this most valuable woman's remedy were resorted to in good time. The "Favorite Prescription" has proven a great boon to expectant mothers by preparing the system for the coming of baby, thereby rendering childbirth safe, easy, and almost painless.

Bear in mind, please that Dr. Pierce's Favorite Prescription is not a secret or patent medicine, against which the most intelligent people are quite naturally averse, because of the uncertainty as to their composition and harmless character, but is a MEDICINE OF KNOWN COMPOSITION, a full list of all its ingredients being printed, in plain English, on every bottle-wrapper. An examination of this list of ingredients will disclose the fact that it is non-alcoholic in its composition, chemically pure, triple-refined glycerine taking the place of the commonly used alcohol, in its make-up. In this connection it may not be out of place to state that the "Favorite Prescription" of Dr. Pierce is the only medicine put up for the cure of woman's peculiar weaknesses and ailments, and sold through druggists, all the ingredients of which have the unanimous endorsement of all the leading medical writers and teachers of all the several schools of practice, and that too as remedies for the ailments for which "Favorite Prescription" is recommended.

A little book of these endorsements will be sent to any address, post-paid, and absolutely *free* if you request same by postal card, or letter, of Dr. R. V. Pierce, Buffalo, N. Y.

Dr. Pierce's Pleasant Pellets cure constipation. Constipation is the cause of many diseases. Cure the cause and you cure the disease. Easy to take as candy.

THE

EASTERN TOWNSHIPS BANK

Employs a system which makes it it easy for its out-of-town depositors to open accounts and transact business by mail with any of its

81—EIGHTY-ONE BRANCH OFFICES—81

DETAILED INFORMATION FURNISHED ON REQUEST.

Phoenix-Greenwood Stage Line

Leave Phoenix, upper town, 9.30 a.m. " " lower town, 10.00 a.m. } Standard Time
Leave Greenwood - 3.00 p. m.

Prompt Attention to Express and Freight.

PHOENIX OFFICE, WITH McRAE BROS., KNOB HILL AVE.

D. L. McELROY, Proprietor.

DEANE'S HOTEL

DANNY DEANE, Proprietor.

This is the Largest and Newest Hotel in the city, heated by hot water and well furnished throughout for the accommodation of the public. Everything Neat, Clean and Up-to-Date. Meals served at all hours, special attention being given the Diningroom.

Centrally Located on the Bridge, Fifth Street, Phoenix.

STEAM HEATED. ELECTRIC LIGHTING. TELEPHONE 48.

Hotel Brooklyn

The Only First-Class and Up-To-Date Hotel in Phoenix. New from cellar to roof. Best Sample Rooms in the Boundary, Opposite G.N. Depot. Modern Bathrooms

Steam Heated

JAMES MARSHALL, Prop. Phoenix, B.C.

Leading Hotel of Boundary's Leading Mining Camp

Hotel Balmoral

Corner Knob Hill Ave., and First St.,

PHOENIX, B. C.

New and Up-to-date
Centrally Located.
Good Sample Rooms.

J. A. McMASTER
Proprietor.

Greenwood Liquor Co.

We furnish the trade all over the Boundary with the Choicest Imported and Domestic

Wines, Liquors and Cigars

As we ship direct in Carloads, we can make the prices right, and give prompt shipment.

Jas. McCreath & Co.

GREENWOOD, B C.

THE

AMERICAN MINING REVIEW

ESTABLISHED IN 1896.

THE MOST PRACTICAL MINERS' PAPER IN THE WORLD.

It gives all the Important Mining News, and every issue contains valuable Special Articles, well illustrated, on subjects of real practical interest to the every-day mining man.

NOT TOO TECHNICAL BUT JUST RIGHT.

$3 PER YEAR—SAMPLE ON REQUEST.

Published every Saturday at Los Angeles, California.

DRAYING

Of all kinds promptly attended to. Rapid Express and Baggage Transfer. Careful attention to all orders. Phone A65.

JAMES G. McKEOWN.

ROBT. CARSON, CITY DRAY PHOENIX.

All kinds of light and heavy teaming promptly attended to; Miners' draying a specialty. PHONE B44

A. S. HOOD,

Fire, Life and Accident Insurance. General Agent.

Bank Block, Phoenix, B.C.

TUCK COLLIN'S

SHAVING PARLORS AND BATHROOM.

Next Door to McRae Bros. Knob Hill Avenue. PHOENIX, B. C.

Matthew's Barber Shop

LOWER TOWN.

FOR AN EASY SHAVE AND STYLISH HAIRCUT

BATHS IN CONNECTION

PHOENIX LODGE

S. H. and E. F., No. 47.

Meets every WEDNESDAY Evening in Scandinavian Hall, Old Ironsides avenue. Visiting brethren cordially welcome.

RD. FRENSTROM, President.
A. O. JOHNSTON, Fin. Secy.

PHOENIX NEST ORDER OF OWLS.

Meets every THURSDAY EVENING, at Miners' Union Hall.

Cordial Welcome to Brethren. Visiting

DAVID OXLEY, President.
WM. LOUTTIT, Secretary.

KingEdward Lodge, No. 36

A. F. and A. M.

Regular communication 8 p. m. Second Thursday of each month. Emergent meetings as called; Masonic Hall, McHale Block.

V. M. SHERBINO, Secretary. T. RODERICK, W.M.

I. O. O. F.

SNOWSHOE LODGE NO. 46

Meets every Monday Evening at Miners' Hall Visiting brethren cordially invited.

W. A. PICKARD Noble Grand.
W. K. HESLOP, Record. Secy.
T. A. LOVE, Fer. Finan. Secy.

PHOENIX AERIE NO. 158

FRATERNAL ORDER OF EAGLES

Meets in Union Hall Tuesday evenings. Visiting brothers always welcome

J. WEIR, W. P.
HARRY JAMES, W. Sec

K. of P. LODGE, No. 28

KNIGHTS OF PYTHIAS

PHOENIX, B.C

Meets every TUESDAY EVENING . . . . . Sojourning Brothers Cordially Welcomed.

R. H. McCRACKEN, K. of R. S.

F. C. GRAHAM, C.C.

MINERAL ACT.

(FORM F.)

Certificate of Improvements.

NOTICE.

"No 4" Mineral Claim, situate in the Greenwood Mining Division of Yale District, British Columbia.

Where located—In Greenwood Camp.

TAKE NOTICE that I, Murdock McIntyre, Free Miner's Certificate No B 19487, intend, sixty days from the date hereof, to apply to the Mining Recorder for a Certificate of Improvements, for the purpose of obtaining a Crown Grant of the above claim.

And further Take Notice that action, under section 37, must be commenced before the issuance of such Certificates of Improvements.

Dated this 2nd day of October, A.D., 1908.

MURDOCK McINTYRE.

MINERAL ACT.

(FORM F.)

CERTIFICATE OF IMPROVEMENTS

NOTICE.

Woodburn, Woodburn Fractional, and Lucky Shot Fractional Mineral Claims, situate in the Grand Forks Mining Division of Yale District

Where located—On Fourth of July Creek.

TAKE NOTICE that I, SYDNEY M JOHNSON, acting as agent for JULIUS CARSON, Free Miner's Certificate No. B. 2198, intend, sixty days from date hereof, to apply to the Mining Recorder for a Certificate of Improvements, for the purpose of obtaining a Crown Grant of the above claim.

And further take notice that action, under section 37, must be commenced before the issuance of such Certificate of Improvements.

Dated this 14th day of August, A.D., 1908.

SYDNEY M. JOHNSON.

MINERAL ACT.

(FORM F.)

CERTIFICATE OF IMPROVEMENTS

NOTICE.

Monarch Fractional, Gem Fractional and Aetna Fractional mineral claims, the Monarch Fractional mineral claim being situate in the Grand Forks Mining Division of British Columbia, and the Gem Fractional and the Aetna Fractional being situate in the Greenwood Mining Division of British Columbia.

Where located—In Greenwood camp.

TAKE NOTICE that I, David Whiteside, of the City of Grand Forks, British Columbia, agent for the Granby Consolidated, Mining Smelting & Power Company, Limited, Free Miner's Certificate No B10751, intend, sixty days from the date hereof, to apply to the Mining Recorder for a Certificate of Improvements, for the purpose of obtaining a Crown Grant of the above claims.

And further take notice that action under Section 37, must be commenced before the issuance of such Certificate of Improvements. Dated this 10th day of September, A.D., 1908.

A. M. WHITESIDE.

Buster's Philosophy.—XLVIII.

Resolved, that Darwin was right when he claimed that we came from the monkeys. I know that I came from the monkeys, and I came pretty fast. I lost my clothes but what are a few clothes? I didn't lose my temper, and it is worth a lot to know that I controlled my temper. When you can control yourself you are a great man. A happy, good tempered man is most always well. Bad, ill tempered people only breed disease or insanity in themselves and drive away their friends. sweeten up.

A Fresh Start in B.C.

The following is reported to have been found on the wall of a deserted cabin in the heart of Nebraska: "Fore miles frum a naber; sixteen miles frum a post office; twenty-five frum a raleroad; forty-one miles frum timber; half a mile from water; God bless our home! We're gone to British Columbia to get a fresh start."

Patronize home industry and smoke "Boundary" cigar; union made, Havana filled.

CANADIAN PACIFIC RAILWAY

ARE YOU CONTEMPLATING A TRIP TO THE

ORIENT
HONOLULU
AUSTRALIA
NEW ZEALAND

ARE YOU CONTEMPLATING A TRIP TO

CALIFORNIA
OR ANY PACIFIC COAST POINT

OR A TRIP TO

WINNIPEG, DETROIT, ST. PAUL, TORONTO, CHICAGO MONTREAL BOSTON, NEW YORK
or any European point thought of.

This Line is equipped with unexcelled first-class coaches, tourist and standard sleepers and dining cars, coupled with safety, speed and comfort.

For folders and complete information apply to

J. C. CARTER,
Ticket Agent, Phoenix, B.C.

J. C. PROCTOR,
District Passenger Agent,
Calgary, Alta.

GOSSIP OF COPPER.

Electrification of Railways Will Use Vast Quantities of Metal.

Copper is not gold—not, at least, to any great extent in these present days. Gold has no ups nor downs, although frequently the possessors of it have. But there are good times coming and when they arrive gold will be glad to sway with copper. That much may, in part, be learned from "American Industries," which in its issue of September 15 prints a second installment of its excellent article entitled, "Millions in Railway improvements" Here is a short synopsis of it: The New York, New Haven and Hartford Railway is accomplishing great results in the perfection of its system; the road will spend a large sum of money on its electrification. On the Harlem branch the company is expending $7,101,890 in developing the road from a 2-track line to a 6 track one. The third rail system will be installed and $2,286,000 will go into electrical equipment. Other roads mentioned upon which vast sums will be expended, are the Pennsylvania, New York Central and the Lackawanna; on this latter road it is planned to expend $14,000,000 for improvements.

Another source of increased use of copper is modern building constuction. The immense city office building of the present day is a costly affair; necessarily such in view of present day requirements No materials are too good for such buildings, and among those used in cases where metal is required will be copper. In the new National City Bank now under construction in New York, nearly one thousand tons of copper will be used.

A canvass of the architects and contractors representing three fourths of construction now under way in New York City and environs show that not less than fourteen millions pounds of copper will be used. The more general use of copper in recent times in industrial enterprises has shown that it is the most precious of the base metals: the most economic in the long run.

NOTICE TO CREDITORS.

Creditors and others having claims against the estate of Rowland Jones, late of Phoenix, B.C., deceased, who died at Phoenix on fifth September, 1908, are required on or before thirteenth November, 1908, to send by post or deliver to James W. Main, Administrator, at the office of the undersigned, Rendell Block, Greenwood, B.C., their names, addresses and full particulars of their claims, and of any security held by them duly verified. After said date the said Administrator will proceed to distribute the assets of the deceased among the parties entitled thereto, having regard only to the claims of which he shall then have notice.

Dated at Greenwood, B.C., this seventh October, 1908.

JOHN D. SPENCE,
Solicitor for the Administrator.

Only Woman Admitted.

The secretary of the western branch of the Canadian Mining Institute recently received official notification from the head office of the institute, Montreal, Quebec, of the election as a member of Mrs. Rosalind Watson Young, M.A., wife of Dr. Young, provincial secretary.

The election took place at a meeting of the council of the institute held in Victoria when the C.M.I. excursion party was there last month, and Mrs. Young was then the recipient of congratulations from several of the officials of the institute. It is noteworthy that when, several years ago, Miss Watson (now Mrs. Young) was elected an associate member of one of the British Mining institutes, she was also the first woman member of that institution.

Sales Agents Wanted.

$36.00 per week or 400% profit All samples, stationery and art catalogue free. We want one permanent agent in this locality for the largest picture and frame house in America. Experience unnecessary. We instruct you how to sell our goods and furnish the capital. If you want a permanent, honorable and profitable position, write us today for particulars, catalogue and samples. FRANK W. WILLIAMS COMPANY, 1214 W. Taylor St., Chicago, Ill.

Strength
COMES
From Food

But it must be well digested.

The power to think well, work well, sleep well, and enjoy life depends mainly upon the ability of your digestive organs to extract strength and nourishment from food. When digestion fails, as in dyspepsia and indigestion, the body is starved, no matter how much food is eaten. It also becomes poisoned. Food remaining in the stomach ferments, producing poisonous gases, which, being absorbed into the blood, shatter the nerves, dull the brain, create disease, and give rise to headaches, languor, loss of appetite, palpitation, flatulence, and other disorders of the blood and nerves.

When the stomach, liver and kidneys fail to perform their functions perfectly, there is no remedy that will so soon restore them to health and vigour as Mother Seigel's Syrup. As a digestive tonic and stomachic remedy it has no equal. This is the testimony of thousands.

Mrs. Peter Brennan, Peterville, P.E.I., writing on August 16th, 1908, says:—Our little daughter, Annie May, suffered from stomach malady and headaches for nearly three years. We tried numerous remedies but nothing seemed to do her any good until we give her a fair trial of Mother Seigel's Syrup. She has now taken the contents of two bottles and to-day she is in perfect health.

20-08

Price 60 cents a bottle. Sold everywhere.
A. J. White & Co., Ltd., Montreal.

TRAINS WILL SOON RUN TO HEDLEY

To Rush Construction Work On V.V. & E.

"Southern British Columbia will be the scene of unusual railway construction activity next spring. Mr. Louis Hill, president of the Great Northern railway, is desirous of rushing to completion his through line—the V. V. & E.—between Vancouver and the Boundary district. There yet remains to be closed the gap between the Similkameen and Sumas, where the V. V. & E. connects with the Northern Pacific system, also controlled by the Hills. It will be a big task to surmount the Hope mountains, but I understand that satisfactory grades have been secured," said Mr. Patrick Welch of Spokane, a member of the firm of Foley, Welch and Stewart, railway contractors, who are building the coast section of the Grand Trunk Pacific.

The same firm also built the V.V. & E. from Marcus, Wash., where it connects with the Great Northern from Spokane, through the Boundary district and Similkameen to Keremeos. Mr. Welch is here on railway business.

"The V.V. & E. has been completed as far as Keremeos, and late this fall trains will be running 25 miles further to Hedley. As work will be continued all winter we expect to reach Princeton in May. Then the task of building over the Hope mountains into the Fraser river valley will be undertaken, and rushed to completion with all possible speed. I expect to see through trains from St. Paul running into Vancouver before the end of 1909."—Vancouver Province.

Judicious advertising is the only real way to "stir things up." Costs less than salesmen, and brings better returns than the most silvery-tongued salesman could. Try the Pioneer.

PROVINCIAL.

Kaslo high school pupils publish a little weekly paper.

James Crawford of Moyie committed suicide at Kamloops.

Fire in the mill yard at Wattsburg destroyed a million feet of lumber, last week.

Moyie is ambitious. It proposes to build the largest rink in the province, 160 x 75 feet.

Tenders are being called for the erection of a new postoffice at Vernon, to cost $35,000.

It is stated the entire Hindu colony of 5,000 is to be moved from British Columbia to British Honduras.

John Pertella has been sentenced at Vancouver for the murder of Mrs. Jenkins, about three months ago.

Advices from Field state that all outside work in connection with the reduction of the big Hill grade at Field would be completed inside of the next three or four weeks. At the present time some 600 men are employed there but this force will shortly be much reduced. It is expected that the entire work will be completed about February next.

Church Services Tomorrow

Methodist—Service every Sunday evening at 7.30; Sunday School at 2.30 p.m.; choir practice Friday evening 7.30; Geo E. Strachan.

St. Andrews' Presbyterian Church Preaching Service tomorrow at 7:30 p. m. Sunday school and Bible class at 2:30 p.m. A cordial welcome to all. Rev. Samuel Lundie, Pastor

Catholic—Church of Our Lady of the Good Counsel.—Divine Service every 2nd and 4th Sunday of each month. Holy Mass, 10 a.m. Sunday School, 2:30 p.m. Vespers and Benediction 7:30 p.m. Father J. A. Bedard, O.M.I. Pastor

PERUNA A WONDERFUL BOON IN MY OLD AGE.

MRS. MAHALA REID.
Heartily Approves of Pe-ru-na and Man-a-lin for Kidney and Bowel Trouble

MRS. MAHALA REID, Corbyville, Ont., Canada, writes:

"Your celebrated remedies have been a wonderful boon to me in my old age.

"I have not been in so good health for several years as now. I was troubled with constipation, rheumatism and kidney trouble.

"A little over two years ago, I completely lost my health, becoming almost helpless, when a dear friend sent me your remedies, Peruna and Manalin. I began to take them, following the directions on the bottle. I very soon began to feel benefited by their use and continued to take them.

"I am now completely recovered from the above ailments, in fact, better than I have been for years past. I cannot praise the remedies too highly and will always recommend them to others."

Constipation is almost sure to set up other derangements.

Retained accumulations within the bowels are partly reabsorbed into the system, producing sometimes rheumatism, sometimes kidney trouble.

The blood being surcharged with acids, which ordinarily find their escape through the bowels when they are regular, rheumatism is the result.

Acid blood forms crystals, which accumulate about the ligaments, cartilages and sometimes the bones in the joints.

Such morbid accumulations of blood throw extra work upon the kidneys. The kidneys being unable to perform the unusual labor of excreting these poisons, often give way and kidney trouble is the result.

Permanent relief cannot be reasonably expected except by correcting the constipation.

Regular bowels are a great safeguard to health. Peruna and Manalin are unexcelled the world over for chronic diseases affecting the bowels and kidneys.

Mrs. W. W. Lamaster, 3127 McAtee, Ave., Louisville, Ky., writes:

"I suffered for twenty-six years with bladder and kidney trouble, and being advised to give Peruna a trial, I did so. Eight bottles of Peruna and three bottles of Manalin entirely cured me."

PALACE LIVERY STABLES
MURDOCK McINTYRE, Prop.
35 Horses, Full Livery Equipment,
Have taken over the Lumber Yard and will carry a full stock.
DRY WOOD IN ANY QUANTITY
Prompt Attention to orders at any hour of day or night.
Knob Hill Ave. (PHONE 34.) Phoenix, B. C.

THE FINEST QUALITY IN MILK and CREAM AT
THE DAIRY
PHONE
STRICTLY FRESH EGGS
J. W. HANNAM, PROPRIETOR

Phoenix Livery Stable
Dominion Ave., Near City Hall
PHOENIX, B. C.
Carriages and Other Rigs, Horses and Saddles For Any Part of the Boundary. Express and Baggage Transfer Given Prompt Attention. Dry Wood Delivered to Any Part of the City.
D. J. McDonald, Prop.
A Share of the Public Patronage Solicited 'PHONE 37

FALL NECESSITIES FOR MEN AND BOYS
Shipments of Fall and Winter Needfuls are now arriving —CLOTHING, HATS, CAPS, BOOTS, SHOES, SHIRTS, COLLARS, TIES, UNDERWEAR, SOX, and everything else a well-dressed man may require. Get the habit—deal at Brown's—and you will save money.
THOS. BROWN, GENT'S. FURNISHINGS

P. O. Box 58. Phoenix Market. 'Phone 2.
P. BURNS & CO., Ltd.
Wholesale and Retail Meat Merchants.
Choice Line of Fresh and Cured Meats
Poultry, Fish and Game in Season : :
All Orders Receive Prompt Attention.
Markets at Greenwood, Grand Forks, Midway, Eholt and all the other principal Cities and Towns in B.C., Alberta and Yukon.
Headquarters: NELSON, B.C. Headquarters for Boundary: GREENWOOD, B.C.

JOHN APPLEBY
Contractor and Builder
TELEPHONE A-56.
Dealer in Rough and Dressed Lumber
Estimates Furnished
All Kinds of Repair Work Done
Office and Yard on
Old Ironsides Ave., Phoenix, B. C.

THERE'S SATISFACTION IN SMOKING THE
"BOUNDARY" CIGAR
SOLD EVERYWHERE ASK FOR IT.

COMFORT & QUALITY IN FOOTWEAR
Protect your health by protecting your feet—our Shoes are corn and bunion doctors. Let us make your shoes to measure, and you will have comforfort in wearing shoes. Satisfaction Guaranteed.
Large Stock of fine BOOTS AND SHOES, RUBBERS, etc., to select from.
MINERS' BOOTS, MITTS AND GLOVES ARE SPECIALTIES.
PHOENIX SHOE SHOP
A. T. TURANO, Proprietor.

Phoenix Beer
Pure and wholesome. Cold and as bracing in its coolness as a breeze from the North in Summer.
Is Recognized by all as the "BEST BEER IN THE BOUNDARY."
WHY? Because its manufacturers employ all of their energy to the turning out of a perfect Beer from the best materials obtainable.
ARTIFICIAL AND NATURAL ICE, ETC. PHONE 23
Phoenix Brewing Co.

The Pioneer for Fine Commercial Printing

SALE OF CROWN-GRANTED MINERAL CLAIMS FOR DELINQUENT TAXES IN THE ROSSLAND ASSESSMENT DISTRICT.

I HEREBY GIVE NOTICE that on Monday, the 2nd day of November, A.D., 1908, at the hour of 12 o'clock, noon at the Court House, in the City of Rossland I shall offer for sale at public auction the Crown-granted mineral claims hereinafter set out, of the persons in said list hereinafter set out, for the delinquent taxes unpaid by said persons on the 30th day of June, 1908, and for costs and expenses, including the costs of advertising said sale, if the total amount due is not sooner paid.

LIST ABOVE MENTIONED.

GREENWOOD MINING DIVISION.

OWNER.	NAME OF CLAIM.	LOT NO.	TAXES DUE	COSTS.	TOTAL.
Rosenhaupt, Sidney	Arcadia	3135	$ 5 50	$2 00	$ 7 50
Rosenhaupt, Sidney	Astoria	3134	12 75	2 00	14 75
Moody, John A	Baltimore	2391	11 25	2 00	13 25
Naden, G.R., and Caulfield, J. J.	Barbara	817	7 25	2 00	9 25
Holbrook, D.A., Oliver, F. H., and Dougherty, Mary G	Bee	886	11 25	2 00	13 25
Machin, Henry T.	Bengal	2395	13 00	2 00	15 00
Kane, Michael H., Nelson, J. W. Price, M. T., Parry, Evan, and Morrison Lawrence S	Bluejay	1287	12 50	2 00	14 50
Machin, Henry T.	Bristol	2376	10 25	2 00	12 25
Kinney, Charles	Bulldog	3256	8 00	2 00	10 00
Kinney, Charles	Bull Dog Fraction	3641	11 75	2 00	13 75
Dominion Copper Co., Ltd	C. O. D	928	12 50	2 00	14 50
Combination M. and M. Co	Combination	1458	13 00	2 00	15 00
Lind, A. T.; Bell, Charles N.; McKenzie, Kenneth; Fuller, H.V.; Snyder, B.M.; Bunting H., and estate of A. Ferguson	Coronation	3365	7 75	2 00	9 75
Riter, G	Copperopolis	1852	3 75	2 00	5 75
Dominion Copper Co., Ltd	Crown Silver	789	4 75	2 00	6 75
Boundary-Elkhorn M. Co., Ltd., N P.L.	Elkhorn	818	12 00	2 00	14 00
Mackenzie, Wm., and Sutherland, H	Enterprise	617	4 00	2 00	6 00
Matthews, John	Eureka Fraction	3259	7 50	2 00	9 50
Lontier, Leon	First Chance	444(S)	11 25	2 00	13 25
Dominion Copper Co. Ltd	Florence Fraction	1470	1 25	2 00	3 25
Gold Bug Mining Co., Ltd	Gold Bug	890	10 00	2 00	12 00
Williams, W.R.; Cameron, D. A., and Mann, D. D	Gold Eagle	921	2 75	2 00	4 75
Sanson, C.W.H., and Madden, M. F.	Gold Finch	820	10 00	2 00	12 00
Haas, J. C., and McNicol, Jas	Great Hesper	1887	13 00	2 00	15 00
Naden, G. R	Homestake	1892	12 50	2 00	14 50
Miller, G. F.	La Plata	1393	11 50	2 00	13 50
Spokane-Boundary Mining Co	Last Chance	753	11 75	2 00	13 75
Macy, W., and Law, W. M	Little Chief	1406	12 75	2 00	14 75
Morrison Mines, Ltd., Crane, G. T., and Fraser, J. S. O	Little Buffalo Fraction	1717	11 50	2 00	13 50
Norris, W. H, and Beckwith, Jas	Lygia	2655	11 25	2 00	13 25
Benerman, Spencer, and Clough Emma L	Moonlight	1528	13 00	2 00	15 00
Rosenhaupt, Sidney	Morning Star	2570	12 75	2 00	14 75
Morrison Mines, Ltd	Morrison	654	8 75	2 00	10 75
Cosgriff, C., and McIntyre, M	Mullen	1850	13 00	2 00	15 00
Livingston, Thos. Dickason	Preston	69 S	9 50	2 00	11 50
Matthews, John	Putnam	3150	13 00	2 00	15 00
Norris, W. H., and Beckwith, Jas	Queen	1535	10 75	2 00	12 75
King, Thomas	S. F. Fraction	832	10 00	2 00	12 00
Dominion Copper Co., Ltd	Standard	982	2 00	2 00	4 00
Dominion Copper Co., Ltd	Stemwinder	588	3 50	2 00	5 50
Riter, G, and Beauchine F	Sycamore	1578	11 50	2 00	13 50

Rossland, B. C., October 4th, 1908.

J. KIRKUP, Collector.

Announcement

THE UNDERSIGNED begs to inform the citizens of Phoenix and neighborhood that he has opened a first-class

Watchmaker's Establishment

in the Lower Town, opposite Hotel Brooklyn, and is prepared to do all kinds of WATCH AND JEWELRY REPAIRING. High-grade work, such as Chronometers, Repeaters, especially solicited. Nothing but the best material that money can buy used in repairing, and all work will be strictly guaranteed.

An up-to-date stock of LADIES' and GENT'S WATCHES and JEWELRY already on hand, at right prices.

Charges will be very moderate; a trial patronage respectfully solicited.

J. A. HARTLEY, JEWELER

SCHOOL SUPPLIES

WE have everything in this line—PENCILS, SCRIBBLERS, SLATES. TEXT BOOKS for all grades, EXERCISE BOOKS, BAGS, etc. Let us supply your wants in School supplies.

OFFICE STATIONERY

WE are headquarters for all office requirements. BLANK BOOKS kept in stock—and what we have not got we can get for you. INK, WRITING MATERIAL, RULES, Etc . . . .

McRAE BROS., LIMITED

Magazines Daily Papers Stationery

D. J. Matheson

Insurance Agent

FIRE, LIFE AND ACCIDENT.

FIDELITY BONDS. PLATE GLASS

COMMISSIONER FOR TAKING AFFIDAVITS

PHOENIX, B.C.

BURNT LEATHER SOUVENIR GOODS

WE have the finest assortment of BURNT LEATHER GOODS in town, including a variety of beautiful Souvenirs with Phoenix and Boundary views.

PICTORIAL POST CARDS

NICE, NEW, NATTY PICTORIAL POST CARDS, with chic ideas to suit every occasion. Have a look through them, and you will find what you want.

PIPES AND TOBACCOS

Our selection of PIPES is large, and comprises fine genuine ambers and meerchaums, together with a variety of cheaper grades, and we carry the lines of tobaccos that will make your smoke a delight.

CIGARS AND CIGARETTES

For a pleasurable smoke try the famous "BOUNDARY" CIGAR; we have it and all the other favorable brands. Our stock of cigarettes is complete.

FRUITS & CONFECTIONERY

For all delicacies in seasonable FRUITS come to DELISLE'S, and for your sweet tooth we have the select lines of CHOCOLATES AND CONFECTIONERY, the product of the best manufacturers on earth.

Leave your order with us for Cut Flowers.

J. R. J. DELISLE

PHONE "SIXTY-FOUR."

In and Around Phoenix

BRIEF TOPICS OF LOCAL AND GENERAL INTEREST TO PHOENICIANS.

Order your wood from McIntominey. Phone B 32.

Oyster cocktails at the Brooklyn bar—oysters fresh daily.

Contractor Appleby is erecting a new residence for Dan. Biner.

A. A. Evelyn of the E.T. Bank went to Grand Forks on Tuesday.

Houses for sale or rent—apply to McAuliffe, the tailor, Dominion ave.

Commencing next week public school hours will be from 9 a.m. to 3 p.m.

Mrs. John Kelsey arrived from Spokane this week to join her husband here.

Don. Darrow and Arthur Webster left Tuesday for a week's shooting at Christena lake.

Port wine and claret, specially selected for family trade; 75c. per bottle at Hotel Brooklyn.

A. Gilman, Harry Hazelwood and B. Boone left yesterday on a shooting trip up the West Fork.

John Appleby, contractor, has purchased a teaming outfit in connection with his lumber business.

The Brooklyn hotel has just received a consignment of selected wines from St. Catherines—port, sherry

Thos. Johnston, formerly of Phoenix, but lately of Rossland and Vancouver, returned to camp this week.

The Sunday school of the Methodist church is already preparing for their annual Christmas entertainment.

Lost—On Oct. 23rd, a gents' gold watch, open face, with short chain attached. Finder kindly leave at Pioneer office.

Citizens of Phoenix not on the voters' list, and entitled to a vote should have their names registered at the city hall today.

To let—two roomed house, furnished, next to Presbyterian church; rent, $10 per month. Apply to Wm. Lindsay, Morrin, Thompson Co.

Sam McConnell is in charge of a logging camp established at West bridge by F. C. Buckless. The logs are being driven to Cascade Mill.

The curling rink has been re-covered, new addition built to spectators' room, and the local enthusiasts are looking forward to a good season of curling.

"Twixt love and money," is the name of an opera comedy now under preparation and will be presented in Phoenix opera house early in December.

Mrs. Coutts went to Grand Forks on Wednesday where she will reside in future. Miss Rossie Coutts accompanied her and remained for a short visit.

Rev. S. Lundie, John and James McRae returned last night from their trip up the West Fork, bringing three deer as a result of their fortnight's expedition.

Arrangements are now completed for the Odd Fellows dance to be given in Miners' Union hall on Thanksgiving evening, Nov. 9th. Music will be furnished by Boundary Falls orchestra.

Rev. J. D. P. Knox of Rossland will conduct the anniversary services in Greenwood Methodist church tomorrow. Mr. Knox is a former pastor and will renew acquaintances for a few days.

On Monday evening, Nov. 2nd, Rev. R. Newton Powell of Nelson is billed to deliver his well-known illustrated lecture, "Short trip through the West Indies," in the Methodist church, Greenwood.

The subject of Rev. G. E. Strachan in the Methodist church tomorrow evening will be "King Herod and his troubled conscience." On Sunday, Nov. 8th, Rev F. J. Rutherford of Greenwood will conduct service and administer the sacrament of the Lord's supper.

Harold Nelson and his company were given a splendid reception in Phoenix opera house on Saturday evening when they presented "The Holy City." Harold Nelson has seldom headed a better company. The play has a wealth of strong characters, which were admirably taken, the voices being particularly adapted. Applause by the audience was not stinted.

Judicious advertising is the only real way to "stir things up." Costs less than salesmen, and brings better returns than the most silvery tongued salesman could. Try the Pioneer.

Tuck Collins is on a trip through the Similkameen.

Dry wood in car lots. Apply to J. Trombley, Phoenix, B. C.

Before buying your furniture else where, call on R. J. Gardner.

Mrs. A. Schulli returned on Saturday from a month's visit at Banff.

The Pioneer will introduce a novel advertising page early in November.

James Weir returned Friday evening from a trip to his old home in Nova Scotia.

W. J. Sharpe, representing Sharpe & Irvine, brokers, Spokane, was in town on Thursday.

If you would vote at the next municipal elections get your name on the list today.

Dr. Simmons, dentist, will be at his Phoenix office, bank block, Nov. 10 to 13th. Phone A. 18.

R. P. Williams of Rossland, representing the Canadian Rand company, was in town yesterday.

The Phoenix Liberal association are opening committee rooms in the store formerly occupied by Prendergast's bakery.

We are pleased to note that Miss Mauvey Bateman, who has been ill with appendicitis, is now rapidly recovering.

The more you know about tea, the more you will appreciate the delicate fragrance and delicious flavor of "Salada" Tea.

See the line of fine Rattan Arm Rockers we have at the very special prices of $5 and $5.50. "Binns, the Furniture Man."

Don't forget when you are in need of furniture that I have a full stock of up-to-date goods at moderate prices—'Binns, the furniture man."

If you are thinking of building or require building material of any kind—lumber, shingles, lime, brick—call on me for figures. Phone A 44. C. A. Ross.

Death of Mrs. Parker.

The death of Mrs. Nancy Parker, wife of W. D. Parker occurred at Chewelah, Wash., on Oct., 19th, after an illness of several months, aged 50 years. Mr. and Mrs. Parker and family came to Phoenix several years ago, Mr. Parker engaging in the dairying business, but a few months ago they removed back to Chewelah, where their daughter, Mrs. Lorah, resides. Delbert Parker, a son, resides at Danville.

TEAMSTER BREAKS HIS NECK.

Ezra Eddy Falls off Load of Lumber and is Killed.

While driving a team near West bridge on Friday, of last week Ezra Eddy, aged 60 years, fell forward off the load of lumber upon which he was sitting. Hugh McKinnon, who was driving a team nearby, saw Eddy fall and removing him from under the wagon hastened help from Westbridge, but before their arrival the unfortunate man had expired. At the inquest Dr. Spankie of Greenwood testified that death had resulted from a broken neck. Deceased came from near Ottawa.

BOUNDARY & KOOTENAY 1908 ORE RECORD

Shipments and Smelter Receipts For Year to Date.

Ore shipments from the various mines of Boundary and Kootenay, and the receipts of ore at the smelters of Southeastern British Columbia for last week and for 1908 to date are as follows:

SHIPMENTS.	WEEK.	YEAR.
Boundary	34,206	1,132,464
Rossland	5,403	227,414
East Columbia River	2,025	80,636
Total	41,634	1,440,514
SMELTER RECEIPTS—		
Granby	21,840	842,684
B.C. Copper Co.	9,754	253,036
Dominion Cop. Co.		21,872
Trail	8,205	254,990
Northport (LeRoi)	1,179	69,468
Marysville		5,730
Total	40,798	1,447,780

Latest Mining Stock Quotations.

The stock market is a sure indicator of the trend of business. A more buoyant feeling is pervading the different markets, and all stocks are firm at the following quotations:

	BID	ASKED
B.C. Copper	6.75	7.00
Domin. Copper	93¼	1.00
Granby	95.00	105.00

Shots at Passing Shadows

Election smoke is clearing away; the Judges are convalescent.

Rumor has it that Messrs. Carter and Matthews will shortly make a business trip to Spokane, returning via Quebec.

Mr. and Mrs. Tim were visitors in town Saturday.

According to the P.E.I. Guardian, Angus McKinnon has a fresh supply of fish stories to peddle at the bungalo.

An experienced lover recommends Patterson's chocolates and chewing gum as sure cupid bait.

On the way from Snowshoe mine to the Brooklyn hotel to hear the returns Monday night, Sam offered to bet Bill $50 that Laurier would not have more than 20 majority. Without asking any questions on arrival at hotel Bill turned to Sam and said he would take the bet. "Oh, no," said Sam, I saw Jimmy's face myself."

Some false figures representing Antigonishe having gone Liberal was responsible for one native carrying three election jags Monday night.

Presented herewith is a snap of Shea's and Murdock's renowned prize birds squaring up at the start of the 22nd round at the Bungalow last Sunday afternoon; bets ran even in large sums

This is the last day to secure discount for prompt payment of city taxes.

The Devil Sees the Holy City.

The guy what distributes "comps" for the local show house evidently thinks the "Holy City" is no place for the devil; he neglected to supply us with the necessary pass. But we found nothing cheap about St. Peter; he was at the gate, his marble heart melted, we saw the whole cheese. King Herod had the best job of the whole bunch, and he knew what to do with booze. Harold Nelson is all right but he needs a devil to put on the finishing touches —Pioneer Devil.

W. F. Reveley of Hedley spent a few days in town this week with John Love and visited the Granby 400-level. Mr. Reveley was returning from a three months' trip to the coast.

CLOTHES OF CHARACTER

Men of personality avoid the commonplace in dress. They incline towards clothes with an element of character. Whether it be a suit or an overcoat of ours, that element is positive. It has its source in the exceptional manner in which every garment is designed and tailored. We invite you to inspect our showing of WOOLLENS FOR FALL SUITS. It is an exhibit of fine fabrics. . . . . .

R. HORRELL

MERCHANT TAILOR

FOR THE HANDS

At this season the skin becomes dry and rough, which if not attended to becomes cracked and painful. We have a number of good Lotions and Creams that we can recommend. . . . . .

TRY CARNATION CREAM 25c.

Remember we can prepare any recipe you may have. All prescription work receives prompt and careful attention, in which only the purest drugs are used.

LOVE'S DRUG STORE

Cigars and Tobaccos

WE make a specialty of CIGARS AND TOBACCOS, and carry a variety of the best brands. + + +

Confectionery

THE PURE MATERIALS used in the manufacture of our Candies imparts an unusually rich and pleasing taste. Try them if you want the best in Sweets. + + + + + + + + + + +

AL. ALMSTROM, LOWER TOWN

HEADQUARTERS FOR MUSICAL INSTRUMENTS.

Phoenix Steam Laundry Co.,

LIMITED.

With the newest and most modern machinery, we are now in a position to handle the largest or smallest orders with dispatch and at the lowest possible prices.

BEST OF WORK GUARANTEED.

Phone No. 25 Patronize Home Industry.

Prompt attention to all orders

MILES & MEACHAM, MANAGERS.

Dominion Ave., Phoenix B. C.

Morrin, Thompson & Company

Fresh Ranch Eggs

LIBERAL SUPPLY COMING EVERY SECOND DAY.

Every Egg Guaranteed .... 60c. doz

Fancy Eastern Eggs ..... 35c. doz.

Grapes

FANCY TOKAYS, 50c basket

FANCY CORNICHENS, ... 50 cents basket

FANCY CONCORDS, ... 75 cents basket

Butter

GOLDEN ROSE CREAMERY, 40 Cents per pound

GOVERNMENT CREAMERY, 14 Pound Boxes, $4.90

Cheese

Ontario Cream Cheese, 20c pound

Imported Swiss Cheese, 35c pound

Romana, 60 cents per pound

Picirino, 60 cents per pound

Limburger, 2 pounds 75 cents

Dutch Cheese, $1.00 each

Prepared Meats

Boiled Ham, 35c pound

Ashland Cooked Ham, 25c lb.

Summer Sausage, 35c pound

Italian Salami, 35 cents pound

Cooked Calves Tongue, $1.00 Jar

Cooked Sheeps Tongue $1.00 Jar

Smoked Halibut, 20 cents pound

Smoked Kippers, 20 cents pound

CRANBERRIES, CELERY, BANANAS, SWEET POTATOES, CANTALOUPES

HARDWARE DEPART.

If you need a HEATER for Winter, we ask you to look our line over before buying.

We have Heaters to suit everyone, from $3.75 to $25.00, and remember we put ever Heater we sell up free of charge. If you need a RANGE OR COOK STOVE we want to figure with you on it.

OUR LINE OF KITCHEN STOVES IS COMPLETE

We will take your old Stove as part payment.

It will mean a saving for you if you get our price on anything you are thinking of buying in GROCERIES OR HARDWARE.

WE WANT YOUR TRADE

MORRIN, THOMPSON AND COMPANY

Grocers & Hardware Merchants

WOOD

FOR SALE- Fir and Tamrack $5 per cord Pine $4.50 per cord. Phone Your Order To No. B 3-2

J. McINTOMINEY

CARNEY COPPER ORE

Looks good to Mr. Geo. Newston

Coeur d' Alenes Mining Engineer and Expert Mineralogist

In a letter from Mr. Hewston under date Oct. 12th, 1907 this best known expert Mineralogist and Mining Engineer of the Coeur d' Alenes says; "I have seen some of the GALENA ORE from the CARNEY and IT LOOKS VERY GOOD. I have put in a great deal of time tracing the dike which the CARNEY WORKS HAVE TAPPED and may have a property to swing along the same dike in a short time.

For full particulars call on or write

J. L. MARTIN, PHOENIX, B. C.