Boundary Mines Produced $10,000,000 in value within four years

The Phoenix Pioneer

AND BOUNDARY MINING JOURNAL.

Devoted to the Interests of the Boundary Mining District.

Phoenix is the Centre and Leading Mining Camp of Boundary.

VOL. V. PHOENIX, BRITISH COLUMBIA, SATURDAY, OCTOBER 29, 1904. No. 51

Library, Legislative Assembly NOV 1 - 1904 VICTORIA, B. C.

THE BIG STORE

Have You Stopped To Think It Over?

That our system of retailing brings the sources of production close to the consumers and eliminates the in-between profits. We now offer to sell our leading tea

Sterling Brand

a 75c value, for 50c per lb. We have for years been trying to purchase a tea that would give satisfaction to the majority of our customers. At last we have discovered it, and in order to be able to retail it at the popular price of 50c per lb.

We have purchased 50 chests, with 60 lbs to the chest, making 3,000 lbs. STERLING TEA is an Indian tea which has positive and outstanding merits —strength which means economy, and flavor which means favor. Try it.

Remember a 75c Tea for 50c.

The Hunter-Kendrick Co., Ltd.

PHOENIX. GREENWOOD. GRAND FORKS.

Hay AND Grain

We are unloading this week a car each of Hay and Oats and from now on we will carry a full stock of these lines as well as

Bran, Chops, Shorts, Wheat, etc.

In keeping with the policy of this store these goods will be sold at the lowest price consistent with quality.

Have You Got That Stove Yet?

If not let us figure with you. We put all Stoves up Free of Charge.

Remember Our Grocery Dept.

IS THE PLACE FOR QUALITY.

MORRIN, THOMPSON & CO.

ENGINEERS INSPECT THE NEW LINE

Railway Grading in Last Stages of Completion.

Chief Engineer Hogeland, of the Great Northern at St. Paul, accompanied by the head contractors for the extension of 26 miles from Grand Forks to Phoenix, Peter Seims and L. E. Shields, together with Chief Engineer James H. Iennedy, of the V. V. & E., and Patrick Welch, who has charge of the work for J. W. Stewart, the immediate contractor, were all visitors here Monday and Tuesday noting the progress being made on the new line to this camp.

The officials were one and all gratified at the advanced state of the work all along the line, it being evident that another month will see the grading in the last stages of completion. Anticipating the early snowfall, generally prevalent here, no effort is being spared to crowd the work as fast as possible at all points where it is yet incomplete. With the Granby smelter spur finished, there is still a force of nearly 1,600 men employed on this extension.

The work of hauling timbers to the site of the long and high Deadman's trestle, over Deadman's gulch, about two miles above Phoenix, but several miles distant by the grade, is now going on, the material being delivered at Summit crossing by the C. P. R., and thence hauled on the grade, which is completed at that point. This is done in order not to delay the track laying gang any more than it is absolutely needful when the bridge is reached by the steel gang.

The same thing will be done in the city of Phoenix, where the company will build a bridge over School street, one of the main thoroughfares, that is crossed by three tracks, and where the cribbing crew is now at work.

SITUATION IN THE BOUNDARY.

Coast Daily Paper Sizes it Up Politically in a Nutshell.

The editor of the Victoria Colonist is evidently familiar with the political situation in the Boundary Here is the way he puts it:

"Duncan Ross is having an up hill fight in the Boundary country, where he lives. Thos Hardy, ex-Mayor of Greenwood, ex-Alderman Sutherland and other old-time Liberals up there are opposing him strongly, although they as strongly opposed Hon. C. H. Mackintosh, the Liberal-Conservative candidate in Kootenay, when he ran before for the Provincial House in 1900. He has antagonized the Labor element and the Socialists. The latter he referred to in his paper, the Times, as "a dangerous element," and accused the Conservatives of pandering to it.

"Mr. Martin Burrell, his oponent, is popular with all classes, and especially with the labor element in whom they recognize a practical man and a worker like themselves. Mr. Burrell is a nursery man and farmer at Grand Forks, and in addition to his popularity, he is a very strong and forcible speaker, and is particularly well informed on political matters. Mr. Ross, if elected, will go to Ottawa to support the elements there already too strong, who dominate by virtue of the money power in politics—men who carried through such a measure as the Grand Trunk Pacific, by which the expenditure of millions of money will take place in Quebec, and out of which huge construction profits will be made and many millionaires will be created."

Last night the Eagles entertained their friends at a social dance at Miners' Union hall.

"A Happy Exchange" and "Tact and Contact" will be the topics tomorrow in the Presbyterian church.

J. B. Boyle has let the contract for putting on a twenty-foot addition to his building on Knob Hill avenue, two stories high. Alex Strachan will do the work.

Jay P. Graves, general manager of the Granby Co., who has been under the physician's care for a time in Philadelphia, was expected to reach his home in Spokane this week.

If anything disconnected appears about this week's issue of the Pioneer it is the fault of the Great nothern railway graders. The members of the art presentative of all arts in this establishment now spend a goodly share of their time in dodging blasts in the deep cut at the rear of the Pioneer block. Three broken windows is the worst damage thus far.

2,000,000 TONS BLOCKED OUT

In Mines of Montreal & Boston Co.

FIVE ACRES OF ORE IN THE RAWHIDE

What a Recent Visitor at the Company's Properties Saw, and What He Said About Them on Returning to Boston.

W. F. Bartholomew, a representative of the Boston News Bureau, who lately visited the properties of the Montreal & Boston Consolidated in this camp, with a number of directors of the company and their friends, had the following to say in the weekly he represents on his return to the Athens of America.

"The Montreal & Boston Co. is being operated as a business proposition and appears to be facing a prosperous career. It has very large ore supplies, principally obtained through the acquisition of the properties of the Dominion Copper Co. from McKenzie and Mann, of Toronto, an up-to-date smelter and an aggressive and economical management.

"The Boundary district of British Columbia has practically unlimited ore supplies, but the ore is of low grade and profits are only derived through economical management and treatment of a large tonnrge. Wages are high, $3.50 per day for eight hours, but this adverse factor is counter-balanced through the excellent transportation facilities. Ore in sight and blocked out is conservatively estimated at over 2,000,000 tons. Its ore in most cases lies near the surface, which permits of quarrying—the cheapest system of mining; costs should not exceed $1 per ton on the cars.

"Its ore averages from 1½% to 2% copper or 30 lbs. to 40 lbs. to the ton and $2 gold and silver. Some of its ore contains less than ½ of 1% and are only valuable for fluxing purposes, by reason of an excess of iron, but it has one property—the Athlestan, a quarrying proposition, the ore of which runs $4 to $12 per ton in gold and no copper, but owing to difficulty of fluxing, only 100 tons of this ore can be treated daily with three furnaces, while there are 100,000 tons of ore blocked out.

Five Acres of Ore.

It has another property in the Dominion group, the Rawhide, which has five acres of ore in sight 80 feet thick from the surface—one solid ore zone, which can be mined with steam shovels at a cost of less than 75cents per ton. This ore runs 2% copper and $2 to $6 in gold. Another claim of the Dominion group, the Brooklyn, has a shaft down 380 feet and a mile of underground openings. It has 400,000 tons of ore blocked out, running 1¼% to 2% copper and $2 in gold. This is a shaft proposition, and the mining cost is about $1 per ton.

"Its mines are principally located at Phoenix, B. C., twenty-two miles from its smelter. The properties are all well equipped for the economical extraction of ore. Supt. Collins says that in 30 days he can deliver to the smelter 1,000 tons of ore per day to supply three furnaces. About one hundred and sixty men are now employed at the mines and smelter, but this force will be immediately increased. The maximum freight on this ore from mines to smelter is 30 cents per ton, minimum 15 cents.

"The smelter owned by the Montreal & Boston Co. is well equipped. It is located at Boundary Falls, B. C. One furnace is now blown in, a second will be within a few weeks and a third is being constructed and will be blown in as soon as the mines are able to furnish the tonnage. Each furnace can handle from 300 to 350 tons of ore per day. A 45% matte is produced which will be temporarily converted by the Granby smelter at Grand Forks. Power facilities are already installed sufficient for the operation of four furnaces. The cost of installation of a furnace is about $20,000. Coke at Boundary Falls costs $6.50 per ton, delivered from Fernie, B. C., and the smelter now has a supply of 1,200 tons It is proposed to build a converter immediately.

Business on Large Scale.

"The Montreal & Boston Co. is preparing to do business upon a large scale. Its properties surround the Granby properties and General Superintendent Hodges of the Granby Co. tells me that there is no reason why it should not be as good a property as the Granby when it is as well developed. The Granby Co. is now treating 2,000 tons of ore per day at its smelte,r but it has been five years developing its properties. If the Montreal & Boston can treat 1,000 tons of ore per day, it should do proportionately as well as the Granby. The Montreal & Boston has an up-to-date smelter, and an unlimited ore supply and it only remains for the management to get the result."

BURRELL MEETING NEXT WEDNESDAY

Conservative Candidate to Speak to Phoenicians.

Martin Burrell, Conservative candidate in this constituency, is expected to return shortly from his tour in the upper part of the constituency, which has been very successful, and arrangements are now being made for him to address the electors of Phoenix on the issues of the campaign at Miners' Union hall next Wednesday evening. Tuesday evening he will speak in Grand Forks.

Last week Wednesday he was scheduled to speak in Kamloops, Thursday in Vancouver and last night in New Westminster.

So far the campaign in the Boundary has been quiet, as the three candidates were all in remote parts of this constituency, but from now on, it will doubtless be more lively.

Roll Call of Pythians.

A. H. Ferguson, grand chancellor of the Grand Lodge Knights of Pythias for British Columbia, arrived in the city Monday, and the next evening a reception was tendered him by Phoenix Lodge No. 28. It was also in the nature of a roll call of the lodge, and many were present, letters being read from absent members, one from China. After the exercises the floor was cleared and dancing was enjoyed, as well as refreshments.

Mr. Ferguson whose home is in New Westminster, visited Greenwod lodge Wednesday night and Grand Forks lodge Thursday evening. He has been absent two weeks from home on this tour of the 31 lodges in the province, and it will take another two weeks before he has finished the trip. He reports the lodges generally, so far visited, in a flourishing condition, and growing in a gratifying condition.

WALKER'S COMEDIANS.

Returning Here to Play the Funny Farce, "Brown's in Town."

When "Brown's in Town," Mark E. Swan's clever comedy of comical complications, was given in New York the critics declared it a funnier piece than "What Happened to Jones" and all the other comedies of recent years. The public seemed to share this view, too, for the run of "Brown's in Town" was phenomenally successful. New York laughing over it for an entire season.

This funny farce we are to see here on Monday, October 31st, the company presenting it being that well balanced organization known as Walker's Comedians. For this new production Mr. C. P. Walker has specially engaged several players who have not yet been seen in Western Canada, among them Mr. George Berry, who was a member of the "Brown's in Town" cast when it was played in the metropolitan centres. Mr. Walker assures us of the best comedy performance ever seen here and with knowledge of the play and the players it is safe to promise an evening of heartiest merriment.

S. S. Fowler, Edward Hooper and Wm. Anderson, of the Cascade power company, were here Wednesday. Mr. Fowler declined to confirm the rumor of a sale of the power company's assets to the C. P. R.

Local Odd Fellows received word this week that Lindsay Stevenson, formerly a resident of Phoenix, had died in a Vancouver hospital of typhoid fever, being a member of Snowshoe Lodge No. 46.

Latest Prices in Metals.

NEW YORK—Copper, electrolytic, $13.-12½@$13.37; lake, $13.37½@ 13.50
Bar Silver, 58⅛
Lead, $4.80.

PAID $14,800 IN DIVIDENDS

Fine Year's Record of Providence Mine.

ANNUAL MEETING HELD THIS WEEK

Two Factions Buried the Hatchet and Elected New Officers Unanimously — Mine is in Splendid Shape.

At the annual meeting of the Providence Mining Co., Ltd., held this week Wednesday at Greenwood, the olive branch was there, the tomahawk was buried many fathms deep, and articles of peace practically signed, sealed and delivered. And this rich Boundary high grade producer will continue to do business at the old stand, and will doubtless distribute dividends frequently in the future, as in the past.

For some months litigation between shareholders, in an effort to secure the control of this mine, has been before the courts, sometimes one side gaining a point, and again the other side doing likewise. The harmonious outcome is a good thing for the mine and its shareholders and a good thing for the Boundary. After a truce had been agreed upon the following officers and directors were chosen without a dissenting vote:

President, Mark F. Madden, of Chicago; vice-president, W. A. Macdonald, K.C., of Nelson; secretary-treasurer, H. V. Fuller, of Greenwood; other directors, D. E. Scully, John B. Heeney, H. J. Fitzgerald and Frank Rudolph, of Chicago, W. S. Macy of Phoenix, and J. H. Peet, of Spokane.

In resigning as managing director and superintendent, Duncan McIntosh consented to keep charge of operations at the mine until a new superintendent was appointed, and presented the annual report for the year ending September 30, 1904, from which the following data is taken:

Ore shipped, net		$68,424
Mine costs, direct and indirect		42,358
Net profit, year's operations,		$26,066
Balance from last year		28,432
Total		$54,498
Dividends, 1903-4,	$14,800	
Written off, disc. on shares account	16,437	
		31,237
Cr. profit and loss account		$23,261
ASSETS.		
Providence mine		$150,000
Dimond fractional claim		8,000
Development		14,917
Plant and machinery, less depreciation		3,523
Surface improvements., etc., less depreciation		560
Due from smelters and government bounty		2,621
Sundry items		785
Cash in bank		5,330
Total		$185,671
LIABILITIES.		
Capital stock, 31,700 shares subscribed and paid at $5		$158,500
Payroll, balance September		2,193
Sundry creditors		1,716
Excess of assets over liabilities		23,261
Total		$185,671

Boundary Mining Notes

Hugh McGuire is doing development on his Babe claim, on Hardy mountain.

W. T. Smith is again developing the Republic group, near Boundary Falls, with a small force of men.

Shipments from the Stemwinder dump are to be started next week, the scaffolding now being put up for the purpose.

Coke from the International Coal & Coke Co., at Coleman, Alberta, is now being used at the Granby smelter, as well as coke from Fernie.

The syndicate of Greenwood and Phoenix people owning the Gold Bug are considering the stocking of that well known high grade property.

With the new ten-ton steel ore cars, the small locomotive at the No. 2 level of the Granby mines readily hadles 100 tons of ore at a time.

Matte is now being treated at the B. C. Copper Co.'s converting works at Greenwood, for the Montreal & Boston Consolidated smelter at Boundary Falls, and for the Trail smelter.

Prof. Brock, who arrived to sample the Snowshoe mine for Rossland parties, was away two or three days this week, doubtless while the mine was being unwatered.

Development work on the Skylark, in Skylark camp, is proving to be most satisfactory to the Phoenix syndicate that recently took the mine under bond. In addition to the operations in the old deep workings, ore is being taken out from surface cuts.

Since the week of the annual meeting of the Granby Co., the fore part of this month, the shares of this concern have appreciated considerably on the Boston stock exchange. The price has risen to $4, and in one week over 57,000 shares changed hands.

The Senator, which was recently bonded to the Granby Co. by Chris. Tobiasson and Henry Hoffman, is being worked under John Rogers, and is making regular shipments to the Granby smelter. The contents of the ore are said to be largely iron, with some copper.

Bank Offers Silver Medal

Principal Thornber, of the public school has received the official notice that the Eastern Townships Bank will offer a silver medal as a prize to the students of the local school. It is practically decided that the medal will be awarded to the student who stands highest in high school exams, and will be given each year. A similar medal is to be given to the public school in Grand Forks also. The preliminary announcement a short time since has created no small amount of interest among the scholars.

Plaster of Paris Co.

On November 7th and 8th "Mr. Plaster of Paris" will appear at Miners' Union hall. The Olds, Alberta, Gazette says of this company:

"Tuesday evening Ernest Willis and his company presented a very laughable comedy 'Mr. Plaster of Paris,' in the opera house here. Shows have been coming very thick tor the past week, no less than three having visited Olds. But in spite of this fact, a fair audience turned out and the show was greatly enjoyed. Mr. Willis has one of the best companies that has ever visited Olds."

No city council meeting this week. No quorum.

BOUNDARY ORE TONNAGE.

The following table gives the ore shipments of Boundary mines for 1900, for 1901, for 1902, for 1903, and 1904, as reported to the Phoenix Pioneer—

	1900	1901	1902	1903	1904	Past Week
Granby Mines, Phoenix	64,533	231,762	309,858	393,718	447,260	9,240
Snowshoe, "	297	1,731	20,800	71,212	.....	.....
Brooklyn, "	.....	150	.....	.....	7,663	1,740
Mother Lode, Deadwood	5,340	99,034	141,326	138,079	150,012	2,784
Sunset, "	....	802	7,455	15,731	273	
Morrison, "	.....	....	150	3,339	....	.....
B. C. Mine, Summit	19,494	47,405	14,811	19,365	.....	.....
R. Bell, "	.....	....	560	....	.....	.....
Emma, "	....	650	8,530	22,937	32,099	924
Senator "	....	....	....	363	2,185	165
Oro Denoro "	....	....	....	15,537	14,960	66
Brey Fogle "	....	....	....	.....	222	
No. 37 "	....	....	....	.....	364	
Mountain Rose "	....	....	....	.....	1,222	165
Reliance	....	....	....	.....	33	
Winnipeg, Wellington.	1,076	1,040	785	2,435	.....	.....
Golden Crown, "	2,250	....	625	....	.....	.....
Athelstan-Jackpot "	1,200	550	....	5,646	3,650	240
King Solomon, W. Copper	.....	875	....	.....	.....	.....
No. 7 Mine, Central	.....	665	482	.....	.....	.....
City of Paris, "	.....	2,000	....	....	.....	.....
Jewel, Long Lake	160	350	.....		.....	.....
Carmi, West Fork	.....	....	890	....	.....	.....
Providence, Providence	.....	....	219	993	661	.....
Elkhorn	....	.....	.....	400	305	
E. P. U and Goldfinch	.....	....	....	167	246	.....
Ruby, Boundary Falls	.....	80	.....	.....	.....	.....
Miscellaneous	3,230	3,456	325	.....	.....	.....
Total, tons	99,730	390,000	507,545	684,461	661,161	15,324
Granby Smelter treated,	62,387	230,828	312,340	401,921	483,481	10,050
M. & B. " "	.....	.....	.....	.....	10,139	2,200

SOME TEAS

are good at first. **Blue Ribbon Tea** is always good.

Which are you going to have?

The Phoenix Pioneer

And Boundary Mining Journal.

ISSUED ON SATURDAYS BY THE

PIONEER PUBLISHING CO.

AT PHOENIX, B. C.

W. B. WILLCOX, MANAGER.

Telephones { Business office No. 14. Manager's residence, No. 15.

SUBSCRIPTIONS IN ADVANCE.

Per Year.....$2.00

Six Months.....1.25

If you are not a subscriber to this paper, this is an invitation to you to become one.

Advertising rates furnished on application.

Legal notices 10 and 5 cents per line.

Four weekly insertions constitute one month's advertising.

UNION LABEL

1904	OCT.					1904
Sun.	Mon.	Tues.	Wed.	Thu.	Fri.	Sat.
						1
2	3	4	5	6	7	8
9	10	11	12	13	14	15
16	17	18	19	20	21	22
23	24	25	26	27	28	29
30						

CONSERVATIVE CANDIDATES.

The following candidates for election to the House of Commons are in the field with the approval and endorsation of the Conservative party.

Yale-Cariboo—MARTIN BURRELL.
Kootenay—C. H. MACKINTOSH.
Vancouver—R. B. ELLIS.
Westminster—J. D. TAYLOR.
Victoria—E. G. PRIOR.
Nanaimo—CLIVE PHILLIPS-WOOLEY.

REASONABLENESS OF DEMAND FOR BETTER TERMS.

In the province of Brittsh Columbia one question looms up above all others in the present political campaign, and that is the treatment of this province by the Dominion government. For years past British Columbia has been paying in to the Dominion treasury from one to two million dollars annually more than it has received in benefits of all kinds. It has indeed been a milch cow, that has stood up patiently for the milking process year after year.

If seemed to make no difference what the case was presented at Ottawa for consideration, little or no attention was paid to it. Even if government supporters in this province brought the matter up, it was shelved. While the refusal to do anything the last year or two may have been on political grounds, because the demand was made through the provincial government, which happened to be Conservative, the same flimsy excuse cannot be given for previous requests of a similar nature, for the local government then was practically non-partisan.

But to show exactly how the matter stands, let us quote a few figures taken from the report of the auditor-general, which makes the injustice complained of stand out in the clearest light. The following figures are for the last three fiscal years for which reports have been published, and are worthy of study by everyone interested in the welfare of the province:

	Expended by Dom. in B.C.	Paid by Prov. to Dom.
1900-1.....	$1,811,394	$3,353,667
1901-2.....	2,281,774	3,466,303
1902-3.....	1,982,883	3,851,889

It is also significant, in this connection, that all told, this province has paid into the Dominion nearly $15,000,000 more than it has received. How long, for instance, would the province of Quebec, or that of Ontario, stand such a state of things? The average voter knows that it would not be tolerated many years, before some sort of pressure had been brought to equalize matters.

At the last moment, after the election date had been settled, the Laurier government has given it out that the matter will be looked into. Is this what one might term a death-bed repentance?

Political parties aside, British Columbia has not had fair treatment in this matter, and no amount of sophistry can hide this plain fact. It remains to be seen whether the electorate of this province is satisfied with such a state of affairs.

The Toronto capitalists who built the Kettle Valley railway from Grand Forks to Republic and incidentally made a permanent investment of a cool million dollars—are again talking of extending the line to Spokane. Is this another "Hot Air" story?

Wonder if Candidate Ross is telling the farmers of the Okanagan how the Laurier government refused to give Phoenix, the chief mining town in the province, a custom house. It is pretty safe to say that he will keep quiet about it all over the constituency.

The man who thinks that any one party has a mortgage on all the goodness or wickedness extant, needs to take another think. Neither the Grits nor Tories are as black as they are painted, but nevertheless, there is a choice of evils, and for our part, give us the least.

If there should happen to be a surprise next Thursday for the Liberals, and the result of the general vote all over the Dominion be close, we may look for one of the hottest campaigns in Kootenay and Yale-Cariboo that has ever been witnessed in the west. All efforts will then be centered on these constituencies, and orators and money will not be lacking.

In the sentence of depth passed upon Joshua Bell, the Phoenix murderer, last week by Chief Justice Gordon Hunter, we have another illustration of the swiftness and sureness of British justice. In Uncle Sam's land, shrewd lawyers would have probably succeeded in postponing the trial for many months, if, indeed, the prisoner did not succeed in escaping the scaffold entirely.

Phoenix is five miles from Greenwood, and there is a daily stage connection between the two places, and has been for years. Postmaster-General Mulock points with pride to the large surplus in his department this year. And yet it requires two days, either way, for mail to be transmitted between the two busy cities. It is up to Hon. Mr. Mulock, Bill Galliher, and Editor-Candidate Ross, to tell us why this is thus. And Ross's own town would get part of the benefit, too.

PROVINCIAL.

Fernie city received $1909 from the provincial government as a rebate on taxes.

The Great Northern expects to open its line into Fernie shortly after November 1st.

At Marysville Saturday the mill of the Laurier Lumber Co. was destroyed by fire. Loss, $5,000, insurance, $2,500.

British Columbia fruit has taken the highest British award in London, the gold medal of the Royal Horticultural Society.

W. F. Thompson, the founder of the Trail Creek News, now publisher of a paper in Dawson city, has been arrested on a charge of criminal libel, at the instance of Governor Congdon, of Yukon territory.

Corns Grow Between the Toes

But can be cured without pain in one day by Putman's Corn and Wart Extractor. This standard remedy never burns the flesh,—it is entirely vegetable in composition and does not destroy the flesh. Use only Putman's it's the best.

MINING PHILOSOPRY.

Printers ink is a mighty good assistant in mining, as in all other kinds of business.

Men's luck is merely another name for pluck and good sense in locating a vein.

A district may be ever so good. but it is of no practical value unless intelligently developed.

Air drills and dynamite have worked wonders in mining. But the good gold must be there first.

"Spend money if you would make money" is as true of mining as of any other kind of business.

No good prospeet has ever gone begging if its finder has not been too selfish to let others know about it.

Big, broad veins of moderate values always pay more in the long run than small streaks of even virgin gold.

Don't expect millions to pop out of your mine. No wealth ever came with out good, hard, intelligent work.

Belief that the "biggest mine of all" has never been found still spurs prospectors on, as it has for thousands of years.

Nature makes all mineral veins clearly. The trouble with prospectors is often that they go about as blind as bats.

The "secrets of the eternal hills" have not all been solved, though men have been working on them now for thousands of years.

Legitimate mining is as honorable a business as anything in the world. Stock jobbing on barren holes is as scurvy a job as highway robbery.

Find a good vein that assays well and you will never have any trouble in developing it if you don't try to hide your luck from the world.

You nearly always hear about the big strikes. But you seldom stop to figure up the thousands who have profited by the steady little producers.

There is no "royal road to success" in mining. The good old pick and shovel, drill and powder are just as necessary now as they were centuries ago.

Smelting and concentrating plants are of inestimable valve to a district if they be kept well employed. They are worse than useless if not treated fairly.

Because a district has a quiet spell does not mean that the district is either worked out or no good. The biggest booms follow the dullest weeks.—Ex.

Pneumonia is Filling the Hspitals.

Every day we hear of someone being taken with pneumonia. The only preventative is to get strong and keep your body healthy. Take Ferrozone, which makes the rich red kind of blood that nourishes and stimulates the entire system. "I was all run down and an apt subject for pneumonia," writes A. B. Charters of Burlington, "when I tried Ferrozone. I didn't believe it was possible for Ferrozone to build me up so quickly. In a few days my appetite improved, color came into my cheeks and I felt stronger. I gained eight pounds and regained my old time vigor through using Ferrozone." Try Ferrozone, it assures health. Price 50c.

STRICTLY BUSINESS

It's the wise advertiser who knows no city limits.

The world and advertisement readers want plain and simple talk—reasons why.

The business man must get outside of himself before he can successfully get into his advertising.

The surest way to make an ass of yourself is go upon the sugposition that the other fellow is one.

If you have confidence in your own goods do not hesitate to exploit it with printers ink—the cheapest method yet discovered for the purpose.

To catch the interest, to hold the attention of convince, an intelligent attack through the local newspapers from fresh view points, will accomplish wonders.

Farmers, Mechanics, Sportsman!

To heal and soften the skin and remove grease oil and rust stains, paint and mud earth, etc., use the "Master Mechanic's" Tar Soap. Albert Toilet Soap Co. Mfrs.

"BROWN'S IN TOWN."

Walker's Comedians Returning to Introduce Him to Us.

If you're fond of clean comedy and an evening of hearty laughter—and even the wisest of us relish a little nonsense now and then—you'll surely get just what you like when Walker's Comedians return to us on Monday, Oct. 31. This time the organization will present the particularly funny and remarkably successful comedy, "Brown's in Town," a farce which made famous its autnor, Mark E. Swan. Mr. Walker, for this new production, has strengthened his company very materially, retaining all of his most capable people, but adding several clever players. Among these acquisitions is Mr. George Berry, a talented actor, who played with "Brown's in Town" in all the large cities of Ametica. With a strong company and a great comedy it is not taking any risk to predict an evening of unrestrained merriment.

Election Prophecy of Canada.

New Brunswick
Nova ScOtia
OntaRio
Prince EdwarD Island
QuEbec
MaNitoba

SaskaTchewan
AtHabasca
AlbErta

KeeWatin
AssinIboia
UNgava
YukoN
MackEnzie
BRitish Columbia

A pencil mark here is a reminder that your subscription to this paper is now past due, and the publisher will appreciate your prompt attention.

Fools Use Washes and Snuffs.

Thinking perhaps they will cure Catarrh,—but no one ever heard of a genuine cure following such senseless treatments. There is just one prompt and thorough cure for Catarrh and it is fragrant, healing Catarrhozone, which goes right to the seat of the trouble. It destroys the germs, heals the inflamed membranes and cures any case no matter how obstinate or long standing. "I experimented for years with Catarrh remedies but found Catarrhozone the most rational and satisfactory," writes W. J. MacEastern of Waterville. "It cured me for all time." For a sure cure use only Catarrhozone. Complete outfit, $1.00; trial size 25c.

CANDIDATES FROM BRITISH COLUMBIA.

Nominees of the Rival Parties for Representation at Ottawa.

The following are the candidates already in nomination for seats in the Canadian House of Commons for British Columbia constituencies, all of which constituencies it is expected will be contested with the possible exception of Comox-Atlin.

CONSTITUENCY.	LIBERAL.	CONSERVATIVE.	SOCIALIST.
Comox-Atlin	W. Sloan		
Nanaimo	Ralph Smith	Clive Phillips-Wolley	J. Pritchard, (Ind)
Victoria	Geo. Riley	Hon. E. G. Prior	J. C. Watters
Vancouver	R. G. Macpherson	R. B. Ellis	J. T. Mortimer
Kootenay	W. H. Galliher	C. H. Mackintosh	James A. Baker
Yale-Cariboo	Duncan Ross	M. Burrell	E. Mills
New Westminster	J. B. Kennedy	J. D. Taylor	

"Goodyear Certainty"

The only certain way to get a genuine Goodyear Welt Shoe is: Buy only the "SLATER SHOE." It is made by no other process and therefore must be Goodyear Welt.

Slater Shoe

For Men $4.00 $5.00 For Women $3.50 $5.00

HUNTER-KENDRICK CO., LTD., Phoenix, B. C.

Local Agents.

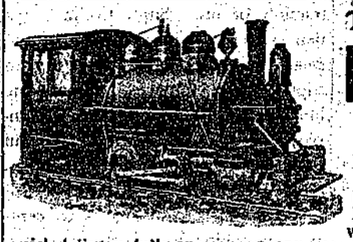

THE DAVENPORT

Light Locomotives

For All Purposes.

For mines, inside or outside service, for Logging Roads, for contractors. Convenient to operate, quick and powerful, quick delivery, fully guaranteed, any size, any required type, any width of gauge, with or without tenders. — BUILT BY —

DAVENPORT LOCOMOTIVE WORKS, Davenport, Iowa.

These engines may be seen in service at the mines of Granby Co., Phoenix, B. C.

Phoenix Stage LINE.

Between Phoenix and Greenwood.

- DAILY. -

Leave Phoenix at 10 a. m. Arrive Greenwood at 11 a. m.
Arrive " 4.30 p. m. Leave " 3 p. m.

JOHN WALTERS, Prop.

Air Compressors : Rock Drills

THE CANADIAN RAND DRILL CO.

Head Office and Works. SHERBROOKE, QUE.

Branch Offices and Warehouses: ROSSLAND, GREENWOOD AND VANCOUVER, B. C.

CAPITAL AND SURPLUS OVER

Four Million Dollars

Great strength, long experience and thorough equipment enables this bank to offer prompt and efficient service in every branch of the Banking Business.

3 per cent interest on Savings Accounts.

Eastern Townships Bank

ESTABLISHED 1859.

Do You Want to Save $25 in Duty?

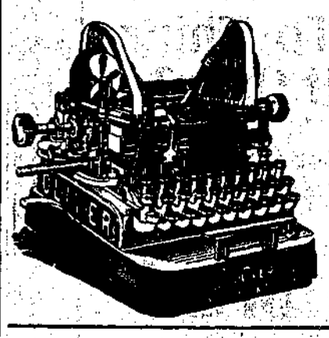

Then buy the

OLIVER TYPEWRITER

Made in Canada.

A Standard Visible Writer.

which gives Perfect Work in the shortest time with the greatest ease of operation.

Write for Catalogue.

PIONEER PUB. CO., Agents, Phoenix, B. C.

You Should Read

THE PHOENIX PIONEER

The Leading Weekly of the Boundary.

Published in the Heart of the Greatest Gold Copper belt of British Columbia.

In 1903

the entire Boundary shipped 680,000 tons of ore, nearly every ton of which was reduced by

BOUNDARY SMELTERS

Phoenix camp alone shipped 330,000 tons of ore last year.

The Pioneer is published every Saturday and and is sent to any part of Canada or the United States for

$2.00

per year—or the rest of the world for $3.00 per year. It gives the

Latest and Most Reliable News

of Boundary Mines and Smelters. It is fearless and independent, and aims to be

DOWN TO DATE.

Your subscription can begin at any time

Address with check

PIONEER PUBLISHING CO.

PHOENIX, B. C.

P. Burns & Co.

PHOENIX MARKET.

HEAD OFFICE FOR BOUNDARY CREEK, GREENWOOD, B. C.
HEADQUARTERS, NELSON, B. C.

.... Wholesale and Retail Meat Merchants.

Markets at Nelson, Kaslo, Three Forks, Sandon, Slocan City, Silverton, New Denver, Ymir, Salmo, Rossland, Trail, Cascade, Grand Forks, Greenwood, Midway, Eholt and Phoenix.

FISH, OYSTERS AND POULTRY IN SEASON.

All orders receive prompt attention.

JOB PRINTING,
JOB PRINTING,
JOB PRINTING.

We do the kind you've always been in search of—and do it right.

PIONEER PUB. CO., - PHOENIX, B.C.

Phoenix Bakery,

Phoenix street. Phone 53.

We make good bread, Try it.

....C. W. GREER, PROPRIETOR.

Sale of Crown Granted Mineral Claims.

For Unpaid Delinquent Taxes in the Rossland Assessment District, Province of British Columbia.

I hereby give notice that on Monday the seventh day of November A. D. 1904, at the hour of twelve o'clock noon, at the Court House in the City of Rossland, I shall sell at public auction the Crown Granted Mineral Claims hereinafter set out of the persons in said list hereinafter set out, for the delinquent taxes unpaid by said persons on the 30th of June, 1904, and for the costs and expenses, including the cost of advertising said sale, if the total amount due is not sooner paid.

List Above Mentioned.

TRAIL CREEK MINING DIVISION.

Name of Owner.	Name of Claim.	Lot. No.	Taxes Due	Costs	Total due
Suckling, G. H.	Abbacorne Fraction	1860	$ 2.00	$2.00	$ 4.00
English Canadian Co. Ltd.	A. B. C.	1772	44.00	2.00	46.00
Pavo Con. Mines, Ltd.	Ada L.	4316	24.00	2.00	26.00
Stout Thomas	Albany	1646	53.75	2.00	55.75
Alki Gold Mining Co. Ltd.	Alki Fraction	2251	1.50	2.00	3.50
Rammelmeyer, M. E., et al.	Almaden	2078	4.00	2.00	6.00
Umatilla Gold Mining Co. Ltd	Amen	4246	24.75	2.00	26.75
Tetley, Charles	Annie No. 2	4246	24.75	2.00	26.75
British Lion M. & M. Co. Ltd.	Annie E.	1457	21.00	2.00	23.00
Johnston, G. D., et al.	April Fool	1212	7.50	2.00	9.50
Ritchie, W. A.	Argentine	1507	50.75	2.00	52.75
Glass, Chester	Australia	2082	43.75	2.00	45.75
De Beck, C. H.	Bannock	4128	40.00	2.00	42.00
Umatilla Gold Mining Co. Ltd	Bannock	4245	37.50	2.00	39.50
Clute, J. S., Jr.	Beaver No. 3	1872	8.75	2.00	10.75
Fraser, J. S. C.	Belcher	1951	8.50	2.00	10.50
Major, C. J.	Bell	1866	2.50	2.00	4.50
McKenzie, A. B., et al.	Belleview	1137	82.25	2.00	84.25
Stussi, Adelia	Belmont	1491	13.50	2.00	15.50
Dockerill, W. P.	Belvidere Fraction	4629	28.50	2.00	30.50
Wier, John	Ben Bolt	4256	6.25	2.00	8.25
Wier, John	Big Casino	4257	9.00	2.00	11.00
Tracey, T. H.	Big Chief No. 2	1284	23.00	2.00	25.00
Kuhn, John	Big Elephant	5428	17.00	2.00	19.00
Northey, R. W. et al.	Big Four	3716	25.00	2.00	27.00
McArthur, J. B., et al.	Big Four	1786	21.00	2.00	23.00
Buffalo Gald Mining Co.	Big Trout	1276	21.50	2.00	23.50
Davidson, J., et al.	Black Bull	3081	6.25	2.00	8.25
Wickenden, C. O.	Black Diamond	3125	12.00	2.00	14.00
Columbia Kootenay Mining Co. Ltd.	Black Eagle	1299	41.25	2.00	43.25
Harris, W. J.	Black Horse	1059	5.25	2.00	7.25
Smith, H. B.	Blackberry	1637	50.00	2.00	52.00
Umatilla Gold Mining Co. Ltd.	Blackfoot	4243	39.00	2.00	41.00
McArthur, J. B., et al.	Blaylock	1788	65.00	2.00	67.00
New Gold Fields of B. C.	Blue Bell	5206	12.75	2.00	14.75
Pavo Con. Mines Ltd.	Blue Bell No. 1	4318	26.00	2.00	28.00
Topping, E. S.	Blue Chip	1698	85.75	2.00	87.75
Rochester Gold Mining Co.	Blue Elephant	1780	26.00	2.00	28.0
English Canadian Co. Ltd.	Bobolink	4012	28.00	2.00	20.00
Henager, J. J., et al.	Bolder	1631	47.50	2.00	49.50
Clute, J. S. Jr.	Bon Accord	1378	13.00	2.00	15.00
Barborn, Steve, et al.	Bonanza No. 2	5718	12.25	2.00	14.25
Monte Christo Con. M. & D. Co.	Buckeye	534	30.00	2.00	32.00
Lynch, Alex., et al.	Buckeye	1517	78.00	2.00	80.00
Killam, G. R.	Buffalo No. 2	3235	41.00	2.00	43.00
Virginia Gold Mining Co.	Butte	2395	.50	2.00	2.50
Alrey, Edward	Bradford	1791	57.50	2.00	59.50
Cascade Gold Mining Co.	California	5001	32.25	2.00	34.25
Tetley, Charles	Campbell	1621	47.25	2.00	49.25
Ritchie, W. A.	Campbird	1283	30.00	2.00	32.00
Summit Gold Copper Mining Co.	Canada	4358	18.50	2.00	20.50
Monarch Gold Mining Co., Foreign	Cariboo	1205	11.75	2.00	13.75
McDermid, D., et al.	Cariboo	1639	61.25	2.00	63.25
English Canadian Co., Ltd.	Carpenter	4013	17.00	2.00	19.00
Cascade Gold Mining Co.	Cascade	5000	20.00	2.00	22.00
Kraff, John, et al.	Cashier	3360	19.00	2.00	21.00
C. B. & Q. Mining Co., Ltd.	C. B. & Q.	1188	12.75	2.00	14.75
Rossland Star Gold Mining Co.	Centre Star No. 2	1346	38.50	2.00	40.50
Jackson, August	Charleston	975	6.50	2.00	8.50
Forster, H. E., et al.	Colchester	3442	29.00	2.00	31.00
Caldwell, G. F., et al.	Columbia View	3443	62.50	2.00	64.50
Northey, R. W., et al.	Columbia View	3717	21.75	2.00	23.75
McDonald, D. K.	Comet	1516	68.25	2.00	70.25
Kootenay London Mining Co.	Comet No. 2	1632	46.25	2.00	48.25
Caldwell, G. F., et al.	Commander	3444	58.75	2.00	60.75
Commander Mining & S. Co.	Commander	960	13.00	2.00	15.00
Roaf, J. R.	Comstock	5564	11.75	2.00	13.75
Leland, F. A.	Consolation	1282	58.75	2.00	60.75
Waneta & Trail Ck. G. M. Co. Ltd.	Copper	2184	61.50	2.00	63.50
Waneta & Trail Ck. G. M. Co. Ltd.	Copper Bell	2185	78.00	2.00	80.00
Waneta & Trail Ck. G. M. Co. Ltd.	Copper Glance	2183	63.00	2.00	65.00
Copper Queen M. & D. Co. Ltd.	Copper Queen	1210	1.25	2.00	3.25
Lincham, J., et al.	Copper Glance	1496	67.50	2.00	69.50
Merryweather, W. G.	Copper Giant	1631	52.00	2.00	54.00
McDonell, C., et al.	Crazy Horse	1958	1.25	2.00	3.25
Graves, M. A., et al.	Cruiser	3780	39.00	2.00	41.00
Kraff, J., et al.	Cumberland	3861	25.50	2.00	27.50
Earl, J., etal.	Curlew	1220	8.75	2.00	10.75
Daniels, R. T., et al.	Daddy Lode	1765	57.75	2.00	59.75
Curtis, S., et al.	Daly	4077	32.00	2.00	34.00
Baillie, Edward	Daylight	1963	51.00	2.00	53.00
Comiskey, Patrick, et al.	Deadwood	1291	26.00	2.00	28.00
Deer Park Gold Mining Co.	Deer Park	932	26.00	2.00	28.00
Delacola Gold Mining Co.	Delacola	1502	38.50	2.00	40.50
Delaware Mining & Milling Co.	Delaware No. 1	1225	26.00	2.00	28.00
Drumheller, J. L., et al.	Delta	4076	9.25	2.00	11.25
Clute, J. S., Jr.	Denmark	1873	7.75	2.00	9.75
Detroit Con. G. M. Co., Ltd.	Detroit Fraction	1192	33.75	2.00	35.75
Lapslie, Thomas	Dew Drop Fraction	1647	6.00	2.00	8.00
Hope, C. E., et al.	Dewdney	3017	28.75	2.00	30.75
Drumheller, J. L., et al.	Diamond	1046	.25	2.00	2.25
Pokorney, F. H., et al.	Dubrovnik	5436	12.50	2.00	14.50
Campbell, F. McIvor McIvor	Duphunnie	2116	13.50	2.00	15.50
East St. Louis G. M. Co.	East St. Louis	1641	16.50	2.00	18.50
English Canadian Co. Ltd.	Early Morn	1776	52.00	2.00	54.00
Beeley, R. J., et al.	Eden	1127	46.50	2.00	48.50
English Canadian Co. Ltd.	Edna	1770	19.00	2.00	21.00
Robinson, Alfred	Ego	1823	10.00	2.00	12.00
Argonaut Gold Mining Co.	Elanore	951	12.00	2.00	14.00
Pavo Con. Mines Ltd.	Elk No. 1	4314	21.00	2.00	23.00
Pavo Con. Mines Ltd.	Elk No. 1 Fraction	4324	3.50	2.00	5.50
Walter, Joseph E.	Emma Weber	3219	30.00	2.00	32.00
Bethune, J. T., et al.	Empress	991	70.00	2.00	72.00
Campbell, F. McIvor McIvor	Emu	2115	76.50	2.00	78.50
Campbell, F. McIvor McIvor	Emu Fraction	2121	22.50	2.00	24.50
Erie Gold Mining Co.	Eric	1277	77.00	2.00	79.00
Edgar G. M. & S. Co.	Esmeralda Fraction	2980	4.00	2.00	6.00
Blue, Louis, et al.	Esquimalt Fraction	5208	18.00	2.00	20.00
Pavo Con. Mines Ltd.	Ethel	4325	2.50	2.00	4.50
Pavo Con. Mines Ltd.	Ethel No. 1	4315	26.00	2.00	28.00
Campbel, C. D.	Ethel Mary	2877	24.00	2.00	26.00
Tetley, Charles	Ettie	1622	87.50	2.00	89.50
Old Flag G. M. Co.	Eureka No 1	1136	91.00	2.00	93.00
Murphy, William	E. V. Debbs	2673	36.00	2.00	38.00
Keller, H. L. A., et al.	Fairford	1223	24.00	2.00	26.00
Fairview Gold Mining Co.	Fairview	1058	66.50	2.00	68.50
Eastern Star Gold Mining Co.	Falu	1350	87.50	2.00	89.50
Heisner, J. W.	Fandango	3128	65.00	2.00	67.00
Dunn, Ida May, et al.	Florence	1354	26.00	2.00	28.00
Happ, Cyrus	Flossie L.	1301	19.25	2.00	21.25
Snitzee Gold Mines Ltd.	Fool Hen	3297	8.00	2.00	10.00
Tetley, Charles	Four Hundred	1835	78.00	2.00	80.00
Haley, T. E., et al.	Frankie H.	1762	65.00	2.00	67.00
Haley, T. E., et al.	Fred B.	3203	7.50	2.00	9.50
Freeburn Gold Mining Co. L. L.	Freeburn	957	13.00	2.00	15.00
Campbell, C. D.	Gertrude Emily	2878	23.50	2.00	25.50
Giant Mining Co., Ltd.	Giant	997	10.50	2.00	12.50
Dundee, Charles	Gigantic	5429	26.00	2.00	28.00
Railton, A. B.	Gladiator	2490	26.00	2.00	28.00
Simpson, M., et al.	Gladstone	3076	13.00	2.00	15.00
McBride, G. W.	Gold Bar	1652	12.75	2.00	14.75
La Franz, G. F.	Gold Bug No. 2	1154	27.00	2.00	29.00
Power, R. A.	Gold Dollar No. 1	2981	73.50	2.00	75.50
Gold Hill Mining Co.	Gold Hill	640	104.00	2.00	106.00
Gold Queen M. & R. Co.	Gold Queen	1352	84.00	2.00	86.00
Oudin, C. P., et al.	Golden Queen	994	19.50	2.00	21.50
Gold Star Mining Co. Ltd.	Gold Star	1191	12.50	2.00	14.50
Goldie Rene Mining Co.	Goldie	1759	50.75	2.00	52.75
English Canadian Co. Ltd.	Gopher Fraction	4008	2.00	2.00	4.00
Keller, H. L. A., et al.	Goulah	1452	70.00	2.00	72.00
Brown, R.	Grand Prize	933	22.50	2.00	24.50
Mackenzie, A. B.	Grand	5009	34.50	2.00	36.50
Topping, E. S.	Gray Cliff	2470	70.00	2.00	72.00
Merryweather, W. G.	Gray Copper	1632	37.00	2.00	39.00
Killam, G. R.	Great Britain	4065	34.00	2.00	36.00
Raph, W. L.	Green Crown	1232	3.50	2.00	5.50
Green Mountain Con. Mining Co.	Green Mountain	638	21.00	2.00	23.00
Peterson, G. W., et al.	G. R. Sovereign	1226	10.75	2.00	12.75
Caldwell, G. F., et al.	Hall	2964	50.00	2.00	52.00
Hope, C. E., et al.	Hard Bargain	1129	54.25	2.00	56.25
Hattie Brown Gold Mining Co.	Hattie Brown	1047	35.00	2.00	37.00
Lapslie, Thomas	Haverhill	4353	26.25	2.00	28.25
Wakefield, W. J. C.	Helen No. 2	1151	55.00	2.00	57.00
Scandia Mining & Tunnel Co.	Helena No. 2	1790	25.50	2.00	27.50
Williams, S. L., et al.	Highland	1649	25.50	2.00	27.50
English Canadian Co.	Homestake	4010	18.00	2.00	20.00
Iron Hope M. & Mlg. Co.	Hope No. 2	4605	15.00	2.00	17.00
Campbell, F. McIvor McIvor	Hotstuph	2120	15.75	2.00	17.75
Suckling, J. H.	Hugle	3075	7.75	2.00	9.75
Ibex Mining Co. Ltd.	Ibex	1618	26.25	2.00	28.25
Schmidt, C., et al.	Ida	989	9.50	2.00	11.50
Schmidt, C., et al.	Ida Fraction	990	6.50	2.00	8.50
Independent Mining Co. Ltd.	Independent	1275	31.50	2.00	33.50
Kraff, John, et al.	Iron Chief	3859	23.00	2.00	25.00
Drumheller, J. L., et al.	Iron Clad	4073	10.25	2.00	12.25
Bogle, D. B., et al.	Iron Hill	3781	3.50	2.00	5.50
McGlynn, Rose, et al.	Iron King No. 2	1142	16.50	2.00	18.50
Pavo Con. Mines Ltd.	Iron King No. 4	4317	24.50	2.00	26.50
Detroit Con. Gold Mining Co.	Iron Queen No. 1	1504	47.50	2.00	49.50
Nanaimo Rossland Mining Co.	Isabella No. 2	1355	78.75	2.00	80.75
Adams, J. H.	Ivanhoe No. 3	1629	70.00	2.00	72.00
English Canadian Co.	J. and J.	1773	23.00	2.00	25.00
English Canadian Co.	Jennie	1950	6.00	2.00	8.00
Green Mountain Con. G. M. Co.	Jersey	646	53.75	2.00	55.75
Tracey, T. H.	Joanna	3225	24.00	2.00	26.00
Lookout Mountain Mining Co. Ltd.	Joker	1690	4.50	2.00	6.50
Josie Mac Mining Co.	Josie Mac	1230	9.00	2.00	11.00
McGlynn, Rose, et al.	Kid	1143	35.25	2.00	37.25
Keller, H. L. A.	Kiwi	14.50	63.00	2.00	65.00
Wakefield, W. J. C.	Knight Templar	1155	65.00	2.00	67.00
Rossland Kootenay Mining Co.	Kootenay Fraction	1198	.75	2.00	2.75
Campbell, F. McIvor McIvor	Kurrajong	2117	40.50	2.00	42.50
Rossland La Belle M. & D. Co.	La Belle	729	2.50	2.00	4.50
Kirkpatrick, Wm., et al.	Lander	1962	41.25	2.00	43.25
Ryan, John, et al.	Last Chance	4011	5.50	2.00	7.50
Clute, J. S., Jr., et al.	Last Chance	1875	8.50	2.00	10.50
La Regina G. Mining Co.	La Regina	1128	10.00	2.00	12.00
Edmondson, T. M.	Lightfoot	3237	4.50	2.00	6.50
Harris, W. J.	Lily May	1052	3.00	2.00	5.00
Glass, David	Lincoln No. 2	2973	38.75	2.00	40.75
Snow, A. J. Russell	Little Bess	3715	8.75	2.00	10.75
Little Jim G. M. & M. Co.	Little Jim	2685	2.00	2.00	4.00
Topping, E. S.	Little Joe	1695	19.50	2.00	21.50
Clarkson, E. R. C.	Livingston	1500	2.50	2.00	4.50
Argonaut G. M. Co.	Londonderry	952	8.50	2.00	10.50
English Canadian Co.	London Belle	1959	40.00	2.00	42.00
Forster, H. E., et al.	Lost Chief	3440	51.00	2.00	53.00
Nanaimo Rossland Mining Co.	Louise	1642	73.50	2.00	75.50
Gioyn, John	Maggie	4662	38.00	2.00	40.00
Johnston, D. F.	Marie	1518	78.00	2.00	80.00
Stussi, John R.	Mary D.	1514	58.50	2.00	60.50
Kearns, J. J., et al.	Mary Farney	1702	49.00	2.00	51.00
Schmidt, C.	Mary May	1492	26.00	2.00	28.00
Big Three G. M. Co., Foreign	Masco	1344	11.00	2.00	13.00
English Canadian Co.	Mayflower	4011	17.00	2.00	19.00
Clute, J. S., Jr.	Mayflower	1876	5.25	2.00	7.25
Marsh, R., et al.	Midget	4396	12.00	2.00	14.00
Graves, J. P., et al.	Minnie	1610	41.25	2.00	43.25
McKinnon, Sidney F.	Minnie Moore No. 1	1791	12.50	2.00	14.50
Ste. St. Marie G. M. Co. Ltd.	Mineral Hill	3020	2.75	2.00	4.75
Owens, May Annie	Minnetonka	5217	9.25	2.00	11.25
Genelle & Poupore	Mispickel	1761	52.50	2.00	54.50
Johnston, D. F.	Mocking Bird	1766	63.00	2.00	65.00
Edgar G. M. Co.	Modena	1694	3.50	2.00	5.50
Delaware M. & Mlg. Co.	Mogul	1789	73.50	2.00	75.50
Monday Mine Ltd.	Monday	995	39.00	2.00	41.00
Monte Christo G. M. Co.	Monte Christo	802	4.25	2.00	6.25
English Canadian Co.	Monterey	1769	28.00	2.00	30.00
Schlindt, C., et al.	Montreal	3013	1.50	2.00	3.50
Ste. St. Marie G. M. Co.	Morning Star	3023	3.75	2.00	5.75
British Columbia S. & R. Co.	Morning Star No. 1	2976	22.50	2.00	24.50
Daniel, R. T., et al.	Mother Lode	1764	52.50	2.00	54.50
Engelskjen, K. T., et al.	Mountain Bell	4023	13.00	2.00	15.00
Clute, J. S., Jr., et al.	Mountain Chief	2393	39.00	2.00	41.00
English Canadian Co.	Mountain Lion	1777	44.00	2.00	46.00
English Canadian Co.	Mountain Lion Fraction	4018	24.00	2.00	26.00
Tetley, Chas.	Nancy Hanks	1787	18.00	2.00	20.00
Drumheller, J. L., et al.	Nellie Gray	4071	11.75	2.00	13.75
Nest Egg Mining Co. Ltd.	Nest Egg	1048	23.00	2.00	25.00
Barbora, Steve, et al.	New Bonanza	5717	8.00	2.00	10.00
Ste. St. Marie Gold Mining Co.	Newton Will	2022	8.50	2.00	10.50
Ste. St. Marie Gold Mining Co.	New Deadwood	3019	12.50	2.00	14.50
Monnier, Victor	Northern	1783	34.00	2.00	36.00
Rossland Star Gold Mining Co.	North Star No. 3	1345	47.25	2.00	49.25
Case, W. F., et al.	Norway	1501	91.00	2.00	93.00
Bruce Gold Mining Co.	Norway	1628	44.00	2.00	46.00
Tetley, Charles	N. P.	2671	75.00	2.00	77.00
Walter, Joseph E.	Oakland	3220	57.50	2.00	59.50
Griffiths, W. M., et al.	Olive	4926	11.00	2.00	13.00
Mayflower Gold Mining Co. Ltd.	Olla Podrida	779	17.50	2.00	19.50
Delaware M. & M. Co.	Olympia	1783	91.00	2.00	93.00
Dempsey, E., et al.	Ontario	1057	37.50	2.00	39.50
Killam, G. R.	Ontario	4064	35.00	2.00	37.00
Wickenden, C. O.	Ophir No. 1	3120	19.00	2.00	21.00
Montreal & B. C. P. and P. Co.	Oriental	1701	19.00	2.00	21.00
Wakefield, W. J. C.	Orizaba	1153	53.75	2.00	55.75
Osler, A. E.	Ottawa No. 1	1193	55.00	2.00	57.00
Chantrell, J. B.	Oxford	1935	2.25	2.00	4.25
Nelson, Chas., et al.	Penobsquis	2530	36.00	2.00	38.00
English Canadian Co.	Philadelphia	1778	40.00	2.00	42.00
Wakefield, W. J. C.	Phoenix (Revised)	1152	26.25	2.00	28.25
Lookout Mountain M. C. Ltd.	Pink	2915	8.00	2.00	10.00
Stussi, J. R., et al.	Pittsburg	1150	84.00	2.00	86.00
Drumheller, J. L. et al.	Pittsburg	4075	10.50	2.00	12.50
Quilliam, J., et al.	Poor Property	1273	76.50	2.00	78.50
Ryan, John, et al.	Prince of Wales	1985	6.50	2.00	8.50
McArthur, J. B.	Princess Louise	2677	37.50	2.00	39.50
McRae, W. S., et al.	Putnam	4917	4.50	2.00	6.50
Oliver, W. T., et al.	Queen's Own	1616	25.00	2.00	27.00
McArthur, J. B., et al.	Queen Lill	1783	22.50	2.00	24.50
Randolph Gold Mining Co.	Randolph	1279	9.00	2.00	11.00
Coakley, D. C., et al.	Rampling Lion	1659	58.75	2.00	60.75
Forster, H. E., et al.	Rambler	3441	45.00	2.00	47.00
Red Eagle Gold Mining Co.	Red Eagle	1615	17.25	2.00	19.25
Hamilton, C. R.	Red Oak	1162	50.00	2.00	52.00
Red Point Gold Mining Co.	Red Point	1200	91.00	2.00	93.00
Goldie Rene Mining Co.	Rene	1520	39.00	2.00	41.00
Merryweather, W. G.	Reubenstein	1130	11.25	2.00	13.25
Rhoderick Dhu G. M. Co.	Rhoderick Dhu	1493	77.00	2.00	79.00
Richardson, G. W., et al.	Richmond	1508	31.00	2.00	33.00
Clemence, V. F., et al.	Road View	3783	52.00	2.00	54.00
English Canadian Co.	Roman Eagle	1767	42.00	2.00	44.00
Keller, H. L. A., et al.	Rossland Fraction	4667	6.50	2.00	8.50
Airey, Edward	Royal George	1199	8.50	2.00	10.50
Airey, Edward	Royal Kangaroo	5002	36.00	2.00	38.00
Irwin, A. B.	Rutland	3021	6.75	2.00	8.75
Clute, J. S., Jr.	Sadie	1393	26.25	2.00	28.25
English Canadian Co.	Sailor Boy	1784	17.50	2.00	19.50
Crotty, H. S.	Sailor Boy	4244	27.00	2.00	29.00
Big Three Gold Mining Co.	Sampson	4074	26.25	2.00	28.25
Wilson, A., et al.	S. C.	1771	43.00	2.00	45.00
Big Three Gold Mining Co.	S. C. Fraction	4009	2.00	2.00	4.00
Tetley, Chas.	Scarabaeus	1451	47.25	2.00	49.25
Bogle, D. B., et al.	Sea Bird	1536	46.25	2.00	48.25
Drumheller, J. L., et al.	Seal	1937	53.75	2.00	55.75
Schmidt, Chas. ,et al.	Seneca Fraction	2403	.50	2.00	2.50
Monnier, Victor	Shandon Bell	1577	5.50	2.00	7.50
Daniel, R. T., et al.	Sidney	1775	49.00	2.00	51.00
McArthur, J. B., et al.	Skiligoolee	1871	12.50	2.00	14.50
Topping, E. S., et al.	Snowbird	4608	52.00	2.00	54.00
McArthur, J. B., et al.	Snowshoe	1347	11.50	2.00	13.50
McArthur, J. B., et al.	South Bend	1635	45.00	2.00	47.00
Randolph Gold Mining Co.	Southern Belle	1348	7.50	2.00	9.50
Fraser, J. S. C.	Sound Money	2672	36.00	2.00	38.00
Chantreil, J. B., et al.	Southern Cross	964	10.25	2.00	12.25
Raymer, H. J., et al.	Spokane	4072	9.25	2.00	11.25
Kennedy, Ernest	Spotted Tail	988	19.00	2.00	21.00
Kennedy, Graham	St. Bernard	3223	51.00	2.00	53.00
Warren, C. S.	St. Charles	1689	9.00	2.00	11.00
Lapslie, Thomas	St. Clair	1789	24.00	2.00	26.00
Summit G. & C. Mining Co., Ltd.	St. Croix	4703	50.75	2.00	52.75
Kraff, John, et al.	St. Luke Frac	1785	.50	2.00	2.50
Pavo Con. Mines. Ltd.	St. Louis	935	13.00	2.00	15.00
Harris, W. J.	St. Mark	1787	18.50	2.00	20.50
Dunn, Ida May, et al.	St. Paul	1208	10.00	2.00	12.00
Williams, S. L., et al.	St. Paul	1760	8.00	2.00	10.00
Beaver Gold Mining Co. For	St. Thomas	1933	58.75	2.00	60.75
Ritchie, W. A.	Standard	4240	13.00	2.00	15.00
Umatilla Gold Mining Co., Ltd.	Stemwinder	1498	46.50	2.00	48.50
Morris, Michael, et al.	Stock Exchange	1609	35.00	2.00	37.00
Ostrander, R. B.	Sultana	1494	78.00	2.00	80.00
English Canadian Co., Ltd.	Sunbeam Frac	5008	8.25	2.00	10.25
	Swan	4357	17.50	2.00	19.50
	Teller	4800	8.00	2.00	10.00
	Tenderfoot	4313	25.50	2.00	27.50
	Timber	2684	3.25	2.00	5.25
	Tramway	1826	40.25	2.00	42.25
	Trenton	1361	12.75	2.00	14.75
	Trilby No. 2	1207	100.00	2.00	102.00
	Tuesday	1278	49.50	2.00	51.50
	Umatilla	4242	20.25	2.00	22.25
	Union	944	26.00	2.00	28.00
	U. S. No. 2	1964	52.50	2.00	54.50
	Vancouver	4014	28.00	2.00	30.00

(Trail Creek Mining Division continued on next page.)

ALBERT GROULX,
Practical Horseshoeing, Blacksmithing,
Dominion Ave., Phoenix, B. C.

N. D. DALORCIA,
Phoenix Shoe Shop.
All Work Guaranteed.
Imported Goods.
FINE BOOTS AND SHOES
MADE TO ORDER.
PRACTICAL MINERS' AND PROSPECTORS' SHOES A SPECIALTY.
Shop on Dominion Avenue.

Glen Tana Collie Kennels
THE HOME OF
High-Class
COLLIES
We make a specialty of breeding the best working strains for sheepmen and sell at reasonable prices. Our Collies give satisfaction to flockmasters everywhere. Write us your wants.
Thos. S. Griffith.
P. O. Box 1907. Spokane, Wash.

The Luxury of a BATH...

and Hot Water in 90 Seconds.
IN REACH OF EVERYONE.
See the wonderful YOHO WATER HEATER, the latest invention, at
Hunter-Kendrick Co., Ltd.
Sole Agents for Phoenix.

Halcyon Hot Springs:::
SANITARIUM, Arrow Lake, B.C.
The most perfectly appointed Health and Pleasure Resort in the West, with a complete system of Baths—including Turkish and Russian. Open the year round. The curative properties of its waters are unequaled.
For Curing all Rheumatic, Nervous and Muscular Troubles.
For Healing all Kidney, Liver and Stomach ailments.
For Eliminating all Metallic Poisons from the System
The grandeur of the scenery is unrivaled. Mountains, snow peaks, forests, lakes, waterfalls, boating, yachting, fishing, shooting, excursion tents. Its winter climate is unsurpassed for mildness.

If You're Interested
- IN THE -
Mines of the Boundary
You should read the
Phoenix Pioneer
And Boundary Mining Journal,
Replete with the Latest and Freshest News of Boundary's Mines and Smelters.
$2.00 per year.
$1.25 six months.
ADDRESS:
Pioneer Publishing Co.,
PHOENIX, B. C.

TRAIL CREEK MINING DIVISION—Continued.

Name of Owner.	Name of Claim.	Lot. No.	Taxes Due	Costs	Total due
Griffiths, W. M., et al	Victor	4927	10.50	2.00	12.50
Yuill, S. B., et al	Victoria	2885	25.00	2.00	27.00
Cameron, T. A., et al	Viking	4916	11.75	2.00	13.75
Gloyn, John	Violet	4663	11.00	2.00	13.00
Virginia Gold Mining Co	Virginia	681	4.75	2.00	6.75
Little Joe Con. Mining Co	Western Spy	1696	4.50	2.00	6.50
Nanaimo & Rossland Mining Co	White Elephant	1357	75.25	2.00	77.25
Campbell, F., McIvor, McIvor	Whiroo	2118	27.00	2.00	29.00
Iron Hope M. & M. Co	White Iron	4604	23.25	2.00	25.25
Columbia Proprietary, Ltd	Whoopup	3324	13.00	2.00	15.00
Thompson, Ross, et al	Wide West	1287	28.50	2.00	30.50
McDonnell, C., et al	Wide West No. 2	1953	13.00	2.00	15.00
Johnston, Douglas F	Winnipeg	1519	63.00	2.00	65.00
McAtee, L. J	Wisconsin	1692	75.25	2.00	77.25
Fogle, D., et al	Wolverine	927	12.75	2.00	14.75
Yale Gold Copper Mining Co., Ltd	Yale	533	42.00	2.00	44.00
Perdue, W., et al	Zibor	1051	3.25	2.00	5.25

GRAND FORKS MINING DIVISION.

Name of Owner.	Name of Claim.	Lot. No.	Taxes Due	Costs	Total due
Intrim, R., et al	Accident	1704	12.50	2.00	14.50
Contact Con. Gold Mines, Ltd	Ajax	1909	10.25	2.00	12.25
Contact Con. Gold Mines, Ltd	Ajax Fraction	1912	2.00	2.00	4.00
Townsend, W. B	Aldeen	1749	30.00	2.00	32.00
McMullen, J. J	Ammie	1211	12.00	2.00	14.00
Van Ness I. Estate et al	B. C. No. 2	1064	17.00	2.00	19.00
Porter, W. J., et al	Beaver	1487	7.75	2.00	9.75
Lavalley, Eli, et al	Beach	1044	53.75	2.00	55.75
Drew, Geo. E., et al	Belle of Ottawa	1347	13.00	2.00	15.00
McCallum, Neil, et al	Best	1616	10.00	2.00	12.00
Plewman, R., et al	Birthday	1134	13.00	2.00	15.00
McKenzie, A	Bismarck	1366	52.00	2.00	54.00
Porter, W. J., et al	Black Bess	1689	4.00	2.00	6.00
Matheson, C	Blue Bird	1362	41.00	2.00	43.00
Stack, T. W., et al	Blue Bell	2136	12.25	2.00	14.25
Bonanza Mountain G. M. Co	Bonanza	2008	26.00	2.00	28.00
McCallum, Neil, et al	Bonanza	1617	4.25	2.00	6.25
Boneta Gold Mining Co	Boneta	716	51.00	2.00	53.00
Clark, Ella	Boyz	651	26.00	2.00	28.00
Clark Seattle Gold Mining Co	Butte	1610	13.00	2.00	15.00
Oppenheimer, M., et al	Butte	1067	13.00	2.00	15.00
Daniel, R. T., et al	Caledonia	973	20.00	2.00	22.00
Rumberger, G. W., et al	California	2222	13.00	2.00	15.00
B. C. Trust Co., Ltd	Calumet	1314	10.25	2.00	12.25
Finucane, F. J., et al	Carlotte	2943	26.00	2.00	28.00
Largley, S. Thornton	Christina	1559	28.00	2.00	30.00
McCallum, N., et al	Cleopatra	1615	11.00	2.00	13.00
Hallett, I. H., et al	Climax	2113	11.75	2.00	13.75
Gold Coin Mining Co	Coin	956	78.00	2.00	80.00
Bonanza Mountain G. M. Co., Ltd	Colorado	604	26.00	2.00	28.00
McMynn, W. G	Colorado	2236	13.00	2.00	15.00
Oppenheimer, Marcus	Columbia	1157	13.00	2.00	15.00
Contact Con. Gold Mines, Ltd	Contact	1421	9.00	2.00	11.00
Curtis, Smith, et al	Corydon	971	42.00	2.00	44.00
Covert, W. H	Crown	2015	6.50	2.00	8.50
Contact Con. Gold Mines, Ltd	Daly	1510	9.25	2.00	11.25
Summit Gold Copper Co., Ltd	Delta Fraction	1744	9.75	2.00	11.75
Mammoth & Diamond Hitch Con. G. M. Co., Ltd					
Hartford Gold Mining Co., Ltd	Diamond Hitch	1084	23.00	2.00	25.00
Earthquake Con. G. M. Co., Ltd	Double Eagle Fraction	1329	1.00	2.00	3.00
Plewman, R., et al	Earthquake	1339	13.00	2.00	15.00
Plewman, R., et al	Edison	1132	13.00	2.00	15.00
Curtis, Smith, et al	Electric	1049	12.75	2.00	14.75
Delsheimer, S., et al	Elmore	972	35.00	2.00	37.00
Brown, R. A	Erwin	1691	9.75	2.00	11.75
Porter, W. J., et al	Fantantine	1477	9.75	2.00	11.75
Contact Con. Gold Mines, Ltd	Girl of the Period	1488	13.00	2.00	15.00
Jordan, Arthur	Glengarry	2694	4.00	2.00	6.00
Hartford Gold Mining Co., Ltd	Golden Age Fraction	3044	8.00	2.00	10.00
Gold Dollar Mines, Ltd	Golden Crown Fn	1058	.50	2.00	2.50
McCallum, N., et al	Gold Drop	1762	28.50	2.00	30.50
Van Ness I. et al	Grand Forks Belle	1618	9.50	2.00	11.50
Jordan, Arthur	Grey Eagle	720	64.50	2.00	66.50
Guess, G. A	Halifax	3042	8.50	2.00	10.50
Naden, G. R., et al	Hamfat	1468	25.00	2.00	27.00
Hartford Gold Mining Co	Hard Cash	1062	7.25	2.00	9.25
Hartford Gold Mining Co	Hartford	1057	12.25	2.00	14.25
Blockberger, F. R., et al	Hartford Frac	1061	9.50	2.00	11.50
B. C. Trust Co., Ltd	Hastings	2053	13.00	2.00	15.00
Fox, J. H	Hecla	859	10.00	2.00	12.00
Rumberger, G. W	Highland Chief	2016	32.25	2.00	34.25
Jordan, Arthur	Iron Clad	1489	13.00	2.00	15.00
John Bull Mines, Ltd	Jennie Lind Fraction	3043	5.00	2.00	7.00
Bower, W., et al	John Bull	3015	18.50	2.00	20.50
Rumberger, G. W	J. S. Fraction	1675	10.00	2.00	12.00
Frank, Charles, et al	Keystone	1155	5.25	2.00	7.25
Belt, W. H. G	Keystone	2729	13.00	2.00	15.00
Townsend, W. B	Keywest	1768	12.25	2.00	14.25
Little Bertha Gold Mining Co	Kittie	1748	26.25	2.00	28.25
McGuire, Hugh, et al	Little Bertha	959	19.00	2.00	21.00
O'Toole, J. M	Little Babe	964	15.50	2.00	17.50
Townsend, Tim	Livingston	1563	44.00	2.00	46.00
Clark, Ella, et al	London	2234	11.75	2.00	13.75
Summit Gold Copper Mining Co	Loyal Canadian	1608	33.00	2.00	35.00
Mammoth & Diamond Hitch Con G. M. Co. Ltd	Main	1745	4.00	2.00	6.00
Cosgriff, C., et al	Mammoth	1683	10.00	2.00	12.00
John Bull Mines, Ltd	Mammie	915	7.50	2.00	9.50
Innis, Dugald	Marinette	2052	26.00	2.00	28.00
McCallum, Neil, et al	Matabele Fraction	2114	1.25	2.00	3.25
Mulligan, John	Mayflower	1619	9.00	2.00	11.00
Averill, F. A., et al	Midnight	1809	11.50	2.00	13.50
Plewman, R., et al	Minnie	1096	13.00	2.00	15.00
McGuire, Hugh	Monckton	1048	13.00	2.00	15.00
Rumberger, G. W	Monte Carlo	721	24.50	2.00	26.50
Cosgriff, C	Montana	1318	5.50	2.00	7.50
White, Milton D	Mono	2205	11.50	2.00	13.50
Contact Con. Gold Mines, Ltd	Moonlight	1623	13.00	2.00	15.00
Contact Con. Gold Mines, Ltd	Mother Lode	1508	13.00	2.00	15.00
Drew, G. E., et al	Mother Lode Fraction	1511	.50	2.00	2.50
Rendell, G. A	Mountain Monarch	1344	6.00	2.00	8.00
Bonanza Mountain G. M. Co. Ltd	Mountain View	1533	7.00	2.00	9.00
Contact Con. Gold Mines, Ltd	Mountain View	2011	26.00	2.00	28.00
Contact Con. Gold Mines, Ltd	Mountain View	2592	12.00	2.00	14.00
Hartford Gold Mining Co. Ltd	Mountain View Fraction	2593	9.75	2.00	11.75
McCallum, Neil, et al	Nabob Fraction	1063	2.75	2.00	4.75
Matheson, Chas	Napoleon Bonaparte	1614	11.00	2.00	13.00
Bonanza Mountain G. M. Co. Ltd	Nevada	1365	61.25	2.00	63.25
Earthquake Con. G. M. Co. Ltd	Nevada	2010	26.00	2.00	28.00
McKenzie, A	New Last Chance	1341	11.75	2.00	13.75
Leckie, R. J. E., et al	No. 1	1362	43.75	2.00	45.75
Hallett, I. H., et al	Norfolk	2734	13.00	2.00	15.00
Drew, G. E., et al	Norton	1569	7.75	2.00	9.75
Shaw, Wm	O. K	1478	9.25	2.00	11.25
Spence, J. D., et al	Ontario	861	25.50	2.00	27.50
Summit Gold Copper Mining Co	Ontario Boy	596	11.00	2.00	13.00
Oppenheimer, M., et al	O. P	1354	9.75	2.00	11.75
Quebec Boundary Mining Co, Ltd	Ophir	1066	13.00	2.00	15.00
Rumberger, G. W	Orften Boy	1766	11.50	2.00	13.50
Van Ness, I. Estate et al	Oro	1167	11.25	2.00	13.25
Earthquake Con. G. M. Co. Ltd	Palmetto	1353	19.50	2.00	21.50
Plewman, R. et al	Philip Sheridan	1340	8.25	2.00	10.25
Cosgriff, C., et al	Picton	1047	13.00	2.00	15.00
Hartford Gold Mining Co. Ltd	Queen of the Hills	2203	9.75	2.00	11.75
Van Ness, I., Estate	Ranger	1060	11.00	2.00	13.00
McGuire, F	Rattler	792	19.00	2.00	21.00
Clark Seattle G. M. Co. Ltd	Richmond	2232	36.75	2.00	38.75
Brown, R. A	Seattle	652	13.00	2.00	15.00
B. C. Trust Co. Ltd	Shickshock	992	26.00	2.00	28.00
Rumberger, G. W., et al	Sissy	1068	10.75	2.00	12.75
Ross, Hector	St. Louis	605	13.00	2.00	15.00
Quebec Boundary Mining Co Ltd	Standard No. 2	1364	45.00	2.00	47.00
Henderson, J. B	Strawberry	1765	13.00	2.00	15.00
Summit Gold Copper Mining Co	Thirty Seven	1335	26.00	2.00	28.00
Townsend, W. B	Toledo Fraction	1743	11.00	2.00	13.00
Oppenheimer, M	Tunnell	1750	27.75	2.00	29.75
Summit Gold Copper Mining Co	Vancouver	1156	11.25	2.00	13.25
Henderson, J. B	Vanguard	1746	9.50	2.00	11.50
Clark Seattle Gold Mining Co	Victor	1336	26.00	2.00	28.00
Brown, R. A	Virginia City	1606	25.50	2.00	27.50
Finucane, F. J, et al	Volcano	1476	13.00	2.00	15.00
Drew, G. E., et al	Wake	2107	23.50	2.00	25.50
Rumberger, G. W. et al	War Eagle	1345	9.00	2.00	11.00
Singlehurst, S. A., et al	Wellington Fraction	1315	7.75	2.00	9.75
Finucane, F. J., et al	Wonderful	1736	31.50	2.00	33.50
	Young George	2942	26.00	2.00	28.00

GREENWOOD MINING DIVISION.

Name of Owner.	Name of Claim.	Lot. No.	Taxes Due	Costs	Total due
Barton, David S., et al	Aberdeen	2295	9.00	2.00	11.00
Mardon, C. N., et al	Alta	1394	9.25	2.00	11.25
Oliver, W. T	Anaconda	1931	41.00	2.00	43.00
Enterprise & Anchor Mines, Ltd	Anchor	1021	13.00	2.00	15.00
Rumberger, G. W., et al	Apex	1696	7.00	2.00	9.00
McDonell, Chris, et al	Arizona	1194	13.00	2.00	15.00
Guess, G. A	Arlington Fraction	1110	3.50	2.00	5.50
Moody, John A	Baltimore	2391	22.50	2.00	24.50
Caulfield, J. J., et al	Barrow	1290	16.00	2.00	18.00
Steele, J., et al	Big Four	1531	37.50	2.00	39.50
Guess, G. A	Blue Bell	1108	12.00	2.00	14.00
Hallett, I. H., et al	Black Diamond	2275	9.50	2.00	11.50
Hallett, I. H., et al	Bolton Fraction	1706	7.00	2.00	9.00
Johnson, S. M	Boston	1646	11.25	2.00	13.25
Reed, Hugh, et al	Brookline	1032	11.50	2.00	13.50
Kirby, F. M., et al	Bullion	865	10.50	2.00	12.50
Finucane, F. J	Burns Fraction	1281	5.50	2.00	7.50
Mulligan, John, et al	Chancellor	1235	13.00	2.00	15.00
Rumberger, G. W., et al	Cimeron	920	12.25	2.00	14.25
	City View	1565	13.00	2.00	15.00
	Clipper Fraction	1102	5.00	2.00	7.00
	Columbia	1933	41.00	2.00	43.00
	Combination	1458	13.00	2.00	15.00
	Cornucopia	608	10.50	2.00	12.50
	Copper Queen	1949	11.25	2.00	13.25
	Cracker Jack	1195	12.75	2.00	14.75
	Dandy	1259	11.25	2.00	13.25
	Don't Know	2374	26.00	2.00	28.00
	Dominion	2587	26.00	2.00	28.00
	Emerald	1263	16.50	2.00	18.50
	Enterprise	1022	3.25	2.00	5.25
	Free Coinage	1552	8.75	2.00	10.75
	G. A. R	852	26.00	2.00	28.00
	Garfield	1264	10.75	2.00	12.75
	Gold Bug No. 2	1718	13.00	2.00	15.00
	Gold Bug	890	20.00	2.00	22.00
	Grand Central	1842	33.75	2.00	35.75
	Hackla	2847	12.25	2.00	14.25
	Hamilton	1106	13.00	2.00	15.00
	Hidden Treasure	1266	13.00	2.00	15.00
	Homestake	1892	25.00	2.00	27.00
	H. R	1033	12.75	2.00	14.75
	Iron Cap	1574	4.50	2.00	6.50
	Iron Top	1109	13.00	2.00	15.00
	Iron Pyrites	1390	13.00	2.00	15.00
	Johannisburg	2072	18.00	2.00	20.00
	Joker	1692	2.00	2.00	4.00
	Joliette Fraction	1885	12.00	2.00	14.00
	Keystone	1698	8.75	2.00	10.75
	Kootenay	1932	52.00	2.00	54.00
	Lancaster Fraction	2868	11.75	2.00	13.75
	Last Chance	534	52.50	2.00	54.50
	Legal Tender	1551	8.25	2.00	10.25
	Lulu	1584	28.50	2.00	30.50
	Lucky	609	4.00	2.00	6.00
	Magnolia	1851	8.75	2.00	10.75
	Maple Leaf	1484	10.75	2.00	12.75
	Mayfield Fraction	2010	15.50	2.00	17.50
	Maze	1818	12.75	2.00	14.75
	Missing Link	979	2.00	2.00	4.00
	Missing Link No. 2 Fraction	1474	5.00	2.00	7.00
	Moscow	1694	10.00	2.00	12.00
	Mountain View	1405	9.00	2.00	11.00
	Mountain View	1100	15.00	2.00	17.00
	Mullen	1850	13.00	2.00	15.00
	Myrtle	1654	24.00	2.00	26.00
	Napa	1583	36.00	2.00	38.00
	Nellie Cotton	1460	13.00	2.00	15.00
	New York	610	3.75	2.00	5.75
	Nightingale	1101	16.00	2.00	18.00
	No. 2	2588	19.00	2.00	21.00
	Norfolk	985	11.75	2.00	13.75
	Orinoco	1196	11.75	2.00	13.75
	Oro	614	4.25	2.00	6.25
	Paragon	1582	20.25	2.00	22.25
	Peacock	1243	12.25	2.00	14.25
	Pioneer	1637	52.00	2.00	54.00
	Pinhook	1469	16.50	2.00	18.50
	Pluto	2393	8.25	2.00	10.25
	Queen Sabe	1267	23.50	2.00	25.50
	Queen of Sheba	790	14.50	2.00	16.50
	Red Warrior	984	11.50	2.00	13.50
	Revenue	1636	52.00	2.00	54.00
	Rob Roy	1556	13.00	2.00	15.00
	Scranton Fraction	1279	2.50	2.00	4.50
	S. F. Fraction	832	20.00	2.00	22.00
	Silver Cloud	1218	7.25	2.00	9.25
	Silver King	1097	7.50	2.00	9.50
	Silver Tip	1154	13.00	2.00	15.00
	Silver Star	1550	11.25	2.00	13.25
	Smuggler	1687	12.75	2.00	14.75
	St. Genevieve	1397	26.00	2.00	28.00
	St. Lawrence	1263	8.75	2.00	10.75
	Stafford Fraction	1703	.50	2.00	2.50
	Sunnyside	1646	52.00	2.00	54.00
	Sunset	2068	12.50	2.00	14.50
	Tam O'Shanter	2405	20.00	2.00	22.00
	Texas	2067	26.00	2.00	28.00
	Timer Fraction	1705	5.00	2.00	7.00
	Tip Top	1229	9.75	2.00	11.75
	Twin Sisters	1432	7.75	2.00	9.75
	Vancouver	344	28.50	2.00	30.50
	Wellington	1214	7.75	2.00	9.75
	Wellington, No. 1	1215	10.75	2.00	12.75
	Wellington No. 2	1216	4.50	2.00	6.50
	Willamena Fraction	1693	2.00	2.00	4.00
	World's Fair Fraction	3146	.75	2.00	2.75
	Yukon Fraction	1193	10.00	2.00	12.00

Name of Owner.
Bielenberg, E. A., Estate of
Wickwire, E. T., et al
Oliver, W. T
Combination M. & M. Co
Douglas, John
Mulligan, John
Rumberger, G. W., et al
Johnson, S. M
Naden, G. R., et al
Pringle, Clive
Johnson, S. M., et al
Enterprise & Anchor Mines, L'd
McDonell, C., et al
Boundary Creek M. & M. Co
Rumberger, G. W., et al
McDonell, C., et al
Holbrook, D. W
Dunn, J., et al
Asheroft, A. E., et al
Harris, W. J
Guess, G. A., et al
Johnson, S. M., et al
Reed, Hugh, et al
Silver King Mining Co
Guess, G. A
McMynn, W. G
Dillier, Otto
Rumberger, G. W., et al
Desroisiers, J. B.
Rumberger, G. W., et al
Oliver, W. T.
Rendell, G. A
Green, S. K., et al
McDonell, Chris, et al
Dunn, John, et al
Douglas, John
Moran, John
Porter, W. J
McMahon, M. H., et al
Mecraw, Ainsley, et al
Rumberger, G. W., et al
Naden, G. R., et al
Rumberger, G. W. et al
Rendell, G. A., et al
Wickwire, E. T. et al
Cosgriff, Con., et al
Johnson, S. M., et al
Dunn, J., et al
Sands, Mark
Robertson, J. R
Wickwire, E. T., et al
Pringle, Clive
London & B. C. Gold Fields, Ltd
McAuley, J. B
Douglas, John
Dunn, J., et al
Mortimer, E. H., et al
Hogg, W. L., et al
Naden, G. R., et al
Keffer, F., et al
Johnson, S. M., et al
McMynn, W. G., et al
Markin, R
Hogg, W. L. et al
Warren, J. J
Finucane, F. J
Boundary Creek M. & M. Co
Nelson, J. W., et al
Silver King Gold Mining Co
Mack, John
McDonell, Chris., et al
Rumberger, G. W., et al
Crane, G. T
Deadwood Gold Mining Co
Rumberger, G. W., et al
McMynn, W. G
McMullan, J. J., et al
Kydd, George, et al
Collins, C. N
McArthur, P. C
Haas, Jacob C
Lee, R. W
Irving, J
Harris, W. J
Harris, W. J
Harris, W. J
Rumberger, G. W., et al
Naden, G. R., et al
Rumberger, G. W

D. J. MATHESON,

INSURANCE AGENT,
FIRE, LIFE, ACCIDENT.

Commissioner for taking Affidavits.

PHOENIX, B. C.

R. B. KERR,

BARRISTER AND SOLICITOR,

NOTARY PUBLIC.

PHOENIX, B. C.

GEORGE GIBSON

SHAVING PARLORS
AND BATHROOM.

Graves-Williams Block, cor. First and Old Ironsides Ave. PHOENIX, B. C.

KingEdward Lodge, No. 36

A. F. and A. M.

Regular communication 8 p. m. on Thursday of each month. Emergent meetings as called. Masonic Hall, Morrison-Anderson Block.

G. W. RUMBERGER, Secretary. W. G. FRASER, W. M.

PHOENIX AERIE

NO. 158.

Meetings on Friday at 8:30 p.m., Miner's Union Hall.

Visiting brethren cordially invited.

ROBT. HORRELL, Pres. WM. FLEMING, Secy

I. O. O. F.

SNOWSHOE LODGE NO. 46

Meets every Monday Evening at Hardy Hall. Visiting brethern cordially invited.

Alex. Milkie, N. G.
GEO. R. MEAD, Rec. Sec'y,
Wm. Delahay, Per. Fin. Secy.

C. P. R. & N.

OREGON SHORT LINE

AND UNION PACIFIC

ONLY LINE EAST VIA

Salt Lake and Denver.

TWO TRAINS DAILY.

Steamship tickets to Europe and other foreign countries.

Leaves Daily	Spokane Time Schedule. Effective Nov. 22 1903	Arrive Daily
7:25 a. m.	FAST MAIL—To and from Coeur d'Alene district, Farmington Garfield Colfax, Pullman, *Moscow, *Pomeroy, Waitsburg, Dayton, Walla Walla, Pendleton, Baker City and all points East	8.00
4:30 p. m.	EXPRESS—For Farmington Garfield, Colfax, Pullman, Moscow, Lewiston, Portland San Francisco, Baker City and all points EAST.	
	EXPRESS—From all points East, Baker City, San Francisco, Portland, Colfax, Garfield and Farmington	11.40 a.m.

*Except Sunday.

SHORT LINE TO CALIFORNIA.

San Francisco-Portland Route.

Steamers sail from Ainsworth dock, Portland, at 8 p. m. and from Spear Street wharf, San Francisco, at 10 a. m. every five days.

Tickets on sale at all S. P. & N. Stations.

For further information as to rates, time of trains, equipment, etc., address

GEO. J. MOHLER, General Agent, Riverside Ave., Spokane, Wash

Spokane Falls & Northern Ry.

The only all rail route between points east, west and south to Rossland, Nelson, Grand Forks and Republic.

Buffet cars run between Spokane and Northport.

EFFECTIVE JUNE 14, 1903.

Leave.		Arrive
8:45 a. m.	Spokane	6:15 p. m.
10:40 a. m.	Rossland	4:35 p. m.
7:20 a. m.	Nelson	7:20 p. m.
10:35 a. m.	Grand Forks	4:00 p. m.
8:30 a. m.	Republic	6:15 p. m.

Save Time all the time

BY USING

GREAT NORTHERN RAILWAY

To Seattle, Tacoma,

AND ALL PACIFIC COAST POINTS.

St. Paul, Chicago,

AND ALL POINTS EAST.

Palace and Tourist Sleepers, Buffet Library Cars, Modern day Coaches, Dining Cars, Meals a La Carte.

Best Meals on Wheels.

2 Fast Trains Daily 2

EAST AND WEST.

Special Excursion Rates to WORLD'S FAIR, ST. LOUIS.

Your choice of route.

For rates and folders and full information regarding trips call on or address any agent of the S. F. & N. Railway or

H. A. JACKSON, G. F. & P. A., Spokane. Wash.

H. BRANDT, C. P. & T. A., 701 W. Riverside, Spokane, Wn.

It Will be to Your Interest

If you contemplate visiting the St. Louis Exposition, to secure reliable information as to railroad service, the lowest rates and best routes. Also as to local conditions in St Louis, hotels, etc.

If you will write the undersigned, stating what information you desire, the same will be promptly furnished. If we do not have it on hand, will secure it for you if possible, and without any expense to you. Address

B. H. TRUMBULL,
Commmercial Agent,
142 Third St., Portland, Ore.

John Kirkup,

Assessor and Collector Rossland Assessment District.

ROSSLAND, B. C., Oct. 6th, 1904.

..Printing..

"That's Our Business"

The Job Department of the Phoenix Pioneer is fully equipped to turn out the Best Quality of Stationery for any kind of business. Special attention paid to work for Mines. Stock, the best; quality, the highest grade.

ADDRESS,

The Phoenix Pioneer,

PIONEER BLOCK, 'PHONE NO. 14. PHOENIX, B. C.

THE MILWAUKEE

A familiar name for the Chicago, Milwaukee & St. Paul Railway, known all over the Union as the Great Railway running the "Pioneer Limited" trains every day and night between St. Paul and Chicago, and Omaha and Chicago. "The only perfect trains in the world." Understand: Connections are made with All Transcontinental Lines, assuring to passengers the best service known. Luxurious coaches, electric lights, steam heat, of a verity equaled by no other line.

See that your ticket reads via "The Milwaukee" when going to any point in the United States or Canada. All ticket agents sell them.

For rates, pamphlets or other information, address,

R. L. FORD, Trav. Pass. Agt., SPOKANE, WN.

H. S. ROWE, General Agent, PORTLAND, OR

Grand Forks, Phoenix and Greenwood

STAGE LINE.

J. F. ROYER, : : : : Proprietor.

Beginning June 1st, leave Greenwood at 6 a.m. and Phoenix at 7:30 a.m; arrive at Grand Forks 10:30 a.m., leave Grand Forks 3:45 p. m., arriving at Phoenix 7 p. m., and Greenwood at 8. p. m. Connects both ways with Great Northern trains. Fare—Grand Forks to Phoenix, $2.50; Phoenix to Greenwood, 50c; Greenwood to Phoenix, $1.00; Greenwood to Grand Forks, $3. Office in Greenwood, Gt. Northern Telegraph office. In Phoenix, McRae Bros. & Smith. In Grand Forks, Gt. Norther offices. For express rates, apply at either office.

JOB PRINTING

We do the kind you want, but which you rarely see — the kind that is Neat, Clean, Original and Effective.

This the only completely equipped Printing establishment in the Boundary occupying its own building.

Can we print for you?

PIONEER PUBLISHING CO., PHOENIX B. C.

Cause of Lockjaw.

Lockjaw, or tetanus, is caused by a bacillus or germ which exists plentifully in street dirt. It is inactive so long as exposed to the air, but when carried beneath the skin, as in the wounds caused by percussion caps or by rusty nails, and when the air is excluded the germ is aroused to activity and produces the most virulent poison known. There germs may be destroyed and all danger of lockjaw avoided by applying Chamberlain's Pain Balm freely as soon as the injury is received. Pain Balm is an antiseptic and causes such injuries to heal without maturation and in one third the time required by the usual treatment. It is for sale by all druggists.

J. B. MACAULAY

CITY SCAVENGER

Leave Orders at City Clerk's Office.

PHOENIX, B. C.

MINERAL ACT.

CERTIFICATE OF IMPROVEMENTS

NOTICE.

Summit, Mayflower, Hopewell, Balsam Fractional, Cabot Fractional and Mayflower Fractional Mineral claims, situate in the Greenwood Mining Division of Yale District.

Where located—in Summit camp.

Take Notice that I, Isaac H. Hallett, as agent for Dougald McInnis, Free Miner's Certificate No. B74591; George W. Rumberger, Free Miner's Certificate No B80533; and Thomas Roderick, Free Miner's Certificate No B80601, intend, sixty days from the date hereof, to apply to the Mining Recorder for certificates of Improvements, for the purpose of obtaining Crown Grants for the above claims.

And further take notice that action, under section 37, must be commenced before the issuance of such Certificates of Improvements.

Dated this 29th day of September, A. D. 1904

—6— I. H. HALLETT.

MINERAL ACT.

Certificate of Improvements.

Notice.

Seth and Jerry Mineral Claims, situate in the Greenwood Mining Division of Yale District. Where located, in Long Lake camp.

Take notice that I, Albert E. Ashcroft, acting as agent for the Jewel Gold Mines Limited, Free Miner's Certificate No. B85,647, intend sixty days from the date hereof, to apply to the Mining Recorder for a Certificate of Improvements, for the purpose of obtaining a Crown Grant of the above claim.

And further take notice that action, under section 37, must be commenced before the issuance of such Certificate of Improvements.

Dated this 15th day of August, 1904.

ALBERT E. ASHCROFT, T. P. L.

FOR THIRTY YEARS

Congressman Meekison Suffered With Catarrh—Read His Endorsement of Pe-ru-na.

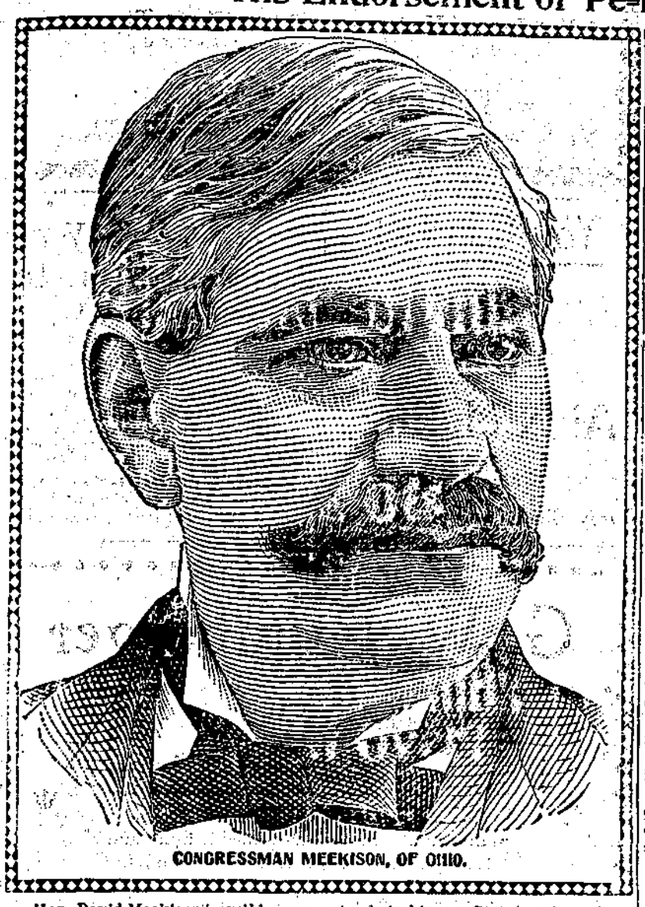

CONGRESSMAN MEEKISON, OF OHIO.

Hon. David Meekison is well known, not only in his own State but throughout America. He began his political career by serving four consecutive terms as Mayor of the town in which he lives, during which time he became widely known as the founder of the Meekison Bank of Napoleon, Ohio. He was elected to the Fifty-fifth Congress by a very large majority, and is the acknowledged leader of his party in his section of the State.

Only one flaw marred the otherwise complete success of this rising statesman. Catarrh with its insidious approach and tenacious grasp, was his only unconquered foe. For thirty years he waged unsuccessful warfare against this personal enemy. At last Peruna came to the rescue, and he dictated the following letter to Dr. Hartman as the result:

"I have used several bottles of Peruna and I feel greatly benefited thereby from my catarrh of the head. I feel encouraged to believe that if I use it a short time longer I will be fully able to eradicate the disease of thirty years' standing."—David Meekison, ex-Member of Congress.

Over fifty members of Congress endorse Peruna as a catarrhal tonic. Men of prominence the world over praise Peruna.

A TONIC is a medicine that gives tone to some part of the system. There are different kinds of tonics, but the tonic most needed in this country, where catarrh is so prevalent, is a tonic that operates on the mucous membranes. Peruna is a tonic to the mucous membranes of the whole body. It gives tone to the capillary circulation which constitutes these delicate membranes.

Peruna is a specific in its operation upon the mucous membrane. It is a tonic that strikes at the root of all catarrhal affections. It gives tone to the minute blood vessels and the terminal nerve fibres. Catarrh cannot exist long where Peruna is used intelligently. Peruna heals out catarrh in all the hidden parts of the body.

A. M. Ikerd, an employe of the C. B. & Q. R. R., West Burlington, Ia., writes:

"I had catarrh of the stomach and small intestines for a number of years. I went to a number of doctors and got no relief. Finally one of my doctors sent me to Chicago and I met the same fate. They said they could do nothing for me, that I had cancer of the stomach and there was no cure. I almost thought the same, for my breath was something awful. I could hardly stand it, it was so offensive. I could not eat anything without great misery, and I gradually grew worse.

"Finally I got one of your books, and concluded I would try Peruna, and thank God, I found a relief and a cure for that dreadful disease. I took five bottles of Peruna and two of Manalin, and I now feel like a new man. There is nothing better than Peruna, and I keep a bottle in my house all the time."—A. M. Ikerd.

Catarrh of the stomach is usually called dyspepsia. Catarrhal dyspepsia cannot be cured by pepsin powders or any other temporary relief. The only cure for real dyspepsia is a removal of the catarrh from the mucous membrane of the stomach. This Peruna will do. Dig Peruna has done thousands and thousands of times.

Congressman Botkin, of Kansas, was cured of catarrh of the stomach of many years' standing. Hundreds of other cases have been reported to us through unsolicited testimonials. Peruna is the only internal systemic remedy for catarrh yet devised. Every one afflicted with catarrh in the slightest degree ought to take a course of Peruna.

If you do not derive prompt and satisfactory results from the use of Peruna write at once to Dr. Hartman, giving a full statement of your case and he will be pleased to give you his valuable advice gratis.

Address Dr. Hartman, President of The Hartman Sanitarium, Columbus, Ohio.

B. C. MINING

With more water for concentrators, etc., prospects are looking better in Rossland.

October's payroll of the Crow's Nest Coal Co., at the three collieries, was $118,448.35.

British Columbia mineral exhibit at the St. Louis World's Fair captured the grand prize.

Additions to the payroll of Rossland for the winter are expected to equal that of 200 men.

The Slocan Star heads the list of Slocan shippers this year with 2,000 tons of silver-lead ore.

After an unprecedented run of two years and a half the Payne concentrator closed down last week.

Shipments from Rossland mines for last week amounted to 5,935 tons, with a total of 281,420 tons for this year to date.

Work is progressing favorably on the Rosebery zinc enriching plant which is expected to be ready for operation about the first of the year.

Owners of the Province mine up the South Fork of Kaslo creek, have been offered $80,000 for the property. The offer was refused, the price asked being $100,000.

P. H. Craven, of Rossland, is operating a 100-ton plant in saving gold on the Columbia river above Trail, and is said to be making a handsome profit on 40 per cent. gravel.

Fourteen mines shipped 4,662,646 pounds of ore to the Trail smelter in the month of September, the lead contents of which was 2,262,766 lbs. The St. Eugene and North Star led the list.

The Sullivan group has a very large amount of ore which may fairly be classed as "in sight," and which from a rough calculation, may be put down as from 300,000 to 400,000 tons, assaying approximately, 30 to 35 per cent. lead, and 15 to 18 oz. silver.

NOTED IN PASSING.

Next Tuesday is nomination day in this constituency, and official notice of the three-cornered fight will then be given.

The Grand Trunk Pacific graft was too strong for even Hon. A. G. Blair, so he has resigned from the railway commission.

It would not be surprising to those in the "know" if the Granby Co. made its shareholders a present of a dividend before Christmas.

If the Russian bear has not got itself into all kinds of trouble by killing British fisherman in the North sea, we miss our guess entirely.

Editor Ross, of the Greenwood times, must think the Greenwood electors are fond of seeing the likeness of Candidate Duncan Ross, by the number of times it is being printed in that weekly.

Notice of Tax Sale.

I hereby give notice that on the 7th day of November, 1904, at the hour of Ten o'clock in the forenoon at the Court House, Fairview, I shall offer for sale by public auction, the Mineral Claims of the persons in the list hereinafter set out, of which Crown grants have been issued, for all unpaid taxes and for the expenses of advertising and other charges, if the total amount due is not sooner paid.

List Above Mentioned.

Owner's Name.	Name and Description of Claim	Lot No.	Amount of Taxes Due	Costs	Total
Arundell, C. H.	Micawber	1075	$ 9.75	$2.00	$11.75
Fairview Gold Mining Company	Atlas	664	77.25	2.00	79.25
Fairview Gold Mining Company	Belmont Fraction	837	17.25	2.00	19.25
Fairview Gold Mining Company	Gilpin Fraction	838	14.40	2.00	16.40
Fairview Gold Mining Company	Daisy	665	91.00	2.00	93.00
Fairview Gold Mining Company	Joe Dandy	477	31.50	2.00	33.50
Dominion Consolidated Mines Company	A D A	1596	48.00	2.00	50.00
Dominion Consolidated Mines Company	Fairview	1597	65.00	2.00	67.00
Dominion Consolidated Mines Company	Dominion	1595	52.00	2.00	54.00
Fairview Con. Gold Mining Company	California	647	82.25	2.00	84.25
Fairview Con. Gold Mining Company	Big Horn	726	91.00	2.00	93.00
Fairview Con. Gold Mining Company	Comstock	720	91.00	2.00	93.00
Fairview Con. Gold Mining Company	Jubilee Fraction	941	17.50	2.00	19.50
Fairview Con. Gold Mining Company	Diamond Fraction	943	1.75	2.00	3.75
Fairview Con. Gold Mining Company	Elmore	739	78.75	2.00	80.75
Fairview Con. Gold Mining Company	Exchange Fraction	936	65.25	2.00	67.25
Fairview Con. Gold Mining Company	Fanny Morris	544	91.00	2.00	93.00
Fairview Con. Gold Mining Company	Fortune	940	54.25	2.00	56.25
Fairview Con. Gold Mining Company	Highland Chief	742	91.00	2.00	93.00
Fairview Con. Gold Mining Company	Mammoth	545	64.50	2.00	66.50
Fairview Con. Gold Mining Company	Nightingale	855	63.00	2.00	65.00
Fairview Con. Gold Mining Company	Ocean Wave	850	64.75	2.00	66.75
Fairview Con. Gold Mining Company	Orillia	935	77.25	2.00	79.25
Fairview Con. Gold Mining Company	Black Prince	937	80.50	2.00	82.50
Fairview Con. Gold Mining Company	Quartz Queen	549	57.75	2.00	59.75
Fairview Con. Gold Mining Company	Randolph	731	87.50	2.00	89.50
Fairview Con. Gold Mining Company	Reliance	938	84.00	2.00	86.00
Fairview Con. Gold Mining Company	Tin Horn	726	82.25	2.00	84.00
Fairview Con. Gold Mining Company	White Swan	850	59.50	2.00	61.50
Fairview Con. Gold Mining Company	Shamrock	770	56.00	2.00	58.00
H. T. Shelton and others	Bootblack	1593	12.75	2.00	14.75
H. T. Shelton and others	Mayflower	1029	4.50	2.00	6.50
H. T. Shelton and others	Occidental	7594	11.00	2.00	13.00
P. C. McArthur and A. Woodcraft	Alfred	1603	10.00	2.00	12.00
P. C. McArthur and Jas. Black	Black	1602	11.00	2.00	13.00
P. C. McArthur and D. Black	Green Mountain	1601	8.25	2.00	10.25
J. Fraser Campbell	Banner	1586	36.25	2.00	38.25
J. Fraser Campbell	Granite	1585	65.00	2.00	67.00
William Small	Balmoral	1566	62.50	2.00	64.50
A. Megraw and others	Big Bug	923	9.00	2.00	11.00
Adams B. C. Company	Chickamin	799	39.00	2.00	41.00
Adams B. C. Company	Divide	800	39.00	2.00	41.00
National Development Company, Ltd.	Excelsior	1906	39.00	2.00	41.00
National Development Company, Ltd.	Homestake	1904	30.75	2.00	32.75
National Development Company, Ltd.	Golden Crown	1905	33.75	2.00	35.75
M. McMillan and others	Homestake	649	35.00	2.00	37.00
Julius Brethour	Islander	1090	12.75	2.00	14.75
Oro Fino Mines Co.	Independence	1449	63.75	2.00	65.75
Lemon Gold M. & M. Co.	Lemon	750	13.00	2.00	15.00
Wm. Edwards (estate)	North Star	1587	58.75	2.00	60.75
J. C. Fisher	Nickerson	1903	52.00	2.00	54.00
W. L. Nickoll and others	Rocky Point	802	54.50	2.00	56.50
Beaumont Leather	Robin Hood	989	13.00	2.00	15.00
Beaumont Leather	Assayer	991	9.25	2.00	11.25
Smuggler Gold M. Co.	Smuggler	582	117.00	2.00	119.00
E. Hammond and others	Silver Crown	442	5.25	2.00	7.25
G. R. Naden and E. B. Webster	Something Good	1451	13.50	2.00	15.50
G. A. Guess	Susie	1917	13.00	2.00	15.00
C. Nelson and E. Cook	St. John	803	26.00	2.00	28.00
John Irring	Vancouver	343	56.00	2.00	58.00
Jno. Douglass and others	No. 2	2440	17.00	2.00	19.00
Jno. Douglass and others	No. 3	2441	10.50	2.00	12.50
A. E. Ashcroft	Temeraire Fraction	2118	10.50	2.00	12.50
A. E. Ashcroft	Lost Horse	2119	19.00	2.00	21.00
A. E. Ashcroft	Joe Dandy	2120	26.00	2.00	28.00
A. E. Ashcroft	Old Kentucky	2121	26.00	2.00	28.00
A. E. Ashcroft	Emma Fraction	2122	11.50	2.00	13.50
A. E. Ashcroft	Texas Fraction	2124	5.00	2.00	7.00
A. E. Ashcroft	Riley	2123	19.50	2.00	21.50
F. J. Finucane and others	Rambler Fraction	2297	13.00	2.00	15.00
J. E. Farr	Mexico	2867	7.00	2.00	9.00
E. Boing and S. Mangott	Gold Hill	1916	26.00	2.00	28.00
J. T. Bell and others	Bell	2343	13.00	2.00	15.00
D. James and others	Powis	946	13.00	2.00	15.00
Oro Fino Mines Co.	Oro Fino	1448	63.75	2.00	65.75
V. & Boundary Creek Mining Co.	Okanagan	557	52.50	2.00	54.50
C deBlois Green	Achme	1074	9.75	2.00	11.75
A. M. Winston	Rosie	1243	8.75	2.00	10.75
B. H. John and H. Cathcart	Victoria	2523	13.00	2.00	15.00
C. DeB. Green and others	Webfoot	1446	26.00	2.00	28.00
F. H. Wollaston	White Knight	1681	25.00	2.00	27.00
J. T. Bell and others	Beaver	2342	9.75	2.00	11.75
P. B. Stanhope and J. P. McLeod	Cornwall	2571	12.00	2.00	14.00
J. T. Bell and J. P. Anderson	Highlander Fraction	2344	5.25	2.00	7.25
J. T. Bell and G. A. Rendell	Highland Lass	2341	7.00	2.00	9.00
A. E. Ashcroft and N. E. Peterson	Hackla	2847	12.25	2.00	14.25
N. E. Peterson and P. A. Lindburg	Nickel Plate	2843	7.75	2.00	9.75
A. Megraw	Rock Creek	2527	10.50	2.00	12.50
C. Newman and J. Peterson	Silver Dollar	2842	10.25	2.00	12.25
W. H. Craig and W. W. Craig	Richelieu	942	13.00	2.00	15.00
Le Frenz Tait and Railton	Bullion	734	30.25	2.00	32.25

C. A. R. Lambly,
Assessor Kettle River Assessment District.

FAIRVIEW, B. C., 5th October, 1904.

An Unprecedented Offer to our Subscribers.

BOTH NEW AND OLD.

Phoenix Pioneer and Toronto Globe (daily) both for One year	$3.75
Phoenix Pioneer and Toronto Globe, (weekly) both for One year	2.50
Phoenix Pioneer and Montreal Daily Herald, both for One year (Including Handsome Portrait of King Edward, 17x22 inches.)	2.50
Phoenix Pioneer and New York World, Thrice-a week, both for one year	2.75
Phoenix Pioneer and Montreal Family Herald and Weekly Star, both one year	2.75

Subscriptions received to all Magazines and Periodicals at publishers lowest rates.

Send all subscriptions to this office.

PHOENIX PIONEER,
PHOENIX, B. C.

H. A. Munro

Contractor and Builder.

Jobbing Promptly Attended to,
Full Line of Wood.

.....Shop on Dominion Avenue.....

When you read the PHOENIX PIONEER

And Boundary Mining Journal,

You'll have no trouble in keeping posted on Boundary Mining Matters.

Simply send a $2 bill for year's trial to PIONEER PUB. CO., PHOENIX, B. C.

Latest Mining Stock Quotations.

	ASKED	BID
American Boy	2½	2
Ben Hur	2½	2
Black Tail	3	2
Canadian Gold Fields	4½	3
Cariboo, Camp McK (ex-div)	2	
Center Star	21	20
Denero Mines		
Fairview	3	2
Fisher Maiden	3	2
Giant	2	1
Granby Consolidated	$4 25	$4 00
International Coal	45	38
Morning Glory	1½	1
Mountain Lion	10	9
North Star, (B. K.)	5	3½
Payne	10	
Quilp	11	10
Rambler-Cariboo	21	20
San Poil	2¾	2½
Sullivan	11	9
Tom Thumb	2	1
War Eagle Consolidated	12	10
Waterloo (Ass Paid)	1½	1½
White Bear	4½	3

Many Mothers of a Like Opinion.

Mrs. Pilmer, of Cordova, Iowa, says "One of my children was subject to croup of a severe type, and the giving of Chamberlain's Cough Remedy promptly, always brought relief. Many others in the neighborhood think the same as I do about this remedy and want no other kind for their children.' For sale by all druggists.

Wanted.

Men and women in this county and adjoining territories, to represent and advertise an old established house of solid financial standing. Salary to men $21 weekly, to women $12 to $18 weekly with expenses advanced each Monday by check direct from headquarters. Horse and buggy furnished when necessary; position permanent. Address, Blew Bros. & Co., Dept. A, Monon Bldg., Chicago, Ill.

Hospital Donations

List of Donations received since Jan. 1st, 1904, to the Phoenix General Hospital:

Cash $100	Clement S. Houghton, Boston
Cash $5 00	A Friend
Cash $5.00	A Friend
Mdse. $13 00	A Friend
Cash $5 00	J. J. Strutzel
Fracture Bed and Furniture, value $60	A Friend
Cash $50	T. Eaton & Co., Toronto
Linen	Mrs. I. Crawford
Chinaware	Misses Crawford
Cash $25	Canadian Rand Drill Co
Cash $80	Hospital Staff
Landscape Garden	Mrs. R. B. Kerr
½ Crate Strawberries	J. H. Peters
Syrup	A Friend
Cash $5.00	M. Mullin
Cash $3 00	A Friend
1 doz. Bed Spreads	A Friend
Pair Crutches	George Chaplain
Granite Tea Pot	Morrin, Thompson & Co.
Magazines	W. S. Macy
Vegetables	Mrs. J. E. Mills
Crate Strawberries	Mrs W. S. Macy
Cash $1.00 per month	V. & N. Telephone Co.
Crate Strawberries	Mr. W. S. Macy
Cash, $60.00	Bachelors Dance
Cash, $5.00	Robt Horrell
Jar Strawberry Jam	Mrs. Wm. Fraser
2 Cases Crab Apples	W. S. Macy
Cash $5.00	A Friend
Cash $25	P. Burns & Co
Bedside Tables, $10	Jark & Binns
Invalid chair	Mrs. Hilda Smith
Wall paper for sitting room	Mrs. J. B. Boyle

Head About to Burst from Severe Bilious Attack.

"I had a severe bilious attack and felt like my head was about to burst when I got hold of a free sample of Chamberlain's Stomach and Liver Tablets. I took a dose of them after supper and the next day felt like a new man and have been feeling happy ever since," says Mr. J. W. Smith, of Juliff, Texas. For billiousness, stomach troubles and constipation these Tablets have no equal. Price 25 cents. For sale by all druggists.

Neuralgic Headache is Usually

Attended with a blind pain, but relief comes quickly when Nerviline is applied, for it is the strongest pain reliever in the world. "I consider Nerviline a most magical remedy for neuralgia. I am subject to violent attacks," writes Mrs. E G. Harris of Baltimore, "but never worry if Nerviline is in the house. The prompt relief that Nerviline brings makes it priceless to me. A few applications never yet failed to kill the pain. I can also recommend Nerviline for stiffness in the joints and rheumatism." Try Nerviline yourself. Price 25c.

A Few Towns and Cities.

A good city to live in—Simpli-city.
A good commercial center—Reciprocity.
A dangerous locality—Fero city.
A modern Babel—Loqua-city.
An unreliable town—Menda-city.
No place for a liar—Vera-city.
A well informed community—Publicity.
A growing town—Elasti-city.
A city of graft—Dupli-city.
A city of easy marks—Plasti-city.
A county village—Rusti-city.
A place of intrigue—Compli-city.
A boom town—Multipli-city.
A manufacturing place—Electri-city.
A shrewd settlement—Perspica-city.
A pretty swift place—Velo-city.
A queer community—Eccentri-city.
A town of bright youths—Preco-city.

$100 Reward, $100.

The readers of this paper will be pleased to learn that there is at least one dreaded disease that science has been able to cure in all its stages, and that is Catarrh. Hall's Catarrh Cure is the only positive cure now known to the medical fraternity. Catarrh being a constitutional disease, requires a constitutional treatment. Hall's Catarrh Cure is taken internally, acting directly upon the blood and mucous surfaces of the system, thereby destroying the foundation of the disease, and giving the patient strength by building up the constitution and assisting nature in doing its work. The proprietors have so much faith in its curative powers that they offer One Hundred Dollars for any case that it fails to cure. Send for list of testimonials.

Address: F. J. CHENEY & CO., Toledo, Ohio.
Sold by druggists, 75c.
Take Hall's Family Pills for constipation.

PHOENIX AERIE NO. 158.

FRATERNAL ORDER OF EAGLES

Meetings on Friday at 8:30p.m., Miner's Union Hall.
Visiting brethren cordially invited.

DAN DEAN, Pres. WM. FLEMING, Secy

If You're Interested - IN THE - **Mines of the Boundary**

You should read the

Phoenix Pioneer

And Boundary Mining Journal,

Replete with the Latest and Freshest News of Boundary's Mines and Smelters.

$2.00 per year.
$1.25 six months.

ADDRESS:
Pioneer Publishing Co.,
PHOENIX, B. C.

COPPER

The new edition of the COPPER HANDBOOK lists and describes 3,311 copper mines and copper mining companies, in all parts of the world, covering the globe, these descriptions ranging from two lines to 12 pages in length, according to importance of the mines. The descriptions are not padded, but give facts in the most condensed and get-at-able form.

There are also fifteen miscellaneous chapters, devoted to the History, Uses, Terminology, Geography, Geology, Chemistry, Mineralogy, Metallurgy, Finances and Statistics of Copper, rendering the volume a veritable encyclopedia of the subject of Copper and everything pertaining to the metal.

It is the World's Standard Reference Book on Copper.

Every Miner, Prospector, Investor, Banker, and Broker needs the book. Price is $5 in Buckram binding with gilt top, or $7.50 in full library morrocco, and the book, in either binding, will be sent, fully prepaid, on approval, to any address in the world, to be paid for if found satisfactory, or may returned within a week of receipt and the charge cancelled. Address the Author and Publisher,

HORACE J. STEVENS, 36 Post Office Block, Houghton, Mich., U. S. A.

The DENVER & RIO GRANDE RAILROAD

The Most Delightful Way To Cross The Continent

Through Salt Lake City, Glenwood Springs, Leadville, Pueblo, Colorado Springs and Denver.

A Daylight Ride Through Nature's Art Gallery

Passing Castle Gate, Canon of The Grand, Tennessee Pass, Marshal Pass and the Royal Gorge.

3 Fast Trains Daily Bet. Ogden and Denver 3

Equipment and Service Second to None

SEEK NO FURTHER, FOR BETTER CAN'T BE FOUND.

For Detailed Information, address
W. C. McBRIDE, General Agent, 124 Third Street, PORTLAND, OREGON.

Leading Hotel of Boundary's Leading Mining Camp.

Hotel Balmoral

Corner Knob Hill Ave., and First St., PHOENIX, B. C.

New and Up-to-date, Centrally Located, Good Sample Rooms.

J. A. McMASTER Proprietor.

In and Around Phoenix

BRIEF TOPICS OF LOCAL AND GENERAL INTEREST TO PHOENICIANS.

Dr. Mathison, dentist.

For International Coal stock see J. L. Martin.

Duncan Ross is billed to speak at Lytton tonight.

R. Dalby Morkill came in from Boise, Idaho, this week.

Robert H. Karatofsky is off on a trip to Rossland and Spokane.

Mrs. Jack Campbell has returned from a visit to New Westminster.

Born, to the wife of D. A. McKinnon, Denoro City, October 26th, a son.

Dr. Mathison, dentist, will be at his office, Bank block, from Nov 10th to 14th.

Proprietor J. A. McMaster continues to make improvements to the Hotel Balmoral.

S. C. Holman, superintendent of the Mother Lode mine, was in the city last Sunday.

Peter Genelle, of the Yale-Columbia Lumber Co., Ltd., was one of the week's visitors.

Harry McLaren, of Carson, is in camp, in connection with sampling at the Snowshoe.

Rev. D. M. Perley attended the Methodist church anniversary at Grand Forks this week.

The Grand Forks Sun deprecates the wild stories sent to the outside press from that city.

Ed. Black, the jeweler, will have a choice line of silverware, suitable for holiday presents this year.

Engineers of the Kettle Valley road are engaged in cutting out curves a short distance above Danville.

C. H. Turnbull, formerly of Phoenix, has started in the jewelry business for himself at Nanton, Alberta.

Oxley & Fleming, of the Summit hotel, have dissolved partnership, Mr. Oxley continuing the business.

For rent, a suite of apartments, suitable for housekeeping or light business. Biner block, good location.

McRae vs. C.P.R. before the Supreme Court at Greenwood last week, for damages, was settled out of court.

The Grand Forks city council will enforce the provincial laws governing the sale of milk, management of dairies, etc.

When you are thinking of Christmas presents remember that Ed. Black, the jeweler, is getting in a fine line of silver goods.

Don't worry. Get Mortimer to insure you. Life, Fire, Accident or Sickness in the best English and Canadian Companies.

A wireless message states that the Great Northern will build its Phoenix station between Phoenix and Montezuma streets.

Mrs. Leslie Y. Birnie and daughter Doris returned Thursday from a six weeks' visit with relatives at Seattle and Waterville, Wash.

Mrs. C. A. Moore, of Minneapolis, representing a hotel register concern, was doing business with most of the concerns in Phoenix this week.

If snow comes to stay this winter without being preceeded by heavy rains, the Phoenix water famine is likely to become exceedingly acute.

Good pointers are essential in any business. I would be pleased to give you some good pointers on the good qualities of the Mutual Life of Canada. Ed. H. Mortimer, the Phoenix agent.

Oscar Lehmann Schroeder, of Hamburg, Germany, arrived in the city Wednesday and was shown through the Granby mines by Supt. Smith, he being a shareholder. He was much impressed with the magnitude of the ore bodies.

Safety first, profit next, these factors for thirty-four years have placed the Mutual Life of Canada as the true policy-holder's Company to insure in, where your savings are safe and profitable. Get Mortimer to give you figures.

Wm. Yolen Williams left Spokane Tuesday for a trip to the old country, to last till next April. He will not only visit his native town in Carnarvonshire, North Wales, but will also go to England, Ireland, Scotland and France, and probably Italy and Egypt before he recrosses the Atlantic.

Dr. Simmons, dentist, McMillan block, Nov. 13 to 16.

The Greenwood Times is once more appearing in eight-page form.

Efforts are being made to organize a curling club at Grand Forks.

Born to the wife of L. Fife, Brooklyn avenue, October 15th, a son.

A. Wright has started the Union Laundry on lower Dominion avenue.

J. W. Astley, accompanied by Mrs. Astley, returned to Rossland last Monday.

G. W. Rumberger and J. L. Martin returned Saturday night from a trip up the Main Kettle river.

Contractor Wilson, who has been getting out ties for the Great Northern, was in the city this week.

Traffic on "White Wings," the C. P. R.'s Phoenix branch passenger train, has been pretty heavy of late.

For large returns and good dividends buy International Coal stock of J. L. Martin, Phoenix, B. C.

Changes for advertisements in the Pioneer must reach this office by noon Thursdays to insure insertion.

There will be four pieces of music at the Thanksgiving masquerade ball on the evening of November 16th.

Boundary's three candidates for political honors are still campaigning in the Okanagan or Similkameen.

The old Wynkoops-Stevens building on Old Ironsides avenue, is being partitioned for housekeeping purposes.

William S. Torney, one of Eholt's leading merchants, was a visitor in Boundary's mining centre this week.

Tuesday is the last day on which the rebate can be saved in the payment of city taxes for the current year.

Hugh Reed, Mrs. Reed and the Messrs. Brazel started up the North Fork Thursday on a three weeks' hunting trip.

E. Wentworth Monk, Kootenay-Boundary agent for the Hamilton Powder Co., was over from Nelson Wednesday.

A number of Phoenicians attended the concert and dance given by the Greenwood Citizen's Band Wednesday evening.

Each one is a foot long. What is? Why those panoramic views of Phoenix by G. B. R. Kinney up at Black's Jewelry store.

Joseph S. Carter, the genial travelling passenger agent of the C. P. R. at Nelson, was in the city Thursday with Trainmaster Stevens.

Conductor Ed. Stirling, of the Phoenix branch, is now on the Greenwood run, and Conductor Ogilvie handles the punch on "White Wings."

George E. Breakenridge and granddaughter Irene expect to leave shortly for Phoenix, Arizona, to spend the winter with Mr. Breakenridge's brother.

R. J. Coup, formerly a resident of Phoenix, but who has spent the last two years in Seattle, returned to the chief city of the Boundary this week.

Mrs. Patrick Hughes and two children came up from Grand Forks Tuesday, and proceeded to Mr. Hughes' railway camp, two miles north of the city.

Manager Martin of the water and light company, has had his hands full this week, the railway contractors having had to break his pipe lines twice temporarily.

James Evans is prepared to take care of sets of books, or other work of similar character, having had 20 years' experience. Apply through postoffice or care Mrs. Almstrom, Dominion avenue.

Don't fool with your duty to your family, but see to it at once that your next policy will be with the Mutual Life of Canada, where you get 100c. on the dollar of the profits. Ed. Mortimer, agent.

Dissolution of Partnership.

Notice is hereby given that the partnership heretofore existing under the style and title of Oxley & Fleming, proprietors of the Summit Hotel, at Phoenix, B. C., has been dissolved. All bills due the firm of Oxley & Fleming will be collected by David Oxley, who will settle all accounts against said firm.

Dated at Phoenix, B. C., this 27th day of October, 1904.

Signed, DAVID OXLEY.

2—

Thursday evening Odd Fellows from Grand Forks and Phoenix were guests of District Deputy Fred B. Holmes at Greenwood. Each Lodge put on a degree and a banquet was given by Mr. Holmes.

Wednesday evening spreading rails caused one car of a Brooklyn ore train to jump the track before the train had gotten off the spur. The section men put in some extra time that night as a result.

Any subscriber to the Phoenix Pioneer can get the Montreal Family Herald and Weekly Star free for rest of 1904 by simply paying up his subscription or paying for a year in advance. This is an offer worth taking advantage of—getting the best paper in the Boundary and the best weekly in the east at a low figure. A $2 bill will do the trick, and it can come by either mail, telegram, or Marconigram.

Lost, Strayed or Stolen.

Strawberry roan mare, about 16 hands high, weight about 1400 lbs. $25 reward if delivered at Bannerman's Livery Stable, Greenwood.

J. B. MACAULAY.

Chamberlain's Cough Remedy.

No one who is acquainted with it's good qualities can be surprised at the great popularity of Chamberlain's Cough Remedy. It not only cures colds and grip effectually and permanently, but prevents these diseases from resulting in pneumonia. It is also a certain cure for croup. Whooping cough is not dangerous when this remedy is given. It contains no opium or other harmful substance and may be given as confidently to a baby as to an adult. It is also pleasant to take. When all of these facts are taken into consideration it is not surprising that people in foreign lands as well as at home, esteem this remedy very highly and very few are willing to take any other after having once used it. For sale by all druggists.

Church Services Tomorrow.

St. John's Church of England, Rev. W. J. Wood, Missionary. Morning Prayer, 11 a.m.; Evening Prayer, 7:30 p.m.; Everyone cordially invited to attend any and all services.

St. Andrews' Presbyterian Church, Service tomorrow at 11 a. m. and 7:30 p. m. Sunday school and Bible class at 2:30 p. m. Rev. E. C. W. MacColl, B. A., pastor. A cordial welcome to all.

Methodist—Services at 11 a.m. and 7.30 p. m. at the new church, the pastor preaching at both services. Sunday School at 2.30 p. m. A hearty invitation is extended to all. D. M. Perley, B. A., pastor.

Ed. Black, Watchmaker and Jeweler,

FIRST STREET—NEXT KNOB HILL HOTEL.

Fine Timepieces and Fine Repairing of all kinds. Full stock of Tobaccos and Cigars.

WANTED.—MEN AND WOMEN WITH common-school education, that are tired of working for small wages, to qualify as salaried ad writers or show-card writers through our instruction by mail. Prices low; terms easy; no books to buy. Send for circular, stating where you saw this ad and which position you want. INTERNATIONAL CORRESPONDENCE SCHOOLS, Scranton, Pa.

Miners' Union Hall — ONE JOLLY NIGHT

Monday, Oct. 31

First time here of the Cleverest of Modern Farces.

"Brown's in Town"

Written by Mark E. Swan and Interpreted by

Walker's Comedians

A company of Metropolitan players under the management of Mr. C. P. Walker.

Mr. George Berry, Mr. Earle Stirling Mr. William Yule, Mr. Chas. Del Vecchio, Mr. H. B. Carpenter, Mr. Chas. Marston, Miss Christine Prince, Miss Leah La Force, Miss Martha Shields, Miss Marie Davidson, Miss Emily Le Febvre.

Prices, - $1.00 and 75c

Reserved Seats at Thos. Brown's.

GET THE BEST

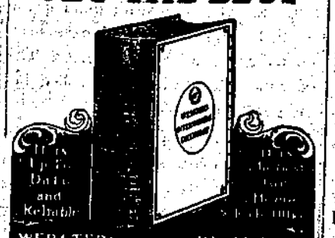

WEBSTER'S INTERNATIONAL DICTIONARY

The New and Enlarged Edition Contains **25,000 New Words**

New Gazetteer of the World with more than 25,000 titles, based on the latest census returns.

New Biographical Dictionary containing the names of over 10,000 noted persons, date of birth, death, etc.

Edited by W. T. HARRIS, Ph.D., LL.D., United States Commissioner of Education.

2380 Quarto Pages New Plates. 5000 Illustrations. Rich Bindings.

Needed in Every Home

Also Webster's Collegiate Dictionary with 1116 Pages, 1400 Illustrations. Size: 7x10x2½ in.

A Special Thin Paper Edition De Luxe is printed from the same plates as regular edition. It has limp covers and round corners. Size: 5½x8½x1½ in.

FREE, "A Test in Pronunciation," instructive and entertaining. Also illustrated pamphlets.

G. & C. MERRIAM CO., Publishers, Springfield, Mass.

CENTURY 20th SHORT — NORTON PRINTZ PRINCIPAL

This Shorthand is totally different to others. It takes weeks to learn in instead of months, or years. It was invented by practical reporters. It is reliable, thorough, and may be read like print. The first three lessons enables you to take private notes and the ninth lesson brings you to corresponding style, the 24th, the final lesson to reporting. A specimen may be seen at the Phoenix Pioneer on application to the manager, W. B. Willcox. Lessons taught by mail are quite easy.

Typewriting taught by mail. We forward you lesson sheets to teach you the correct fingering—all the fingers taught on the blind touch system. Write, saying the machine you have, or we can supply you with a new or second hand one, any make from $40 to $150. We do not hire out machines.

Terms—For shorthand $40, to completion, payable by instalments. Typewriting $25, to completion. Address, The Secretary, Studios: Vancouver, Granville St., Box 801. Victoria, over Imperial Bank, Victoria, P. O. Box 176. Other branches throughout Canada will shortly be opened.

BULBS

HYACINTHS, TULIPS, FRESIAS, CROCUSES, SACRED LILIES, ETC.

BOYLE, THE DRUGGIST.

McRae Bros. & Smith

Stationers, Newsdealers, Tobacconists.

Special attention is called to our new line of Stationery, including everything needful for correspondence or accounting in the office or in the home.

You will find it well worth while to examine our extensive stock in the several lines.

KNOB HILL AVE. PHOENIX

CANADIAN PACIFIC RY

Cheap Fall Excursion Rates From Phoenix.

World's Fair Rates

Last selling dates, Oct. 27, 28, & 29
St. Louis $62.75. Chicago $67.75

Corresponding reductions from all Kootenay points.

For full particulars apply to local agents.

J. G. CLARK, Agent, Phoenix, B. C. E. J. COYLE, A.G.P.Agt. Vancouver, B.C.
J. S. CARTER, D. P. A. Nelson, B.C.

Watches, Jewelry, Repairing.

We can "Watch" you at almost any price, from the good, everyday timepiece to the expensive adjusted chronometer. Our Jewelry and Cut Glass stock will be found just what you desire to make a selection from.

In repairing we are prepared to take care of anything in this line.

Geo. E. Dey, The Jeweler. Knob Hill Ave.

Clothing! The BEST, Cheapest and most satisfactory Clothing in Phoenix.

WHO SAYS SO? Hundreds of satisfied customers. If you don't believe it come and examine goods.

A Full Line of Underwear, Shirts, Shoes, Ties, etc., just arrived. All new seasonable goods at old and CHEAPEST prices.

THOMAS BROWN, Men's Wear Exclusively. HARDY-McKENZIE BLK. DOMINION AVE., PHOENIX.

You Can Get

THE FINEST FRUITS that grow and THE FINEST CIGARS and TOBACCOS ever smoked at the new store of.....

Alex McRae,

Stationery, Newspapers, Magazines, etc.

Hardy Block, - Dominion Ave.

The B.C. Assay and Chemical Supply Co., Ltd. VANCOUVER, B. C.

Direct Importers of Assayers' Supplies.

Sole Agents in B. C. for the well-known Battersea Crucibles, Scorifiers, Muffles, etc. Selling agents for the F. W. Braun Co's Specialties Cary Furnaces, Burners, etc. Mercks' Pure Chemicals, Assay Balances, Platinum, Quicksilver, C. P. Acids, Borax Glass and all Heavy Chemicals.

Specialty—Silver Free Lead and Litharge.

Complete Assay Outfits furnished at short notice. Satisfaction Guaranteed.

G. W. Rumberger

Real Estate : : and Mines

Houses to Rent, City Property for Sale. Shares in all the leading mines bought and sold. Information about Phoenix and the Boundary country given on application.

Dominion Ave Telephone No. 26. Phoenix, B. C.

Black's Hotel

.....DOMINION AVENUE, PHOENIX, B. C.

Commodious Sample Rooms
First-Class Dining Room in connection
Bar Well Stocked with Choicest Goods
Most Conveniently Located

Telephone No. 26.

GREENWOOD LIQUOR COMPANY..

BOUNDARY AGENTS FOR **Pabst's Celebrated Beer**

Fortify yourselves for the warm weather by drinking **"Iron Brew"**

Wholesale WINES, LIQUORS and CIGARS.

Prompt attention to Telephone Orders.

Greenwood, B. C. **JAMES McCREATH,** PROP.

Thomas Drug Co.

Boundary Agents for Columbia Graphophones. A full line of musical goods always in stock. Try us by phone or mail.

GREENWOOD, B. C.

GRANBY EXCHANGE

Buys Anything. — Sells Everything.

Phoenix Livery Stable

Matheson & Matheson, Props.

Everything New CARRIAGES AND OTHER RIGS HORSES AND SADDLES.

Entire Outfit New and Up-to-date. A share of the public patronage solicited. 'Phone 37.

DOMINION AVE., COR. BANNER ST., PHOENIX, B. C.

Galt Coal delivered to any part of the city.

Hay, Grain, OATS, WHEAT, FEED, ETC. Large stock.

Good Dry Wood.

PALACE LIVERY STABLES

McINTYRE & McDONALD, Props.

Knob Hill Ave., Old Ironsides Addition Phoenix, B. C.

DRINK Phoenix Beer

Made from the BEST MALT and PUREST SPRING WATER, it is unexceiled for quality. Ask for PHOENIX BEER and insist on having it.

PHOENIX BREWERY,

J. MUELLER, Proprietor.

STANDARD AVE. and BANNER ST. PHOENIX, B.C.

THE **WM. HUNTER CO., Ltd.**

Dominion Ave., Phoenix, B. C.

Prepare for Winter

While Our Stock is Complete in Every Line.

Ladies' Tailor-made Skirts in Tweed mixtures, Oxfords, Blue and Black Cloth—a choice line of the prevailing modes in cut and cloth.

Ladies' Silk Waists, Japanese Silk Blouses in shades of White, Pink, Sky and Black. Grenadines and Lustres in a variety of shades, neatly trimmed. A handsome line of Black Sateens.

Women's Neckwear Elegant variety of collars, new designs. Women's and Children's Knit Underwear and all wool cashmere Hose, Shoes, Rubbers and Felt Slippers.

MEN'S OVERCOATS AND SUITS,
HEAVY SHIRTS AND UNDERWEAR,
MACKINAW CLOTHING,
HATS AND CAPS.

Men's Up-to-date Shoes in all the latest makes and shapes—in heavy and dress shoes—Our prices right.

THE **Wm. Hunter Co., Limited,**

Dominion Ave., PHOENIX, B.C.