LIBRARY [redacted] ASSEMBLY
OCT 29 1912

The largest copper mines in the Dominion are situated at Phoenix. The Granby Co. employs 500 men, and has a monthly pay roll of over $50,000, while the Rawhide pay roll is $18,000.

THE PHOENIX PIONEER

Devoted to the Interests of the Boundary Mining District

The Phoenix Pioneer is published in the highest municipality in Canada, altitude, 4,800 ft. The city has a population of 1,500, and possesses first-class hotels, opera house, schools

FOURTEENTH YEAR — PHOENIX, B. C., SATURDAY, OCTOBER 26, 1912 — NUMBER 15

Conservatives Elect Officers

An enthusiastic general meeting of the Phoenix Conservative association was held on Monday evening, for the purpose of electing officers for the new term. The secretary, R. K. McCammon, read a communication from A. S. Hood, in which that gentleman, who has severed his connection with Phoenix, tendered his resignation as president. The resignation was accepted and P. J. Cook was unanimously chosen to fill the vacancy. With the exception of a few slight changes the entire personel of the active staff were re-elected. A vote of confidence in the Dominion member, Hon. Martin Burrell, and the Provincial representative, Ernest Miller, was also part of the business transacted. The following are the names of the officers for the new term: Pres., P. J. Cook; vice-pres., Wm. Prendergast; sec.-treasurer, R. K. McCammon; executive council, Messrs. Jas. Marshall, W. Humphreys, John Robinson, Jos. Darraugh, John Pierce, Geo. Mattocks, Geo. Vichary, Tony Turano, Martin Zucco, Fred. C. Graham, Gordon Thompson and A. Gustaffson. Another meeting will be called during course of the coming month.

Phoenix Ski Club

The Phoenix Ski club has not lost much time in getting into harness, and for several days have been out practicing on their course near the Central hotel. On Sunday the club made the initial run of the season going as far as Hartford junction. Although there has been no meeting as yet, we understand that most, if not all, of the older experts are still in the camp, and until other arrangements are completed the club will carry out their training on on the above mentioned slope and on the regular ski course outside the town.

Jos. Strutzel was among the passengers on Friday's train bound for Spokane.

Pythians' Entertain

The members of Phoenix Lodge, Knights of Phythias, held one of their newly-instituted monthly "at homes" on Monday evening, and once more confirmed their old-time reputation for social hospitality in Phoenix. The affair commenced with a whist drive, which was keenly contested, the judges awarding the trophies to Mrs. Geo. Barnes and Mr. P. Welkins, while Miss Stein, a visitor from Montana, and A. B. Cook, were the recipients of consolation prizes. Dancing occupied the attention for the rest of the evening, being interrupted at midnight by the call to supper, after which the dance was resumed until 1 30 a.m., when the proceedings were brought to a reluctant close. F. Werner officiated at the piano, his excellent music being strongly supported by Chas. McKay, whose ability as a violin executant has few superiors among the many fine orchestras of southern and central British Columbia. The members are also indebted to Mrs. W. S. Cook for her services at the piano at intervals during the evening.

Boundary Ore Tonnages

Following are the returns of the output of the Granby mines and smelters for the week ending Oct. 20th, and the B.C. Copper company for the week ending Oct. 13th, and year to date:

Granby	26,104	993,205
Mother Lode	7,980	380,621
Rawhide	6,172	196,189
Napoleon	523	9,254
Belcher	223	1,331
Others		11,129
SMELTER TONNAGES		
Granby	26,605	1,000,805
B. C. Copper Co.	15,079	534,237

B. C. Copper Treatment

The B. C. Columbia company's smelter treated 15,079 tons of ore this week, as follows: Mother Lode, 7,962; Rawhide, 6,466; Napoleon, 554; Belcher, 97; others, ...

EARLY HISTORY OF THE BOUNDARY MINING DISTRICT

Discovery of Copper-Gold Ore Bodies at Rossland Directly Responsible for Opening of Boundary Mines—Early Phoenix Prospectors Greatly Discouraged.

The following short history of mining in the Boundary since its inception in 1862, appears in Memoir 21, "The Geology and Ore Deposits of Phoenix," by O. E. LeRoy of the Canadian Department of Mines":

The earliest known mining operations in the Boundary district were conducted in 1862 when portions of the bed of Boundary creek were worked for placer gold. Between 1862 and 1891 little interest was taken in this district and few claims were staked. In 1890 the discoveries of gold-copper ore bodies at Rossland stimulated propecting over extensive areas in southern British Columbia, and in 1891 prospecting was actively carried on in Greenwood, at which time the Mother Lode, Crown Silver and Sunset were staked. During the summer of that year the prospectors crossed to the present site of Phoenix, and the first discovery was made by Henry White who staked the Knob Hill claim on July 15, on an ore-cropping near the south end of the present "glory hole" on that claim.

White's partner, Matthew Hotter, located Old Ironsides, which adjoins Knob Hill, and named both claims, the former after a gun boat which figured in the Civil War of the United States, and the latter after Nob Hill, a residential quarter of San Francisco.

During the season of 1891, most of the ground which has been found to contain valuable ore bodies was located. The Stemwinder was staked by James Attwood and James Schofield about July 25, and the fraction between it and Old Ironsides, two days later, by Edmond Lefebvre. It was known as the Silver King, and after being allowed to lapse was relocated by Robert Dengler as the Phoenix from which the city was named.

The next discovery was made by Joseph Taylor and Stephen Mangott who located the Brooklyn on July 31. A few days later Robert Dengler and William Douglas located the North Star (now the Idaho), and about the same time George Rumberger discovered the ground at present covered by the Snowshoe, Rawhide and Monarch. He, with Taylor and Mangott, staked three claims (600 x 1,500), on which considerable surface work was done, but the assessments were never recorded and the claims were allowed to lapse. The War Eagle was located by Dengler and Douglas during the latter part of August.

In 1891, when the first locations were made, the Mining Act of British Columbia permitted the size of a claim to be 600 by 1,500 feet, with extra lateral rights. In 1892 this Act was repealed and the size of the claims changed to 1,500 by 1,500 feet with vertical side lines. At this time the base of supplies was Marcus, in the State of Washington, about 75 miles distant. The pack trail followed the valley of the Kettle river, connecting with the Dewdney trail at Grand Forks, from which a branch trail is built into Phoenix.

In 1893, Thomas Humphrey and James Keightly located the Monarch; Robert Dengler, D. McInnes and William Gibbs the Rawhide; Dengler and Gibbs the Snowshoe; and Joseph Hetu the Gold Drop.

In 1894, the North Star was relocated by John Meyer and George Rumberger as the Idaho, and the Red Cloud was relocated as the Standard fraction by Thomas Johnston. The Victoria was staked on August 1 by John Stephens and the Aetna on August 25 by George Rumberger.

During the early years considerable surface work was done in trenching and sinking shallow pits on the outcrops of the several ore bodies. The prospectors, however, were much discouraged when it was found that the values in gold, silver and copper were so low, and owing to this, many claims were allowed to lapse which were afterwards relocated by others. A renewed activity was the outcome of the discovery that the ores were practically self-fluxing, which combined with the apparently enormous size of the deposits, began to attract the capital necessary for proper development. It was recognized at an early period that it was no poor man's camp, and that a large amount of time and capital must be expended in developing the ore bodies, and in the building of smelters, before the properties could be placed on a paying basis.

In 1896 the Miner-Graves syndicate commenced development work on the Old Ironsides-Knob hill ore body, and preparations were made later on for the building of a smeltery at Grand Forks. By purchase and consolidation the original company became the Granby Consolidated Mining, Smelting and Power Company, controlling the most important group of mines at Phoenix, with a smeltery and converting plant at Grand Forks. The first shipment of ore was made in July, 1900, and the first furnace blown in on August 21 of that year. Other consolidations and purchases of the remaining valuable properties at Phoenix were made by the Consolidated Mining and Smelting Co. of Canada and the New Dominion Copper company. The above three companies, therefore control all the ore deposits of economic value in the area of the Phoenix map, detailed descriptions of which will be found in another part of this report (Chap. VI, p. 71). The camp was known as the Greenwood camp until 1898, when the first postoffice was established in Phoenix; the latter name has had a partial recognition since 1895. It was incorporated as a city in 1900. The C.P.R. extended its line into Phoenix in 1898, and the Great Northern in 1904.

Geology, Ore Deposits of Phoenix

A memoir on the geology and ore deposits of Phoenix reached us some time ago. Accompanying the report, which is the result of some months' field work by O. E. LeRoy of the geological branch of the Dominion Department of Mines, are a couple of topographical and geological maps of the camp, while the copy contains, besides photographic views, a number of drawings descriptive of the rocks of this particular locality, a feature of the memoir of considerable value to the student and mining engineer, and possibly, the prospector. The compiler acknowledges his indebtedness to the management of local mines for generous assistance, and especially mentions A. B. W. Hodges, O. B. Smith, Iun., and C. M. Campbell for their helpful criticism during the progress of the field work.

A particularly interesting feature of the notes is a short and concise history of Boundary mining, with the names of early locators and even the origin of the names of claims, which in those days were little thought of, but are now regarded as among the world's chief sources of copper supply. On page 21, Mr. Le Roy outlines his theory as to the origin of the deposition of local ore, and advances the hypothesis that the result was brought about by solutions which traversed the limestone in lateral and lateral descending directions. Although the district generally has in times past received attention from the geologist, the recent contribution of Mr. Le Roy, dealing as it does with this particular part, is one of special interest and no doubt will be an immense assistance when other deposits similar to Phoenix shall engage the attention of the mining operator. The author lays considerable emphasis on the work accomplished by the diamond drill, and evidently considers its intelligent use essential for the successful exploitation of Boundary ore bodies. The topographical work was in charge of W. H. Boyd, while the geological work, both areal and economic, was in charge of Mr. Le Roy, assisted by C. W. Drysdale.

The Granby Consolidated

Granby is not being conducted as a mining company simply, in the older acceptance of the term, says Geo. L. Walker, in the Boston Commercial. It is rather a mining and smelting enterprise. From $50,000 to $150,000 annually is expended by the company on exploratory work with a 200-mile radius of its smelter. If a promising property is found which can be had on favorable terms it is optioned and diamond drilled or other exploratory work done. In the carrying out of this policy the company may purchase other mining property at almost any time, and it will make Granby a permanent business enterprise, in contradistinction to one that is digging out and gradually exhausting a single body of ore.

It is figured that the cost of treating a ton of Hidden Creek ore will be about 75 cents less than it is at Phoenix and Grand Forks. There will be a saving of 22 or 23 cents a ton on ore transportation between mine and smelter, and only half as much coke will be required to smelt a given tonnage of Hidden Creek ore. The freight charge on a ton of bullion from Grand Forks to the refinery in New Jersey is $14, and from Hidden Creek only $12. It is figured, therefore, that Hidden Creek copper output will not cost more than eight to eight and a half cents a pound.

There is good reason to expect that Granby will gradually build up a very large and profitable custom smelting business at Hidden Creek. The managements of several mines in the vicinity have approached Granby officials on this matter already. Granby has made a conspicuous success in this department, its expenses per ton of ore smelted at Grand Forks being approximately the lowest maintained anywhere in the world.

Undoubtedly millions of tons more ore will be developed in its property at Phoenix; but there is no occasion for extensive exploratory work there at present, there being seven or eight year's ore supply blocked out now. Viewed from every standpoint, therefore, Granby is in a very strong position, and its future outlook is most promising. It is not surprising that its stock is advancing steadily. I figure that it is worth at least twice its present price.

Basket Ball

A meeting was held this week with the object of ascertaining the sentiment of the town towards adding the game of basket ball to the list of the camp's winter pastimes. The feeling towards the project was so favorable that it was decided to call a meeting in the Granby office for Saturday evening, when all those interested are requested to attend for the election of officers and committees. Five players constitute a team, and as there are already a number of practised exponents in the camp, the prospects are good for a star line-up to meet the teams of the adjoining towns.

There should be a limit to the titled landowner in the west.

SOME SNAPS IN THE GROCERY DEPARTMENT

St. George Cream, large cans, 10c.
Pink Salmon, 2 Tins for 25c.
Australian Mutton, per tin, 15c.
Corn Beef, per tin, 15c.
Kelowna Tomatoes, 2 tins for 25c.

Additional Reductions

Fancy Dry Onions, 8 lbs. for 25c.
Fancy Apples, 5 cents per lb.
Gold Coin Butter, 40c. per lb.
10 lb. boxes Macaroni, 85c.
Icing Sugar, 2 lbs. for 25c.

This is the only store in Southern British Columbia which is constantly making reductions in price, this is due to the fact that we buy in large quantities, and deal direct with the Manufacturers.

MORRIN-THOMPSON & CO.

A Fall Suit

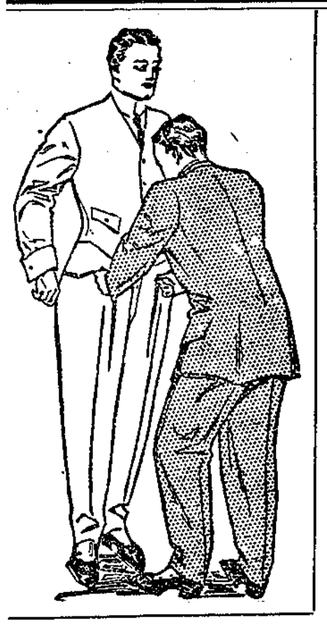

Should not only be attractive in design, but it should Fit perfectly and be made faultlessly.

OUR Stylish Clothes

For men are built right in every way. There is more real snap, style and value in our Suits and Overcoats than you will find in most garments that sell at even higher prices. You can always expect a saving of a few dollars when you buy here.

Great variety of Goods to Choose From

N. J. Carson & Co.

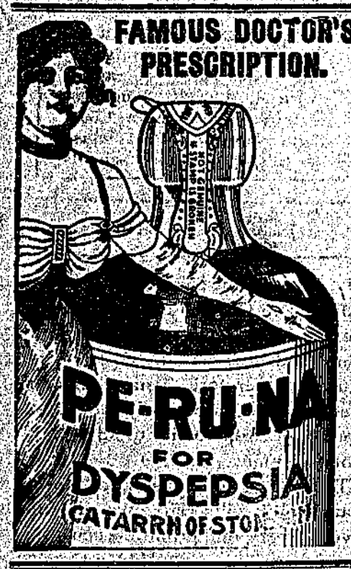

King Edward Lodge
No. 36, A.F. and A.M.

Regular communication at 8 p.m. Second Thursday of each month.
Emergent meetings as called; Masonic Hall, McHale Block.

W. J. PRENDERGAST, W.M.
J. T. HAWTHORN, Secy.

I.O.O.F.
Snowshoe Lodge, No. 46

Meets every Monday Evening at Miners' Hall. Visiting brethren cordially invited.

David Tyson, Noble Grand.
Dan Paterson, Fin. Secy.
A. L. McKinnon, Rec. Secy.

Daughters of Rebekah
Phoenix Lodge No. 17

Meets in the Miners' Union Lodge Hall First and Third Wednesdays.

Mrs. Rossie Bush, Noble Grand.
Mrs. Effie Marshall, Secretary.

FRATERNAL ORDER OF EAGLES

Phoenix Aerie No. 158

Meets in Union Hall, Friday Evenings. Visiting brothers are always welcome.

QUITMAN WORK, W. P.
T. B. COSGROVE, W. Secy.

K. of P. Lodge, No. 28 Phoenix, B. C.

Meets TUESDAY EVENING at 7.30. Sojourning brothers cordially welcomed.

J. E. CARTER, K. of R. S.
A. F. GEDDES, C. C.

PYTHIAN SISTERS
Mountain Temple Lodge No. 17

Meets in Pythian Hall, Lower Town First and Third Thursdays.

Mrs. May Almstrom, M.E.C. — Mrs. A. D. McKenzie, M.R.C.

A LIGHT PALE BEER

Is Splendid for Family Use

That is the kind we have for YOU.

Are You Run Down in Health?
Order a Case or two, and see how rapidly you will improve.

'PHONE 23

PHOENIX BREWING CO., LIMITED

Concentrates

An unsuccessful attempt was recently made to hold up two ladies in Fernie.

Application for Twenty-six new schools were made to the provincial department of education in Sept.

Because he wanted to go into business, the Rev. Merton Smith of Knox Congregational church, Vancouver, has resigned.

The number of persons wintering in northern Alaska this year will be smaller than last. All the new camps have yielded well.

Militia orders issued yesterday announce the establishment of a provisional school of instruction at Kamloops, for a period of six weeks.

The Imperial Veterans Brigade have recently donated a fully-equipped ambulance to Fernie. The vehicle will cost the brigade about $1200.

Defamatory libels are being scribbled on the sidewalks and buildings of Princeton. A reward of $500 is offered for the conviction of the guilty party.

The president of the White Pass railroad states that his company are to erect a $30,000 hotel in Atlin. The hotel will be ready in time for the tourist season, next year.

An automobile collision in Calgary has resulted in the deaths of Dr. Quirk and William Guy. The driver of a city team has been arrested and charged with manslaughter.

The captain of the steamer, Okanagan, was the recipient of a handsome gift from the Duke of Connaught, consisting of a scarf-pin with the Duke's monogram surmounted by a coronet set in rubies and emeralds.

Attached to a fast train which recently left Seattle was an express car occupied entirely by a number of crated blue foxes from the Aleutian Islands, and their owner, who is taking them to St. Johns, N.B., for the purpose of establishing a fur farm.

British Columbia's "representative" in the Imperial House, Joe Martin, says "the Canadian municipalities are borrowing too much money. One would think that money grew on the trees to read the reports in the English newspapers." Of course it does, Joe, look at our apple trees and the revenue from our forests. Joe also has a good word for our government and says the Borden administration has so far done very well.

A sensation was created recently at Portsmouth, England, by the announcement of a hurry-up order to proceed with the immediate construction of a new super-dreadnaught. Considerable significance is also attached to the action of the Admiralty in ordering the dreadnaught Inflexible to join the fleet in the Mediterranean.

"It is my firm conviction," says Hon. Price Ellison, "that if agriculture is to be properly developed in this province, some means must be found of supplying farmers with cheap money. The province has several million dollars on hand and I cannot see why it should not be loaned to the farmers at a low rate of interest instead of being loaned to the banks."

Premier Asquith, David Lloyd-George, Sir Rufus Isaacs and Postmaster-General Samuel are being openly charged with graft in connection with a contract with the Marconi Wireless company. It is claimed that prior to the time when the announcement was made that a deal had been agreed upon, Marconi stock took a phenomenal jump from $3.75 to $45 a share.

The Provincial Police, in pursuit of the murderer, McLaughlin, we are informed, have all been armed with the .33 Winchester carbine. This is a grave mistake on the part of those responsible, as the cartridge designed for that weapon is wholly unsuitable for quick work by reason of its well known propensity to jam, due to its pronounced bottle shape. The .303 Ross carbine is infinitely superior and has the advantage of a heavier projectile with about the same recoil.

WHO'S WHO IN CANADA

W. J. TAYLOR
Newspaperman and Sportsman

Mr. W. J. Taylor, the well known newspaperman, was born at Napanee, Ontario, and educated at the public school and Collegiate Institute of that town. When quite a young man W. J. Taylor purchased the printing plant of a weekly newspaper, the Tweed News, of Tweed, Ontario, where he learned the mechanical end of the publishing business. At the time he took control of the paper it was probably the smallest and most obscure of the

W. J. TAYLOR

village papers of the Province but at the end of seven years when he left to accept a position on a Montreal paper it had reached much larger proportions and was probably the most widely circulated and influential paper of its class in Ontario.

Mr. Taylor also founded Rod and Gun in Canada magazine and developed it to a considerable extent.

In 1903 he purchased the Woodstock Sentinel-Review and moved to Woodstock, at the same time removing the office of publication of Rod and Gun in Canada to Woodstock. Notwithstanding the fact that at the time he took it over the Sentinel-Review was considered one of the strongest papers of its class in Canada, during the past eight years it has doubled its earning power and increased its circulation sixty per cent. The business has been entirely reorganized during his term of proprietorship and the plant is considered to be one of the best equipped and best arranged west of Toronto, while its turn over of business is probable one of the largest of its class in Canada.

During the past eight years Rod and Gun has so developed that today its circulation exceeds 20,000 copies per month and it is circulated throughout the length and breadth of Canada.

Some three years ago Mr. Taylor purchased Motor Magazine of Canada which has also been largely developed and is now the premier automobile publication of Canada.

Nearly 3000 Greeks, all apparently wildly excited about going to the war, sailed from New York last Saturday. A small riot broke out on the pier as some of the Greeks were boarding the steamer, a number of Italians having taunted the greeks over their army, with the result that numerous fist fights took place. The authorities called out the police reserves to quell the disturbance. Large numbers of Greek reserves are also reported to be preparing to leave Canada.

SUFFERERS FROM PILES!

ZAM-BUK HAS CURED THESE!

Friction on the hemorrhoid veins that are swollen, inflamed and gorged with blood, is what causes the terrible pain and stinging and smarting of piles. Zam-Buk applied at night will be found to give ease before morning. Thousands of persons have proved this. Why not be guided by the experience of others?

Mr. Thomas Pearson, of Prince Albert, Sask., writes: "I must thank you for the benefit I have received from Zam-Buk. Last summer I suffered greatly from piles. I started to use Zam-Buk and found it gave me relief, so I continued it, and after using three or four boxes I am pleased to say it has effected a complete cure."

Mr. G. A. Dufresne, 183-185 St. Joseph-street, St. Roch, Quebec, P.Q., writes: "I can highly recommend Zam-Buk to every one who suffers from piles."

Magistrate Sanford, of Weston, King's County, N.S., says: "I suffered long from itching piles, but Zam-Buk has now cured me."

Mr. William Kenty, of Upper Nine Mile River, Hants County, N.S., says: "I suffered terribly from piles, the pain being at times almost unbearable. I tried various ointments, but everything I tried failed to do me the slightest good. I was tired of trying various remedies, when I heard of Zam-Buk, and thought as a last resource I would give this balm a trial. After a very short time Zam-Buk effected a complete cure."

Zam-Buk is also a sure cure for skin injuries and diseases, eczema, ulcers, varicose veins, cuts, burns, bruises, chaps, cold sores, etc. 50c. box from all druggists and stores, or post free from Zam-Buk Co., Toronto, for price. Refuse harmful imitations.

Try Zam-Buk Soap, 25c. tablet.

Sale of Crown-Granted Mineral Claims for Delinquent Taxes in the Rossland Assessment District.

I HEREBY GIVE NOTICE that, on Monday, the 4th day of November, A.D., 1912, at the hour of two oclock, in the afternoon, at the Court House, in the City of Rossland, I shall offer for sale at public auction, the Crown-granted mineral claims hereinafter set out, of the persons in said list hereinafter set out, for the delinquent taxes unpaid by said persons on the 30th day of June, A.D., 1912, and for costs and expenses, including the costs of advertising said sale, if the total amount due is not sooner paid.

LIST ABOVE MENTIONED—GRAND FORKS MINING DIVISION.

Owner	Name of Claim	Lot No.	Taxes	Costs	Total
Covert, S. R.; Lequine, Bernard; Whiteside, D., and Kerby, F. M.	Ajax	1029 S	$ 8.25	$ 2.00	$10.25
Kerby, F. M., and Christiansen, C.	Ax	927 S	13.00	2.00	15.00
Farrell, John J.	Bay Horse Fraction	1573	.50	2.00	2.50
Porter, W. J. and Farrell, J. J.	Beaver	1487	7.75	2.00	9.75
Rathmullen Con. M and D Co. Ltd.	Ben Hur No. 1	1503	9.50	2.00	11.50
Magee, Chas. J.	Betts	3056	10.75	2.00	12.75
House, Geo, W	Black Tail	2284	11.50	2.00	13.50
Bonanza Mt G. M. Co.	Bonanza	2008	13.00	2.00	15.00
McCallum, Neil, and Clark, Ella	Bunker Hill	1609	13.00	2.00	15.00
Tammany Gold Mines, Ltd., N.P.L.	Burnt Basin	1136	13.00	2.00	15.00
Tammany Gold Mines, Ltd., N.P.L.	Burnt Basin Fraction	1141	2.25	2.00	4.25
Clark-Seattle G. M. Co., L.L.	Butte	1610	6.50	2.00	8.50
Farrell, John Joseph	Buttercup	1490	10.50	2.00	12.50
The Majestic Gold Mining Co., Ltd?	City of Denver	1161	5.50	2.00	7.50
The Majestic Gold Mining Co., Ltd.	City of Montreal	2225	7.75	2.00	9.75
The City of Paris G. M. Co., Ltd.	City of Paris	622	4.75	2.00	6.75
Cornwall, Mary A., and Turner, J. A.	City of London	1250	4.00	2.00	6.00
Bonanza Mt G. M. Co., Ltd	Colorado	2009	13.00	2.00	15.00
Chisholm, Archie	Columbia	958 S	11.25	2.00	13.25
Wolford, L. D., and Kerby, F. M	Connection	954 S	9.75	2.00	11.75
Wolford, L. D., and Kerby, F. M	Cresent	3383	10.50	2.00	12.50
Lynch, James	Crown	2015	6.50	2.00	8.50
B. C. (Phoenix) Syndicate, Ltd	Daisy	1805	12.25	2.00	14.25
B. C. (Phoenix) Syndicate, Ltd	Daisy Fraction	1808	5.00	2.00	7.00
Bertha Con. G. M. Co., Ltd., N.P.L.	Derby	2233	13.00	2.00	15.00
NcNicol, J., and McAulay, T.	Duplicate	863	9.25	2.00	11.25
Rogers, Alex; Wolford Lake D and Kerby, F.; Forbes, M	Evening Star	918 S	13.00	2.00	15.00
Chisholm, Archie; Maginnis, P. and Mathe-Son, Donald, William	Florence	956 S	6.75	2.00	8.75
Porter, W. J. and Farrell, J. J.	Girl of the Period	1488	13.00	2.00	15.00
Naden, G. R.; McBorin, James and McArthur, Mary	Hard Cash	1062	7.25	2.00	9.25
The Rathmullan Con. M. and D. Co. Ltd.	Helen Ray, No. 1	1501	7.00	2.00	9.00
Magee, Chas. J.	Hesperus Fraction	3057	7.00	2.00	9.00
Wolford, L. D. and Kerby, F. M.	Homestake Fraction	3167	9.75	2.00	11.75
Hardy, Neil; Shaw, C. A., and Cayley, H. S.	Humming Bird Fraction	1247	6.50	2.00	8.50
Cheer, John W.	Idaho Trinket	2211	8.00	2.00	10.00
The Rathmullen Con. M. and D. Co., Ltd	Ione	1505	12.00	2.00	14.00
The Tammany G. M. Ltd., N.P.L.	Jim Blaine	1137	9.00	2.00	11.00
The Tammany G. M. Ltd., N.P.L.	Jim Blaine Fraction	1140	1.75	2.00	3.75
John Bull Mines, Ltd	John Bull	2015	9.25	2.00	11.25
Winter, T. A. and McDougall, A	Kufman	2285	1.75	2.00	3.75
Magee, Chas. J	Lancaster	3076	7.50	2.00	9.50
Tammany Gold Mines, Ltd., N.P.L.	Last Chance Fraction	2597	4.75	2.00	6.75
The Majestic G. M. Co., Ltd	Lexington	645	5.25	2.00	7.25
The City of Paris, G. M. Co., Ltd	Lincoln	621	4.75	2.00	6.75
The Bertha Con. G. M. Co., Ltd	Little Bertha	959	9.50	2.00	11.50
The B. C. (Phoenix) Syndicate, Ltd.	Lizzie L.	1804	8.00	2.00	10.00
" " " " "	Lizzie L. Fraction	1807	6.00	2.00	8.00
Clark, Ella, and Hay, Charles	Loyal Canadian	1608	11.00	2.00	13.00
The Rathmullen Con M. and D. Co., Ltd	Malta, No 1	1500	13.00	2.00	15.00
Morrow, Thos. R.	Mammie	1246	7.50	2.00	9.50
The Rathmullen Con. M. and D. Co. Ltd	Maple Leaf	1502	12.25	2.00	14.25
John Bull Mines, Ltd	Marinette	2052	13.00	2.00	15.00
B. C. (Phoenix) Syndicate Ltd	Martha May	1806	11.50	2.00	13.50
Macdonald, Jas. A.	May Flower	1734	7.00	2.00	9.00
Averill, F. A.; Averill, C. W.; Traunweiser, A	Minnie	1006	13.00	2.00	15.00
Schiefele, L., and Lyons, P.	Mountain View	1533	7.00	2.00	9.00
Lequime, Bernard; Kerby, F M. and Whiteside, David	Munster	923 S	8.50	2.00	10.50
Smith, A. E; McCallum, John A.; Henderson, R. A., and Atwood, C. A. S.	M.S.	577 S	13.00	2.00	15.00
West, Jas., and Chisholm, Archie	Nakusp	960 S	8.00	2.00	10.00
Lillooet, Fraser R. & Cariboo Gold Fields, Ltd.	Neta	996	12.75	2.00	14.75
Rathmullen Con. M. and D. Co. Ltd	North Star Fraction	1504	4.25	2.00	6.25
Clark, Ella and Hay, Chas	North Seattle Fraction	3017	2.25	2.00	4.25
The City of Paris G. M. Co. Ltd.	Number 4	791	4.50	2.00	6.50
Spence, J. D. and Folger, M. F.	Ontario Boy	596	11.00	2.00	13.00
The Majestic G. M. Co. Ltd	Oregon Fraction	1162	1.00	2.00	3.00
The Quebec Boundary Min. Co., Ltd., N.P.L.	Orften Boy	1766	11.50	2.00	13.50
West, Jas. and Chisholm, Archie	Ottawa	957 S	8.50	2.00	10.50
Pathfinder Min. Red'n and Inv. Co	Pathfinder	782	13.00	2.00	15.00
Lillooet, Fraser R & Cariboo Gold Fields, Ltd.	Queen of Spades	995	6.50	2.00	8.50
McLaren, D. D., McLaren, J.	Rio	441 S	9.00	2.00	11.00
Kavanagh, John	Riverside	429 S	13.00	2.00	15.00
Clark-Seattle G. M. Co., Ltd	Seattle	652	13.00	2.00	15.00
Griffin, H. P.; Sadler, Reg. C. & Smith, E. F	Shakespeare	1420	11.25	2.00	13.25
Chisholm, Archie	Shelby	959 S	10.50	2.00	12.50
Kirk, T. J; Rumberger, G. W; Hahn, Gertie and Walker, Carrie	St Louis	605	13.00	2.00	15.00
The Quebec Boundary Min. Co., Ltd., N.P.L.	Strawberry	1765	13.00	2.00	15.00
Tammany Gold Mines, Ltd., N.P.L.	Tammany No 1	1135	11.75	2.00	13.75
White, Milton, K.	Tiger	1562	9.75	2.00	11.75
Clark-Seattle G. M. Co.	Virginia City	1606	12.75	2.00	14.75
Carson, Julius	Woodburn	887 S	11.75	2.00	13.75
Carson, Julius	Woodbourn Fraction	888 S	2.75	2.00	4.75

Dated at Rossland, B. C., this 2nd day of October, 1912,

J. KIRKUP,
Collector, Rossland Assessment District.

American Mining Congress

Stirring incidents showing the early-day mining stampede in the west, and depicting a typical pioneer camp with all its activities, will be enacted in Spokane on the last two days of the American Mining Congress, November 25 to 30.

Visitors will enter the scene of the realistic drama through a tunnel 300 feet long, which will open on a mining camp in the grip of a full-fledged boom. Imitation mountains will cast their shade over log cabins, in which will be enacted many of the events portrayed in the writings of Brete Harte. Burro packtrains will be there to convey visitors up the mountains to the home of the coveted minerals. As the story writer has devoted much attention to mining camp amusements, the guilded dancehall and the gambling house, with its wan-faced, calculating dealer and "lookout," will be an essential feature on the scene.

DRAYING

Of all kinds promptly attended to. Rapid Express and Baggage Transfer. Careful attention to all orders. Phone A65

James G. McKeown

YOUR BLOOD IS TAINTED

ULCERS, BOILS, SWOLLEN GLANDS, BLOTCHES, PIMPLES, AND ALL SKIN AND BLOOD DISEASES ARE COMPLETELY CURED BY THE NEW METHOD TREATMENT

We desire to call the attention of all those afflicted with any **Blood or Skin Disease** to our **New Method Treatment** as a guaranteed cure for these complaints. There is no excuse for any person having a disfigured face from eruptions and blotches. No matter whether hereditary or acquired, our specific remedies and treatment neutralize all poisons in the blood and expel them from the system. Our vast experience in the treatment of thousands of the most serious and complicated cases enables us to perfect a cure without experimenting. We do business on the plan—**Pay Only for the Benefit You Derive.** If you have any blood disease, consult us **Free of Charge** and let us prove to you how quickly our remedies will remove all evidences of disease. Under the influence of the **New Method Treatment** the skin becomes clear, ulcers, pimples and blotches heal up, enlarged glands are reduced, fallen out hair grows in again, the eyes become bright, ambition and energy return, and the victim realizes a new life has opened up to him.

YOU CAN ARRANGE TO PAY AFTER YOU ARE CURED

CONSULTATION FREE

Send for Booklet on Diseases of Men "THE GOLDEN MONITOR" FREE

If unable to call, write for a Question List for Home Treatment

DRS. KENNEDY & KENNEDY

Cor. Michigan Ave. and Griswold St., Detroit, Mich.

NOTICE All letters from Canada must be addressed to our Canadian Correspondence Department in Windsor, Ont. If you desire to see us personally call at our Medical Institute in Detroit as we see and treat **no patients** in our Windsor offices which are for Correspondence and Laboratory for Canadian business only. Address all letters as follows:

DRS. KENNEDY & KENNEDY, Windsor, Ont.

Write for our private address.

Faint?

Have you weak heart, dizzy feelings, oppressed breathing after meals? Or do you experience pain over the heart, shortness of breath on going up-stairs and the many distressing symptoms which indicate poor circulation and bad blood? A heart tonic, blood and body-builder that has stood the test of over 40 years of cures is

Dr. Pierce's Golden Medical Discovery

The heart becomes regular as clock-work. The red blood corpuscles are increased in number—and the nerves in turn are well fed. The arteries are filled with good rich blood. That is why nervous debility, irritability, fainting spells, disappear and are overcome by this alterative extract of medicinal roots put up by Dr. Pierce without the use of alcohol. Ask your neighbor. Many have been cured of scrofulous conditions, ulcers, "fever-sores," white swellings, etc., by taking Dr. Pierce's Discovery. Just the refreshing and vitalizing tonic needed for excessive tissue waste, in convalescence from fevers or for run-down, anæmic, thin-blooded people. Stick to this safe and sane remedy and refuse all "just as good" kinds offered by the dealer who is looking for a larger profit. Nothing will do you half as much good as Dr. Pierce's Golden Medical Discovery.

The Queen's Hotel

COMPLETELY REFURNISHED AND REFITTED

We beg to announce the reopening of the Queen's Hotel. This popular hotel has been completely refitted throughout; everything new and up-to-date. Large lofty rooms, heated with hot water. Perfect fire appliances.

Night and Day Service

Patrons of this hotel will find in it all the comforts of home. Perfect satisfaction is assured all our guests. It is the most centrally located hotel in town.

Bar Stocked with Best Wines, Liquors, Cigars

CHISHOLM & HARTMAN, PROPS.
FIRST STREET AND KNOB HILL AVENUE

Your Milk Supply

Should come from healthy and vigorous Stock, handled in a CLEANLY AND SANITARY manner Separated Cream insures purity and quality. The Dairy produces both.

THE DAIRY J. W. Hannam, Prop.

"PROPER CLOTHES"

Our stock of suits covers the entire range of good clothes for men and young men, and is unusually rich in beautiful fabrics and new models. It is our ambition to sell absolutely the finest clothing made in Canada, and in featuring the "Proper Clothes" brand, we feel that we have the best ever. These garments show for themselves as regards

PERFECTION OF FIT; QUALITY OF FABRIC; VARIETY OF PATTERN; EXCLUSIVENESS OF STYLE

together with high-class tailoring. They offer the advantage of immediate selection, and give confidence and courage to the men who wear them. "Proper Clothes" are good credentials and emhasize a man's good taste and refinement. If you want to appear at your best, this is the store to come to.

Thos. Brown Men's Wear Exclusively

Cleanliness our Watchword

The product of the local dairies is good, but ours is the best. Cleanliness is our watchword, and no germ can pass our sentries. Our poultry department has increased its supply of eggs. Let us accommodate you. PHONE F 32

The Phoenix Dairy W. A. McKay & Sons Proprietors

The Central Hotel

NEAREST HOTEL TO FAMOUS GRANBY MINES

FIRST-CLASS ACCOMMODATION FOR MINERS

Bar Stocked with the Finest Line of Wines, Liquors, Cigars

A. O. JOHNSON - - Proprietor

Hello! People

Drop in and try our delicious ice cream and soft drinks. We keep a full assortment of

Tobacco, Pipes and Smokers' Supplies
Stationery, Books, Toys, Brushes, etc.

See our new line of Post Cards.

Antonio Cervo KNOB HILL AVENUE

THE PHOENIX PIONEER

ISSUED WEEKLY

AT PHOENIX, BRITISH COLUMBIA

Subscription, 2.00 per year
2.50 to United States.

G. KAY, Publisher.

ADVERTISING SCALE

Application for Liquor Licence (30 days) ..$5.00
Certificate of Improvement notice (60 days) $7.50
Application to Purchase Land notices (60 days) $7.50
Delinquent Co-owner notices (90 days) $10.00
Small Water Notices (30 days)..... $7.50

All other legal advertising, 12 cents a line, single column, for the first insertion; and 8 cents a line for each subsequent insertion, nonpareil measurement.

SATURDAY, OCT. 26, 1912

The European Crisis

For the 'steenth time the eyes of the world are turned on what the late Mr. Gladstone described as the "sick man" of Europe. He's pretty sick this time, too, but there are knowing ones in Europe who steadfastly assert that his condition is not a bit worse than the state of his health in 1877, when he astounded the world by almost upsetting the Russian bear. True, some of his exploits were engineered by British, and on one memorable occasion, a Canadian general, and who knows but what some such daring spirits will again bestir themselves and repeat some of the tactics which have up to the present given the Turk his last foothold in Europe. We may even see once again the spectacle of a native Indian army corps quartered at Malta, or perhaps the time is imminent when we in the Empire will see behind the veil and know the reason which actuated Lord Beaconsfield to secure the island of Cyprus for the British Crown.

The present situation for Britain is perhaps the most perilous of all the nations interested, by reason of the fact that out of the one hundred and sixty million who daily turn their faces towards Mecca, no less than two thirds of that number are subjects of the British King, but nevertheless look upon the Sultan as the head of their faith, the Caliph of Islam. Sixty million of this number are in India, ten million are in Egypt, and perhaps fifteen million African Swahilis, the latter of which are reputed the finest fighters among the Empire's colored troops. Under these circumstances, "unspeakable" as the Turk has been, no wonder need be expressed if a fleet of Albion once more threads its way through the Dardenelles and clears for action in the Black Sea. The dream of Russian diplomats ever since the days of Catherine, has been that of seeing the double-headed eagle floating from the minarets of Stamboul, and once she made an open move to accomplish this end. Who knows but what the old policy is again being tried and Bulgaria the catspaw for securing the toothsome chesnut—an outlet on the Mediterannean and a Muscovite governor in the Holy City.

A Hazardous Profession

The dangers incidental to mining and other so-called hazardous vocations are as nothing compared to the risks that are run by some ministers of the gospel, especially revivalists, and in view of what happened only recently to a certain Mr. Simpson, somewhere down south, it certainly looks as if the time had arrived for the big insurance companies to make a revision of their mortality tables, and place the revivalists under the category of "hazardous occupations." According to the press reports of the occurrence, the minister in question, had just terminated a particularly forceful discourse, in which he had laid bare the shortcomings of his hearers and pointed out the penalty. What happened after that must have been worth seeing, for we are told that the whole congregation struck a bee line for the pulpit and commenced to violently hug the reverend gentleman, exclaiming that he had arrived in the nick of time and had saved them from their sins. This might have been quite satisfactory, but unfortunately some of the ladies and gentlemen were so far gone in their think tanks that they put a little more power than was necessary into their embraces, for when the ordeal was over the preacher collapsed and it became necessary to call in the aid of a medical man who made the unpleasant discovery that several of the minister's ribs were staved in and cracked, while his internal workings were irretrievably thrown out of gear. After this we may expect to hear that a steel cuirass will be as essential as a bible at any future revival meetings.

Counterfeit Notes Circulated

The Dominion finance department has been advised of considerable increase in the circulation of bogus notes. The bad money has been coming into the possession of banks and business houses all over Canada. They are not good counterfeits, but seem to have been widely circulated.

Dominion ones and twos and Bank of Nova Scotia and Bank of Montreal fives have been most numerous. The Dominion ones in some cases are the same on both sides. The police and secret men all over Canada are at work endeavoring to locate the whereabouts of the counterfeiters.

Another Water Route for Wheat

Surveyors have commenced work on the Upper Columbia river with a view to determining the feasibility of opening up a new water route for prairie wheat to the Pacific coast via Robson, at the foot of the Arrow Lakes, and down the Columbia river to Portland, Oregon. Engineers are making the survey on an appropriation of $36,000 made by the Federal government for the purpose. The route would be some hundred miles shorter than the railroad line to Vancouver in addition to offering the advantages of water rates.

Listen!

Have you heard about Peps?

Peps is a new scientific preparation put up into tabloid or pastille form, which provides an entirely new and effective treatment for coughs, colds and lung and throat troubles.

There is no connection between the lungs and the stomach.

Suppose something were wrong with your stomach—say indigestion, or ulceration—would you think of taking some medicine which went—not to your stomach, but to your lungs? Certainly not!

Why then, when your lungs and chest are affected, should you dose your stomach—an absolutely separate organ—with medicine? Is it not far better to treat the ailing organ direct?

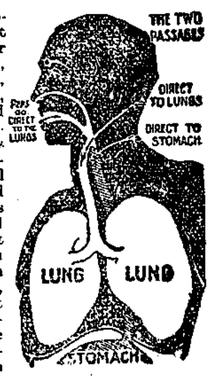

Peps provide a direct treatment for coughs, colds, bronchitis, and all lung, chest and throat troubles. Peps contain highly medicinal essences and pine extracts condensed into tablet form. You put a Pep on your tongue, and as it slowly dissolves, these volatile essences turn into vapor.

You BREATHE the remedy to your sore ailing lungs direct—not swallow it to your stomach, which is not ailing. (See diagram.) The healing fumes, thus breathed down, bathe the delicate, inflamed membranes of your breathing-tubes and pass right on to the tiny passages of the lungs—a course no liquid or solid medicine could possibly take.

Peps fumes are healing and antiseptic. They heal sore tissue and kill disease germs. Peps bring pine-forest fumes to your home, instead of you going to the pine forest!

For that cold, that night cough, that touch of bronchitis, don't dose your stomach! The trouble lies in your lungs. Peps go to the lungs direct and will cure you.

All druggists and stores 50c. box. Write for free sample to Peps Co., Toronto, or 52 Princess St., Winnipeg. Send only 1c. stamp for postage and enclose this advertisement.

THAT'S WHAT YOU NEED

PEPS

These October days say—"wear an Overcoat"

Style and value say—"wear a Fit-Reform Overcoat."

We have the lightweights that are the right weights.

All the new models—in a splendid variety of new effects.

Always glad to show them to you.

Fit-Reform

MORRIN THOMPSON
Phoenix, B.C.

Hotel Brooklyn

The Only First-Class and Up-To-Date Hotel in Phoenix. New from cellar to roof. Best Sample Rooms in the Boundary, Opposite Great Northern Depot. Modern Bathrooms.

STEAM HEATED. ELECTRIC LIGHTED

James Marshall, Prop. Phoenix, B.C.

D. J. MATHESON FIRE, LIFE AND ACCIDENT
Insurance Agent

FIDELITY BONDS, PLATE GLASS, COMMISSIONER FOR TAKING AFFIDAVITS

PHOENIX, B. C.

D. L. McELROY

SOLE AGENTS FOR PRINCETON COAL

Dealer in Lumber, Shingles, Lath and Cedar Poles. Stull Laggan. First-Class Fir & Tamarac Wood.

MOVING MACHINERY OUR SPECIALTY

If Tired of Wood, try Princeton Coal

MINCE MEAT, Etc.

We are now handling Mince Meat made from the Choice Fruits of Kootenay district, and the stock is very fine.

7 Pound Pails, $1.15

Try our Weinerwurst, Bologna, Pickled Pigs Feet, Spring Chicken, Fresh Dressed Fowl, "Empress" and "Cascade" Butter, Choice Ontario Eggs, Ham and Bacon.

P. BURNS & CO., LTD.
Wholesale and Retail Butchers and Produce Merchants
PHOENIX, B. C. PHONE 2

Summer Jewelry

We have a new selection of CUFF LINKS, TEA PINS, etc. Very Nice Designs.

CUFF LINKS, made specially for Soft Cuffs, will not pull through .. .. .. **$1.50 to $3.50** per pair

TIE PINS to match signet; and other styles. Engraved free **$1.00 and up.**

SEE OUR WINDOW. SEE OUR WINDOW.

E. A. BLACK - The Jeweler

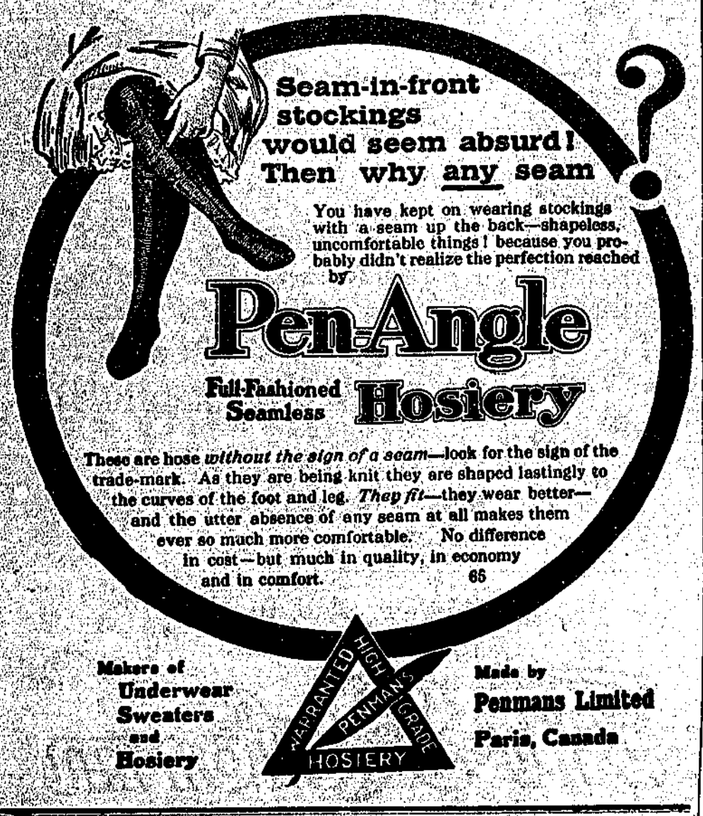

Great Northern Railway

GLACIER NATIONAL PARK ROUTE

Train leaves Phoenix daily, except Sunday at 9 a.m., connecting at Grand Forks with trains for Nelson, Rossland, Coalmont and intermediate points.

At Spokane, with three Eastbound and Westbound coast trains daily—The Oriental Limited Spokane through to Chicago without change; The Oregonian through to St. Paul, both trains making connections for all Middle West and Eastern points.

The South Eastern Express, Spokane through to Kansas City without change, making connections for Denver, St. Louis, Omaha, etc.

These three trains all Electric Lighted throughout, Standard and Tourist berths, dining cars with best of service.

Call or write and let us figure out your route, fare, etc.; all information gladly furnished.

W. X. PERKINS, Agent.

GO-CARTS

We have just a few Carts left which we will sell on the following terms:

With every Cart purchased we will give a Pair of Runners to fit.

RUNNERS, Per Pair - - $1.00

We have also in stock a few **Two-Wheel Push Carts,** at reasonable prices. Call and See Them.

GET YOUR CART WHEELS RE-TIRED

We have a machine for Re-tiring Rubber Wheels, and are now in a position to do that work on short notice.

C. F. Edwards The Furniture Dealer

Phoenix-Greenwood Stage Line

Leave Phoenix, upper town, 8.45 a.m.
" " lower town, 9.00 a.m. } Standard Time
Leave Greenwood 3.00 p.m.

PROMPT ATTENTION TO EXPRESS AND FREIGHT

H. M. LAING, Proprietor

Cleanliness our Watchword

The product of the local dairies is good, but ours is the best. Cleanliness is our watchword, and no germ can pass our sentries. Our poultry department has increased its supply of eggs. Let us accommodate you. PHONE F 32

The Phoenix Dairy W. A. McKay & Sons Proprietors

PRINTING is our business and we are here to please you. The next time that you want any Billheads, Letterheads, Envelopes, Statements, Circulars, Cards, Dodgers---in fact, anything in PRINTING, phone 14 and we will show you samples : : :

THE PIONEER

Local and General

Another mormon departed for the south, last week.

Miss Esther Vand returned on Tuesday from a few days' visit to Spokane.

Mrs. Cook, of Granby, Quebec, arrived in town on Saturday last on a visit to her son, P. J. Cook.

Sid. Oliver, of Greenwood, provincial fire warden for this district, was a visitor in camp on Friday.

Miss M. McDonald has removed her dressmaking parlor to the rooms above Morrin, Thompson's store.

Mrs. Theo. Biner, accompanied by her daughter, Julia, came up from the Forks for a few days recently.

Found—A pair of lady's rubbers that were left in the opera house. Owner can have same by applying to secretary and defraying cost of advertising.

The rector and wardens of St. John's church wish to express their thanks to Percy Clark of Grand Forks for the gift of fruit, etc., for their harvest thanksgiving.

Bob Jones returned from Spokane last Saturday. As a result of his treatment by a specialist, his hearing which had become defective, has been completely restored.

A. G. Thomson, of Nanaimo, arrived in town this week, for a visit of a few days to his daughter, Mrs. Charles Lackie. Mr. Thomson, who has been a resident of the island coal town for years, says he is of the opinion that a boom is about to strike the town in consequence of the discovery of new coal seams.

E. Spraggett, provincial road supt. for this riding, came up from the Forks during the week. The recent phenomenally early arrival of snow has brought to an abrupt termination the excellent work already accomplished by the gangs under his charge and engaged in the construction of the new interprovincial automobile highway.

The members of Snowshoe Lodge, I.O.O.F., have issued invitations for their annual ball, which on this occasion is to be held on Tuesday next, Thanksgiving day. The music for the dance is to be supplied by the Ironsides orchestra, which combined with the usual perfect arrangements by the Oddfellows, assures a most enjoyable evening's entertainment for those fortunate enough to be on the list.

A meeting of the Camera Club is called for Wednesday next in the club rooms, adjacent to the Pioneer office, at 8 30 p.m. A full attendance of the members is requested. The work in connection with the fitting up of the rooms, such as the laying on of water, papering, etc. is about finished, and it is confidently expected that the club will be in full commission by next Saturday. The club is indebted to Ralph Pope, Chas. McKay and V. Lanphear for services rendered.

Mrs. Langham, President of the Rebekah Assembly, arrived in Phoenix on Thursday, for the purpose of visiting the local lodge of the Daughters of Rebekah. Unfortunately, owing to some misunderstanding in dates, it became necessary to convene a special meeting of the members in the afternoon in order to allow the president the time necessary to call on the Greenwood daughters. She was accompanied to Greenwood by a delegation consisting of Mrs. Jas. Marshall, Mrs. Jas. Carter, Mrs. W. S. Cook and J. F. McDougal.

On Sunday last the Very Rev. Archdeacon Beer, of Kaslo, visited Phoenix and preached at both morning and evening services at St. John's church. The occasion was the annual harvest thanksgiving, the altar being decorated with fruit and vegetables, the gift of Percy Clark of Grand Forks. The visit of the archdeacon was also made the occasion for dedicating the church's new bell, the special prayers used on such occasions being read by the visiting minister at the evening service, during which the hymn "Hang It Gently in the Steeple," was heartily sung by the congregation, who were present in considerable numbers.

The Missouri Girl proved a most popular attraction to Phoenix playgoers, the company playing to a crowded house on Tuesday last. The actors evidently were on their mettle and exerted every effort to please an audience which has the reputation of being the most critical in the Boundary. Comment is unnecessary, the audience frequently expressing their approval at intervals throughout the evening. Perhaps the most natural of those in the caste was Herbert Harris in the character of Col. Sweatman, in contradistinction to G. G. Wright in the role of the perfidious son of the colonel, who, unfortunately, rather overdone the part, while the impossible characters of Mr. and Mrs. Grubb, Zeke and Daisy provoked considerable amusement. The motion pictures of Messrs. Wetherell and McAstocker, introduced as a curtain raiser and also between the acts was a decidedly novel innovation and contributed much towards the success of the evening's enjoyment. Needless to say there was no demand for a refund of the admission fee. The music was an exceptionally good feature, the violin work of Mr. Dyer being especially pleasing to the many lovers of that prince among instruments.

G. G. Rowe, who has been visiting his relatives, Mr. and Mrs. Jas. McKeown, for some days, returned to Calgary on Wednesday.

The Ironsides orchestra gave another of their dances on Thursday, in the rooms of the Scandinavian society. The dance, as on previous occasions, was extremely well patronized, the music being well up to the excellent standard set by this newest of our musical aggregations.

A large party of surveyors invaded the Boundary this week and commenced the work of surveying the Greenwood and Phoenix district in connection with the preparation by the Dominion government of a revised map of Western Canada, including Manitoba, Sask., Alta. and British Columbia. Some hundreds are engaged on the task.

The first party ever given at Anyox, took place on Oct. 11, when Mrs. P. J. Tinnetti, formerly of Phoenix, entertained a number of the pioneer residents of that new camp to an "at home" in honor of her birthday. Included in the list of invitations were Messrs. W. X. McDonald and T. Anderson, Mr. and Mrs. D. McInnis, Mr. and Mrs. R. Paterson, Mr. and Mrs. F. Lind, Mr. and Mrs. R. Bennett and daughter, Mr. and Mrs. C. Newton, Mrs. Pipe, Mrs. C. Swanson, Mrs. Gifford and daughter.

Mr. and Mrs. J. A. Miller and daughter returned to town the latter part of last week from Storm Lake, Iowa, where they have been paying a short visit to the relatives of Mr. Miller. On the return journey they included among their effects a diminutive Shetland pony, which was crated and carried in the express car. The little fellow, who is just about eight month's old, measures no more than thirty inches high, and possibly weighs about 150 pounds.

To Fight White Plague

To fight the white plague with the polltax is a proposal which the delegates at the Revelstoke convention of the B. C. Union of Municipalities discussed on Monday last. Rather than see the polltax revenue of $300,000 per year disappear altogether, it is the idea of those behind the suggested change to have it directed towards providing health protection throughout the province.

Overlooked $250,000 in Gold

Nearly $250,000 in gold in the Wells Fargo Express Company's office at Skagway, Alaska, was missed by a robber who sandbagged agent Herbert Taylor last Saturday night. The robber took a package containing $1,200. When Taylor went into a rear room for a bucket of coal the robber, who had been concealed in a closet, struck him over the head. Taylor lay unconscious until morning.

PUBLIC NOTICE.

TAKE NOTICE that I intend to apply to the Superintendent of Provincial Police for a renewal of the Liquor License held by me for the Hartford Hotel, Hartford Junction.

Dated at Phoenix, this 1st day of October, 1912.

(Signed) J. J. BASSETT.

Business Snaps

The property known as the Biner block; best location in town; four suites of three rooms each; well furnished for housekeeping; all rented. Lower floor can be used for any kind of business; very cheap, part cash, rest terms; no encumbrance; clear title; a money-making chance to right party. See owner on premises.

Ranch for Sale—320 acres at $35 per acre. Included in the sale are the following effects: 1 mower, 1 rake, ploughs, drag harrows, 1 team, harness and wagon, 1 set sleighs, household goods, 1 barn and a five-roomed house. Four springs on property; running water the year round; between forty and fifty acres cultivated, mostly in hay; fifty acres easily cleared and eighty acres fenced. Terms, half cash, balance on reasonable terms; discount for cash.

Nyalls' Blood Purifier

Boils, Sores, Pimples, Skin Diseases and rough Skin indicate impure thin Blood

NYALLS' BLOOD PURIFIER

Purifies and enriches the blood, driving out the poisonous substance that produce such disagreeable symptoms. It is for the same class of diseases as those treated at Hot Springs.

We recommend it because we know what is in it; Try it, and be convinced. PRICE, **$1.00.**

Phoenix Drug Company

SUCCESSORS TO JOHN LOVE

'Phone 16. T. S. Quance, Manager

Church Services

Methodist Church—Sunday school and Bible class, 2.30 p.m.; evening service, 7.30 p.m. Prayer meeting, Thursday evening, 7.45 p.m. Subject of sermon on Sunday evening: "The World's Need." You are heartily invited to come.

The Services on Sunday in St. John's Church are: Holy Communion at 7.30 a.m., Morning Prayer at 10.30, Holy Communion at 11 a.m., Sunday School at 2.30 p.m., Evening Prayer at 7.30. Rev. L. B. Lee, Rector.

The stated services in the Catholic church are as follows: First and third Sundays in the month. Mass at 10 a.m., Sunday School at 2.30 pm.; Evening Service at 7.30 p.m. Rev. Father Choinel, pastor.

Thanksgiving service will be held on Sunday evening, October 26, at 7 30 p.m. in the Presbyterian church. A cordial welcome to all. Rev. J. R. Munro, pastor.

Shoes that Fit!

We make a specialty of Miners' Shoes; good fit, nice shape, and nothing but the best of stock used

SATISFACTION GUARANTEED

NICK PALORCIA,

Knob Hill Ave. Phoenix, B.C.

SYNOPSIS OF COAL MINING REGULATIONS

Coal mining rights of the Dominion, in Manitoba, Saskatchewan and Alberta, the Yukon Territory, the Northwest Territories and in a portion of the Province of British Columbia, may be leased for a term of twenty-one years at an annual rental of $1 an acre. Not more than 2,560 acres will be leased to one applicant.

Application for a lease must be made by the applicant in person to the Agent or Sub-Agent of the district in which the rights applied for are situated.

In surveyed territory the land must be described by sections, or legal subdivisions of sections, and in unsurveyed territory the tract applied for shall be staked out by the applicant himself.

Each application must be accompanied by a fee of $5 which will be refunded if the rights applied for are not available, but not otherwise. A royalty shall be paid on the merchantable output of the mine at the rate of five cents per ton.

The person operating the mine shall furnish the Agent with sworn returns accounting for the full quantity of merchantable coal mined and pay the royalty thereon. If the coal mining rights are not being operated, such returns should be furnished at least once a year.

The lease will include the coal mining rights only, but the lessee may be permitted to purchase whatever available surface rights may be considered necessary for the working of the mine at the rate of $10.00 an acre.

For full information application should be made to the Secretary of the Department of the Interior, Ottawa, or to any Agent or Sub-Agent of Dominion Lands.

W. W. CORY,
Deputy Minister of the Interior.

N.B.—Unauthorized publication of this advertisement will not be paid for.

BOOKS AND STATIONERY

Fancy Goods, Dolls and Toys, Kodak Films and Supplies, Musical Instruments and Supplies, Newspapers, Magazines and Periodicals—School Sundries.

Wallpaper and Decorative Pictures

Cigars, Tobacco and Smokers' Sundries
Patent Medicines. Toilet Articles.

AL. ALMSTROM All the Latest Newspapers, Magazines

WOOD

First-class Fir and Tamarac Wood, $5.50 per cord
Pine Wood, $5.00 per cord.

Fir and Tamarac, double cut, per cord, $7.00.

WOOD DELIVERED ON SHORT NOTICE. 'Phone B 32

Gust Johnson

RECO STEAM LAUNDRY

Don't worry about your washing, just send your clothes to the Laundry. We will wash, starch, and iron them, and return them ready for use.

LADIES' AND ENTS' SUITS CLEANED AND PRESSED.

A Trial Solicited.

Phone 50. Dominion Ave.

Dr. de Van's Female Pills

A reliable French regulator; never fails. These pills are exceedingly powerful in regulating the generative portion of the female system. Refuse all cheap imitations. Dr. de Van's are sold at $5 a box, or three for $10. Mailed to any address. The Scobell Drug Co., St. Catharines, Ont.

Extra Municipal Wholesale Liquor Licence.

NOTICE.

NOTICE IS HEREBY GIVEN, that on the 26th day of November next application will be made to the Superintendent of Provincial Police for the grant of an Extra Municipal Wholesale Licence for the sale of liquor in and upon the premises known as the Phoenix Brewing Co., Ltd., Phoenix, B.C.

Dated this 26th day of Oct. 1912.
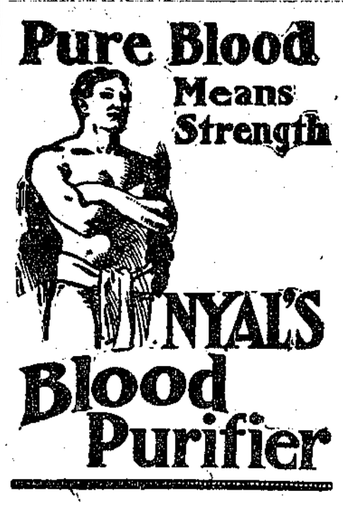
ALBERT BINER,
Phoenix Brewing Co., Ltd.