Provincial Library 12-13

The largest copper mines in the Dominion are situated at Phoenix. The Granby Co. employs 500 men, and has a monthly pay roll of over $50,000, while the Rawhide pay roll is $18,000.

THE PHOENIX PIONEER

Devoted to the Interests of the Boundary Mining District

THE PHOENIX PIONEER is published in the highest municipality in Canada—altitude, 4,800 ft. The city has a population of 1,500, and possesses first-class hotels, opera house, schools

FIFTEENTH YEAR — PHOENIX, B. C., SATURDAY, OCT. 18, 1913 — NUMBER 14

Met Tragic Death

Wesley Hilliar, the seven year old son of Mr. and Mrs. Ab. Hilliar, met a tragic death while coasting down one of the hills in Phoenix Wednesday afternoon. With several other boys of about the same age, he was taking advantage of the snow which had fallen the day previous and was fully enjoying the sport. The Hilliar boy and another boy named Charlie Andrene had their sleds tied together and were coming down Knob Hill avenue at full speed. Just as the intersection of Second street was reached the wagon of the Phoenix Brewery with a heavy load of malt came down the other hill, and in the collision the Hilliar boy was crushed beneath the wheels. He was picked up and carried to his home near by, and a doctor was summoned, but the little fellow was passed all human aid and the spark of life soon fled. The Andrene boy escaped with a few bruises. The killing of the boy was purely accidental, and no blame can be attached to the driver of the wagon.

The parents are heartbroken over the unfortunate affair, which is probably the saddest which has ever happened in Phoenix. The boy was an exceptionally bright little fellow, and was a general favorite with everyone who knew him. He had just started attending school this term, and was making splendid progress. His untimely death has cast a gloom over Phoenix, and the heartfelt sympathy of everyone in the city goes out to the grief stricken parents in their bereavement.

The funeral will take place from the home of the parents on Knob Hill avenue today at 1:30 p. m., to the Presbyterian church, where the funeral service will be conducted by Rev. J. R. Munro.

New Lockup for Phoenix

As will be seen in a notice on the second page of this issue of the Pioneer, sealed tenders for the erection and completion of constable's quarters and lockup for Phoenix are called for. Tenders must be in by Tuesday, the 28th day of October, and the plans, specifications, contract and forms of tender, may be seen at the office of S. R. Almond, government agent, Grand Forks; the provincial constable, Phoenix, or the department of public works, Victoria.

The building will be 30 feet in width and 66 feet in length, and two and a half storeys in height. The foundation will be of concrete. The courtroom will be 15x25 feet, and in the jail room two double steel cells will be provided. A stockade 18 feet high will be built to the rear of the jail portion. The living quarters will be commodious and convenient, and in all the building will be an up to date and well finished structure. The new building will be erected on lots 18 and 19 on Knob Hill avenue.

Both Legs Broken

Dick Owens met with an unfortunate accident Thursday afternoon when working in the No. 2 tunnel of the Granby mine. When the train on which he was head brakeman ran into a truck being pushed by a nipper going into a drift he got caught and had both legs broken at the ankle. He was taken to the hospital and at last reports was getting along as well as could be expected.

Has Big Contract

John Anderson has been awarded the contract for getting out 100,000 pieces of stull and lagging timber for the Granby company. The timber will be cut off the Gilt Edge claim, owned by the company, and which lies to the west of their other property here. This claim consists of 145 acres, and is heavily timbered.

GRANBY BUYS VALUABLE PROPERTIES IN ALASKA

Have Taken over Midas Mine at Valdez, Copper Queen on Texada Island, Mamie Mine, Prince of Wales Island, Alaska—Bonds Taken on Local Properties.

E. E. Campbell, who has just returned from Valdez, Alaska, where he has worked in the interests of the Granby Consolidated for the past three months, in an interview with a Pioneer representative, gave some interesting information regarding the company's new acquisitions in the north:

Mr. Campbell stated that during the past summer the Granby Consolidated had shown great activity along the lines of expansion, acquiring some very valuable properties, namely, the Copper Queen mine on Texada Island, where large deposits of lime bearing ore exists, suitable for fluxing purposes.

The Mamie mine at Hadley, Prince of Wales Island, Alaska, has also been bought by the company for a cash consideration. This was the principal mine owned by the Brown Alaska company, who built a smelter at Hadley, and operated it during the years of 1906-7-8, but on account of the panic of 1907-8, the company was obliged to shut down the smelter, and have not operated since. This property contains a large tonnage of magnetic iron ore, carrying a considerable percentage of copper. The mine is at present equipped with a power plant, compressor plant, and an aerial tramway, 8,000 feet to the beach, with a capacity of 100 tons an hour.

The Midas mine, situated near Valdez, Alaska, is the latest property acquired by the company, being a very promising proposition, on which considerable development has been done, proving the ore body to be of great value. The mine is situated about five miles from the beach, and it is the purpose of the company to install a plant and tramway to tidewater during the coming winter.

Valdez is about 1200 miles from the Granby company's smelter at Anyox, but it is the intention of the company to ship the ore to Anyox by boat for treatment.

It will, no doubt be interesting to learn that the Granby company has not been idle in this part of the country, as they are developing under bond a number of properties in the Belcher camp, near Republic, Wash., namely the Lame Foot group, owned by Dutch Jake, of Spokane, and the Oversight and Washington groups. A bond was also taken on a group of claims in Deadwood, known as the Big Copper, work on which will be started next spring.

B.C. Mining

The Standard continues to be the heaviest producer in the Slocan.

The Reco mine at Sandon has been leased to Charles Isenor of Silverton.

The Silver King mine at Nelson shipped 400 tons of ore to the Trail smelter last week.

Vancouver may be the place selected for the 1915 convention of the American Mining Congress.

The Kootenay and Boundary district mines will pay a half million dollars more during 1913 than was paid in 1912.

Good news comes from the Slocan Star at Sandon, where two feet of clean ore has been struck at the No. 8 level. The company shipped a car out last week.

The dividends paid by British Columbia mines so far this year amount to $1,654,875, and before the end of the year the amount will probably be over a million dollars better than last year.

Oscar Gutman & Sons of London, England, have agreed to design a plant for the treatment of complex zinc ores by a process controlled by F. B. Allen of Toronto. The process will be tried out in British Columbia.

Hazelton properties seem to be attracting a good deal of attention, several representatives of investors having visited the camp of late in search of mines, while two or three deals have been arranged.

R. R. Hedley of Vancouver has sent a plant in for the equipment of the Tassoo mine on Moresby island which he and his associates have under bond. The plant includes rails, mine cars, tramway and supplies. Ore will be shipped to the Tacoma smelter at an early date.

The wages of the men employed by the Hedley Gold Mining have been raised according to the arrangement of the graduating wage scale on the price of copper, although a higher price of copper does not benefit them a cent. So far as know this is the only gold mining company in Canada that has no income from copper and yet grants to its employees all the benefits of the copper sliding scale.

The Canadian Goldfields Syndicate, Ltd., has declared its 17th dividend amounting to 1½ per cent on the company's capital stock. This company has its head office in Montreal. Its mining property is in British Columbia, but it is not now doing any mining. It derives its profits available for distribution among shareholders from dividends it receives from the Consolidated Mining & Smelting company to which years ago it sold the Lake Shore mine, adjoining the St. Eugene group near Moyie, and for which it received shares in the Consolidated company.

The Consolidated Mining & Smelting Company have just paid a dividend of $2 a share on the issued capitalization of 55,000 shares. The amount of the dividend was $111,000 and brings the total disbursements of that company since profit payments were inaugurated up to $1,125,061. The local stockholders have received their cheques. The stock of this company has had quite a flurry. In 1907 it was up to $145, and in 1911 it was down as low as $40. It is now quoted at $80 bid and $85 asked. The company has made a splendid showing during the past two years and insiders have great faith in its ultimate showing.

Mitchell-Burnett

The marriage of Ivan G. Mitchell and Miss Mabel Burnett took place at the home of the bride in Victoria on Tuesday last, October 14. Mr. Mitchell was Phoenix's invincible hockey goal tender last season. James Walsh and John McLaughlin, managers of last year's hockey team, and others received invitations. Messrs. Walsh and McLaughlin have wired their congratulations. Mr. and Mrs. Mitchell were the recepients of many valuable wedding presents. All hockey fans in Phoenix join in wishing the happy couple all kinds of happiness and prosperity. They will reside at Victoria.

Voltaire wrote: Shun idleness. It is the rust that attaches itself to the most brilliant metals.

Grand Master Dudley's Visit

R. Dudley, I. O. O. F. grand master for the province, paid an official visit to Snowshoe Lodge No. 46 last Monday evening. Work in the initiatory degree was exemplified for his benefit, and afterwards refreshments were served in the banquet hall by Mr. and Mrs. Danny Deane, the well known caterers. The grand master at the social session spoke enthusiastically of the condition in which he found the lodges so far visited. Most of them were more than holding their own in point of membership, and they were performing good work in carrying out the teachings of the order. He spoke of the Oddfellows' jubillee, which will be held at Victoria next June, when the fiftieth anniversary of the instituting of the grand lodge of British Columbia will be celebrated. This will be held during the regular session of the grand lodge, and will be attended by Oddfellows from all over the province, and in fact the northwest. He was in hopes that some degree teams from this upper country would be there to compete for the prizes that would be offered.

Four Months was Sentence

Nick Radick, who assaulted John Emery at Phoenix on the night of September 25th, was given a hearing before Judge Brown at Greenwood Tuesday and Wednesday and was sentencud to four months in the Nelson jail. The case was one of assault causing bodily harm. The prisoner was taken to Nelson on the noon train Wednesday to commence serving sentence.

At the time the assault was committed last month Radick was given a hearing before Magistrate Mulligan, who remanded him for trial before the district court at Greenwood.

A man who never makes a mistake never makes anything else.—Henry Seton Merriam.

Buys Norden Hotel

This week Messrs. Luciani & Vichary, proprietors of the Butte hotel, bought out the Norden hotel which adjoins their house, from Al. Almstrom, and they have already taken possession. This gives the purchasers a fine, large hotel building, and enables them to practically double their business. They now have 35 good rooms, and a large dining room in the center of the building. The name Norden will now lose its identity, and the whole will be known as the Butte hotel.

Rebekah Dance Next Monday

The members of Phoenix Rebekah Lodge No. 17, will give a dance in Miners' Union hall next Monday evening, October 20th. Dancing will commence at 9 o'clock sharp, and music will be furnished by the Ironsides orchestra. Floor committeee—Mrs. James Marshall, Mrs. J. Tait, and Mrs. W. Cook. Reception committee—Mrs. Owens, Mrs. E. E. Barnes, Mrs. James Carter, Mrs. A. D. McKenzie, Mrs. O. D. Bush, Mrs. Elmgren and M. Bateman.

Leaving for Vancouver

E. E. Campbell, of the Granby company, will leave next Tuesday with his family for Vancouver. Mr. Campbell is moving to the coast so that he can look after the extensive interests of the company in the northern country to better advantage. Mr. and Mrs. Campbell will take with them the best wishes of their many friends in Phoenix.

Ore Tonnages

Following are the returns of the output of the Granby mines and smelter for week ending Oct. 12:

Granby	22,845	948,307
SMELTER TONNAGES		
Granby	23,730	951,377

Foolish girls make a specialty of breaking hearts. Wise girls run repair shops.

The Big Store

Morning Glory Eggs

Guaranteed Strictly Fresh - 50c. doz.
"Fairfield" Select Eggs - 40c. doz.
Case Eggs - 35c. doz.

CURLEW BUTTER
Last Day at this Price - 45c. lb.

GRAPES, PEACHES, PLUMS, PEARS, APPLES, CELERY, in great abundance, for this evening.

MORRIN-THOMPSON & CO.

DISTINCTIVE STYLES

are the feature of

Style-Craft TAILORED CLOTHES

As they are also the demand of good dressers, we can supply your Summer needs.

We are showing all the new lapel and front effects in the Latest Shades and Fabrics.

BROWNS,
GREYS,
FAWNS,
MIXTURES,
TWO-TONES

in all the neat, quiet weaves so popular at present.

We offer no selection—only one grade of tailoring, that's the best.

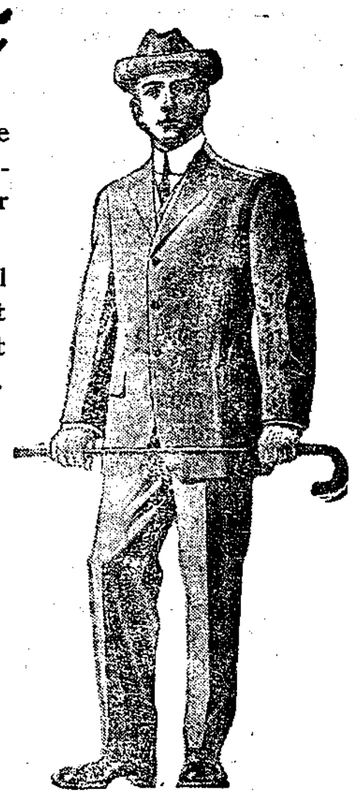

N. J. Carson & Co.

THE PHOENIX PIONEER

ISSUED WEEKLY

AT PHOENIX, BRITISH COLUMBIA

Subscription, 2.00 per year

2.50 to United States.

G. KAY, Publisher.

ADVERTISING SCALE

Application for Liquor Licence (30 days) ..$5.00
Certificate of Improvement notice (60 days) $7.50
Application to Purchase Land notices (60 days) $7.50
Delinquent Co-owner notices (90 days) $10.00
Small Water Notices (30 days)..... $7.50

All other legal advertising, 12 cents a line, single column, for the first insertion; and 8 cents a line for each subsequent insertion, nonpareil measurement.

SATURDAY, OCT. 18, 1913

Of all the words of tongue or pen, the saddest of all "its graft again."

O stands for October, oyster and overcoat. Sometimes it also stands for overdraft.

A London paper has an article on Dutch finance. Some Canadian financing we know beats the Dutch.

Grand Forks and Greenwood have just held most successful fall fairs. At both places loyal support was given by the local people.

Some wise gazabo has just made the startling discovery that tight money came with tight skirts. They are talking hoop skirts now.

After all the big blast set off on the Panama canal the other day was small in comparison with the one put off at the Mother Lode on September 1st.

When a man marries he cuts out the solo and takes part in a duet—and for a short time thereafter he thinks life is one grand, sweet song. —Vancouver World.

Not often in a new country are better roads to be found than those in the Grand Forks and Greenwood districts, and all credit is due the McBride government.

At the government laboratory at Ottawa they have found a large number of living and dead bacteria on a number of bank notes. Bank notes will continue to be taken at par at the Pioneer office. They can't scare us.

It has long been a question open to debate as to when a man is drunk. The matter has been settled by a New Jersey judge who rules that a man is not drunk so long as he can tell his own name and where he lives.

There is enough ore in the Phoenix camp to keep the present number of men employed for years to come, and with the large amount of development work being done many new ore bodies will be opened up. That Phoenix will be a permanent mining camp is assured.

A young lady who tries to keep house on her musical education will find married life rather flat and out of tune. A poorly fed man isn't in position to enjoy the best music, while a well fed one will listen to any kind without kicking.

The payroll town has many advantages. Month after month thousands of dollars are put into circulation, and the business man has his bills paid promptly, instead of having to wait until this or that crop is harvested. Every 30 days he gets his money, and at all times of the year he knows exactly how he stands. Phoenix bears the distinction of being one of the best payroll camps in the province.

W. Jenks, who owns a ranch high up on the mountain on the Phoenix-Greenwood road, captured several prizes at both the Grand Forks and Greenwood fairs. The example set by Mr. Jenks is one that can well be followed by others. He has paved the way in demonstrating what can be grown at a high altitude. His place is one of the beauty spots of the country.

Gus Evans, publisher of the Grand Forks Sun, has been extended an invitation from a Greenwood hotel man to remain at his house for six months gratis. Holy smoke, what a proposition for a printer! As Julius Cæsar, Grover Cleveland or Col. Lowery once said, "Some men are born great, some achieve greatness, while others have greatness thrust upon them." Evans belongs to the latter class.

Twenty years ago Col. Lowery started the Ledge at Nakusp, when the place was a red hot railway construction camp and it required four policemen to keep order. The Ledge and the Colonel have been located in several places since then, but Greenwood will probably be their abode for some time to come. The Colonel is one of the last of the real old time Kootenay publishers, John Houston, F. J. Deane, Col. Egan, Charlie Ink and some of the others having gone to push clouds with the angels, as the Col. himself would put it.

J. Peck MacSwain, printer, poet and philosopher, has not graced the Boundary country with his presence for many moons. Still this does not say that Peck is forgotten. Far from it. Only this week we read in the Merritt Herald where he has devised a new scheme for exterminating the fly other than swatting him. Peck will make application for a patent at once. But it is for his poems more than on his inventive genius that he bases his claim to fame. Here is one of his gems, written a few years ago while riding in a stock car between Fernie and Moyie:

There is a strange bird called the pelican,
Whose pouch holds more than its belican;
He can stand on one leg, and empty a keg,
Though I do not see how in helican.

King Edward Lodge
No. 36, A.F. and A.M.

Regular communication at 8 p.m. Second Thursday of each month.
Emergent meetings as called; Masonic Hall, McHale Block.

PALMER J. COOK, W.M.
JAS. E. CARTER, Secy.

I.O.O.F.
Snowshoe Lodge No. 46

Meets every Monday Evening at Miners' Hall. Visiting brethren cordially invited.

E. E. Barnes, Noble Grand.
Wm. Oxley, Fin. Secy.
Sam McLeod, Rec. Secy.

Daughters of Rebekah
Phoenix Lodge No. 17

Meets in the Miners' Union Lodge Hall First and Third Wednesdays.

Mrs. Owens, Noble Grand
Mrs. Mary McKenzie, Secretary.

FRATERNAL ORDER OF EAGLES

Phoenix Aerie No. 158

Meets in Union Hall, Friday Evenings. Visiting brothers are always welcome.

QUITMAN WORK, W. P.
JAMES WEIR, W. Secy.

K. of P. Lodge, No. 28 Phoenix, B.C.

Meets TUESDAY EVENING at 7.30. Sojourning brothers cordially welcomed.

J. E. CARTER, C. C.
CHAS. MCKAY, K. of R. S.

PYTHIAN SISTERS
Mountain Temple Lodge No. 17

Meets in Pythian Hall, Lower Town Second and Fourth Thursdays.

Mrs. Mary McKenzie, M.R.C.
Miss Mortydd Bateman M.E.C.

Rules to be Observed

Parties wishing to enter this office at this season should be governed by the following rules: Advance to the inner door and give three distinct raps or kick the door down. The "devil" will attend to the alarm. You will then give him your name, postoffice address and the number of years you are owing for the paper. He will admit you. You will advance to the centre of the room and address the editor with the following countersign—Extend the right hand about two feet from the body, with the thumb and index finger pointing to a ten dollar bill which drops into the extended hand of the editor at the same time saying, "Were you looking for me?" The editor will grasp your hand and the bill and pressing it will say, "You bet." After giving the news of your locality you will be permitted to retire with a receipt for an obligation properly discharged.

Notice to Contractors

PHOENIX LOCK-UP.

SEALED TENDERS, superscribed "Tender for Phoenix Lock-up," will be received by the Hon. the Minister of Public Works up to noon of Tuesday, the 28th day of October, 1913, for the erection and completion of married constable's quarters and lock-up at Phoenix, in the Grand Forks Electoral District.

Plans, specifications, contract, and forms of tender may be seen on and after the 10th day of October, 1913, at the office of Mr. S. R. Almond, Grand Forks; the Provincial Constable, Phoenix; or the Department of Public Works, Victoria, B.C.

Intending tenderers may, for the sum of ten dollars ($10) obtain one copy of the plans and specification by applying to the undersigned. This sum will be refunded when the plans are returned in good order.

Each proposal must be accompanied by an accepted bank cheque or certificate of deposit on a chartered bank of Canada, made payable to the Hon. the Minister of Public Works, for a sum equal to 10 per cent of tender, which shall be forfeited if the party tendering decline to enter into contract when called upon to do so, or if he fail to complete the work contracted for. The cheques or certificates of deposit of unsuccessful tenderers will be returned to them upon the execution of the contract.

Tenders will not be considered unless made out on the forms supplied, signed with the actual signature of the tenderer, and enclosed in the envelopes furnished.

The lowest or any tender not necessarily accepted.

J. E. GRIFFITH,
Public Works Engineer.
Department of Public Works,
Victoria, B.C., Oct. 8th, 1913. o-c9

SYNOPSIS OF COAL MINING REGULATIONS

Coal mining rights of the Dominion, in Manitoba, Saskatchewan and Alberta, the Yukon Territory, the Northwest Territories and in a portion of the Province of British Columbia, may be leased for a term of twenty-one years at an annual rental of $1 an acre. Not more than 2,560 acres will be leased to one applicant.

Application for a lease must be made by the applicant in person to the Agent or Sub-Agent of the district in which the rights applied for are situated.

In surveyed territory the land must be described by sections, or legal subdivisions of sections, and in unsurveyed territory the tract applied for shall be staked out by the applicant himself.

Each application must be accompanied by a fee of $5 which will be refunded if the rights applied for are not available, but not otherwise. A royalty shall be paid on the merchantable output of the mine at the rate of five cents per ton.

The person operating the mine shall furnish the Agent with sworn returns accounting for the full quantity of merchantable coal mined and pay the royalty thereon. If the coal mining rights are not being operated, such returns should be furnished at least once a year.

The lease will include the coal mining rights only, but the lessee may be permitted to purchase whatever available surface rights may be considered necessary for the working of the mine at the rate of $10.00 an acre.

For full information application should be made to the Secretary of the Department of the Interior, Ottawa, or to any Agent or Sub-Agent of Dominion Lands.

W. W. CORY,
Deputy Minister of the Interior.

N.B.—Unauthorized publication of this advertisement will not be paid for.

PUBLIC NOTICE

In the matter of the Railway Act, and in the matter of the Vancouver, Victoria and Eastern Railway and Navigation Company, and of the right-of-way of the said Railway Company through Lot 1, Block 12, and Lot 6, Block 9, in the town of Phoenix, in the sub-division of District Lot numbered 980, Group One (1) known as the "Cimeron" Mineral Claim, Osoyoos Division Yale District.

NOTICE IS HEREBY GIVEN, that a conveyance dated the 31st day of July, A.D., 1913, from Donald J. Matheson, of Phoenix, B.C., of the one part, to the Vancouver, Victoria and Eastern Railway and Navigation Company of the other part, constitutes the title of the said the Vancouver, Victoria and Eastern Railway and Navigation Company to ALL AND SINGULAR those certain parcels or tracts of land and premises situate, lying and being in the Town of Phoenix, in the District of Yale and Province of British Columbia, and being more particularly known and described as Lot One (1) in Block numbered Twelve (12) and Lot numbered six (6) in Block numbered Nine (9), in the subdivision of District Lot numbered Nine Hundred and Eighty (980), Group One (1), known as the "Cimeron" Mineral Claim on the official plan or survey of the Osoyoos Division of Yale District, according to a Map or Plan deposited in the Land Registry Office at Kamloops, and numbered Fifty Nine (59); and is obtained under the authority of the Railway Act, Revised Statutes of Canada, Chapter 37;

AND NOTICE IS HEREBY FURTHER GIVEN, that the above-named, the Vancouver, Victoria and Eastern Railway and Navigation Company have paid into the County Court of Yale, holden at Greenwood, the sum of $735.00 being the agreed consideration provided for in the said conveyance together with the sum of $18.38 for interest theron for six months, and have delivered to the District Registrar of the County Court of Yale, holden at Greenwood, an authentic copy of the said conveyance;

AND NOTICE IS HEREBY FURTHER GIVEN, that all persons claiming an interest in, or entitled to the said lands or any part thereof, are hereby called upon to file their claims to the compensation aforesaid or any part thereof with the District Registrar of the County Court of Yale, holden at Greenwood, duly verified by statutory declaration on or before the 14th day of October, 1913, and that after such date the respective claims so filed to the said sum and interest will be adjudicated upon by the Court, and an order made for its distribution, payment, or investment, and for the security of the rights of all persons interested under the provisions of the Railway Act.

Dated this 23rd day of September, A.D., 1913.

A. H. MACNEILL,
Solicitor for the Vancouver, Victoria and Eastern Railway and Navigation Company.

WOOD

First-class Fir and Tamarac Wood, $5.50 per cord
Pine Wood, $5.00 per cord.

Fir and Tamarac, double cut, per cord, $7.00.

WOOD DELIVERED ON SHORT NOTICE. 'Phone B 32

Robt. Forshaw

RECO STEAM LAUNDRY

The machinery in our Laundry has recently been completely over-hauled, and we are now in a position to give our patrons the utmost satisfaction in all kinds of laundry work at the most liberal rates.

We wash Everything but the Baby.

A Trial Solicited.
Phone 50. Dominion Ave.

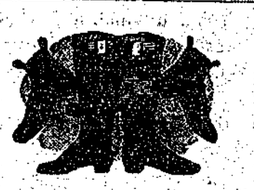

Shoes that Fit!

We make a specialty of Miners' Shoes; good fit, nice shape, and nothing but the best of stock used

SATISFACTION GUARANTEED

NICK PALORCIA,
Knob Hill Ave. Phoenix, B.C.

Dr. PRICE'S CREAM BAKING POWDER

Pure—Wholesome—Reliable—Indispensable

Its fame is world-wide. Its superiority unquestioned. Its use is a protection against alum food. In buying baking powder examine the label carefully and be sure the powder is made from cream of tartar. Other kinds do not make the food healthful.

DO YOU WANT TO MAKE MORE MONEY

IN placing your Newspaper Advertising, place the greatest value on the paper with the greatest influence on its readers.

¶¶¶

Use the medium that is watched for every week by the people of your community.

Spend the money with the paper that is read with interest. It reaches the people and you know that you're getting into the homes of the people you want to reach.

¶¶¶

Quality has not yet become popular, but the day is not far distant when this will be one of the main features of Newspaper Advertising. In the meantime business men, who have faith in quality, are reaping huge returns.

¶¶¶

Remember first, last, and always, that circulation counts; that quality of service gives quality in returns. The high priced medium pays. Like the high priced servant, you will find money well expended.

¶¶¶

You can make more money by selling more goods; you can sell more goods by advertising in The Phoenix Pioneer, whose constituency is the Boundary district.

¶¶¶

The way to test the truth of this statement is to send us the copy for your ad. right away. The experience would not be an expensive one, and satisfactory results are assured.

¶¶¶

We use the most modern type and machinery money can buy, combined with thorough workmanship—a combination which enables us to do the best work at a moderate cost.

The PHOENIX PIONEER

$2.00 per year, in Advance: $2.50 per year, United States

D. J. MATHESON
.....Insurance Agent

FIRE, LIFE AND ACCIDENT

FIDELITY BONDS, PLATE GLASS, COMMISSIONER FOR TAKING AFFIDAVITS

PHOENIX, B.C.

Woman's Danger Signals

Hot flashes—dizziness, fainting spells, headache, bearing-down feeling and ills of a kindred nature—are nature's danger signals. The female disturbance or irregularity back of these calls for help, should have immediate care and attention. Otherwise the delicate female constitution soon breaks down.

℞ Dr. Pierce's **Favorite Prescription**

for more than 40 years has been lending its health restoring aid to thousands of women year after year throughout its long life.

This wonderfully successful remedy imparts strength to the entire system—particularly to the organs distinctly feminine. Nerves are refreshed. The "stale", overworked business woman, the run-down house-wife, and the weary care-worn mother of a family—all will gain strength from this famous prescription which 40 years has demonstrated its effectiveness—in liquid or tablet form.

SOLD BY DEALERS IN MEDICINES.

Write Dr. R. V. Pierce's Specialists at the Invalids' Hotel—Correspondence Strictly Confidential—and no charge.

Dr. Pierce's Pleasant Pellets regulate and invigorate stomach, liver and bowels. Sugar-coated tiny granules—easy to take as Candy.

The Queen's Hotel

COMPLETELY REFURNISHED AND REFITTED

We beg to announce the reopening of the Queen's Hotel. This popular hotel has been completely refitted throughout; everything new and up-to-date. Large lofty rooms, heated with hot water. Perfect fire appliances.

Night and Day Service

Patrons of this hotel will find in it all the comforts of home. Perfect satisfaction is assured all our guests. It is the most centrally located hotel in town.

Bar Stocked with Best Wines, Liquors, Cigars

HARTMAN & WALSH, PROPS.
FIRST STREET AND KNOB HILL AVENUE

Your Milk Supply

Should come from healthy and vigorous Stock, handled in a CLEANLY AND SANITARY manner Separated Cream insures purity and quality. The Dairy produces both.

THE DAIRY J. W. Hannam, Prop.

Proper Clothes for Men

SPECIAL ORDER SAMPLES FOR FALL

Are now ready for Inspection. Make your choice while the assortment is complete

Thos Brown "Everything a Man Wears"

Cleanliness our Watchword

The product of the local dairies is good, but ours is the best. Cleanliness is our watchword, and no germ can pass our sentries. Our poultry department has increased its supply of eggs. Let us accommodate you. PHONE F 32

The Phoenix Dairy W. A. McKay & Sons Proprietors

The Central Hotel

NEAREST HOTEL TO FAMOUS GRANBY MINES

FIRST-CLASS ACCOMMODATION FOR MINERS

Bar Stocked with the Finest Line of Wines, Liquors, Cigars

A. .O Johnson - - - Proprietor

Hand-Painted China

Fine selection of hand-painted China—just the thing for newly-weds. Perfumes, Talcum Powder, Razors, Brushes, Soaps. Stationery, Books, Toys, Confectionery, Cigars, Tobacco, Pipes, etc. Finest lines of Postal Cards. McCormick's Chocolates.

Antonio Cervo KNOB HILL AVENUE

Concentrates

They are talking incorporation at Fort George.

Tobacco is now being grown in the Okanogan valley successfully.

The C. P. R. tourist hotel at Balfour has been closed for the season.

Over nine million dollars are invested in fox farms on prince Edward Island.

Work will be started on the Dominion government dock at Vancouver within a month.

The portrait of Thomas Jefferson is to succeed that of William McKinley on the new U. S. postal cards.

Nearly a million and a half dollars have already been paid to the farmers of Alberta for their wheat crop.

The directors of the Catholic Children's Aid society have secured 25 acres of land near Mission City for farm purposes.

Ex-President Theodore Roosevelt will spend the next few months hunting in the wilds of South America. He will be in Brazil, Argentina and Paraguay.

At the auction sale of Fort George lots held at Vancouver recently, the record price of $14,500 for a double corner was paid by A. M. Hunter of Pittsburg, Pa.

The old union depot at St. Paul, which was the finest depot in the west when it was built 30 years ago, was totally destroyed last week by fire. It cost $100,000.

There is a proposition on at Nelson for the city to take over the street railway at a rate of 50 cents on the dollar of share issue, payable in 20 year debentures bearing interest of 5 per cent per annum.

R. J. (Blackjack) McDonald who conducted the Ingineca hotel at Old Hazelton, is opening a hotel in New Hazelton called the Northern. McDonald is an old timer on the Pacific coast, and years ago ran a variety theatre at Victoria.

On the occasion of his recent visit to Fort George, Rev. Father Coccola, the veteran missionary of the Catholic church in the northern part of the province, made a little church history when he celebrated mass for the first time in that town.

The old Cariboo trail around the upper Lillooet lake, once the scene of picturesque activity in the sixties, is to be opened up again. The brush is to be cut out and the bridges rebuild. The old Cariboo trail fell into disuse after the gold rush was over.

A thousand more Doukhobors will shortly leave Saskatchewan and will join the colony at Brilliant. The population of British Columbia Doukhobors now numbers over 5,000. There are 1,000 at Grand Forks, 4,000 at Brilliant, and some 40 at the Nelson jam factory.

Two nurses at the Kaslo hospital went out on strike last week. No warning was issued to the hospital by the girls of their intention to skip, and it appears they fully planned to leave things in the lurch. A disagreement with the matron was the cause of the trouble.

Roy F. McClune, more commonly known as "Kelly," driver of the government automobile, was brought before Magistrat Ryan at Cranbrook the other day on a charge of being drunk while in the discharge of his duties as choffeur. He was fined $100, with the option of two months in jail. The fine was paid.

E. H. H. Stanley, editor of the Slocan City Star, died suddenly of heart failure Monday. He was 69 years of age and was a native of Dublin, Ireland. He leaves two sons engaged in the printing business in West Kootenay, W. S. Stanley, foreman of the Daily News job office, and A. B. Stanley, publisher of the Creston Review.

Ex-Alderman Sidney Miller of Vancouver was sentenced in that city a few days ago by Judge McInnes to undergo one hour's imprisonment and pay a fine of $100 for bigamously marrying Jessie Bailey, a lady in his employ. Miller got a divorce in Seattle from his first wife by swearing falsly that he had been a resident of the state of Washington for five years.

A Belgian chemist has succeeded in producing artificial meat. He takes brewery refuse, washes it thoroughly, presses it, theats it with sulphuric acid and then with lime and obtains from it an albumen of high food value. The process is very involved, but the ultimate product is something that tastes like meat and has the same nutritive qualities in concentrated form.

Sir William Osler, professor of medicine at Oxford, declares that in the case of inefficient students, parents ought to be told after a year or two that they will never make good doctors. There ought to be no written papers at the final examination. Watch the man handle a patient. Fifteen minutes at the bedside is worth three hours at the examination table.

The annual convention of the B. C. Conservative Association, which was fixed for Nanaimo, has been announced by the executive committee to open in Victoria on January 16th, while the legislature is in session. On account of the present and prospective conditions of their city, brought about by the coal mine strikes, the Conservatives of Nanaimo decided that they would not be in a position to handle the convention with credit.

The Doukhobors who abandoned their farms in Saskatchewan to follow Peter Veregin to British Columbia, have asked the government for patents to these lands, but in all probability they will be refused. The Doukhobors had always refused to take out citizenship papers, although they have lived on their farms for twice the allotted period due to secure the regular homestead. In view of their attitude the government has never given them the patent to their lands.

Was Conservative Victory

Chateauguay county, Quebec, which since confederation 46 years ago has been represented in parliament by a Liberal, in the by-election on Saturday last was won by James Morris, Conservative, a resident of the county, by a majority of 144 votes over Hon. Sydney Fisher of Brome.

The vote was probably the heaviest ever polled at a Dominion election, averaging at some of the individual polls upwards of 95 per cent. At one poll at Ste. Martine all registered voters but four cast their ballots. A review of the voting shows that the French speaking sections and English speaking sections alike favored the government candidate. The successful candidate believes the result is an approbation of Premier Borden's entire policy and record. "The race cry which was touched on by speakers for my opponent," he said, "had no effect whatever on my French speaking friends, who formed two thirds of the population of the county."

Members of the cabinet at Ottawa, from Premier Borden down are naturally pleased over the placing of Chateaguay in the Conservative column for the first time. They unite in declaring it means that the government is gaining strength in Quebec and elsewhere in Canada, and that even in Quebec the majority of the people are in favor of the government's policy. A feeling prevails that the result will be an encouragement to the government to reintroduce the naval bill at the next session of parliament.

MOTHERS

REMEMBER! The ointment you put on your child's skin gets into the system just as surely as food the child eats. Don't let impure fats and mineral coloring matter (such as many of the cheap ointments contain) get into your child's blood! Zam-Buk is purely herbal. No poisonous coloring. Use it always.

50c. Box at All Druggists and Stores.

USE ONLY ZAM-BUK FOR CHILDRENS SORES

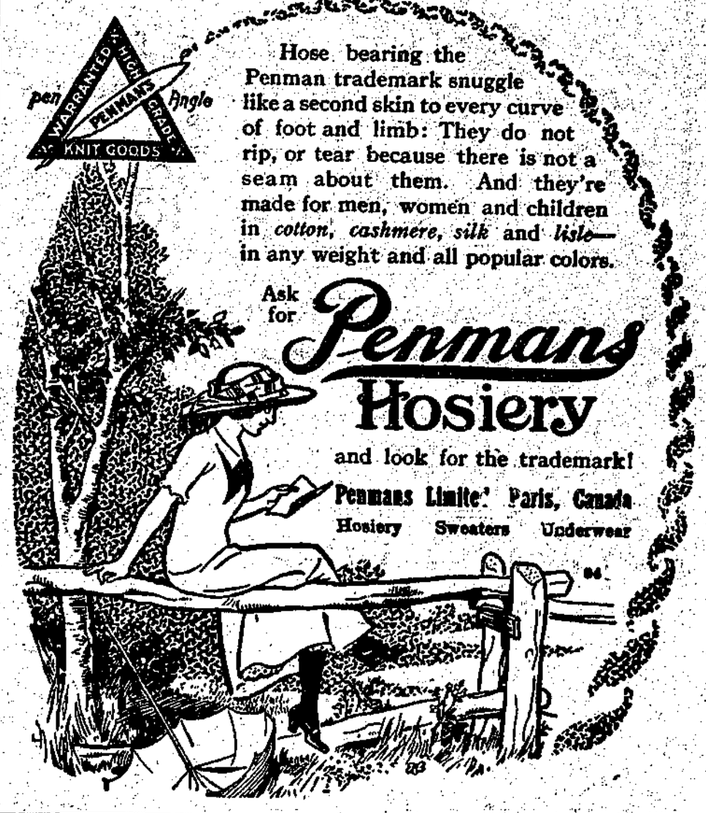

Hose bearing the Penman trademark snuggle like a second skin to every curve of foot and limb: They do not rip, or tear because there is not a seam about them. And they're made for men, women and children in *cotton, cashmere, silk* and *lisle*—in any weight and all popular colors.

Ask for **Penmans Hosiery** and look for the trademark!

Penmans Limite' Paris, Canada

Hosiery Sweaters Underwear

Hotel Brooklyn

The Only First-Class and Up-To-Date Hotel in Phoenix. New from cellar to roof. Best Sample Rooms in the Boundary, Opposite Great Northern Depot. Modern Bathrooms.

STEAM HEATED. ELECTRIC LIGHTED

James Marshall, Prop. Phoenix, B.C.

D. L. McELROY

SOLE AGENTS FOR PRINCETON COAL

Dealer in Lumber, Shingles, Lath and Cedar Poles. Stull Laggan. First-Class Fir & Tamarac Wood.

MOVING MACHINERY OUR SPECIALTY

If Tired of Wood, try Princeton Coal

Meat Market Specialties

Empress Creamery Butter, 35c. per lb.; 3lbs. for $1.00.

Shamrock Creamery Butter, 1lb. Cartoons, very choice, 40c. per lb.

Shamrock Brand, fresh Eggs, 40c. per dozen.

Shamrock Hams, Bacon and Lard, cannot be beat.

Ontario Mild Cured Cheese, 25c. per pound

SEE OUR DISPLAY

P. BURNS & CO., LTD.

Wholesale and Retail Butchers and Produce Merchants

PHOENIX, B. C. PHONE 2

The Phoenix Club

N. J. Deichert, Prop.

PIPES, CIGARS, TOBACCOS, CIGARETTES

BEST BRANDS ALWAYS ON HAND.

Special Line of the Famous Haid Chocolates

Smokers' Supplies. Soft Drinks

ENGLISH BILLIARDS, POOL, BOWLING ALLEYS

Phoenix-Greenwood Stage Line

Leave Phoenix, upper town, 8.45 a.m.
" " lower town, 9.00 a.m. } Standard Time
Leave Greenwood 3.00 p.m.

PROMPT ATTENTION TO EXPRESS AND FREIGHT

J. FULLER, Proprietor.

Phone 56 P. O. Box 309

McKAY & KNIGHT
Grocers and Provision Merchants
(Next Door to Drug Store)

SPECIAL FOR THANKSGIVING:

Cranberries, Celery, Lettuce
Grapes, Peaches, Prunes

We are agents for Mrs. Portor's
Home-Made Salad and Dressing

McKay & Knight The Store of Quality

Smiling Faces

greet the coming of a case of
PHŒNIX BEER

WHY?
Because the Beer is so good and wholesome it brings the smile.

PHONE 23.
PHOENIX BREWING CO., LIMITED

Church Services

St. John's Church—Sundays: Holy Communion, 8 a.m.; Matins, 10.30 a.m.; Holy Communion and sermon, 11 a.m.; Sunday school, 3 p.m.; Evening service, 7.30. Week days: Matins, 7.30; Evensong, 7.30.

The stated services in the Catholic church are as follows: First and third Sundays in the month. Mass at 10 a.m., Sunday School at 2.30 pm.; Evening Service at 7.30 p.m. Rev. Father Choinel, pastor.

Methodist Church—Sunday school and Bible class, 2.30 p.m.; evening service, 7.30 p.m. Prayer meeting, Thursday evening, at 7.45 p.m. Rev. A. T. Bell.

St. Andrew's church (Presbyterian)—Service, Sunday next, Oct. 19th, at 11 a. m., Sunday school at 2 p.m. All welcome. Rev. J. R. Munro, minister.

DRAYING

Of all kinds promptly attended to. Rapid Express and Baggage Transfer. Careful attention to all orders. Phone A65

James G. McKeown

Cut Gass
New Up-to-Date Patterns

BOWLS, 8-inch - $5 to $15
SMALL NAPPIES $2 to $8

VASES, WATER SETS,
CREAMS AND SUGARS
VERY SUITABLE FOR PRESENTS

E. A. Black, Jeweler

THE wonderful success of Fit-Reform is due to the fact that it enables thousands of men, in every part of Canada, to wear garments designed and tailored by masters of the craft.

Whether you select the lowest or the highest priced garments, you will find the same attention has been given to every detail.

An inspection of our Wardrobes will show you better than words what Fit-Reform offers you.

FIT-REFORM

FOR SALE BY MORRIN-THOMPSON & CO.

Why Don't You Subscribe for Phoenix Pioneer, only $2 a year

Local and General

Thos. Clarke left for Colville, Wash., Monday.

O. M. Campbell left yesterday for Grand Forks.

Fred Weir left for Spokane the first of the week.

Sam Matthews returned from Grand Forks last Saturday.

Mrs. Hallberg left for Spokane last Monday on a short visit.

W. S. Woods, local C. P. R. operator, left Monday for Feron.

Empress creamery butter 40 cents per pound at P. Burns & Co.

The Canadian Thanksgiving day falls on next Monday, October 20th.

The Boston Opera company played to good houses on Tuesday and Wednesday evenings.

For Sale—Household furniture. Apply not later than Oct. 20th to Mrs. E. E. Campbell.

Miss Annie Bachlan left Thursday for a two weeks' visit with friends at Christina Lake.

Miss Frances Larson returned Wednesday for a short visit with friends at Grand Forks.

The Juvenile Bostonians will be at the Miners' Union opera house on Wednesday evening, October 20th.

Mrs. Val W. Davis returned Thursday to Grand Forks after a short stay in Phoenix with Mrs. J. C. Kempston.

Mrs. John Swanson paid a short visit to Phoenix Saturday and returned to her ranch at Curlew Monday.

W. B. Cochrane, barrister and solicitor of Grand Forks, was in Phoenix on legal business the first of the week.

J. E. McDonald, formerly proprietor of the King's hotel, spent a few days in town this week, and left Thursday for Cranbrook.

Miss L. M. Huffman was here this week from Grand Forks with a splendid line of millinery, and made many Phoenix ladies happy.

George Stanfield, provincial constable, was at Greenwood the first of the week in connection with the Nick Radick assault case.

Mr. and Mrs. Joseph Ingram, who spent the latter part of the week with the parents of Mr. Ingram, returned to their home in Grand Forks yesterday.

Thanksgiving service will be held in St. Andrew's Presbyterian church Sunday, October 19th, at 11 a. m., and a cordial invitation is extended to everyone to attend.

Last Sunday evening the service in the Presbyterian church was conducted by Rev. Stewart Harbinson It was the anniversary service and the attendance was large.

Phoenix Rebekah lodge Wednesday evening initiated a class of 12 candidates. Afterwards a lunch was served, and the remainder of the evening was spent in dancing.

Wm. Pickard, who formerly lived in Phoenix, but now makes his home in Vancouver, was here this week in the interests of the insurance companies which he represents.

Those who have tickets on Dan Rankin's phonograph will kindly make an effort to be at Bobbie Taylor's store on Saturday, October 25th, at 7 p. m., where the raffle will take place.

L. L. DeVoin, a former resident of Phoenix, has developed into quite an enthusiastic farmer and poultry raiser up at Hazelton. He is advocating the holding of a poultry show in that town next year.

In the report of the Greenwood fair published in the Pioneer last week, two of the prize winners from Phoenix were unintentionally overlooked. Mrs. Andrene won first prize for table mats, and Fred Fredericks won first prize for ducks and geese.

Joseph Darraugh, who was foreman on the government road all summer, has settled down on his ranch near Hale for a short time, and is devoting his attention to the raising of hogs. He has a fine bunch of porkers which he is feeding and getting in condition for market.

On several occasions in the past the Pioneer has pointed out the dangers of coasting on the streets in Phoenix. These streets are for the general traffic, and those who use them for coasting do so at their own risk. The regrettable accident of last Wednesday should serve as a warning.

The Schubert Symphony Club and Lady Quartette of Chicago will give a performance in Phoenix on the evening of Saturday, November 8th. This company gives a performance of the finest quality, and the people will get a musical entertainment that will be enjoyable from first to last.

Special notice is hereby given to all members of the Phoenix Miners' Union to attend a meeting on Saturday evening, October 18th, when J. W. Bennett of Fernie, who is touring the west representing the Western Federation of Miners, will address the members in several languages on matters of real importance.

W. S. Wetherell, who for some time operated the moving picture machine in the Miners' Union opera house here, is evidently making good progress at Grand Forks, where he is holding a like position in the Empress theatre. As a side line he has recently opened a "boxcar" eating emporium near the "movies" and is doing a big business.

Wamba, the child of the jungles, will be shown in the opera house tonight. This is a Selig production, amongst the wild beasts, that created a big sensation and has been pronounced a huge success. This expensive feature in two reels will keep the audience interested and grip their attention from start to finish. Do not fail to see this masterpiece. You will like it.

There will be at least 15 automobiles owned by Phoenix people to be seen rambling over the streets and roads around here next year, according to present prospects. Already Morrin-Thompson & Co., have placed several orders with the manufacturers of the Overland car, for which they are agents, for local parties, amongst them being D. L. McElroy, A. O. Johnson and James Walsh.

Both entertaining and instructive was the lecture on New Zealand given in the Presbyterian church last Monday evening by the Rev. Stewart Harbinson. Mr. Harbinson was thoroughly familiar with his subject and was listened to with marked attention. The chair was occupied by Rev. J. R. Munro, the pastor. For the concert a good program was arranged. Amongst the numbers was a duet by Mrs. Bellis and Mr. McCammon. Mrs. MacDowell gave an interesting reading from Sir Walter Scott. Mr. Hannam gave a humorous reading. There was also a solo by Mr. McCammon. Mrs. R. L. Richards presided at the organ. Refreshments were served.

Heidman-Ferguson

On the eighth of October at Vancouver the marriage of David Ferguson and Miss Bertha May Heidman was solemnized. The bride was a resident of Phoenix for several years and was one of the city's most popular young ladies. Vancouver will be their place of residence.

Wales Mine Disaster

Upwards of 400 lives were lost in the mine disaster at Cardiff, Wales, last Tuesday. It is probably the greatest disaster that has ever occurred in a British mine.

A meek man looks like a standing invitation for others to sit down on him.

LAND REGISTRY ACT

In the matter of an application for duplicate Certificate of Title to Lot 1, Block 31, May 60, City of Phoenix (Old Ironsides Sub-division)

NOTICE is hereby given that it is my intention at the expiration of one month from the date hereof, to issue duplicate certificate Certificate of Title to said lands issued to Matthew Clayton and numbered 15169A, except in the meantime valid objection be made to me in writing.

Dated at the Land Registry Office, Kamloops, B.C., this 23rd day of September, 1913.

C. H. DUNBAR, District Registrar.

A WONDERFUL DISCOVERY

An eminent scientist, the other day, gave his opinion that the most wonderful discovery of recent years was the discovery of Zam-Buk. Just think! As soon as a single thin layer of Zam-Buk is applied to a wound or a sore, such injury is insured against blood poison! Not one species of microbe has been found that Zam-Buk does not kill!

Then again. As soon as Zam-Buk is applied to a sore, or a cut, or to skin disease, it stops the smarting. That is why children are such friends of Zam-Buk. They care nothing for the science of the thing. All they know is that Zam-Buk stops their pain. Mothers should never forget this.

Again. As soon as Zam-Buk is applied to a wound or to a diseased part, the cells beneath the skin's surface are so stimulated that new healthy tissue is quickly formed. This forming of fresh healthy tissue *from below* is Zam-Buk's secret of healing. The tissue thus formed is worked up to the surface and literally casts off the diseased tissue above it. This is why Zam-Buk cures are permanent.

Only the other day Mr. Marsh, of 101 Delorimier Ave., Montreal, called upon the Zam-Buk Company and told them that for over twenty-five years he had been a martyr to eczema. His hands were at one time so covered with sores that he had to sleep in gloves. Four years ago Zam-Buk was introduced to him, and in a few months it cured him. To-day—over three years after his cure of a disease he had for twenty-five years—he is still cured, and has had no trace of any return of the eczema!

All druggists sell Zam-Buk at 50c. box, or we will send free trial box if you send this advertisement and a 1c. stamp (to pay return postage). Address: Zam-Buk Co., Toronto.

DO YOU CARE FOR YOUR HAIR?

Of course you do—everybody does.
That's why no one likes to lose his hair.

One of the greatest enemies of the hair is dandruff.

Dandruff is not merely an unsightly nuisance—it's an indication of a diseased scalp. It's perfectly simple when you understand it.

And still people say, "I can't see why my hair comes out."

We can recommend a really good hair dressing. We do not claim that it will restore hair in cases of baldness. If it did this we could get $100 a bottle for it without spending any money on printer's ink. But it is a delightful toilet article, and very agreeable for daily use. It does not become sticky, neither does it make the hair harsh and dry. On the contrary, it keeps this crowning glory of man and woman both soft and glossy.

NYALS' HERSUTONE
$1.00 per Bottle

Phoenix Drug Company
Phone 16. T. S. Quance, Manager

BOOKS AND STATIONERY

Fancy Goods, Dolls and Toys, Kodak Films and Supplies, Musical Instruments and Supplies, Newspapers, Magazines and Periodicals—School Sundries.

Wallpaper and Decorative Pictures
Cigars, Tobacco and Smokers' Sundries.

Endless Variety of Goods Suitable for Presents.

AL. ALMSTROM All the Latest Newspapers, Magazines

Miners' Union Opera House

PROGRAM FOR
SATURDAY, Oct. 18, '13

1. "The Pennsylvania State Police Troops B"

2. "Wamba, the Child of the Jungles"
Selig's New Sensation, a two reel feature that has been pronounced a masterpiece.

4. "The Tryolean Doll"—Comedy by Lubin

Come and Bring Your Friends.

Prices: Adults, 15c; Children, 10c.

The Butte Hotel
LOWER TOWN

Bar stocked with the Finest of Italian Wines.
Best Brands of Liquors and Cigars.

STEAM HEATED THROUGHOUT

Rooms Furnished, Clean, and Well Ventilated.

LUCIANI & VICHARY, PROPS.

The Phoenix Club
N. J. Deichert, Prop.

PIPES, CIGARS, TOBACCOS, CIGARETTES
BEST BRANDS ALWAYS ON HAND.

Special Line of the Famous Haid Chocolates

Smokers' Supplies. Soft Drinks

ENGLISH BILLIARDS, POOL, BOWLING ALLEYS