LEGISLATURE
OCT 23 1914

The largest copper mines in the Dominion are situated at Phoenix. The Granby Co. employs 500 men, and has a monthly pay roll of over $50,000. Two railroads afford access to the city.

THE PHOENIX PIONEER

Devoted to the Interests of the Boundary Mining District

THE PHOENIX PIONEER is published in the highest municipality in Canada—altitude, 4,800 ft. The city has a population of 1,500, and possesses first-class hotels, opera house, schools

SIXTEENTH YEAR — PHOENIX, B. C., SATURDAY, OCT. 17, 1914 — NUMBER 14.

2nd-Class British Cruiser Sunk by German Submarine

The British Admiralty announces the sinking of the second-class cruiser, Hawke, by a German submarine. The cruiser Thesus had a narrow escape. Fifty-two out of a crew of five hundred are reported to have been saved.

The cruiser Hawke was built in 1893. She had a displacement of 7350 tons and her armament consisted of two 9.2 guns and ten six inch. Her speed was about 18 knots an hour.

The London police raided a building at Willesden and arrested 22 Germans. The roof of the structure was covered with coucrete as a protection against aerial bombs.

The Germans are within ten miles of Ostend. It is reported that the defenders will be assisted by the fleet.

The French war office confirms the reported progess of the Allies. The line on the left extends from Ypres to the sea.

A dispatch from Petrograd says the fortress of Przemysl is about to fall.

The Russian advices say that the advance of the Austrians and Germans on the Russian centre towards Warsaw has been stopped.

B. C. Mining

E. H. Sampson, who prior to the closing down of the Bluebell mine was assayer there, has accepted a similar position with the Jewel-Denoro mine near Greenwood.

The Early Bird mine at Ainsworth is taking out a car of silver-lead ore for immediate shipment to the smelter at Trail. There are about eight men working at the property, it is stated.

The Britannia Mining and Smelting Co. is pushing on to completion the important construction work in progress on its mining property on Britannia Mountain, Howe Sound, during the last two years.

Local shareholders in the Constans Gold Mines, Limited, which operated the Athabasca mine near Nelson, and went into liquidation about September, 1912, are in receipt of a 20 per cent dividend.

A Vancouver man this week secured a working bond on the Guedetta group in Franklin camp, North Fork, from John Morrell, the veteran prospector. The group includes 14 mineral claims upon some of which was exceedingly good ore has been demonstrated. Development work under the bond will commence in the course of a few weeks.—Grand Forks Gazette.

John Lindquist made a trip to Terrace last week for the purpose of staking a claim or two in that vicinity. Upon arrival he found that the whole mountain had been staked last July. He brought back the story that several Swedes had been working claims on the mountain for the past year or two, and that they have uncovered a fine vein carrying high-grade gold ore. Mr. Lindquist said that he saw gold ore on the dump in which he could see the gold with the naked eye. The assays, he claims, run eleven ounces in gold, and they have a lot of ore on the dump.—Omineca Herald.

Word comes from Summit camp that Ernest Rice has struck a very fine body of ore on his property there. The ledge, so the report states, is seven feet in width, in which there is a six inch seam of gold and silver ore that runs $500 to the ton. Mr. Rice is making arrangements to get out eight or ten tons this fall. The ore will be packed down to Coalmont, and from there shipped to the smelter at Trail. Mr. Rice's property is three miles from Andrew Jensen's camp, and the two use the same trail. Mr. Jensen also intends shipping about 10 tons of $300 ore this fall. He has three men besides himself doing development work. — Similkameen Star.

Stalker-Broomfield

In the presence of a large number of intimate friends of both parties, the wedding of Adam Broomfield to Mrs. James Stalker, took place on Wednesday, the 7th inst., at the residence of Mr. and Mrs. R. K. McCammon on Knobhill avenue. The Rev. J. R. Munro, of St. Andrew's church, solemnized the marriage. Mrs. Wm. Campbell was in attendance on the bride, while a similar service was rendered the bridegroom by F. Kitchener, and Mr. McCammon gave the bride away. The bridal party entered the room to the strains of Mendellsohn's wedding march, played by Mrs. H. Sawrey, and after the ceremony the company were entertained to a sumptuous wedding repast. Later in the evening the happy couple left by auto for Grand Forks, followed by the hearty good wishes of all emphasized by liberal showers of rice. Before taking up their residence in town, Mr. and Mrs Broomfield will spend a few days in Spokane.

An Appeal For Belgium

The appeal of the Belgian consul at Vancouver, published in this issue will surely find a sympathetic echo in all Canadian hearts. Canada is at war, the United kingdom is at war, Belgium is at war, but how different is the case with Belgium as compared with the conditions existing here and in England.

The first-named lies at the feet of the invader. Her countryside is a shambles; her factories, farms, beautiful churches and places of learning are practically no more, while her people—aristocrat and peasant—are a mass of homeless wanderers on the face of the earth, dependent upon the charity of the stranger. The government of Canada and all the provinces have announced their intention of affording assistance in one form or other. Committees have been formed in all cities throughout the length and breadth of the Dominion for the purpose of gathering shoes, clothing and money. Phoenix has been hard hit by the war, perhaps more than any city in the province, but even here it may be possible to do something for our brothers and sisters of stricken and bleeding Belgium. The Pioneer will be pleased to acknowledge any subscriptions, no matter how small. Remember that ten cents will purchase a loaf of bread. In the matter of clothing, shoes, etc., Mrs. J. and Miss Ingram have tendered their services and will be only glad to call at any address for parcels. But for convenience sake the following points have been designated receiving depots: City hall, Pioneer office, Mrs. W. Delabay, Great Northern depot, C.P.R. depot, Almstom's store and the residence of Mrs. Ingram on Ironsides avenue.

Arrangements have been made by the committee in Nelson to renovate all garments, and shoes that will stand repairs will also be attended to there. Mrs. Ingram has arranged to ship the consignment on Wednesday's train.

October 6th, 1914.

The Editor,
Pioneer and Boundary Mining Journal,
Phoenix, B.C.

SIR,—May I solicit your assistance in collecting a British Columbia Fund for the relief of the appalling destitution and misery of the Belgian people.

I should like to bring forcefully to the attention of your readers that Belgium, mindful of her obligation to observe strict neutrality, is today in a state of unmeasurable suffering.

Seven out of her nine provinces have been devastated by the most dreadful war known to history. The peaceful countryside is strewn with the dead and the dying. Thousands of people have nothing in the world left, not a roof over their heads, no money, no clothes, and no chance of earning a living of any sort. I am told the sight of these poor refugees, wandering over the country seeking food and shelter, is more pitiable than words can express, and that it is scarcely possible to exaggerate the calamity which, with overwhelming suddenness, has fallen upon this peaceful, thrifty and self-reliant people.

I realize that we in British Columbia may expect more or less hard times this winter, and that the old adage "charity begins at home" may within limitations well apply, but Sir, I feel sure you will agree with me that a broader interpretation of this principle is now warranted. The Belgian people have, in our cause, and to our great benefit, committed their lives, their families, and their homes to this nobler view of the obligations we also owe to the world at large, and we in Canada who are spared the awful sufferings of our brave Allies, may well show them that, in their time of great need, we extend the helping hand so much required and so fully justified.

In Montreal a strong executive committee has been formed to collect relief for the homeless and destitute Belgians. H.R.H. the Duke of Connaught, Premier Borden, Sir Wilfrid Laurier, Sir Thos. Shaughnessy, and many prominent in the political and commercial life of the Eastern Provinces having given their active and generous support. In Vancouver, we have a representative local committee for the Mainland of British Columbia, under the patronage of His Honor Lieutenant Governor Paterson, Hon. Sir Richard McBride, Hon. W. J. Bowser, K.C., H. H. Stevens, M.P., Mayor Baxter, Sir Chas. Tupper, K.C.M.G., and many of the leading professional and business men of the city.

I believe the many other important points of the mainland will answer this appeal of our Allies, and on behalf of the people of Belgium, I ask your valuable aid in making up a substantial contribution to help their distress.

Will you open a subscription list, and invite your readers to donate what they think proper and can afford. As this call for help is urgent, and with the winter months close at hand, I should like to remit the British Columbia Relief Fund by the end of this month, and therefor ask you to remit me any proceeds of your subscription list by the 31st inst., if possible. Cheque should be made payable to the "Belgian Relief Fund," and I will send you my Consular receipt and grateful acknowledgment. In remitting proceeds to the Montreal executive, each District contribution will be separately mentioned.

Thanking you in anticipation of your great service to this cause.

I am, Sir,
Yours respectfully,
JOHN M. WHITEHEAD,
Consul for Belgium, Vancouver, B.C.

Arrangements are being made to prepare a "Belgian Relief Fund" subscription in Phoenix. All those desiring to subscribe to the above fund, kindly send in their remittance to G. Kay, Pioneer office.

Bear Kills Chinamen

An infuriated bear, roaming the woods with a steel trap fastened to one of its forepaws, caused the death of a Chinaman at Greenwood on Sunday last. Messrs. F. Jenks and Geo. Murray heard the angry growling of a bear and after a little search came across the animal all cleared for action and challenging all comers. Three shots, however, finished him, and the post mortem revealed the fact that he had met one of his slayers twelve days before, a high-power bullet being found in one of his legs. A short time afterwards they came across the body of the Chinaman, horribly mauled and the clothes torn to shreds. It is supposed that he was engaged cutting wood when he was attacked without much warning. The bear was a monster and weighed about five hundred pounds.

Granby's Annual Report

The annual report of the Granby Consolidated has just been issued, and shows that from its Phoenix properties alone, 1,201,955 tons of ore were mined and smelted, yielding 23,320,007 pounds of copper, 436,275 ounces of silver and 435,275 ounces of gold. The average yield of copper per ton was 16.89 pounds and the cost after deducting the value of gold and silver 11.5 cents per pound. The net profits for the year were $622,035, and divdiends, interest, together with special taxes paid called for $1,082,420, leaving a net deficit for 12 months of $460,349. During the year the company expended $3,002,691 for developing and equipping the Anyox and other properties. The average price of the metals produced from the old mine were: Copper, 14.58c. per lb.; silver, 57.74c. per ounce; gold, $20.00 per ounce.

Got Good Assays

Julius Carson returned to camp on Thursday to outfit for another spell of work on the promising group of claims that he and other parties have acquired in Franklin camp, immediately within the townsite of that name. In all they have staked three claims, and sank a 15 feet shaft. Assays from as high as $112 have been obtained, and a general assay of the 22 inch lead gives an average return of $57.95, in fact so promising do the owners regard the indications that they have decided to prosecute the work throughout the winter. J. Morrill, who owns a group of claims about four miles from the first-mentioned property, has been notified to be in Grand Forks today, Saturday, for the purpose of negotiating a bond with the representative of a Vancouver syndicate.

If you lack brains, don't be discouraged; go in for society. You'll find lots more there just like you.

May Recover Sight

The numerous friends of Dave Lawley, whose sight was almost wholly destroyed in a mining accident at the Nickel Plate mine, will be pleased to learn that he has not yet abandoned hope of being able to see again. He has been under several operations and the doctors have succeeded in grafting a new pupil on one of his eyes, with the result that he can already distinguish light from darkness. Since arriving in England he has made a thorough study of the Braile alphabet for the blind, and can now read it with tolerable ease. Altogether he regards the future with a deal of optimism.

Old Campaigner in Town

W. Perkins of Colville, father of W. X. Perkins, city clerk, is in town spending a few days with his son. Mr. Perkins is highly interested in the present upheaval in Europe and follows with more than ordinary study the movements of the armies in the field. He is an old campaigner, having answered the call of the immortal Lincoln in 1861, and marched out with the 1st Minnesota regiment, in whose ranks he took an active part in many of the sanguinary engagements of that unhappy struggle. In view of the discontent now manifest in certain circles over the paucity of news coming from the front, it is quite interesting to hear what our visitor thinks of the censorship. "If our generals," said Mr. Perkins, not without a trace of regret, "had only drawn such a veil of secrecy over their movements and plans, the civil war would not have lasted so long, and thousands of lives which otherwise were lost, would have been saved. Owing to an absence of censorship in the Union army, dozens of our most important movements were forestalled by the enemy at awful cost to ourselves."

The Big Store

A Car of
OKANAGAN APPLES
due to Arrive
at the
Big Store

Get Your Order in as Early As Possible.

Morrin, Thompson & Co.

'Phone 56 P. O. Box 309

The Little Store

First Street. McKay & Knight, Props.

$5.00 Purchase

The following list of Goods can be Purchased at our Store for $5.00.

1 Sack of Flour
20 lbs. Sugar
1 Package Currants
1 " Raisins
1 " Matches
1 lb. Butter
1 lb. Tea; 1 Sack Salt

All the rest of the Goods in our Store are reduced in Price for Cash.

"The Store of Quality"

ROYAL YEAST
MAKES PERFECT BREAD

THE PHOENIX PIONEER
ISSUED WEEKLY
AT PHOENIX, BRITISH COLUMBIA
Subscription, 2.00 per year
2.50 to United States.
G. KAY, Publisher.

ADVERTISING SCALE.

Application for Liquor Licence (30 days) ..$5.00
Application for Transfer of Licence $7.50
Certificate of Improvement notice (60 days) $7.50
Application to Purchase Land notices (60 days) $7.50
Delinquent Co-owner notices (90 days) ...$10.00
Small Water Notices (30 days) $7.50
Delinquent Co-Ownership notices 90 days $25.00
Duplicate Certificate of Title notices $8.00
Cards of Thanks, 50 cents.

All other legal advertising, 12 cents a line, single column, for the first insertion; and 8 cents a line for each subsequent insertion, nonpareil measurement.

Display ads $1.00 per inch, single column, per month. Transient ads. 50c. per inch, per issue; subsequent insertions, 35c. per inch.

SATURDAY, OCT. 17, 1914.

A piece of delightful sarcasm appears in a recent issue of the New York Herald in the form of a letter to the editor written by "Heinrich Z. Ausgespielt" who gives his address as Jamaica, N Y. It indicates how clearly the average American of intelligence has sized up the European situation, despite the high lights which cultured German professors and newspapers have been trying to throw upon it. The letter runs:

"My next door neighbor on Long Island is a Belgian, and has some very fine chickens. Like his unreasonable nation, he wanted to keep them, even although I said I wanted them. To my surprise and indignation he tried to stop me, so I "Louvained" his house. Unfortunately his wife and children were away, so they did not get burned. If I only knew where they were and had a Zeppelin I should enjoy dropping some bombs on them.

"Next thing he fought me. Ach, if I only had some Krupp guns there! He, what you Americans call, punched me so hard that I had to back off, and now I am to appear in court and explain that burning. Well, that is easy. First, I did not do it! Second, if I did do it, it was the other fellows fault, which is always the case. Anyhow, I destroyed the payhouse which he had kept for all the children of the neighborhood.

"I wish you to print this as an act of simple justice to me, for I am so misunderstood that my neighbors do not like me. Which shows how prejudiced and biased people can be, but they are uncultured and God is with me. Also, I never got the chickens."

There is nothing overdrawn about this. It is simply the language of Bethman-Hollweg, Bernstorff, Muensterburg, and the German press put into simple form.

John E. Redmond, the Irish leader, in making recruiting speeches in Ireland last week, eloquently appealed for reconciliation on the Home Rule question. He said:

"I will meet Bonar Law by gentleness and by reason. I pray with all my heart and soul that out of this terrible war one blessed result comes for Ireland, and that is that Irishmen go on fighting side by side; Catholics by Protestants, north of Ireland Irish by south of Ireland Irish. It may prove to be a sign of future unity of our Irish nation.

"German domination would mean the loss of all the liberties we have won. I will put it quite plainly, as General Botha, the South African premier, did in his speech the other day: "Are you for Britain and her colonies, or are you on the side of Germany?"

"I believe we cannot remain aloof. The war has come upon us and we must make our choice. The only choice of honor, of safety and of statesmanship is to defend the empire's liberties against their declared enemies."

Robert Blatchford, the foremost Socialist in England, and himself an ex-British cavalryman, writing to the Times, says that "you will not find the real Tommy Atkins in any literature, that you will not find him in any books of his. The army of which he wrote has now vanished, that of which Kipling wrote never existed. The real Tommy Atkins was born after the Boer war. He marches to battle warbling and singing music hall songs, argues about Freddie Welch in the midst of a shell fire, lays down the fag end of a cigarette while he goes after a few German guardsmen with the bayonet, nurses the French babies and scrubs the mother's kitchen table. Some tell us that England is decadent, that the British are played out, but the nation that can turn out such men by the hundred thousand has not yet come to the top of its form, is only now moving towards its highest achievement.

The German officers now contemptuously bunch the whole of the British under the delightful category of "English swine." There was a time, however, when the Germans referred to their ancestors as "angels of mercy" and other nice things. This was in 1814, when Napoleon had just been packed off to Elba and Prussia was busy binding up the wounds inflicted by the "Little Corporal." In those days there was formed in England a league of mercy among the women and girls who collected nearly a million dollars and despatched it to Germany for the relief of the widows and orphans of the war. Again in 1870, the first trainloads of food to enter starving Paris were despatched by the British.

The people of Grand Forks should make an effort to find out the name of the anoyomous pro-German writer of a letter to the Nelson Daily News. All the world admires a fearless writer who has the courage to subscribe his name to an article, but the author of an anomymous document must not be surprised if people include him in such a category as the butchers he makes such a pitiable attempt to defend.

As the German fleet persists in refusing to accept our sailors' invitations to put to sea and "have it out," and impatient naval officer asks whether we are to wait for a severe frost in order that the German warships shall be captured by cavalry. The Dutch fleet was so captured in the Trexel in 1794 by French hussars belonging to the army of General Picheru.

In announcing a "jam and pickle shower," organized by one of the city's guilds, the Revelstoke Herald, owing to a telephonic error, styled the affair a "A German Pickle shower." It's a pity the kaiser wasn't caught in it.

Fifteen thousand Liverpool Irishmen have rallied to the colors. Some time ago the first officer of a Blue Funnel liner, when interviewed by a Vancouver reporter stated that he much preferred a crew of Chinamen to such a mixup as the above.

Those who oppose me I will dash to pieces. Woe, woe, to the vanquished.—William 00.

PILES.
You will find relief in Zam-Buk! It eases the burning, stinging pain, stops bleeding and brings ease. Perseverance, with Zam-Buk, means cure. Why not prove this? All Druggists and Stores.—50c box.
Zam-Buk

Smiling Faces

greet the coming of a case of
PHŒNIX BEER
WHY?
Because the Beer is so good and wholesome it brings the smile.
'PHONE 23
PHOENIX BREWING CO., LIMITED

WOOD

First-class Fir and Tamarac Wood, $6.00 per cord
Pine Wood, $5.00 per cord.

Fir and Tamarac, double cut, per cord, $7.00.

WOOD DELIVERED ON SHORT NOTICE. 'Phone B 32

Robt. Forshaw

Why throw away your good OVERALLS, because they are greasy. We can wash them to look as good as new. We also make a

Specialty of Blankets and Carpets.

A TRIAL WILL CONVINCE YOU.

RECO STEAM LAUNDRY
Phone 50. Dominion Ave.

SYNOPSIS OF COAL MINING REGULATIONS

Coal mining rights of the Dominion, in Manitoba, Saskatchewan and Alberta, the Yukon Territory, the Northwest Territories and in a portion of the Province of British Columbia, may be leased for a term of twenty-one years at an annual rental of $1 an acre. Not more than 2,560 acres will be leased to one applicant.

Application for a lease must be made by the applicant in person to the Agent or Sub-Agent of the district in which the rights applied for are situated.

In surveyed territory the land must be described by sections, or legal subdivisions of sections, and in unsurveyed territory the tract applied for shall be staked out by the applicant himself.

Each application must be accompanied by a fee of $5 which will be refunded if the rights applied for are not available, but not otherwise. A royalty shall be paid on the merchantable output of the mine at the rate of five cents per ton.

The person operating the mine shall furnish the Agent with sworn returns accounting for the full quantity of merchantable coal mined and pay the royalty thereon. If the coal mining rights are not being operated, such return should be furnished at least once a year.

The lease will include the coal mining rights only, but the lessee may be permitted to purchase whatever available surface rights may be considered necessary for the working of the mine at the rate of $10.00 an acre.

For full information application should be made to the Secretary of the Department of the Interior, Ottawa, or to any Agent or Sub-Agent of Dominion Lands.

W. W. CORY,
Deputy Minister of the Interior.

N.B.—Unauthorized publication of this advertisement will not be paid for.—30690.

DR. DeVAN'S FEMALE PILLS Reliable monthly medicine for all Female Complaint. $5 a box, or three for $10, at drug stores. Mailed to any address on receipt of price. THE SCOBELL DRUG Co., St. Catharines, Ontario.

PHOSPHONOL FOR MEN Restores Vim and Vitality; for Nerve and Brain; increases "grey matter"; a Tonic—will build you up. $3 a box, or two for $5, at drug stores, or by mail on receipt of price. THE SCOBELL DRUG Co., St. Catharines, Ontario.

Not Good Enough

In commenting on the application or naturalization made by the Northern Electric and Manufacturing company of Vancouver, Judge Grant remarked: "I am glad to say that our citizens are generally taking great interest in our naturalization proceedings. It is a healthy sign. Objections have been made to me concerning this man by many responsible citizens. He may have a sincere desire to be a good British subject, but I may say that if the statements made to me are correct then this is not the country he should be living in. It might be desirable that he should withdraw his application altogether."

According to the Yorkshire Post the war office is taking drastic measures to secure an adequate supply of hosiery, underclothes, gloves and other woolen goods for the army and navy. All manufacturers in Leicester, the chief centre of the industry, have been informed that their entire product of heavy goods must be placed at the disposal of the war office, and that if a single garment was witheld, the government would seize and operate the factory, giving the firm a percentage of the profits.

The Wacht am Sunde, a German newspaper published at Tacoma, states that a second call has been issued for German reservists between the ages of 20 and 39 living in the United States. They are to report to their consuls for instructions.

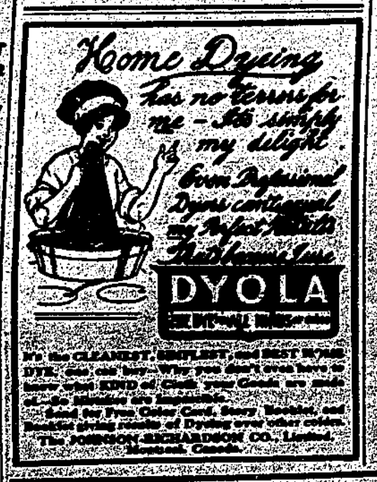

For the CLEANEST, SIMPLEST, and BEST RESULTS EVER, use Dyola. When you don't even have to know what KIND of Cloth, whether Cotton or Wool, or Silk, or Mixed, we have dye, Dyola Fast Black Cotton Cord, Serge, Mohair, and Dyola Black Dye is capable of Dyeing over other colors. The JOHNSON-RICHARDSON CO., Limited, Montreal, Canada.

NO ALUM in DR. PRICE'S CREAM BAKING POWDER

Under the expressive headline, "Kolosall" a Swiss paper reproduces a German official report received from Berlin, which declares that the prisoners taken by the German army in France number 177 generals, 880,000 soldiers, over 1200 standards and 11,882 pieces of artillery. This is a bit tall even for Germany.

A prominent French newspaper has published a long editorial in favor of leaving Rheims cathedral in its present state as a monument to German vandalism rather than restore it.

The State authorities of Washington have authorized the distribution of 240 gallons of trout fry in the streams around Northport.

Builds you up and makes you strong

How do you feel to-day? Not quite right? Energy a little below standard—not strong enough to make much exertion?

NYAL'S COD LIVER COMPOUND

is what you need. Don't get frightened about these words "Cod Liver." You'd never know it from the taste. It's a real tonic, containing cod liver extract, extract of malt, wild cherry and hypophosphites—a splendid combination. The cod liver extracts build you up—so does the extract of malt. The wild cherry soothes the bronchial tract and the hypophosphites supply phosphorus to the nervous system—just the thing it needs. And the taste is pleasant. As an all 'round tonic, strength restorer and body-builder you'll find nothing better than Nyal's Cod Liver Compound—so why look further? You will be pleased. The price is One Dollar.

Anything you buy with the Name Nyal's will give you entire satisfaction.

Sold and guaranteed by
T. S. QUANCE - THE DRUGGIST

The Phoenix Pioneer

has for 16 Years been recognized as the Mining Medium of the Boundary country.

In the matter of advertising, it reaches the right kind of people, and an advertisement in its columns is certain of quick and profitable results.

In the matter of all things pertaining to the progress of the district it is a reliable and trustworthy authority. It's American subscription list is one of the largest in the Kootenay.

When arriving in town subscribe for it. When leaving keep your subscription alive. You may want to come back again.

Advertisers should call or write for our Advertising rate card. The local paper is the local medium for local business men.

Published Every Saturday Morning

Send In Your Stationery Orders and Holiday Printing to the
Phoenix Pioneer

THE HOME OF
ARTISTIC PRINTING

A BUSINESS MAN IS KNOWN BY THE QUALITY OF PRINTING HE USES

Our Stock of Stationery is the Best that can be procured in Canada, and our Workmanship will meet with your approval

Why Not Have Your Stationery Printed by Us?

We make a specialty of Letterheads, Envelopes, Billheads, Note Heads, Memos., Visiting Cards, Menus, Posters, Wedding Invitations, Check Books, By-Laws, and in fact anything done with Printers' INK AND PAPER

No Job Too Large, None too Small

The PHOENIX PIONEER
$2.00 per Year in Advance. $2.50 per Year to U. S.

Let "Sunlight" Dispel the Gloom

THE shadow of a blue Monday does not fall across the path of those who use Sunlight Soap. For this soap cuts labor in half.

And the nightmare of clothes being "rubbed to shreds" disappears when you learn the gentle Sunlight way.

Sunlight Soap is as pure as sunlight itself. A $5,000 guarantee says you cannot find a single adulterant or impurity in this cake of concentrated cleanliness.

Sunlight Soap

Sold by all grocers.

The Queen's Hotel

COMPLETELY REFURNISHED AND REFITTED

We beg to announce the reopening of the Queen's Hotel. This popular hotel has been completely refitted throughout; everything new and up-to-date. Large lofty rooms, heated with hot water. Perfect fire appliances.

Night and Day Service

Patrons of this hotel will find in it all the comforts of home. Perfect satisfaction is assured all our guests. It is the most centrally located hotel in town.

Bar Stocked with Best Wines, Liquors, Cigars

WALSH & HARTMAN, PROPS.

FIRST STREET AND KNOB HILL AVENUE

"See America First"

GREAT NORTHERN RAILWAY

Glacier National Park

Shortest Route to Pacific Coast Points. Good connections at Spokane with through coast trains

J. V. INGRAM, Agent, Phoenix.

THE KNOB HILL HOTEL

A. O. Johnson, Prop.

First-Class Accommodation for Miners

FINEST OF WINES, LIQUORS AND CIGARS IN STOCK.

'PHONE 72. YOUR PATRONAGE SOLICITED.

Germans Subscribe

Berlin, Ont., Oct. 6.—The second of the three days campaign for the Canadian patriotic fund, the amounts reported total $50,212.

The following cablegram was sent to Lord Kitchener:

"Berlin, Ont., a city of 18,000 people, of whom 12,000 are German or of German descent, proposes to raise or collect $75,000 or more for the national patriotic fund. German people want to see militarism in Germany smashed and the good people set free to shape a greater and better Germany. We feel confident that England has appointed the right men in Churchill and Kitchener to boss the job."

Lord Kitchener replied as follows:

"My best wishes for success of your efforts."

British agents have recently purchased about 10,000 horses in the United States.

SUTTON'S SEEDS

for garden and farm are best for B.C. soil. See Catalogue for solid guarantee of purity and germination

Send now for Copy free

Sutton & Sons, The King's Seedmen Reading England

A. J. Woodward

Victoria & Vancouver

615 Fort St. 667 Granville St.

SOLE AGENTS FOR BRITISH COLUMBIA

King Edward Lodge

No. 36, A.F. and A.M.

Regular communication at 8 p.m. Second Thursday of each month.

Emergent meetings as called; Masonic Hall, McHale Block.

W. J. PIERCE, W.M.

JOHN FINLAY, JR., Secy.

I. O. O. F.

Snowshoe Lodge No. 46

Meets every Monday Evening at Miners' Hall. Visiting brethren cordially invited.

Harry Elsmore, Noble Grand

A. L. McKinnon, Fin. Secy.

Jas. Pierce, Rec. Secy.

Daughters of Rebekah

Phoenix Lodge No. 17

Meets in the Miners' Union Lodge Hall First and Third Wednesdays.

Mrs. W. Humphreys, Noble Grand

Mrs. O. D. Bush, Secretary.

FRATERNAL ORDER OF EAGLES

Phoenix Aerie No. 153

Meets in Union Hall, Friday Evenings. Visiting brothers are always welcome.

DAN PATTERSON, W. P.

T. R. CLARKE, W. Secy.

K. of P. Lodge, No. 28 Phoenix, B.C.

Meets TUESDAY EVENING at 7.30. Sojourning brothers cordially welcomed.

C. H. KNIGHT, C. C.

E. E. BARNES, K. of R. S.

PYTHIAN SISTERS

Mountain Temple Lodge No. 17

Meets in Pythian Hall, Lower Town Second and Fourth Thursdays.

Mrs. W. Wills, M.R.C.

Mrs. E. E. Barnes, M.E.C.

DRAYING

Of all kinds promptly attended to. Rapid Express and Baggage Transfer. Careful attention to all orders. Phone A65.

James G. McKeown

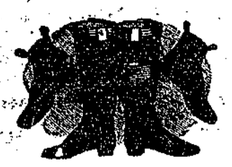

Shoes that Fit!

We make a specialty of Miners' Shoes; good fit, nice shape, and nothing but the best of stock used

SATISFACTION GUARANTEED

NICK PALORCIA,

Knob Hill Ave. Phoenix, B.C.

Concentrates

The Minister of Militia has revoked the order demobilizing the militia in Vancouver.

The Kyuquot whaling station on Vancouver island, has treated 260 whales that were captured by their fleet.

The Hudson Bay company's employees in Winnipeg, have subscribed the sum of $5000 to the Manitoba Patriotic fund.

The government of the South African Union has called for volunteers for the invasion of German South-west Africa. So many have answered the call that preference is to be given the men in the permanent militia.

Sir William Robertson, Quartermaster-General of the army in France, rose from the ranks. He entered the army as a private in the 16th Lancers, obtaining a lieutenancy in the 3rd Dragoon Guards ten years later.

The following message, contained in a whisky flask, was picked up recently by duck hunters on the shore of Lake Superior: "November, 9th, 1913, Steamer Leafield. No hope; farewell to all. In God we trust. (Signed, an officer.)"

The British government is about to place orders for 1,600,000 pairs of shoes. The French have an order for two million, and the Belgian government want half a million. Other nations in the market for shoes and boots are the Montenegrin, Servian and Greek governments.

Scores of young fellows in London who have been turned down for some slight physical defect have managed to get through at other recruiting stations. A Scotsman whose eyesight was somewhat defective, managed to talk round the doctor, a fellow countryman, who after warning him of the order of the test cards he would put up, had to refuse him because he muddled up the numbers. "It's nae guid, Mac, I kenna pass ye," he said in despair. Then, after reflection, he added, "Still ye can go ta—— station, and give Dr. —— my compliments. But dinna repeat the blunder, for Heaven's sake, or ye'll no see a German."

Geo. Sharp, a miner of Pedro creek, Alaska, lived on a fortune for more than nine years before he knew that the fortune existed. Sharp when he first went to Fairbanks district, located a claim on the right limit of Pedro creek opposite to No. 2, and prospected for gold on the claim at different times ever since. He spent most of his time thus, and neglected the possibilities right under the floor of his cabin. Some weeks ago, he sank a shaft near his cabin, got some prospects and then tunneled to bedrock for ten feet or so and encountered a fair sized bonanza.

A somewhat disconcerting incident, the centre of which was a popular M.P.'s, daughter, occurred recently at a London recruiting office. The young lady, who had taken a great interest in the work of recruiting, walked straight into what she thought was the room of the officer in charge. It, however, happened to be the medical examination room and she was not a little startled to find herself confronted by several embryo soldiers clad only in their own strength. The lady hastily beat a confused retreat, which the doctor helped to cover by throwing a large Union Jack over the warriors.

GETTING BETTER AFTER SICKNESS

Nothing has ever equaled or compared with the medicinal fats in Scott's Emulsion to arrest the decline, invigorate the blood, strengthen the nervous system, aid the appetite and restore the courage of better health.

Scott's Emulsion is pure *health-building food,* without harmful drugs.

TRY IT

11-41

Oven is a wonderful baker. That's because the heat flues completely encircle it.

McClary's Kootenay Range

satisfies the most exacting cook on every point. Let the McClary dealer demonstrate the fact.

"Made in Canada"

SOLD BY MORRIN-THOMPSON & CO.

Hotel Brooklyn

The Only First-Class and Up-To-Date Hotel in Phoenix. New from cellar to roof. Best Sample Rooms in the Boundary. Opposite Great Northern Depot. Modern Bathrooms.

STEAM HEATED. ELECTRIC LIGHTED

O. D. Bush, Prop. Phoenix, B.C.

NEW VICTOR RECORDS

A Nice Selection of the Latest Victor Records, especially the latest dance music New Songs, etc.

COME AND LOOK THEM OVER

E. A. Black, Jeweler

THE PHOENIX GARAGE

STRUTZEL & HOWER, PROPS.

KNOB HILL AVENUE

Goodyear Tires and Tubes
Accessories
Gasoline
Repairing
Vulcanizing
Compressed Air on Draught

IT IS THE MOST ECONOMICAL MILK FOR THE HOME

B. C. MILK is the most economical milk for the house-wife—"It goes farthest," because it is the richest in CREAM (by actual Government test).

NO DARK BROWN COLOR AND NO COOKED TASTE.

IT HAS THE NATURAL FLAVOR.

Your Milk Supply

Should come from healthy and vigorous Stock, handled in a CLEANLY AND SANITARY manner Separated Cream insures purity and quality. The Dairy produces both.

THE DAIRY J. W. Hannam, Prop.

PIMPLES ACHES
BOILS CHILLS
CARBUNCLES PAINS

Are "Danger Signals"—the human system's method of giving warning that the blood has become impoverished and circulation poor. In this condition the human body is almost powerless to resist the more serious illness. Don't delay. You need

DR. PIERCE'S
Golden Medical Discovery

It gets to work immediately at the seat of your trouble—the Stomach. It lends a helping hand. Helps to digest the food. Tones up the stomach. Soon brings back normal conditions. Food is properly assimilated and turned into rich, red blood. Every organ is strengthened and every tissue re-vitalized.

Made from roots taken from our great American forests. Try this remedy now. Sold by Medicine Dealers in liquid or tablet form—or send 50c to Dr. Pierce's Invalids Hotel, Buffalo, N. Y., for trial box.

You can have the complete "Medical Adviser" of 1008 pages—cloth bound—free—by sending Dr. Pierce 21c for wrapping and mailing.

D. J. MATHESON FIRE, LIFE AND ACCIDENT
Insurance Agent
FIDELITY BONDS, PLATE GLASS, COMMISSIONER FOR TAKING AFFIDAVITS
PHOENIX, B.C.

Almstrom's Book Store
Stationery, Confectionery and Fancy Goods
Kodak Supplies and Wall Papers.
All the latest Books and Newspapers.
Phone 42 Phoenix, B. C.

Local and General

Mrs. Bert Davies left on Friday's train for Alberta.

Miss Maggie Evans left on Monday morning for Spokane.

Mr. and Mrs. C. H. Knight went over to Spokane on Monday.

Mrs. A. Hilliar, accompanied by Miss McEwan, were visitors in Grand Forks over Sunday.

Mr. and Mrs. H. Monroe have recently moved to Grand Forks and taken up residence on their ranch.

Mr. and Mrs. J. A. Morrin returned to the city on Monday from a visit to Walla Walla and points on the Pacific coast.

Mrs. D. J. Matheson spent a few days of last week visiting friends in Grand Forks, returning to town on Monday.

Mr. and Mrs. Charles Olson have moved to their ranch near Curlew, Wash. In all probability they will remain there for the winter.

Mr. and Mrs. Chas. Ekluff and children returned to town on Monday, after an extended visit of several months to their home in Sweden.

T. Sallis of the Grand Forks company of Sharpshooters, came up for a few days' furlough on Friday. He intends to send in his name for the next contingent for active service.

Thos. Underwood, who underwent an operation for apendicitis at the local hospital, on Monday, is reported by Dr. Ritchie to be well over the danger mark and on the rapid road to recovery.

Souvenir Hunters—Will the parties who have taken away the small cream jugs belonging to the Phoenix lodge, Knights of Pythias, kindly return the same as quickly as possible. They are sometimes used.

Mrs. D. Lynch, accompanied by her daughter, Miss Harriet Lynch, came up from Republic on Thursday, and are the guests of Mr. and Mrs. Theo. Biner, who celebrated on Friday, Oct. 10, the 36th anniversary of their wedding.

R. Fuller, lately in charge of the Granby hotel, has been a patient in the Spokane General hospital since Labor day, when he was operated on for apendicitis. Writing a day or so ago he says he expects to be discharged in a couple of weeks.

A hunting party consisting of D. J. Matheson, Jas. Whittaker, N. J. Carson and T. B. Cosgrove, returned to town this week after a few days hunting in the vicinity of Carmi. They brought in three deer, one of which, however, was shot by F. O. Peterson.

The dance on Friday evening under the joint auspices of the Pythian Sisters and the Knights of Pythias, proved, as is usually the case with all their social undertakings, a most successful and enjoyable affair. The floor was in perfect condition and the music everything that could be desired.

The doings of a disorderly bunch of young hooligans have attracted considerable attention and occasioned no small amount of indignant comment of late. A short time ago they broke open a rabbit hutch and stole one of the occupants, while on Wednesday evening they paid a visit to the premises of R. K. McCammon and helped themselves to a liberal supply of cooked foodstuff. Evidently there is a shortage of food in their homes and the authorities should be petitioned by their parents to commence at once the establishment of a public soup kitchen.

The Unemployed Problem

Replying to the appeal of the Rev. A. E. Cooke of the Vancouver Ministerial association, for help in alleviating distress through unemployment, Sir Richard McBride on behalf of the provincial government has stated that the cabinet has arrived at a partial solution, and he hoped to have the plan in operation shortly. The premier's letter, dated Sept. 30th, is in part as follows:

"With reference to public works it would be a mistake, even if it were feasible, to undertake anything in that line, which would not be justified as immediately useful and necessary. We have kept up employment in public work to the limit of our capacity, and have been successful as well in having railway construction carried on at practically a normal rate. Moreover, if the present war becomes a protracted one, it is necessary for the government to husband its financial resources as money in a state of war such as we have cannot be raised by levy or loan.

"I have thought over the situation very carefully and have, I think arrived at least at a partial solution. I hope very soon to put my plan into operation."

Two Austrian spies, cavalry reservists, were arrested near Kamloops, last week, and lodged in the detention camp at Vernon until the dove of peace returns once more. The men, it appears, had been in the district for some considerable time gathering data of a military character, and their movements having roused the suspicions of two sergeants of the 31st British Columbia Horse, the foreigners were arrested.

WANTED.

WANTED—A live manager to represent the INLAND COMMERCIAL AGENCY in this town. Must be good typist and bookkeeper, with a knowledge of the collection business, and must be ready to devote whole time to it. Apply at once, stating previous experience to Box 293, Penticton, B.C.

DRUGS, DRUGGIST'S SUNDRIES, HIGH-CLASS STATIONERY, PERFUMES, CONFECTIONERY
Agent for the famous Nyal and Na-Dru-Co Preparations.
T. S. QUANCE - - - PHOENIX, B. C.

Church Services

St. Andrew's church (Presbyterian)—Service, Sunday next, Oct. 18th, at 11 a.m., Sunday school at 2 p.m. Rev. J. R. Munro, minister. All welcome.

St. John's Church—Sundays: Holy Communion, 8 a.m.; Matins, 10.30 a.m.; Holy Communion and sermon, 11 a.m.; Sunday school, 3 p.m.; Evening service, 7 30. Week days: Matins, 7.30; Evensong, 7.30.

The stated services in the Catholic church are as follows: First and third Sundays in the month. Mass at 10 a.m., Sunday School at 2.30 pm.; Evening Service at 7.30 p.m. Rev. Father C. Pelletier, pastor.

Earthquake Kills 3,000

More than 3000 lives were lost in the earthquake in the province of Konia, Turkey, October 5, according to a cablegram from Ambassador Morgenthau to the state department.

Thousands of buildings were destroyed, rendering countless numbers of people homeless.

Ambassador Morgenthau was unofficially requested by the minister of the interior of the Turkish government to solicit help from the people of the United States through the Red Cross and other organizations.—Spokesman Review.

Agents of the British government are in Philadelphia asking for tenders for 500,000 woollen sweaters for the army.

The guards at all the bridges on the G.T.P. have been called in and paid off.

MILK AND CREAM
The rich quality of our Milk and Cream is gaining new patrons for us daily. We solicit a trial. Delivery made to any part of the city. Mail us a card.
The PHOENIX DAIRY
W. A. McKay & Sons, Props.

SHINGLES
COAST CEDAR
COAST FLOORING
AND FINISH
FIR
Charles Kinney
GREENWOOD, B. C.
PHONE 19

The Strathcona Hotel
NELSON, B. C.
Steam Heated Throughout
The Finest Accommodation for the Travelling Public.
DININGROOM SERVICE UNEXCELLED.
Nine Well-Lighted Sampleroom. Phone 12
JAS. MARSHALL, PRP.

The total amount of dividends declared during nine months ended Sept. 30, ulto, by metalliferous mining companies operating in British Columbia is $1,453,219.

"The Silent Seven"---The Latest Model

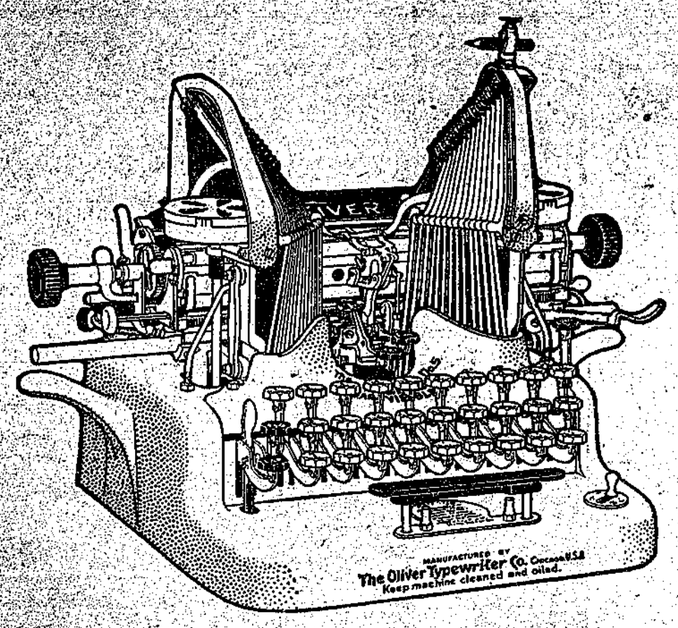

IT'S SO QUIET! Just a pleasant little tapping---just the purring of the type against the platen---that's all.

This model means Lighter Touch, Improved Base, Greater All-Round Efficiency, Less Mental and Physical Effort. Speed records that have never been equalled.

The first thing which invariably strikes the attention of one examining the "Silent Seven" for the first time is the wonderfully responsive touch. No one dreamed that such a delightful touch could be embodied in the mechanism of a machine.

The new tabulator is a marvel of efficiency. The carriage slides noiselessly to the appointed place and stops without a jar—an accomplishment which will lengthen the life of the machine. The left marginal release-key is now placed is just the right position to act as an anchor for the fourth finger of the operator, and no competent touch operator will have any difficulty in changing from any other keyboard to this one.

Ten-year-old Florence Field, daughter of Cyrus Field, Professor of Shorthand in Detroit Commercial College, wrote 59 words per minute on The Oliver after two weeks' practice.

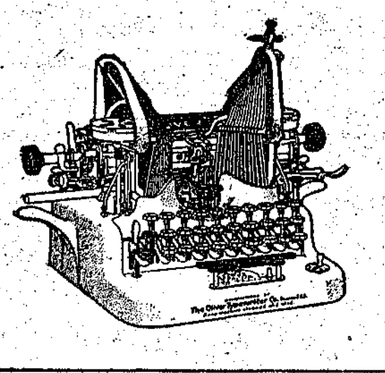

PRINTYPE IS OWNED AND CONTROLLED EXCLUSIVELY BY THE "OLIVER TYPEWRITER COMPANY."

Can You Spend 17 Cents a day to better advantage than in the Purchase of this Wonderful Machine.

No child's education is complete without a Knowledge of the Oliver Typewriter.

Call or write for particulars to
G. Kay,
P. O. Box 234, PHOENIX, B.C.