The largest copper mines in the Dominion are situated at Phoenix. The Granby Co. employs 500 men, and has a monthly pay roll of over $50,000, while the Rawhide pay roll is $18,000.

# THE PHOENIX PIONEER

**Devoted to the Interests of the Boundary Mining District**

THE PHOENIX PIONEER is published in the highest municipality in Canada—altitude, 4,800 ft. The city has a population of 1,500 and possesses first-class hotels, opera house, schools

FOURTEENTH YEAR — PHOENIX, B. C., SATURDAY, OCTOBER 12, 1912 — NUMBER 13

LIBRARY, LEGISLATIVE ASSEMBLY OCT 15 1912 VICTORIA, B. C.

## PROGRESS ON PHOENIX EXHIBITION BUILDING

### Interests in Old Skating Rink Purchased—Buildings Torn Down—Site Cleared.

Fine progress is reported in connection with the scheme to erect an exhibition building, which it is proposed shall include facilities for both curling and skating. Up to the time of going to press, the sum of $8000 has been promised, and yesterday, being payday, saw the first of the series of payments being made. In our last issue we omitted to mention that the city council had handed the treasurer a check for $200 in part payment of the $1000 which they had voted to invest. As stated recently, the work of clearing the site had already commenced, but for the matter of that we might add that that phase of the work is about finished. Chas. Lackie and his demolition gang having already demolished the old curling rink and taken down the required half of the skating rink.

Negotiations were completed a few days ago, whereby R. H. Dowdle agreed to dispose of his interest in the former skating rink for the sum of $325. According to present arrangements provision is to be made for three curling rinks, while as far as is known at present the skating sheet of ice will have an approximate measurement of 170 by 70 feet. During the past few days the merits and demerits of various rinks both near and far have been under continual discussion, and as far as possible the one to be erected here will embody all the best features to be found in any rink in the west. One of the innovations contemplated is the elimination of square corners, which, as every hockey enthusiast knows, will do much to minimise the risk of scrimmage accidents.

With a view to locating as closely as possible all the rendezvous where winter sports are to take place, it has been suggested that in future the ski course be erected nearer the centre of the city and adjacent to the projected exhibition building. Ski experts who have inspected the proposed course have been unqualified in their approval of the scheme which will do much to centralize interest in the not improbable event of a winter carnival being held here in January or February next.

### Chicken Thief Caught

On Friday of last week, the attention of Napoleon Docksteader was attracted by suspicious noises emanating from the neighborhood of the family chicken coup, and, on going to investigate, he discovered a somewhat inebriated individual on the premises, whose intentions were evidently not honest, for lying motionless on the ground were five fine specimens of feathered bipeds, all defunct and still warm. Explanations not proving satisfactory, the police were notified and the unwelcome visitor, escorted by Special Officer N. Lemieux, was accommodated with a cell in the city lock-up. Answering queries in the police court the next day, the accused pleaded he thought he was on his own premises, which by the way are about a mile away from the Docksteader residence. Magistrate Delahay evidently received the statement with considerable doubt, and in sentencing the prisoner to a fine of twenty dollars and costs, took into consideration the man's wife and five children.

### Hockey Meeting Called

Jas. Walsh wishes us to announce that on Tuesday evening next there will be a meeting of all those interested in the formation of a hockey club. A large attendance is desired. The meeting will be called to order at eight o'clock in the room of the Phoenix club.

## GRANBY CONSOLIDATED MAKING A STEADY RISE

### Makes Net Profits of $583,379 for Last Half of Fiscal Year—Engineer's Estimate Shows 6,433,418 Tons of Ore Blocked out in Phoenix Properties.

The annual report of the Granby Consolidated Mining, Smelting and Power company for its fiscal year ended June 30, 1912, shows $3.90 a share earned on the stock which compares with $1.47 a share in the previous year, says the Boston Commercial.

The copper product amounted to 13,231,121 pounds which was 4,624,000 pounds less than in the previous year, because the mines and smelter were shut down for four months on account of the shortage of fuel during the labor strike in the Canadian coal district.

On account of the rise in the price of copper and the low operating costs during the last half of the fiscal year, the company was able to make a net profit of $583,379 as against $216,525 in the previous year.

During the year the company developed 14,408,000 tons of ore and shipped 7,975,000 tons making the amount of ore now in sight 6,433,418 tons, which is slightly more than the amount in sight at the beginning of the year.

Cash and copper on hand aggregated nearly $800,000 at the close of the year. Other cash assets totalled more than $600,000.

At the Hidden Creek property development results have been satisfactory and $200,000 already has been expended there. It is estimated that an additional $1,500,000 to $1,700,000 more will have to be spent for development and equipment.

The directors have under consideration plans for financing the cost of developing and equipping the Hidden Creek property, but have as yet reached no decision.

The company's engineers estimate 6,433,418 tons of ore developed in the mines at Phoenix and 5,000,000 tons so far demonstrated at Hidden Creek. The latter averages 2.3% copper, as it contains 228,000,000 pounds, or 45.6 pounds per ton. It is worthy of note that since the unfavorable report by an engineer brought disaster to Granby stock, years ago, the company has mined nearly 2,000,000 tons, meanwhile developing that amount of new ore and over 400,000 tons additional.

On the basis of what Granby did during its operating period last year, it may be figured that the ore now demonstrated at Phoenix will yield 115,500,000 pounds of copper at a net profit of $8,100,000, with the metal at its present price. Its 5,000,000 tons of ore at Hidden Creek should yield over 200,000,000 pounds at a cost of 8.50 cents and a profit of nine cents, or $18,000,000, a total of $26,000,000, or something over $170 for each share of the company's stock.

Reduced to figures, if Granby's Hidden Creek smelter were completed and in operation now, the company would be producing 47,000,000 to 50,000,000 pounds of copper annually at both plants. The cost would average less than nine and a half cents and profits would exceed $26 per share annually. With copper selling at 13 cents Granby would be able to show earnings of $11 per share annually, which would entitle its stock to sell for more than $100 a share.

*Evidently the Hidden Creek property, which will have cost about $2,500,000 to $3,000,000 when fully equipped and in operation, is worth twice as much already at Granby's mines and smelter at Phoenix and Grand Forks. At one time Granby stock sold as high as $150 a share. There is now every possible reason for the belief that it will be worth more than that price two or three years hence.*

## B. C. Mining

A car of ore is being hauled down from the Apex mine for shipment to the Trail smelter.

This week, in the drift on the Slocan Star, about 100 feet from the deep-level cross-cut tunnel, a body of shipping ore was encountered. Its extent has not yet been determined.—Slocan Record.

According to the Keremeos correspondent of the Hedley Gazette, a certain J. D. McDonald, representing English and American capitalists, has been looking over the situation on the Similkameen river, and there is a possibility that gold dredging operations are contemplated.

Messrs Halleron and Thompson of the Reservoir group of claims, near Hazleton, who recently arrived in Vancouver, brought out some highly-promising samples of ore. There were three samples assayed, the first of which returned $28.50 in silver and $79.22 in copper; the other two averaged $42.50 and $61.20 respectively in copper only.

Mining prospects round Yale are again brightening. The Mount Baker-Yale Co. has altered its plan of campaign as a result of recent expert examination. It is now recognized that the property is low grade. A trial shipment has been made. If it shows even a small profit per ton, the ore body is so large that fortunes will be made for all. The quarry system will be followed in future.

S. L. Williams has returned to town from the Lardeau country, says the Rossland Miner. He reports that everything is looking very bright there. The government is doing good work on roads and trails and opening up that country. James Cronin is operating a group of properties at the head of Copper creek with good results. The properties on the Upper Duncan river are developing very well. Near the head of Cascade creek the properties of J. W. Milne and A. C. Cody are looking well and some good free gold has been found on them. Mr. Williams has finished the assessment work on the Great Britain group.

Work is to commence immediately on the driving of a 2000-foot drainage and transportation tunnel which will tap the vein system crossing Glacier creek and provide more economical facilities for mining and handling the ore of several adjacent properties lying north and south from the big bore. Arrangements are being made with the Portland Canal Mining company for a lease of the buildings, concentrator plant and water power and for the purchase of the compressor and other necessary machinery that will be needed on the new work. While the exact site of the mouth of the tunnel has not yet been determined, it will be in the immediate vicinity of the concentrating plant.—Portland Canal Miner.

### Pathfinder Arrives in Phoenix

Thos. W. Wilby, who has been rightly styled the pathfinder for the Canadian Highway association, passed through Phoenix on Tuesday, October 8th, on one of the last stages of his long journey to the Pacific from the Atlantic seaboard. His stay in Phoenix was brief, and after some necessary attention to the auto, the party, which included E. Spraggett, acting as pilot, left for Greenwood. The intrepid motorist left Halifax on August 27, the trip so far consuming 42 days. With the exception of that portion of the route which embraces the north shore of Lake Superior, and across Kootenay lake, the entire journey has been made on tires.

### B. C. Copper Treatment

The B. C. Columbia company's smelter treated 14,412 tons of ore *this week, as follows: Mother Lode, 7,865; Rawhide, 5,954; Napoleon, 204; Belcher, 389; others, ....*


# Important

**Please Read This Carefully**

IT has been brought to our notice that some parties (either with intent to do this store harm, or thoughtlessly) have circulated a rumor to the effect that we have raised prices on our goods 10 per cent since the raise in wages on Aug. 1st.

## We Give this Statement an Absolute Denial

The only article that we have been compelled to raise since August 1st, is Butter, and if you will take the trouble to enquire you will find that our price on good Butter is considerably less even now than in neighboring towns, and let us say right here that our Butter price will not be further raised until our large stock is exhausted. We have put over $7,000 into this article to keep our price down, and we know that by January 1st, our price will be fully five cents per pound less than other towns.

## The Facts Are Simply These

That while he have been compelled to raise the price on this ONE article of Butter, we have been able to make substantial reductions on a great many other articles, as follows: WHEAT, PICKLES, VINEGARS, VEGETABLES AND CANNED GOODS.

## Now Further

Our prices on staples, groceries, goods you use every day, are less than anywhere in the Boundary, for instance:

You pay $2.00 per sack for any of the good brands of Flour here, while other towns charge you $2.10 and $2.15.

You pay $1.50 for a 20 pound sack of sugar here while you will pay $1.60 in other towns.

Hams and Bacon are 2 cents per pound cheaper in Phoenix than in nearby towns.

## DO US A FAVOR

When "Mr. Knocker" comes to you with a long story of how this store is working a hardship on you, how you are being held up, etc., please ask him to prove what he says, make him "put up or shut up." We are here to prove our end of it, our prices can be had by asking; it's an easy matter to find out who is right.

We have been in business in Phoenix for nearly 14 years, during that time we have seen a great many business men come and go. We have stayed with the camp during good times and bad times, we have had our ups and downs, and our sign is still out. The only thing that has made this possible is the doctrine of the SQUARE DEAL, "Good Goods and Right Prices"; also, we will be here when the Knockers are gone.

All we ask is FAIR PLAY; think before you speak.

**MORRIN-THOMPSON & CO.**


### Opening of Presbyterian Church

To-morrow, Sunday, October 13, the dedicatory services attending the opening of the newly-erected Presbyterian church, will take place, the pulpit at both morning and evening services being occupied by the Rev. Dr. Ferguson, supt. of Presbyterian missions. The cost of erecting the new church, which is much smaller than its predecessor, is in the neighborhood of $1800. A number of chairs and sundry furniture saved from the fire will be used again, while an additional consignment of chairs will be in place in a very short time. The edifice has been built with a view to heating by a furnace, but in the meantime the conditions will be met by the installation of stove heating. The interior measurement is 26x46 feet and when finished the church promises to be one of the most comfortable in town. The basement will be fitted up later on and utilized as a Sabbath school and for the social gatherings of the congregation. The old church, which was destroyed by fire a little over two years ago, was the first church to be erected in the town, and since its destruction the Presbyterian congregation have so to speak been without a permanent home. A pleasing feature to report is that the building itself when opened will be free from debt, which considering the ups and downs that the camp has recently passed through, is to say the least, extremely creditable to the congregation. On Monday evening a social will be given by the members of the congregation, to which a very hearty invitation is extended to one and all to be present.

### Troubles of a Musical Critic

On Sunday last, a certain John Anderson called on Geo. Stanfield of the Provincial Police and laid a charge of assault against another Finlander. The officer at once proceeded to a residence on Spion Kop where a christening celebration was proceeding. The arrival of John with the officer was a complete surprise for the guests, all of whom were emphatic in fixing the blame for the disturbance on Mr. Anderson himself, who eventually appeared the next day before Wm. Delahay, J.P., and was soaked five dollars. From the evidence it appears that the wily John took exception to the music, and, because the chief musician declined to change his tune, forcibly took the instrument from him and belabored the artist over the cranium with it. The action of John was seriously resented by the ladies and gentlemen present, who all combined and threw the obnoxious musical critic out of the house.

### Boundary Ore Tonnages

Following are the returns of the output of the Granby mines and smelters for the week ending Oct. 6th, and the B.C. Copper company for the week ending Sept. 29th, and year to date:

| | | |
|---|---|---|
| Granby | 25,418 | 947,733 |
| Mother Lode | 6,157 | 366,249 |
| Rawhide | 6,153 | 182,923 |
| Napoleon | 392 | 8,078 |
| Belcher | 425 | 885 |
| Others | 166 | 11,021 |

SMELTER TONNAGES

| | | |
|---|---|---|
| Granby | 25,730 | 974,200 |
| B. C. Copper Co. | 12,290 | 503,807 |


# A Fall Suit

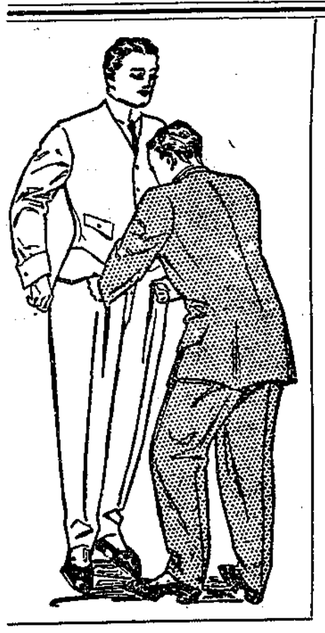

Should not only be attractive in design, but it should Fit perfectly and be made faultlessly.

OUR

## Stylish Clothes

For men are built right in every way. There is more real snap, style and value in our Suits and Overcoats than you will find in most garments that sell at even higher prices. You can always expect a saving of a few dollars when you buy here.

**Great variety of Goods to Choose From**

**N. J. Carson & Co.**

## King Edward Lodge
**No. 36, A.F. and A.M.**

Regular communication at 8 p.m. Second Thursday of each month.
Emergent meetings as called; Masonic Hall, McHale Block.

W. J. PRENDERGAST, W.M.
J. T. HAWTHORN, Secy.

## I.O.O.F.
**Snowshoe Lodge No. 46**

Meets every Monday Evening at Miners' Hall. Visiting brethren cordially invited.

David Tyson, Noble Grand.
Dan Paterson, Fin. Secy.
A. L. McKinnon, Rec. Secy.

## Daughters of Rebekah
**Phoenix Lodge No. 17**

Meets in the Miners' Union Lodge Hall First and Third Wednesdays.

Mrs. Rossie Bush, Noble Grand.
Mrs. Effie Marshall, Secretary.

## FRATERNAL ORDER OF EAGLES

**Phoenix Aerie No. 158**

Meets in Union Hall, Friday Evenings. Visiting brothers are always welcome.

QUITMAN WORK, W. P.
T. B. COSGROVE, W. Secy.

## K. of P. Lodge, No. 28
**Phoenix, B.C.**

Meets TUESDAY EVENING at 7.30. Sojourning brothers cordially welcomed.

J. E. CARTER, K. of R. S.
A. F. GEDDES, C. C.

## PYTHIAN SISTERS
**Mountain Temple Lodge No. 17**

Meets in Pythian Hall, Lower Town First and Third Thursdays.

Mrs. May Alnstrom, M.E.C. — Mrs. A. D. McKenzie, M.R.C.

## CANADIAN PACIFIC
# EXCURSION
# FARES

*to principal points in Eastern Canada and United States.*

*Tickets are* **FIRST-CLASS,** *and will be on sale MAY 17, 18, 24, 29; JUNE 1, 6, 7, 8, 13, 14, 15, 17, 18, 19, 20, 21, 20, 21, 24, 25, 27, 28, 29, and many days during JULY, AUGUST and SEPTEMBER.*

**Good to Return until Oct. 31st**
**STOPOVERS ALLOWED**

**From PHOENIX AND KOOTENAY POINTS TO**

| | |
|---|---|
| Winnipeg | $60.00 |
| Toronto | 91.50 |
| Montreal | 105.00 |
| St. John, N. B. | 120.00 |
| St. Paul | 60.00 |
| Chicago | 72.50 |
| New York | 108.50 |
| Boston | 110.00 |

Ask you local C. P. R. Ticket Agent regarding routes, limits, stopovers, etc., and for excursion fares to other points.

J. E. CARTER, Agent, Phoenix, B. C.
J. A. McDONALD, District Passenger Agent, Nelson, B. C.

## WOOD

First-class Fir and Tamarac Wood, $5.50 per cord
Pine Wood, $5.00 per cord.

Fir and Tamarac, double cut, per cord, $7.00.

**WOOD DELIVERED ON SHORT NOTICE.** 'Phone B 32

## Gust Johnson

**Every Woman**
is interested and should know about the wonderful
**MARVEL Whirling Spray**
The new Vaginal Syringe. Best—Most convenient. It cleanses instantly. Ask your druggist for it.
If he cannot supply the MARVEL, accept no other, but send stamp for illustrated book—sealed. It gives full particulars and directions invaluable to ladies.
WINDSOR SUPPLY CO., Windsor, Ont. General Agents for Canada.


## Concentrates

A second crop of hay is being cut in the Nicola Valley.

The recent holdup of the station agent, at Waldo, B. C., turns out to have been a "fake."

The only rain worth mentioning that has fallen around Hedley this year, descended on Labor Day.

Perfectly developed Japanese walnuts, grown on Cooper Bros. ranch, were on view last week in Grand Forks.

Vancouver is to have a mining club with a membership of 1000. F. J. Crossland has been appointed secretary.

Nearly two thousand Greeks, resident in Vancouver, are making preparations to leave for Greece if war with Turkey is decided on.

C. F. McHardy, J.P., of Nelson, who a short time ago, started on horseback for the coast, negotiated the trip in safety and covered the ground in twelve days.

A charge of defamatory libel has been laid against R. C. Edwards, editor of the Calgary Eye Opener, by E. P. Davis, K.C., a well-known Vancouver lawyer.

Herbert S Clements, representative in the Dominion Parliament for the Comox-Atlin riding, is touring that district preparatory to his return to Ottawa for the fall session of the House.

Chief of Police Downs, of Trail, last week arrested an escaped murderer who was seeking an asylum in Canada. The man, who has about half-a-dozen aliases, was wanted by the Republic police.

New Zealand's willingness to fall in line with Australia and South Africa, to arrange a great oversea dominion reciprocal trade with Canada, has met with the hearty approval of the Australian prime minister.

The Crueger concession, on Dominion creek, Yukon Territory, was thrown open on October 3rd. Hundreds joined in the rush, and as many as fourteen posts were driven on a single claim. Each staker gets an equal interest.

George Russell, of Vancouver, familiarly known as the "Yankee Bum," recently mistook Detective Lemon for a prosperous city merchant and demanded 25c. He was immediately escorted to his old home in the cells.

The way of the transgressor is hard in Merritt, but the way of the policeman in that town is harder still. They have had four changes in the establishment since the town was incorporated. Merritt has a bad attack of the recall system.

So pressing was the need for farm hands around Winnipeg, a few days ago, that the farmers called at the city jail and offered to pay the fines of some of the prisoners if they would agree to work on the ranches. The authorities were quite agreeable and allowed some of the men to go.

The officers and men of the two regiments of the British Columbia Horse who composed the escort of H.R.H. the Duke of Connaught during his recent tour of the province, have been the recipients of considerable praise on the manner in which they performed their duties.

The present standing of the parties in the Senate is 59 Liberals and 20 Conservatives. When the eight vacancies are filled, the Conservatives will have 28 members and the Liberals 59, an opposition majority of 31. No wonder the Borden government has had difficulty in passing Conservative measures.

The booking of a few more theatrical companies of the class of the two that recently appeared at the local opera house will effectually destroy the reputation of the city as a good show town. It is worse than highway robbery to take the people's money and give them nothing but such trash in return for it.—Grand Forks Sun.

It is the confident expectations of the Dominion authorities that the influx of immigrants into Canada this year will exceed the 400,000 mark. Figures for the first five months of the fiscal year show an increase of from 14 to 15 per cent over last year. If this percentage of increase is maintained, the four hundred thousand mark will be passed for the first time.


# What are Peps?

Peps is the name bestowed upon a new scientific preparation put up into tabloid or pastille form, which provides an entirely new and effective treatment for coughs, colds and lung and throat troubles generally.

Did it never occur to you as peculiar that when you have a cough or a cold, or any chest trouble, you should apply medicine—not to your lungs, but to your stomach?

Look at it the other way round. Suppose you suffered from some stomach complaint—indigestion or ulceration. How strange you would think it if you were asked to take a medicine which had to be breathed in, and which went—not to your stomach, but to your lungs and breathing passages?

There is no connection between the stomach and the lungs (see diagram below), and when for a cold or a cough or any chest complaint you take some medicine, such as liquid cough mixtures, syrups, lozenges, which go—not to your lungs, but to your stomach—you are wasting time.

Peps—this newest remedy for coughs, colds, and lung troubles—go to the lungs and breathing-tubes, direct. Peps are really pine fumes and certain highly beneficial medicinal extracts specially prepared by a new scientific process and then condensed into tabloid form. It is like making a breathable gas solid!

You put a "Pep" on your tongue and let it dissolve. As it does so the healing essences it contains turn into vapor, and you BREATHE them direct to your lungs and air passages!

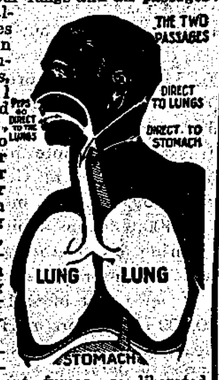


These healing essences land down your breathing-tubes, bathing all the inflamed surfaces, which no liquid or solid matter can ever reach, in health-giving pine fumes, and carrying health and healing wherever they penetrate.

These tissue-strengthening, pleasant fumes, so liberated from the dissolving Pep, are not only healing in their operation, they are antiseptic. They kill the germs of consumption, catarrh, and those many and varied throat and lung troubles so common to-day. Peps fumes—like the fumes from nature's Pine woods—get direct to the lungs and chest, and give instant relief to colds, tightness, bronchitis, etc. In short, Peps bring pine forest air to your home!

You have a nasty night cough? Take a Pep before going to bed—your cough will not trouble you! Your lungs are a little weak, and going from the warm house into the cold air outside makes you cough? Just before going out put a Pep in your mouth—there will be no coughing! Your throat feels "stuffed up," your chest feels tight, and your breathing troublesome? Peps will put matters right for you very quickly.

Peps, while gradually turning to vapor as soon as put into the mouth, will retain their goodness indefinitely if kept dry. Each little Peps pastille is packed in an air-tight wrapping, which is easily removed, and they are packed in neat tin pocket boxes. They are not sticky (the minister or public speaker can carry a few loose in the vest pocket); they do not spoil the appetite and ruin the digestion, like cough syrups and mixtures do; and—they DO cure coughs, colds and lung trouble!

Just as the out-door treatment for consumption—the "breathing" treatment—is now admitted to be the only rational treatment, so the "Peps" treatment for colds and lung troubles is the only rational home treatment.

Peps cure catarrh, coughs, bronchitis, sore throat, tightness or aching across the chest, difficulty in breathing, night cough, hoarseness, asthma, laryngitis, smoker's throat, etc. Best for children because free from opium, morphine, or any poison.

All druggists and stores sell Peps at 50c. a box or 3 for $1.25. Should your dealer be out of stock, order direct (post paid) from Peps Co., Dupont St., Toronto, or 52 Princess St., Winnipeg.

FREE TRIAL.—The proprietors wish this great discovery to be widely appreciated, and have decided to offer a free trial packet to all persons who would like to test this unique remedy. Cut out this article, write across it the name of this paper, and mail it to Peps Co., Toronto, or 52 Princess Street, Winnipeg, enclosing 1 cent stamp to pay for return postage. A free trial packet of Peps will be mailed you by return. If you have a friend suffering from a cough, cold, or any throat or lung trouble, hand this on.

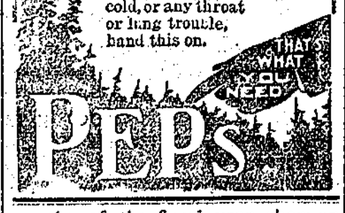



## Sale of Crown-Granted Mineral Claims for Delinquent Taxes in the Rossland Assessment District.

I HEREBY GIVE NOTICE that, on Monday, the 4th day of November, A.D., 1912, at the hour of two oclock, in the afternoon, at the Court House, in the City of Rossland, I shall offer for sale at public auction, the Crown-granted mineral claims hereinafter set out, of the persons in said list hereinafter set out, for the delinquent taxes unpaid by said persons on the 30th day of June, A.D., 1912, and for costs and expenses, including the costs of advertising said sale, if the total amount due is not sooner paid.

LIST ABOVE MENTIONED—GRAND FORKS MINING DIVISION.

| Owner | Name of Cnaim | Lot No. | Taxes | Costs | Total |
|---|---|---|---|---|---|
| Covert, S. R.; Lequine, Bernard; Whiteside, D., and Kerby, F. M. | Ajax | 1029 S | $ 8.25 | $ 2.00 | $10.25 |
| Kerby, F. M., and Christiansen, C. | Ax | 927 S | 13.00 | 2.00 | 15.00 |
| Farrell, John J. | Bay Horse Fraction | 1573 | .50 | 2.00 | 2.50 |
| Porter, W. J. and Farrell, J. J. | Beaver | 1487 | 7.75 | 2.00 | 9.75 |
| Rathmullen Con. M and D Co. Ltd. | Ben Hur No. 1 | 1503 | 9.50 | 2.00 | 11.50 |
| Magee, Chas. J. | Betts | 3056 | 10.75 | 2.00 | 12.75 |
| House, Geo, W | Black Tail | 2284 | 11.50 | 2.00 | 13.50 |
| Bonanza Mt G. M. Co. | Bonanza | 2008 | 13.00 | 2.00 | 15.00 |
| McCallum, Neil, and Clark, Ella | Bunker Hill | 1609 | 13.00 | 2.00 | 15.00 |
| Tammany Gold Mines, Ltd., N.P.L. | Burnt Basin | 1136 | 13.00 | 2.00 | 15.00 |
| Tammany Gold Mines, Ltd., N.P.L. | Burnt Basin Fraction | 1141 | 2.25 | 2.00 | 4.25 |
| Clark-Seattle G. M. Co., L.L. | Butte | 1610 | 6.50 | 2.00 | 8.50 |
| Farrell, John Joseph | Buttercup | 1490 | 10.50 | 2.00 | 12.50 |
| The Majestic Gold Mining Co., Ltd? | City of Denver | 1161 | 5.50 | 2.00 | 7.50 |
| The Majestic Gold Mining Co., Ltd. | City of Montreal | 2225 | 7.75 | 2.00 | 9.75 |
| The City of Paris G. M. Co., Ltd. | City of Paris | 622 | 4.75 | 2.00 | 6.75 |
| Cornwall, Mary A., and Turner, J. A. | City of London | 1250 | 4.00 | 2.00 | 6.00 |
| Bonanza Mt G. M. Co., Ltd | Colorado | 2009 | 13.00 | 2.00 | 15.00 |
| Chisholm, Archie | Columbia | 958 S | 11.25 | 2.00 | 13.25 |
| Wolford, L. D., and Kerby, F. M. | Connection | 954 S | 9.75 | 2.00 | 11.75 |
| Wolford, L. D., and Kerby, F. M. | Cresent | 3383 | 10.50 | 2.00 | 12.50 |
| Lynch, James | Crown | 2015 | 6.50 | 2.00 | 8.50 |
| B. C. (Phoenix) Syndicate, Ltd | Daisy | 1805 | 12.25 | 2.00 | 14.25 |
| B. C. (Phoenix) Syndicate, Ltd | Daisy Fraction | 1808 | 5.00 | 2.00 | 7.00 |
| Bertha Con. G. M. Co., Ltd., N.P.L. | Derby | 2233 | 13.00 | 2.00 | 15.00 |
| NcNicol, J. and McAulay, T | Duplicate | 863 | 9.25 | 2.00 | 11.25 |
| Rogers, Alex; Wolford Lake D and Kerby, Forbes, M | Evening Star | 918 S | 13.00 | 2.00 | 15.00 |
| Chisholm, Archie; Maginnis, P. and Mathe-Son, Donald, William | Florence | 956 S | 6.75 | 2.00 | 8.75 |
| Porter, W. J. and Farrell, J. J. | Girl of the Period | 1488 | 13.00 | 2.00 | 15.00 |
| Naden, G. R.; McBorin, James and Mc-Arthur, Mary | Hard Cash | 1062 | 7.25 | 2.00 | 9.25 |
| The Rathmullan Con. M. and D. Co. Ltd. | Helen Ray, No. 1 | 1501 | 7.00 | 2.00 | 9.00 |
| Magee, Chas. J. | Hesperus Fraction | 3057 | 7.00 | 2.00 | 9.00 |
| Wolford, L. D. and Kerby, F. M. | Homestake Fraction | 3107 | 9.75 | 2.00 | 11.75 |
| Hardy, Neil; Shaw, C. A., and Cayley, H. S. | Humming Bird Fraction | 1247 | 6.50 | 2.00 | 8.50 |
| Cheer, John W. | Idaho Trinket | 2211 | 8.00 | 2.00 | 10.00 |
| The Rathmullen Con. M. and D. Co., Ltd | Ione | 1505 | 12.00 | 2.00 | 14.00 |
| The Tammany G. M. Ltd., N.P.L. | Jim Blaine | 1137 | 9.00 | 2.00 | 11.00 |
| The Tammany G. M. Ltd., N.P.L. | Jim Blaine Fraction | 1140 | 1.75 | 2.00 | 3.75 |
| John Bull Mines, Ltd | John Bull | 2015 | 9.25 | 2.00 | 11.25 |
| Winter, T. A. and McDougall, A | Kufman | 2285 | 1.75 | 2.00 | 3.75 |
| Magee, Chas. J | Lancaster | 3076 | 7.50 | 2.00 | 9.50 |
| Tammany Gold Mines, Ltd., N.P.L. | Last Chance Fraction | 2597 | 4.75 | 2.00 | 6.75 |
| The Majestic G. M. Co., Ltd | Lexington | 645 | 5.25 | 2.00 | 7.25 |
| The City of Paris, G. M. Co., Ltd | Lincoln | 621 | 4.75 | 2.00 | 6.75 |
| The Bertha Con. G. M. Co., Ltd | Little Bertha | 959 | 9.50 | 2.00 | 11.50 |
| The B. C. (Phoenix) Syndicate, Ltd | Lizzie L | 1804 | 8.00 | 2.00 | 10.00 |
| " " " " " | Lizzie L. Fraction | 1807 | 6.00 | 2.00 | 8.00 |
| Clark, Ella, and Hay, Charles | Loyal Canadian | 1608 | 11.00 | 2.00 | 13.00 |
| The Rathmullen Con M. and D. Co., Ltd | Malta, No 1 | 1500 | 13.00 | 2.00 | 15.00 |
| Morrow, Thos. R. | Mammie | 1246 | 7.50 | 2.00 | 9.50 |
| The Rathmullen Con. M. and D. Co. Ltd | Maple Leaf | 1502 | 12.25 | 2.00 | 14.25 |
| John Bull Mines, Ltd | Marinette | 2052 | 13.00 | 2.00 | 15.00 |
| B. C. (Phoenix) Syndicate Ltd | Martha May | 1806 | 11.50 | 2.00 | 13.50 |
| Macdonald, Jas. A. | May Flower | 1734 | 7.00 | 2.00 | 9.00 |
| Averill, F. A.; Averill, C. W.; Traunweiser, A | Minnie | 1006 | 13.00 | 2.00 | 15.00 |
| Schiefele, L., and Lyons, P | Mountain View | 1533 | 7.00 | 2.00 | 9.00 |
| Lequime, Bernard; Kerby, F M. and White-side, David | Munster | 923 S | 8.50 | 2.00 | 10.50 |
| Smith, A. E; McCallum, John A.; Henderson, R. A., and Atwood, C. A. S. | M.S | 577 S | 13.00 | 2.00 | 15.00 |
| West, Jas., and Chisholm, Archie | Nakusp | 960 S | 8.00 | 2.00 | 10.00 |
| Lillooet, Fraser R. & Cariboo Gold Fields, Ltd. | Neta | 990 | 12.75 | 2.00 | 14.75 |
| Rathmullen Con. M. and D. Co. Ltd | North Star Fraction | 1504 | 4.25 | 2.00 | 6.25 |
| Clark, Ella and Hay, Chas | North Seattle Fraction | 3017 | 2.25 | 2.00 | 4.25 |
| The City of Paris G. M. Co. Ltd. | Number 4 | 791 | 4.50 | 2.00 | 6.50 |
| Spence, J. D. and Folger, M. F. | Ontario Boy | 596 | 11.00 | 2.00 | 13.00 |
| The Majestic G. M. Co. Ltd | Oregon Fraction | 1162 | 1.00 | 2.00 | 3.00 |
| The Quebec Boundary Min. Co., Ltd., N.P.L. | Orften Boy | 1766 | 11.50 | 2.00 | 13.50 |
| West, Jas. and Chisholm, Archie | Ottawa | 957 S | 8.50 | 2.00 | 10.50 |
| Pathfinder Min. Red'n and Inv. Co | Pathfinder | 782 | 13.00 | 2.00 | 15.00 |
| Lillooet, Fraser R & Cariboo Gold Fields, Ltd. | Queen of Spades | 995 | 6.50 | 2.00 | 8.50 |
| McLaren, D. D., McLaren, J | Rio | 441 S | 9.00 | 2.00 | 11.00 |
| Kavanagh, John | Riverside | 429 S | 13.00 | 2.00 | 15.00 |
| Clark-Seattle G. M. Co., Ltd | Seattle | 652 | 13.00 | 2.00 | 15.00 |
| Griffin, H. P.; Sadler, Reg. C. & Smith, E. F | Shakespeare | 1420 | 11.25 | 2.00 | 13.25 |
| Chisholm, Archie | Shelby | 959 S | 10.50 | 2.00 | 12.50 |
| Kirk, T. J; Rumberger, G. W; Hahn, Gertie and Walker, Carrie | St Louis | 605 | 13.00 | 2.00 | 15.00 |
| The Quebec Boundary Min. Co., Ltd., N.P.L. | Strawberry | 1765 | 13.00 | 2.00 | 15.00 |
| Tammany Gold Mines, Ltd., N.P.L. | Tammany No 1 | 1135 | 11.75 | 2.00 | 13.75 |
| White, Milton, K | Tiger | 1562 | 9.75 | 2.00 | 11.75 |
| Clark-Seattle G. M. Co. | Virginia City | 1606 | 12.75 | 2.00 | 14.75 |
| Carson, Julius | Woodburn | 887 S | 11.75 | 2.00 | 13.75 |
| Carson, Julius | Woodbourn Fraction | 888 S | 2.75 | 2.00 | 4.75 |

Dated at Rossland, B. C., this 2nd day of October, 1912.

J. KIRKUP,
Collector, Rossland Assessment District.


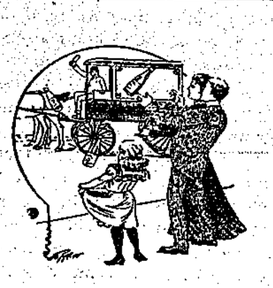

# A LIGHT PALE BEER

Is Splendid for Family Use

That is the kind we have for YOU.

Are You Run Down in Health?
Order a Case or two, and see how rapidly you will improve.

'PHONE 23
**PHOENIX BREWING CO.,** LIMITED

## GO-CARTS

We have just a few Carts left which we will sell on the following terms:

With every Cart purchased we will give a Pair of Runners to fit.

**RUNNERS, Per Pair - - $1.00**

We have also in stock a few **Two-Wheel Push Carts,** at reasonable prices. Call and See Them.

**GET YOUR CART WHEELS RE-TIRED**

We have a machine for Re-tiring Rubber Wheels, and are now in a position to do that work on short notice.

**C. F. Edwards** The Furniture Dealer

## Phoenix-Greenwood Stage Line

Leave Phoenix, upper town, 8.45 a.m.
" " lower town, 9.00 a.m.
Leave Greenwood 3.00 p.m.
Standard Time

**PROMPT ATTENTION TO EXPRESS AND FREIGHT**

**H. M. LAING, Proprietor**

**Pioneer Ads. Reach the People**

## Weak Heart

Many people suffer from weak hearts. They may experience shortness of breath on exertion, pain over the heart, or dizzy feelings, oppressed breathing after meals or their eyes become blurred, their heart is not sufficiently strong to pump blood to the extremities, and they have cold hands and feet, or poor appetite because of weakened blood supply to the stomach. A heart tonic and alterative should be taken which has no bad after-effect. Such is Dr. Pierce's Golden Medical Discovery, which contains no dangerous narcotics nor alcohol.

The ingredients, as attested under oath, are Stone root (*Collinsonia Canadensis*), Bloodroot (*Sanguinaria Canadensis*), Golden Seal root (*Hydrastis Canadensis*), Queen's root (*Stillingia Sylvatica*), Black Cherrybark (*Prunus Virginiana*), Mandrake root (*Podophyllum Peltatum*), with triple refined glycerine, prepared in a scientific laboratory in a way that no druggist could imitate.

This tonic contains no alcohol to shrink up the red blood corpuscles; but, on the other hand, it increases their number and they become round and healthy. It helps the human system in the constant manufacture of rich, red blood. It helps the stomach to assimilate or take up the proper elements from the food, thereby helping digestion and curing dyspepsia, heart-burn and many uncomfortable symptoms, stops excessive tissue waste in convalescence from fevers; for the run-down, anæmic, thin-blooded people, the "Discovery" is refreshing and vitalizing. Stick to this safe and sane remedy, and refuse all "just as good" medicines offered by the druggist who is looking for a larger profit. Nothing but Dr. Pierce's Golden Medical Discovery will do you half as much good.



## The Queen's Hotel

COMPLETELY REFURNISHED AND REFITTED

We beg to announce the reopening of the Queen's Hotel. This popular hotel has been completely refitted throughout; everything new and up-to-date. Large lofty rooms, heated with hot water. Perfect fire appliances.

**Night and Day Service**

Patrons of this hotel will find in it all the comforts of home. Perfect satisfaction is assured all our guests. It is the most centrally located hotel in town.

**Bar Stocked with Best Wines, Liquors, Cigars**

CHISHOLM & HARTMAN, PROPS.

FIRST STREET AND KNOB HILL AVENUE



## Your Milk Supply

Should come from healthy and vigorous Stock, handled in a CLEANLY AND SANITARY manner Separated Cream insures purity and quality. The Dairy produces both.

**THE DAIRY** J. W. Hannam, Prop.



## "PROPER CLOTHES"

Our stock of suits covers the entire range of good clothes for men and young men, and is unusually rich in beautiful fabrics and new models. It is our ambition to sell absolutely the finest clothing made in Canada, and in featuring the "Proper Clothes" brand, we feel that we have the best ever. These garments show for themselves as regards

PERFECTION OF FIT; QUALITY OF FABRIC;
VARIETY OF PATTERN; EXCLUSIVENESS OF STYLE

together with high-class tailoring. They offer the advantage of immediate selection, and give confidence and courage to the men who wear them. "Proper Clothes" are good credentials and emhasize a man's good taste and refinement. If you want to appear at your best, this is the store to come to.

**Thos. Brown** Men's Wear Exclusively



## Cleanliness our Watchword

The product of the local dairies is good, but ours is the best. Cleanliness is our watchword, and no germ can pass our sentries. Our poultry department has increased its supply of eggs. Let us accommodate you. PHONE F 32

**The Phoenix Dairy** W. A. McKay & Sons Proprietors



## The Central Hotel

NEAREST HOTEL TO FAMOUS GRANBY MINES

FIRST-CLASS ACCOMMODATION FOR MINERS

Bar Stocked with the Finest Line of Wines, Liquors, Cigars

A. O. JOHNSON - - Proprietor



## Hello! People

Drop in and try our delicious ice cream and soft drinks. We keep a full assortment of

**Tobacco, Pipes and Smokers' Supplies**
**Stationery, Books, Toys, Brushes, etc.**

See our new line of Post Cards.

**Antonio Cervo** KNOB HILL AVENUE



THE PHOENIX PIONEER

ISSUED WEEKLY

AT PHOENIX, BRITISH COLUMBIA

Subscription, 2.00 per year
2.50 to United States.

G. KAY, Publisher.



ADVERTISING SCALE

Application for Liquor Licence (30 days) ..$5.00
Certificate of Improvement notice (60 days) $7.50
Application to Purchase Land notices (60 days) ..... $7.50
Delinquent Co-owner notices (90 days) ....$10.00
Small Water Notices (30 days)..... $7.50

All other legal advertising, 12 cents a line, single column, for the first insertion; and 8 cents a line for each subsequent insertion, nonpareil measurement.


SATURDAY, OCT. 12, 1912

### Premier on B. C. Mining

Before the first semi-annual meeting of the Canadian Mining Institute, recently held at Victoria, the provincial premier, Sir Richard McBride, reviewed the future of the province with regard to its mineral resources. In Kootenay, he said, the mining industry was taking on a new life, and the work that was going on there brought back memories of early explorations. The prospects in the Slocan district never looked better than at the present time, while Rossland also had reported most encouragingly. In the Boundary country the work was proceeding apace, and on the coast line where the Granby people had taken up the work of development with a will, the deposits had been discovered to be so valuable and so well proved that they were about to establish a smelter to treat the produce on a large scale. There was every reason to expect a good time coming, and if the government could do anything to assist in the expansion and growth they were ready to move at once in the matter. The premier expected all present to see that all companies formed for the purpose of exploring the mineral wealth of the province were on a firm and sure foundation and strictly legitimate in character.

Speaking of coal mining developments, Sir Richard said that W. Fleet Robertson, the provincial mineralogist, was now on his way back from a visit of inspection in the Groundhog district. There was reason to believe that the discovery would add another important coal field to the mineral assets of the province. A resolution was passed urging the Dominion government to appoint a minister of mines.

Thirty delegates from the east were present. Dr. A. E. Barlow, a prominent Montreal geologist, presided, and in his address referred to the prosperous condition of the mining industry throughout the entire Dominion.

### A Likely Event

Thoughtful Germans look upon the present situation in Great Britain with unconcealed anxiety, not so much on account of the growth of the British navy or the hostility and suspicion displayed so widely in England, but on account of the possibility of the fall of the present Asquith ministry and the return to power of a Conservative government. Since the last by-elections, with their steady Conservative gains, a number of prominent publicists in the Fatherland are pointing out that a change of government will probably bring in its train in the United Kingdom the doctrine of tariff reform—a measure which will hit German industry far harder than the English patent legislation that forced so many German factories to establish branch establishments in England. That the fall of the Liberal government is imminent is prophesied as a certainty.

Hermann von Rath, a prominent member of the Prussian Diet, points out in an article in the "Tag" that for this menace the Germans and their navy development are in part to blame, since one of the factors behind this movement to abandon free trade is the need for more revenue to bear the cost of England's big naval program which has been imposed upon the already enormous burdens for old-age pensions, national insurance and other social legislation. If England adopts a customs tariff, Germany, which has with Great Britain the largest trade relations, will find herself paying not only for her own big navy, but for the British navy as well.

### What Becomes of the Money

The system of payment of members of the Imperial Parliament, instituted a short time ago by the "Lloyd-George" government, has removed the great handicap under which the Irish Home Rule representatives, at Westminster, have been laboring for many years. It was fondly imagined that the paying of parliamentary members would do away with the begging excursions to Australia, New Zealand, Canada and the United States, indulged in by the leaders of the Irish Home Rule set. But the pilgrimages still continue, as of yore, and thinking people in this province must not be blamed if they attach another significance underlying these excursions, which we are informed were formerly for the purpose of assisting the financially embarrassed Irish Home-Rule representatives to maintain themselves while in London for the sittings of Parliament. The gullable people of the above countries still continue to bite at the old bait, and persist in contributing to the funds, the disposal of which they are as ignorant of as they are of the actual situation in the "Emerald Isle." Under the circumstances it seems quite in order to assume that no one will be more dissatisfied if the Home Rule measure becomes law than these Home Rule political charlatans themselves, who for the last thirty years have almost annually crossed and re-crossed the Atlantic and Pacific oceans, returning laden with Australian and American gold.

### To Protect Blonde Esquimos

Vilhjalmar Stefansson, who discovered the blonde Esquimos in the Coronation Gulf region, hopes to find a way to keep all kinds of civilization, including religion, from them. He fears their speedy extinction if civilization gets to them and he will go to Ottawa this week to ask the Canadian Government to issue a proclamation of perpetual quarantine of the whole district.

"I want to shut out the missionaries as well as the traders," said Stefansson, who is himself a graduate of the Harvard Divinity school: "The blonde Esquimos don't need the trader and have a religion of their own, which answers their purposes very well.

*"The most deadly disease that ever struck the Esquimos, anywhere, was the measles. Fifty per cent. of them die of this disease. The missionaries and their supply ships are as likely to carry measles as are the fur traders."*


## A Wonderful Discovery.

An eminent scientist, the other day, gave his opinion that the most wonderful discovery of recent years was the discovery of Zam-Buk. Just think! As soon as a single thin layer of Zam-Buk is applied to a wound or a sore, such injury is insured against blood poison! Not one species of microbe has been found that Zam-Buk does not kill!

Then again. As soon as Zam-Buk is applied to a sore or a cut, or to skin disease, it stops the smarting. That is why children are such friends of Zam-Buk. They care nothing for the science of the thing. All they know is that Zam-Buk stops their pain. Mothers should never forget this.

Again. As soon as Zam-Buk is applied to a wound or to a diseased part, the cells beneath the skin's surface are so stimulated that new healthy tissue is quickly formed. This forming of fresh healthy tissue from below is Zam-Buk's secret of healing. The tissue thus formed is worked up to the surface and literally casts off the diseased tissue above it. This is why Zam-Buk cures are permanent.

Only the other day Mr. Marsh, of 101, Delorimier avenue, Montreal, called upon the Zam-Buk company, and told them that for over 25 years he had been a martyr to eczema. His hands had been at one time so covered with sores that he had to sleep in gloves. Four years ago Zam-Buk was introduced to him, and in a few months it cured him. Today—over three years after his cure of a disease he had for twenty-five years—he is still cured, and has had no trace of any return of the eczema!

All druggists sell Zam-Buk at 50c. box, or we will send free trial box if you send this advertisement and a 1c. stamp (to pay return postage). Address Zam-Buk Co., Toronto.


### Public Notice

Notice is hereby given that after September 30th, the Miners' Union weekly dances will be discontinued. The ballroom will be let to any party for the sum of $15.

650

## These October days say—"wear an Overcoat"

Style and value say—"wear a Fit-Reform Overcoat."

We have the lightweights that are the right weights.

All the new models—in a splendid variety of new effects.

Always glad to show them to you.

**Fit-Reform**

MORRIN THOMPSON

Phoenix, B.C.



## Hotel Brooklyn

The Only First-Class and Up-To-Date Hotel in Phoenix. New from cellar to roof. Best Sample Rooms in the Boundary, Opposite Great Northern Depot. Modern Bathrooms.

STEAM HEATED. ELECTRIC LIGHTED

James Marshall, Prop. Phoenix, B.C.



**D. J. MATHESON**

Insurance Agent

FIRE, LIFE AND ACCIDENT

FIDELITY BONDS, PLATE GLASS, COMMISSIONER FOR TAKING AFFIDAVITS

PHOENIX, B. C.



## D. L. McELROY

*SOLE AGENTS FOR PRINCETON COAL*

*Dealer in Lumber, Shingles, Lath and Cedar Poles. Stull Laggan. First-Class Fir & Tamarac Wood.*

**MOVING MACHINERY OUR SPECIALTY**

If Tired of Wood, try Princeton Coal



## Butter, Eggs, etc.

CASCADE FANCY BUTTER, **45c.** per lb.
"EMPRESS" FANCY BUTTER, **40c.** per lb.; 2 lbs. for 75c.
ONTARIO CHEESE, **25c.** per lb.
PURE LEAF LARD, **5 lb. pail for $1.00**
SUGAR CURED HAMS, **25c.** per lb.
CHOICE BREAKFAST BACON, **27c.** per lb.
FRESH FARM EGGS, **40c. per dozen**
FRESH AND SALT FISH.

**P. BURNS & CO., LTD.**

Wholesale and Retail Butchers and Produce Merchants

PHOENIX, B. C. PHONE 2



## Summer Jewelry

We have a new selection of CUFF LINKS, TEA PINS, etc. Very Nice Designs.

**CUFF LINKS,** made specially for Soft Cuffs, will not pull through .. .. .. **$1.50 to $3.50** per pair

**TIE PINS** to match signet; and other styles. Engraved free **$1.00 and up.**

SEE OUR WINDOW. SEE OUR WINDOW.

**E. A. BLACK - The Jeweler**

**No Other Hosiery Offers This—**

Foot-clothing that fits with absolute perfection, for reasons you will readily see if you'll glance at the picture here ..... the only hose made that is permanently shaped to the foot and leg, and that is both

**Seamless and Snug-Fitting**

You would not think of buying hose with a seam up the front of the leg ..... wouldn't that be ugly and uncomfortable? Probably you buy the kind with a seam up the back only because you didn't know there was a kind free from that discomfort and unsightliness. There is, however. You can get the *better* kind in any weight or color if you buy hosiery made by

**Penmans Limited**
Paris • Canada
Underwear, Sweaters, Hosiery

76

**Pen-Angle Hosiery**
Full-Fashioned Seamless

WARRANTED HIGH GRADE PENMANS HOSIERY



**Diseases of Men**

Guaranteed Treatment

**CURED**

I positively cure three-fourths of all the cases that are absolutely incurable by any methods other than those I employ. I do not care who has treated you or how long or by what means he has treated you; the probability is that I can cure you, and I will be able to speak definitely in the matter when I know the details of your case.

**WRITE FOR FREE BOOK**

If you can't call at my office write for my book which describes my method. All letters are given special attention.

**DR. KELLEY'S MUSEUM**
210 Howard St., Spokane, Wash.



**DRAYING**

*Of all kinds promptly attended to. Rapid Express and Baggage Transfer. Careful attention to all orders. Phone 365*

**James G. McKeown**



**Electric Restorer for Men**

**Phosphonol** restores every nerve in the body to its proper tension; restores vim and vitality. Premature decay and all sexual weakness averted at once. *Phosphonol* will make you a new man. Price $3 a box, or two for $5. Mailed to any address. The Scobell Drug Co., St. Catharines, Ont.


## Church Services

Methodist Church—Sunday school and Bible class, 2.30 p.m.; evening service, 7.30 p.m. Prayer meeting, Thursday evening, 7.45 p.m.

The Services on Sunday in St. John's Church are: Holy Communion at 7.30 a.m., Morning Prayer at 10.30, Holy Communion at 11 a.m., Sunday School at 2.30 p.m., Evening Prayer at 7.30. Rev. L. B. Lee, Rector.

The stated services in the Catholic church are as follows: First and third Sundays in the month. Mass at 10 a.m., Sunday School at 2.30 pm.; Evening Service at 7.30 p.m. Rev. Father Choinel, pastor.

### Business Snaps

For Sale—A first-class three-roomed house; furnished; cheap. For terms, apply Pioneer office.

The property known as the Biner block; best location in town; four suites of three rooms each; well furnished for housekeeping; all rented. Lower floor can be used for any kind of business; very cheap, part cash, rest terms; no encumbrance; clear title; a money-making chance to right party. See owner on premises.

Ranch for Sale—320 acres at $35 per acre. Included in the sale are the following effects: 1 mower, 1 rake, ploughs, drag harrows, 1 team, harness and wagon, 1 set sleighs, household goods, 1 barn and a five-roomed house. Four springs on property; running water the year round; between forty and fifty acres cultivated, mostly in hay; fifty acres easily cleared and eighty acres fenced. Terms, half cash, balance on reasonable terms; discount for cash.

### PUBLIC NOTICE.

TAKE NOTICE that I intend to apply to the Superintendent of Provincial Police for a renewal of the Liquor License held by me for the Hartford Hotel, Hartford Junction.

Dated at Phoenix, this 1st day of October, 1912.

(Signed) J. J. BASSETT.


**VARICOSE VEINS CURED**

NO NAMES USED WITHOUT WRITTEN CONSENT.

**Confined to His Home for Weeks.**

"Heavy work, severe straining and evil habits in youth brought on Varicose Veins. When I worked hard the aching would become severe and I was often laid up for a week at a time. My family physician told me an operation was my only hope—but I dreaded it. I tried several specialists, but soon found out all they wanted was my money. I commenced to look upon all doctors as little better than rogues. One day my boss asked me why I was off work so much and I told him my condition. He advised me to consult Drs. Kennedy & Kennedy, as he had taken treatment from them himself and knew they were square and skillful. I wrote them and got THE NEW METHOD TREATMENT. My progress was somewhat slow and during the first month's treatment I was somewhat discouraged. However, I continued treatment for three months longer and was rewarded with a complete cure. I could only earn $10 a week in a machine shop before treatment, now I am earning $21 and never loose a day. I wish all sufferers knew of your valuable treatment."
HENRY C. LOCUST.

**HAS YOUR BLOOD BEEN DISEASED?**

BLOOD POISONS are the most prevalent and most serious diseases. They sap the very life blood of the victim and unless entirely eradicated from the system will cause serious complications. Beware of Mercury. It may suppress the symptoms—our NEW METHOD cures all blood diseases.

YOUNG OR MIDDLE AGED MEN.—Imprudent acts or later excesses have broken down your system. You feel the symptoms stealing over you. Mentally, physically and vitally you are not the man you used to be or should be. Will you heed the danger signals?

**READER** Are you a victim? Have you lost hope? Are you intending to marry? Has your blood been diseased? Have you any weakness? Our NEW METHOD TREATMENT will cure you. What it has done for others it will do for you. Consultation Free. No matter who has treated you, write for an honest opinion Free of Charge. Books Free—"Boyhood, Manhood, Fatherhood." (Illustrated) on Diseases of Men.

NO NAMES USED WITHOUT WRITTEN CONSENT. PRIVATE. No names on boxes or envelopes. Everything Confidential. Question List and Cost of Treatment FREE FOR HOME TREATMENT.

**DRS. KENNEDY & KENNEDY**
Cor. Michigan Ave. and Griswold St., Detroit, Mich.

**NOTICE** All letters from Canada must be addressed to our Canadian Correspondence Department in Windsor, Ont. If you desire to see us personally call at our Medical Institute in Detroit as we see and treat no patients in our Windsor offices which are for Correspondence and Laboratory for Canadian business only. Address all letters as follows:
DRS. KENNEDY & KENNEDY, Windsor, Ont.

Write for our private address.


## Local and General

Thanksgiving Day has been fixed for Monday, October 28th.

Mrs. N. Sweetser left on Wednesday to visit her people in Tacoma.

There will be no service on Sunday, Oct. 12, in the Methodist church.

Born—At Phoenix, on Sunday, Oct. 6th, to Mr. and Mrs. A. Kohrdt, a son.

W. Rowe, of Calgary, is the guest of his uncle and aunt, Mr. and Mrs. Jas. McKeown.

British Columbia is a splendid country for men, but extremely hard on women and horses.

Do you require the services of an expert piano tuner. If so. Call up Chas. King, King's hotel.

W. S. Macy, of the Macy Hotel Co., returned to Spokane on Friday after a few days' visit to town.

E. Mastberg of Nelson, arrived in town on Saturday for a few days visit to his daughter, Mrs. W. Wilson.

Frank McDougall, who was among the Phoenix visitors to Vancouver, recently, returned on Thursday from the coast.

W. B. Cochrane, of the firm of Miller and Cochrane, of Grand Forks, was a visitor in town for a few days this week.

Wm. Campbell, who has been under medical care for some days past, was discharged from the general hospital on Thursday.

W. Backlin, father of Mrs. W. Dawson, who has been a visitor here for some days returned to his home in Spokane on Monday.

Mrs. G. W. Elkins and children returned to town, on Saturday, after a few months spent in Oregon, where Mrs. Elkins had gone in search of health.

John Love, druggist, of Phoenix, passed through Hedley on his motor cycle, recently, on his way to the coast. The journey from Keremeos to Hedley was made in 38 minutes.

Mr. and Mrs. Roy Turner of Vancouver, arrived in town on Thursday. Mr. Turner has taken up his duties as diamond setter on the drilling staff of Boyles Bros.

Bob Jones, who suffered an injury to the drum of one of his ears, left on Monday to consult a specialist in Spokane. Bob claims he was a little too close to an explosion.

The two injured men who were admitted to the hospital during the week, one suffering from a broken collar bone, and the other severe cuts on the head, are progressing satisfactory.

Page Boyles, diamond drill expert, of Spokane, who has been in town for a few days, left this morning for Vancouver, en route for the Granby company's Hidden Creek mines, where he has an extensive diamond drilling contract.

T. Scott, whose chief aim in life is to write M.E. after his name, left on Monday for the Coeur D'Alene mining camps; after working there for some time, Thos. intends to steer a zig-zag course for the principal mining centres in the states in a laudable endeavor to acquire practical first-hand experience.

The Woman's Auxiliary of St. John's church, have completed arrangements in connection with the "exchange" to be held in the store adjoining the clothing establishment of N. J. Carson. The ladies have prepared quite a display of home-made delicacies, including tarts, pies, candies and taffy. The sale commenes at 2.30 in the afternoon and continues all day.

The Scandinavian Aid and Fellowship society are to give another of their popular basket socials on Monday October 14th. As usual, when that society originates anything in the social line, their guests are tolerably certain of a royal time, and from all accounts the forthcoming one is to be by no means an exception to their rule. A dance will also be given in connection. Needless to say, a very hearty invitation is extended to everyone.

Thos. Brown, J. Finlay and Geo. Hewson returned to town on Tuesday from their trip to coast points. Mr. Brown was among the spectators at the great lacrosse match Cornwall vs. New Westminster. He thought so much of the playing of the eastern team that he left long before the match was finished. All of the returning travellers speak highly of the New Westminster fair, which when they were there gave every promise of being a great financial success. Vancouver was full of visiting Boundaryites, while an unusually strong delegation were present from the Slocan district.

### Millinery Display

Miss Huffman, milliner of Grand Forks, will be in the Sample Rooms, opposite the Brooklyn hotel, with a full range of FALL and WINTER MILLINERY, on TUESDAY, Oct. 15th, and invites the ladies to call and inspect her display.

Stewart camp is looking for a live lumber company to settle there.

### Capitalists Interested in B. C.

Anglo-American capitalists, heretofore conducting extensive mining operations in the Transvaal, are preparing to thoroughly explore the mineral resources of Eastern B.C., along the line of the Grand Trunk Pacific railway, between the present head of steel, and Fort George. Samples of ore brought out this summer give high returns.

G. L. McDonnell, mining engineer, who has been connected with the Sandeman-Cope company, also engaged with mining groups of the London Stock Exchange and Johannesburg, made the foregoing announcement in Edmonton, a few days ago. He has taken up with the Edmonton Board of Trade, the question of establishing an assay office for the convenience of prospectors.

Mr. McDonnell intimated that if the ore proves in quality and quantias foreshadowed by prospect, a large smelting plant may be located either in the vicinity of Tete Juan Cache or in the Fort George district. He said: "Edmonton should be the headquarters for the mining engineers exploiting the territory of eastern B.C.. That part is enormously rich in mineral, one of the richest I have ever seen. We have located properties which will be developed by the parties I represent. I expect to leave for Great Britain in a short time and will return in the spring to supervise the opening up of the property.

### D—The People!

That bloated and heavily subsidized autocrat, the C.P.R., turns out to be more human than we thought. So long as the papers of the country continue to pipe its praises all is well, but on the other hand let some editor, smarting under an injustice, venture to express his disapproval, the shoe begins to pinch, and all is not well.

An article which appeared in our issue of Sept. 28, has evidently reached a tender spot in the carcass of the great Canadian octopus, for on Thursday evening we were in receipt of a telegram, the reading of which informs us that the great and highly-paid servant of the people had been so perturbed by the article in question that in future this mouthpiece of public opinion must no longer expect to be the advertising medium for the great "commercial" patriot.

In other words, for pointing out a grave abuse, we are pasted in the company's Index Expurgatorius. Although the article in question was published about a forthight ago, it has taken the responsible nonentities all this time to make up their mind, or could it be possible that the telegram had taken the C.P.R. with its usual celerity, twelve days to reach the Pioneer office.

### Slight Breakdown of Hoist

On Wednesday last a break occurred in the friction shaft of the Victoria hoist, unfortunately necessitating the closing of that outlet for a couple of days. The machinist department, however, have so ably overcome the situation that by this evening the splendid hoist is confidently expected to be in active commission again.

James Boyd died in Grand Forks last week. He was 78 years of age, and one of the oldest prospectors in the district.

**Phoenix Drug Company**
SUCCESSORS TO JOHN LOVE

We have a high-class line of
**Drugs, Toilet Articles, Stationery, Confectionery,**
and everything in the line of a well-equipped Drug Store, at a moderate price.
**PRESCRIPTIONS ARE A SPECIALTY**
and every Article as the Doctor orders.

**Phoenix Drug Company**
'Phone 16. T. S. Quance, Manager



**Great Northern Railway**
**GLACIER NATIONAL PARK ROUTE**

Train leaves Phoenix daily, except Sunday at 9 a.m., connecting at Grand Forks with trains for Nelson, Rossland, Coalmont and intermediate points.

At Spokane, with three Eastbound and Westbound coast trains daily—The Oriental Limited Spokane through to Chicago without change; The Oregonian through to St. Paul, both trains making connections for all Middle West and Eastern points.

The South Eastern Express, Spokane through to Kansas City without change, making connections for Denver, St. Louis, Omaha, etc.

These three trains all Electric Lighted throughout, Standard and Tourist berths, dining cars with best of service.

Call or write and let us figure out your route, fare, etc.; all information gladly furnished.

W. X. PERKINS, Agent.



**BOOKS AND STATIONERY**

Fancy Goods, Dolls and Toys, Kodak Films and Supplies, Musical Instruments and Supplies, Newspapers, Magazines and Periodicals—School Sundries.

**Wallpaper and Decorative Pictures**

Cigars, Tobacco and Smokers' Sundries
Patent Medicines. Toilet Articles.

**AL. ALMSTROM** All the Latest Newspapers, Magazines

**Shoes that Fit!**

We make a specialty of Miners' Shoes; good fit, nice shape, and nothing but the best of stock used
SATISFACTION GUARANTEED

NICK PALORCIA,
Knob Hill Ave. Phoenix, B.C.


SEALED TENDERS addressed to the undersigned, and endorsed "Tender for Wharf at Seymour Arm, B.C." will be received at this office until 4 p.m., on Tuesday, October 29, 1912, for the construction of a Pile Bent Wharf at Seymour Arm, District of Cariboo, B.C.

Plans, specification and form of contract can be seen and forms of tender obtained at this Department and at the offices of C. C. Worsfold, Esq., District Engineer, New Westminster, B. C., F. W. Aylner, Esq., District Engineer, Chase B. C., and on application to the Postmaster at Seymour Arm, B. C.

Persons tendering are notified that tenders will not be considered usless made on the printed forms supplied, and signed with their actual signatures, stating their occupations and places of residence. In the case of firms, the actual signature, the nature of the occupation, and place of each member of the firm must be given.

Each tender must be accompanied by an accepted cheque on a chartered bank, payable to the order of the Honourable the Minister of Public Works, equal to ten per cent (10 p.c.) of the amount of the tender, which will be forfeited if the person tendering decline to enter into a contract when called upon to do so, or fail to complete the work contracted for. If the tender be not accepted the cheque will be returned.

The Department does not bind itself to accept the lowest or any tender.

By order.
R. C. DESROCHERS,
Secretary.

Department of Public Works,
Ottawa, Sept. 27, 1912.

Newspapers will not be paid for this advertisement if they insert it without authority from the Department.—27958.

### SYNOPSIS OF COAL MINING REGULATIONS

Coal mining rights of the Dominion, in Manitoba, Saskatchewan and Alberta, the Yukon Territory, the Northwest Territories and in a portion of the Province of British Columbia, may be leased for a term of twenty-one years at an annual rental of $1 an acre. Not more than 2,560 acres will be leased to one applicant.

Application for a lease must be made by the applicant in person to the Agent or Sub-Agent of the district in which the rights applied for are situated.

In surveyed territory the land must be described by sections, or legal subdivisions of sections, and in unsurveyed territory the tract applied for shall be staked out by the applicant himself.

Each application must be accompanied by a fee of $5 which will be refunded if the rights applied for are not available, but not otherwise. A royalty shall be paid on the merchantable output of the mine at the rate of five cents per ton.

The person operating the mine shall furnish the Agent with sworn returns accounting for the full quantity of merchantable coal mined and pay the royalty thereon. If the coal mining rights are not being operated, such returns should be furnished at least once a year.

The lease will include the coal mining rights only, but the lessee may be permitted to purchase whatever available surface rights may be considered necessary for the working of the mine at the rate of $10.00 an acre.

For full information application should be made to the Secretary of the Department of the Interior, Ottawa, or to any Agent or Sub-Agent of Dominion Lands.

W. W. CORY,
Deputy Minister of the Interior.

N.B.—Unauthorized publication of this advertisement will not be paid for.


**RECO STEAM LAUNDRY**

Don't worry about your washing, just send your clothes to the Laundry. We will wash, starch, and iron them, and return them ready for use.

LADIES' AND GENTS' SUITS CLEANED AND PRESSED.

**A Trial Solicited.**
**Phone 50. Dominion Ave.**