The largest copper mines in the Dominion are situated at Phoenix. The Granby Co. employs 500 men, and has a monthly pay roll of over $50,000, while the Rawhide pay roll is $18,000.

THE PHOENIX PIONEER

Devoted to the Interests of the Boundary Mining District

THE PHOENIX PIONEER is published in the highest municipality in Canada—altitude, 4,800 ft. The city has a population of 1,500, and possesses first-class hotels, opera house, schools

FIFTEENTH YEAR PHOENIX, B.C., SATURDAY, MARCH 14, 1914 NUMBER 35

TRAIL CHAMPIONS WIN CLOSE GAME

Defeats Greenwood-Phoenix Team by Score of 4 to 3.

The Trail hockey team played its fifteenth game of the season on Phoenix ice Wednesday night and won. Out of 15 games three exhibitions and there were two games tied, but never a defeat. Wednesday night the Trail champions, the holders of the McBride and the Daily News trophies, played an exhibition game with an all star team picked from Phoenix and Greenwood. Trail won by a score of 4-3. The ice was somewhat sticky, but even with this handicap the game was fairly fast, and it was exceptionally clean. There was the best of feeling throughout and when the game was over each team cheered for the other. There was a fair turnout of the fans from both Greenwood and Phoenix. The band was in attendance.

Haddock scored the first goal for Trail within five minutes after the puck was faced off and towards the end of the first period Morris and Bassett each scored for the Boundary in quick succession, thus at the end the score stood: Boundary, 2; Trail, 1.

In the second period only one goal was scored, and that was by Fraser of Trail.

In the third period Fraser and McDonough each scored for Trail and Lynn scored for the Boundary on a pass from Morris.

[illegible] was referee and Quance [illegible] and their work was in every way satisfactory to both sides. Hall and Keating were the goal umpires. The line-up was as follows:

Phoenix-Greenwood — Donnelly, goal; Davidson, point; Neil, cover point; Lynn, rover; Trehern, center; Morris, right wing; Bassett, left wing; Fisher and Bloomfield, spares.

Trail—Vannetter, goal; McDonough, point; McCammon, cover point; Haddock, center; Sexsmith, rover; McDonald, right wing; Fraser, left wing; Atkins, spare.

Two Rossland men played with the Trail team, namely McCammon and Sexsmith.

Skating Rink Is Closed

The Phoenix skating rink has been closed for the season, and all having skates at the office are requested to call for them today. C. E. Van Riper, the ice maker, will in all probability remain in Phoenix. He gave excellent satisfaction at the rink, and many were the favorable comments made by both the local people and visitors on the good quality of ice that he furnished.

The eclipse of the moon was quite visible Wednesday night.

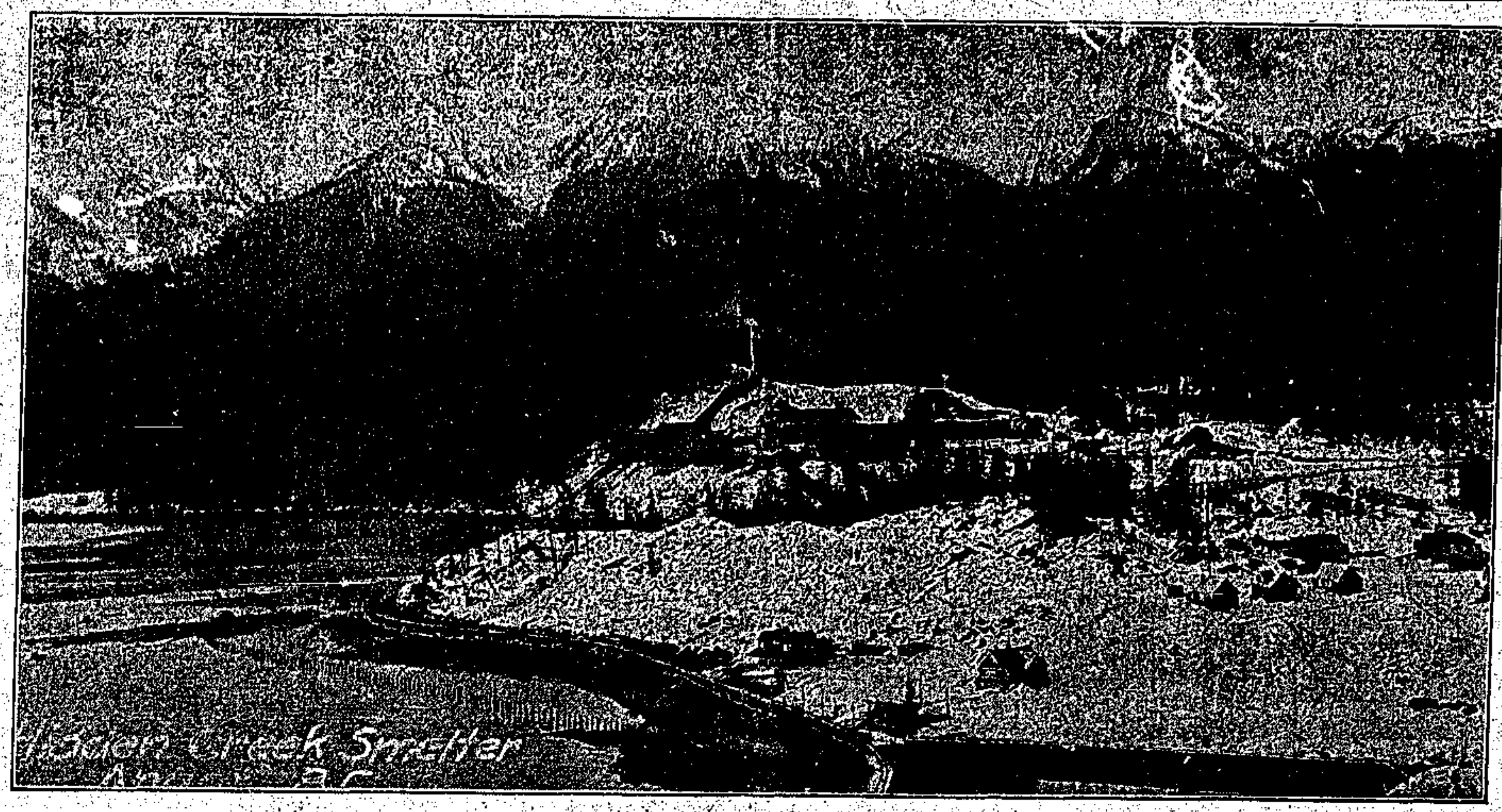

GRANBY CO.'S NEW 2,000 TON SMELTER AT HIDDEN CREEK

The above picture of the Granby company's new smelter at Hidden Creek, which is now ready to be blown in, gives the reader a good idea of this mammoth concern. The following interview with E. E. Campbell published in the Spokesman-Review tells of the progress that has been made and what can be expected when the plant is well in operation:

The annual output of the Granby Mining, Smelting and Power company will be more than doubled when the Hidden Creek smelter, which will be operating in a few days, is in permanent commission, according to E. E. Campbell of Vancouver, chief engineer for the Granby company, who passed through Spokane this week en route to Grand Forks and Phoenix. The plant will have a daily capacity of 2000 tons and the average content of the ore reserves in the Hidden Creek mines is 2.2 per cent copper, which will make the daily blister copper production 88,000 pounds, or 31,680,000 pounds a year, allowing 30 days' operation each month.

At 14½ cents the pound for copper the gross earnings of Hidden Creek will be $4,593,600 annually besides the gold and silver, both of which will be considerable. There are not less than 12,000,000 tons of ore in sight at Hidden Creek at present, Mr. Campbell says, which means that there is a 17 years' run of ore ready for extraction, with the smelter operating at capacity continuously. Provided the values in this reserve hold at or near 2.2 per cent copper and the price averages 14 to 14½ cents the pound during the period, both of which are probable, the gross returns from Granby's new plant will be approximately $78,000,000, or almost four times the corporation's capitalization, which recently was increased from $15,000,000 to $20,000,000.

"The last report from Hidden Creek estimates that there are 9,000,000 tons of ore ready for extraction above the 385-foot level alone," said Mr. Campbell. "This does not include probable reserves not opened, nor does it take into consideration bodies that undoubtedly exist below that level. In addition there are several other properties under control of Granby that will send their product to Hidden Creek, and because of this it is impossible to make any accurate estimate of the life of the enterprise.

"Among these additional ore sources are the Mamie mine at Hadley, on Prince of Wales island, originally owned by the Brown-Alaska company, which operated a smelter at Hadley in 1905, 1906 and 1907; the Midas, on Solomon gulch, seven miles from Valdez, Alaska, and five miles from the shipping point at tidewater, and the Copper Queen, on Texada island, which Granby is working under a lease and bond. The Midas was acquired recently from the owners, who had it bonded for a time to the Guggenheims.

"The Copper Queen ore contains considerable lime, making it a desirable fluxing material, and in addition the company owns a lime property on Portland canal, 60 miles distant from Hidden Creek by water, and two shiploads of lime from there already are on the ground at the smelter.

The Hidden Creek plant is of the most modern type in every particular. Power is furnished by nine big Pelton wheels, which are directly attached to the two compressors, one of which operates the drills in the mine and the other the converters and three blowers, one for each of three furnaces.

"The company has constructed a *model town at Anyox, as the smelter settlement is named, and has erected 65 houses near the smelter and 25 at the mine for the use of employees.* The dwellings contain four and six rooms and are modern in every essential, having baths, sewer connections and electric lights. There is also a mess house capable of accommodating 700 men, a transient hotel containing 20 suites, a store, cold storage plant, hospital, general offices, clubhouse for company employes, a good school, customs house, postoffice, government telegraph station, police department and everything that goes to make an up-to-date little city.

"The town now is a regular port of call for the vessels of the Canadian Pacific, Grand Trunk Pacific and Union steamship companies, all of which maintain a weekly passenger service and will make it a twice-a-week a little later, and there are a number of freight steamers on the run all the time, some of them operated by the companies named and other by independent concerns.

"When I left Vancouver reports from Hidden Creek indicated that the power dam, which had delayed starting the smelter, would be completed soon and I am of the opinion that the furnaces already have been blown in."

C. P. R. Expenditures

Twenty million dollars, exclusive of terminal expenditures in Vancouver is approximately the amount of money the Canadian Pacific railway will spend in the West this year.

Most of the money appropriated to carry out this year's improvement program will be expended in British Columbia, finishing the double-tracking operations. In addition, the company has about six hundred miles of new line to construct on the prairies.

All Stars Play Drawn Game

The Kootenay and Boundary hockey match played at Rossland last Friday night, in which the Phoenix-Greenwood team met the Trail champions, was an excellent exhibition, the score being a tie, 4-4. The ice was in splendid condition and good, fast hockey was played all through the game. Morris of Phoenix scored all four goals for the Boundary team. Cook of Rossland was referee, and Saunders of Trail was judge of play. The Phoenix and Greenwood boys returned Saturday well pleased with their trip.

Ore Tonnages

Following are the returns of the output of the Granby mines and smelter for week ending Mar. 7:

Granby 24,307 360,526

SMELTER TONNAGES

Granby 23,675 252,572

B.C. COPPER CO. TO BUILD TRAM

Will Transport Ore From the Eureka Mine to Railway.

During the coming summer the British Columbia Copper company expects to construct a tramway from the Eureka mine to Eagle and Forty-nine creeks, which it has had under development for some time, in order to transport the ore from the mine to the railroad. The mine is closed down, but operations will be resumed when the snow goes. About 35 men are employed at the Queen Victoria mine, also owned by the British Columbia Copper company.

Chartered Special Train

Dokies and prospective Dokies to the number of about 50 from Greenwood and Phoenix chartered a special train from here last night and went down to Grand Forks to attend the conferring of the degree by Spokane Temple El Mabazzar No. 92. Those who attended report having had the time of their lives. The special left the C. P. R. station here at 6 p. m. sharp, and returned this morning after the proceedings were over.

You're Not Alone, Colonel!

This season The Ledge has done more for hockey than any other person or collective force in the Boundary. For this it received no money and no thanks, except from a few clear-minded and unselfish people. In the olden days the multitude did not appreciate Christ, so The Ledge should not murmur.—Greenwood Ledge.

Hockey Benefit Smoker

A hockey benefit smoker will be held in the Miners' Union hall, one week from tonight, Saturday, *March 21st.*

Spring Clothing

We beg to announce that we have just received a large consignment of the most up-to-date Spring Clothing; modern styles and the latest patterns. Old friends who have made this their chosen Outfitting Establishment know of the goodness of our Clothes, and they will come to us again this Spring of their own accord. We ask you to call and inspect our newly-arrived stock of the latest

Style-Craft TAILORED CLOTHES

LARGE CONSIGNMENT OF STETSON HATS AND ENGLISH HATS.

Endless variety of the most popular Ties, Collars, Shirts, Hose, etc. Call and See Them To-Day. It will be a pleasure to show you these Goods.

SPECIAL OFFER--Digging Boots - $5.00

N. J. Carson & Co.

The Big Store

EXTRA SPECIAL

Owing to the scarcity of Apples, we have bought 200 Cases of Oranges at a price which enables us to sell them much cheaper than apples. These Oranges are "Number 1" Extra Fancy Redlands stock, guaranteed free from culls or rots. We are packing them in half-cases, containing 100 to 150 Oranges each, and the price is

Per Half-Case - - - $2.00

Per dozen - 25c., 35c. and 50c.

(According to Size)

A direct purchase on New Zealand Butter, allows us to quote

Fancy New Zealand Butter 2 lbs. for 75c.

Lettuce, Bananas, Celery, Cucumbers, Tomatoes, etc.

in great abundance for today's selling, at the old reliable Store.

Morrin, Thompson & Co.

THE PHOENIX PIONEER

ISSUED WEEKLY

AT PHOENIX, BRITISH COLUMBIA

Subscription, 2.00 per year

2.50 to United States.

G. KAY, Publisher.

ADVERTISING SCALE

Application for Liquor Licence (30 days) ..$5.00
Application for Transfer of Licence $7.50
Certificate of Improvement notice (60 days) $7.50
Application to Purchase Land notices (60 days) $7.50
Delinquent Co-owner notices (90 days) ...$10.00
Small Water Notices (30 days) $7.50
Delinquent Co-Ownership notices 90 days $25.00
Duplicate Certificate of Title notices $8.00
Cards of Thanks, 50 cents.

All other legal advertising, 12 cents a line, single column, for the first insertion; and 8 cents a line for each subsequent insertion, nonpareil measurement.

Display ads $1.00 per inch, single column, per month.

SATURDAY, MARCH 14, 1914.

You often feel sorry for some people until you know them real well.

Although Lent has just got well started, plans and specifications are already up for many an Easter bonnet.

The league hockey games are over so far as playing on ice is concerned. They are now being played all over again in some of the newspapers.

Twenty automobiles to be delivered in Phoenix this spring. As the automobile is more or less a luxury, it can be judged that times are prosperous here.

Orange and black are winning colors. The hockey trophies are still in the hands of a team wearing these colors. The Trail boys also wear orange and black.

A Fernie man was fined for creating a disturbance at a christening. Generally it is the principal member of the cast who makes the disturbance on such occasions.

Now that the hockey season is over, the petty quarrelling between the towns of the Boundary should be cut out and a united effort made for the advancement of the district.

If the Doukhobors strip naked, as they threaten they will, and parade the streets of Nelson, the event will draw a larger crowd than ever turned out to see a championship hockey game for the McBride and Daily News cups. Several special trains will leave the Boundary for Nelson as soon as it is known when the event is to take place, so it is said.

Over a year ago the Pioneer made the suggestion that the best way to handle the Doukhobors was to deport some of the ringleaders. In view of the present difficulty, the same suggestion is still in order. It is not so much the Doukhobors as the leaders of the communities that are causing the trouble. Thes leaders hold their positions through having some little education and a knowledge of things in general. However, these same leaders realize full well that the best way to handle the rank and file of these people is to keep them in ignorance. The deporting of a few of the trouble making leaders might have a soothing effect on the situation.

The advice given by Clarence Cunningham, the Seattle mining man, while in Nelson last week, should be taken to heart by the owners of partly developed and undeveloped mining properties in the Boundary and Kootenays. There are men with capital ready to take hold of some of these propositions, but theymust get them at rock bottom prices. As he points out, the day of the payment of half a million or a million dollars for properties which, although worthy of development are little better than prospects, is over except in very rare cases. Right around Phoenix there are any number of claims that no doubt could be converted into shipping mines. But these must lie idle as long as a prohibitive price is asked.

If ever a game was worked to the limit to separate the public from its money, that game is the townsite game in British Columbia and along the G. T. P. railway, says the Omineca Herald. Scores of townsites have been put on the market, several hundred or thousand lots sold and then allowed to die, while the promoters have the money and the poor unguided public have the lots that are of no more use to them than a desert island in midocean. From Prince Rupert right through the whole country traversed by the G. T. P., townsites have been staked and sold every few miles, and in a great many instances for miles at a stretch. It is common knowledge that for miles on both sides of New Hazelton valuable agricultural land has been cut up into lots and sold throughout the world, mostly to men and women who put their all into the first payment in the hope of making a turn before the next payment became due. Townsite after townsite has been put on the market and sold, or partially sold, and then deserted by the promoters. More townsites and more sub-divsions are being put on the market, and are being surveyed. As an investment these sub-divisions have no value whatever, and cannot have for many years to come, and only then providing the town becomes a city as large or larger than Vancouver, Winnipeg or Montreal.

Sent Congratulations

Premier McBride and J. H. Schofield M.P.P. have both wired their congratulations to the Trail hockey club, champions of the interior and holders of the McBride and Nelson Daily News cups.

Nothing Spectacular

"A mud scow was the first thing through the Panama canal."

"Well, the scow did the work. That's better than giving the honor to some soubrette posed in pink gause on a tinsel float."

Smiling Faces

greet the coming of a case of

PHŒNIX BEER

WHY?

Because the Beer is so good and wholesome it brings the smile.

'PHONE 23

PHOENIX BREWING CO., LIMITED

The Stanley Cup

The Stanley Cup, emblematic of the professional hockey championship of the world, was donated to the Amateur Hockey Association of Canada in 1893 by the late Lord Stanley of Preston, then Governor-General of Canada, as a challenge trophy to be competed for and held by champions of recognized senior leagues at that time, one match only being necessary to decide the winners.

The first holders of the cup were the Montreal Amateur Athletic Association team, as champions of the A.H.A., of Canada, 1893.

1911—Ottawa, as champions of the National Hockey Association, took the cup. Ottawa defeated Galt and Port Arthur clubs.

1912—Quebec, as champions of National Hockey Association, took the cup. Quebec defeated Moncton 5 to 3 in the first game.

1913—Quebec held cup.

Dan's Horse Sense

The pulse keeps us going; we must have energy to move, and we must be busy filling time or killing time, and the choice of these paths means peace or misery.—Judge.

Sixty thousand dollars a day is the estimate of the loss due to the recent strike at Dublin, Ireland

King Edward Lodge
No. 38, A.F. and A.M.

Regular communication at 8 p.m. Second Thursday of each month.
Emergent meetings as called; Masonic Hall, McHale Block.

W. J. PIERCE, W.M.
JOHN FINLAY, JR., Secy.

I. O. O. F.
Snowshoe Lodge No. 46

Meets every Monday Evening at Miners' Hall. Visiting brethren cordially invited.

A. L. MKinnon, Noble Grand.
Wm. Oxley, Fin. Secy.
Sam McLeod, Rec. Secy.

Daughters of Rebekah
Phoenix Lodge No. 17

Meets in the Miners' Union Lodge Hall First and Third Wednesdays.

Mrs. E. E. Barnes, Noble Grand
Mrs. A. D. McKenzie, Secretary.

FRATERNAL ORDER OF EAGLES

Phoenix Aerie No. 158

Meets in Union Hall, Friday Evenings. Visiting brothers are always welcome.

DAN PATTERSON, W. P.
T. R. CLARKE, W. Secy.

K. of P. Lodge, No. 28 Phoenix, B.C.

Meets TUESDAY EVENING at 7.30. Sojourning brothers cordially welcomed.

N. DAVIDSON, C. C.
E. E. BARNES, K. of R. S.

PYTHIAN SISTERS
Mountain Temple Lodge No. 17

Meets in Pythian Hall, Lower Town Second and Fourth Thursdays.

Mrs. Geo. Barnes, M.E.C. — Mrs. A. D. McKenzie M.R.C.

DR. KELLEY
CURES
DISEASES OF MEN
BY MODERN METHODS

My Motto: Quick lasting cures guaranteed at Moderate Prices. Expert Medical Examination Free. Free examination of urine when necessary. Consult me—free. Don't delay. Delays are dangerous. Call or write. Free booklet. Everything confidential.

Hours: 9 a.m. to 8 p.m.
Sundays, 10 a.m. to 1 p.m.

Dr. Kelley's Museum
210 HOWARD ST., SPOKANE

Doukhobors to Parade

Declaring that the members of the British Columbia Doukhobor community, numbering over 6,000 people, have decided to take off their clothing and show themselves naked on the streets of Nelson if the government enforces the law in respect to the registration of births and deaths, or "should even take $10 worth of property by force or fine," a letter signed on behalf of the members of the Doukhobor community has been sent to the provincial government.

The letter explains the motives of the Doukhobors and declares "the government of Canada has barbarously taken away improved land from the Doukhobors in Saskatchewan. The cost of labor on said land is estimated by us to amount to seven or eight million dollars."

In regard to military service the letter says: "Cain killed Abel and this killing is continued up to the present time, but most likely Cain killed Able with his own fist or a stone, but nowadays the killing is going on with long distance arms.

"This is the only difference, as the killing remains killing. Do they explain to children in English schools that when they grow up they should not kill people at all and why do they continue making in England long distance cannon and keep a naval fleet?"

They object to schools because children who attend are taught to eat flesh, smoke and chew tobacco and drink whisky. "There are," says the letter, "hundreds of millions of bushels of wheat turned into whisky and often people by thousands starve to death."

Other extraordinary reasons are given for refusal to comply with registration of births and deaths.

In regard to becoming citizens, the letter says: "It is much better to be peaceful servants of the saviour, Jesus Christ, rather than to be servants of a robber and murderous king. We are citizens of our Almighty Father, but your citizenship of emperors and kings disjoints the people and compels them to fight. Ours is a different system entirely.

Shoes that Fit!

We make a specialty of Miners' Shoes, good fit, nice shape, and nothing but the best of stock used

SATISFACTION GUARANTEED

NICK PALORCIA,
Knob Hill Ave. Phoenix, B.C.

SYNOPSIS OF COAL MINING REGULATIONS

Coal mining rights of the Dominion, in Manitoba, Saskatchewan and Alberta, the Yukon Territory, the Northwest Territories and in a portion of the Province of British Columbia, may be leased for a term of twenty-one years at an annual rental of $1 an acre. Not more than 2,560 acres will be leased to one applicant.

Application for a lease must be made by the applicant in person to the Agent or Sub-Agent of the district in which the rights applied for are situated.

In surveyed territory the land must be described by sections, or legal subdivisions of sections, and in unsurveyed territory the tract applied for shall be staked out by the applicant himself.

Each application must be accompanied by a fee of $5 which will be refunded if the rights applied for are not available, but not otherwise. A royalty shall be paid on the merchantable output of the mine at the rate of five cents per ton.

The person operating the mine shall furnish the Agent with sworn returns accounting for the full quantity of merchantable coal mined and pay the royalty thereon. If the coal mining rights are not being operated, such returns should be furnished at least once a year.

The lease will include the coal mining rights only, but the lessee may be permitted to purchase whatever available surface rights may be considered necessary for the working of the mine at the rate of $10.00 an acre.

For full information application should be made to the Secretary of the Department of the Interior, Ottawa, or to any Agent or Sub-Agent of Dominion Lands.

—W. W. CORY,
Deputy Minister of the Interior.

N.B.—Unauthorized publication of this advertisement will not be paid for. —30690.

DR. PRICE'S CREAM Baking Powder

Is a protection and guarantee against alum which is found in the low priced baking powders.

To be on the safe side when buying baking powder, examine the label and take only a brand shown to be made from Cream of Tartar.

The Misplaced Coma

Every now and then some Lochinvar rises to pay a lusty tribute to the daughters of Eve. An editor once wrote these words: "Woman, without her, man is a brute!" The typesetter got the comas mixed, as they very often do, and when the toast appeared it read: "Woman, without her man, is a brute!"

WOOD

First-class Fir and Tamarac Wood, $6.00 per cord
Pine Wood, $5.00 per cord.

Fir and Tamarac, double cut, per cord, $7.00.

WOOD DELIVERED ON SHORT NOTICE. 'Phone B 82

Robt. Forshaw

Why throw away your good OVERALLS, because they are greasy. We can wash them to look as good as new. We also make a

Specialty of Blankets and Carpets.

A TRIAL WILL CONVINCE YOU.

RECO STEAM LAUNDRY
Phone 50. Dominion Ave.

Send In Your Stationery Orders and Holiday Printing to the

Phoenix Pioneer

THE HOME OF

ARTISTIC PRINTING

A BUSINESS MAN IS KNOWN BY THE QUALITY OF PRINTING HE USES

Our Stock of Stationery is the Best that can be procured in Canada, and our Workmanship will meet with your approval

Why Not Have Your Stationery Printed by Us?

We make a specialty of Letterheads, Envelopes, Billheads, Note Heads, Memos., Visiting Cards, Menus, Posters, Wedding Invitations, Check Books, By-Laws, and in fact anything done with Printers' INK AND PAPER

No Job Too Large, None too Small

The PHOENIX PIONEER

$2.00 per Year in Advance. $2.50 per Year to U. S

Try the **Pioneer Job Department** for Artistic Printing. New Lines of Paper on hand

The Queen's Hotel

COMPLETELY REFURNISHED AND REFITTED

We beg to announce the reopening of the Queen's Hotel. This popular hotel has been completely refitted throughout; everything new and up-to-date. Large lofty rooms, heated with hot water. Perfect fire appliances.

Night and Day Service

Patrons of this hotel will find in it all the comforts of home. Perfect satisfaction is assured all our guests. It is the most centrally located hotel in town.

Bar Stocked with Best Wines, Liquors, Cigars

WALSH & HARTMAN, PROPS.

FIRST STREET AND KNOB HILL AVENUE

Your Milk Supply

Should come from healthy and vigorous Stock, handled in a CLEANLY AND SANITARY manner. Separated Cream insures purity and quality. The Dairy produces both.

THE DAIRY J. W. Hannam, Prop.

Everything in Men's Wear

Clothing
Underwear
Shirts
Shoes
Hats
Caps, etc.

Thos. Brown "Everything a Man Wears"

High-Class Selection

Perfumes, Talcum Powder, Razors, Brushes, Soaps, Toys, Books, Stationery. High Grade Confectionery. Finest Selection of Postal Cards.

FINE SELECTION OF GANONG'S CHOCOLATES, FANCY BOXES

The Best Grade of Havanna Cigars.

Antonio Cervo Stemwinder Building

THE BUTTE HOTEL

Bar Stocked with the Finest of Italian Wines.
Best Brands of Wines, Liquors and Cigars.

STEAM HEATED THROUGHOUT.

LUCIANI & VICHARY, PROPS.

THE KNOB HILL HOTEL

A. O. Johnson, Prop.

First-Class Accommodation for Miners

FINEST OF WINES, LIQUORS AND CIGARS IN STOCK.

'PHONE 72. YOUR PATRONAGE SOLICITED.

The Phoenix Club

N. J. Deichert, Prop.

PIPES, CIGARS, TOBACCOS, CIGARETTES

BEST BRANDS ALWAYS ON HAND.

Special Line of the Famous Haid Chocolates

Smokers' Supplies. Soft Drinks

ENGLISH BILLIARDS, POOL, BOWLING ALLEYS

Concentrates

Goldfish have been known to live for 60 years.

Fifteen men of average weight are equal to one ton.

The report of a gun a mile away takes five seconds to reach the ears.

City laborers in Medicine Hat are not allowed to smoke while at work.

Onions are considered more nourishing than any other vegetable.

The colored race in the United States has increased a million every ten years, since 1880.

Sir George Ross, senator and formerly premier of Ontario, died in Toronto this week at the age of 73 years.

Another daily newspaper is to be started in Montreal. It will be an evening paper, and will be Liberal in politics.

Seven big lumber plants at Everett have declared for the open shop, which means a fight on the unions.

H. R. H. the Duke of Connaught has been re-elected Grand Master of the United Grand Lodge of English Free Masons.

After over 20 years' service the manufactnring part of the Gilbert-Hunt company plant was closed Saturday at Walla Walla.

Another son has been born to Dr. Wiley, the pure food exponent at Washington, D. C. The doctor is 70 years old, although he does not look it.

Major Megraw, formerly of the Hedley Gazette, has been appointed Indian agent to succeed the deceased A. Cummisky and will be stationed at Vernon.

Moving pictures of the workings of the 3,000 foot level of the Bunker Hill and Sullivan mine in the Coeur d'Alenes are being made and they will be exhibited throughout the country.

In a coal mine in Russia 24 men were killed in an explosion of gas in a coal mine. The explosion was caused by a miner opening his safety lamp in a gas filled chamber to light a cigarette.

C. W. Post, the millionaire manufacturer of Grape Nuts, Postum and other breakfast foods at Battle Creek, Mich., died last week while being brought from Los Angeles to Rochester, Minnesota, to be operated on by the Mayo Bros.

J. D. McArthur, the Winnipeg contractor, is preparing for the building of railway from Edmonton to Fort McMurray. The line will be 350 miles in length, and will open up a section especially adapted to dairying. Three thousand men will be given employment.

Two years ago a chef in a New York restaurant started to break an egg to make an omelet, when he noticed a name and address on it. The girl's address was Indiana, and the chef did the expected thing and wrote her. The correspondence continued and last week they were married.

Clothing and printers' solicitors who go to Vancouver from the east to sell their goods will, in future, be obliged to pay a fee of $50 per week before they are given permission to do business. Solicitors from Montreal and Toronto have been in Vancouver and have taken thousands of dollars' worth of orders, thus depriving local men of work.

Nearly three carloads of the most expensive and modern kitchen equipment ever manufactured for a western hotel have arrived at Spokane for Davenport's, where it will be installed under the supervision of experts. The equipment includes ten ranges, au gratin ovens, charcoal broilers, steam heated serving tables, vegetable cookers and special ovens.

One man who was too fat to get through a hole in the wall, caused the arrest of himself and nine others when the police raided a Chicago basement gambling room downtown. When the police came the players fled for a small hole in the rear wall planned for an emergency exit. One escaped and the fat man, who was second, got stuck, preventing the others from gaining their liberty.

How Paper Is Made

The paper which the reader holds, and on which The Pioneer and thousands of other newspapers are printed, is made of wood. It is reduced by grinding, but some is pulped by chemical process. The latter leaves a longer fiber, which can be noticed, and is made so for the purpose of adding resistance or non-tearing quality to the finished product. All this is of particular interest now that the newspaper industry of the nation is beginning to "worry" about the future wood pulp supply, and experiments are planned to introduce new classes of timber into the manufacture of paper.

The larger publications of the cities which have a circulation of 60,000 copies of 16 pages each will consume per issue all the pulp made from four acres of average pulp wood. This will give the reader an idea of the drain on this supply.

Smiles Caused Trouble

Her own ability as a saleswomen, coupled with her husband's jealousy, were blamed by Mrs. Adeline Saunders for her domestic troubles in Chicago when she asked Judge Cooper for a divorce.

"We had a cigar and confectionery store and most of our customers were men," she told the court. "When I waited on the customers I always had a smile and a pleasant word for them. As a result they bought liberally and we prospered.

"But my husband was sure my smile wasn't entirely a professional one and he nagged and insulted me."

Mrs. Saunders got her divorce.

A leather belt in an English factory has been running at a speed of 1800 feet a minute from nine to 12 hours a day for more than 32 years.

TO CURE COUGHS & COLDS

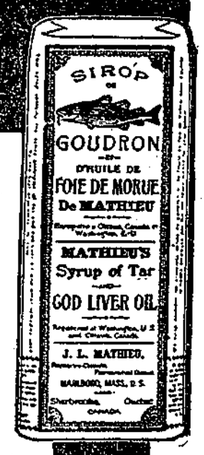

Mathieu's Syrup

of Tar and Cod Liver Oil

not only stops a cough but cures it. Its tonic and restorative properties enable the system to permanently throw off a cold.

35c for large bottle.
Sold everywhere.

J. L. MATHIEU CO., Prop., SHERBROOKE.

MATHIEU'S SYRUP OF TAR & COD LIVER OIL

Hotel Brooklyn

The Only First-Class and Up-To-Date Hotel in Phoenix. New from cellar to roof. Best Sample Rooms in the Boundary, Opposite Great Northern Depot. Modern Bathrooms.

STEAM HEATED. ELECTRIC LIGHTED

O. D. Bush, Prop. Phoenix, B.C.

D. L. McELROY

SOLE AGENTS FOR PRINCETON COAL

Dealer in Lumber, Shingles, Lath and Cedar Poles. Stull Laggan. First-Class Fir & Tamarac Wood.

MOVING MACHINERY OUR SPECIALTY

If Tired of Wood, try Princeton Coal

DROP IN EGGS

New laid Farm Eggs, 50c. per doz.
Fancy New Zealand butter, 40c. per lb.
Empress Creamery butter, 40c. per lb. two lbs. for 75c.
Sugar cured Hams, 27c. per lb.
Choice Breakfast Bacon, 28c. per lb.
Salt Fish in variety.
K. O. Sardines, 15 c. per tin.

P. BURNS & CO., LTD.

Wholesale and Retail Butchers and Produce Merchants

PHOENIX, B. C. PHONE 2

Almstrom's Book Store

Stationery, Confectionery and Fancy Goods
Kodak Supplies and Wall Papers.
All the latest Books and Newspapers.

Phone 42. Phoenix, B.C.

NEW VICTOR RECORDS

A Nice Selection of the Latest Victor Records, especially the latest dance music New Songs, etc.

COME AND LOOK THEM OVER

E. A. Black, Jeweler

D. J. MATHESON

.....Insurance Agent

FIRE, LIFE AND ACCIDENT

FIDELITY BONDS, PLATE GLASS, COMMISSIONER FOR TAKING AFFIDAVITS

PHOENIX, B.C.

Phoenix-Greenwood Stage Line

Leave Phoenix, upper town, 8.45 a.m.
" " lower town, 9.00 a.m.
Leave Greenwood 3.00 p.m.
} Standard Time

PROMPT ATTENTION TO EXPRESS AND FREIGHT

J. FULLER, Proprietor

THE PHOENIX PIONEER Sent to any part of the Dominion for $2.00 a year.

Phone 56 P. O. Box 309

McKAY & KNIGHT
Grocers and Provision Merchants
(Next Door to Drug Store)

Fish Fish Fish

Norway Mackerel - - - $2.00 Pail
Alaska Herring - - - - 1.50 "
Finnie Haddie - - - - 20c. lb.
Cod Fish - - - - - - - 2lb. Box 40c.

"THE STORE OF QUALITY."

THE MINERS' UNION OPERA HOUSE

Saturday, Mar. 14

SPECIAL PROGRAM

Beautiful Feature Film

"A ROMANCE OF ERIN"

IN TWO PARTS

A Magnificent Photoplay, the scenes of which are taken in some of the most picturesque places in Ireland.

PRICES AS USUAL.

The Strathcona Hotel
NELSON, B. C.

Steam Heated Throughout

The Finest Accommodation for the Traveling Public.

[illegible]

Nine Well-Lighted Samplerooms. Phone 12

JAS. MARSHALL, PROP.

Dr. H. E. Griffith
Dentist

Reasonable Prices.
Examination Free.

Bank Block, Phoenix

Church Services

St. John's Church—Sundays: Holy Communion, 8 a.m.; Matins, 10.30 a.m.; Holy Communion and sermon, 11 a.m.; Sunday school, 3 p.m.; Evening service, 7.30. Week days: Matins, 7.30; Evensong, 7.30.

The stated services in the Catholic church are as follows: First and third Sundays in the month. Mass at 10 a.m., Sunday School at 2.30 pm.; Evening Service at 7.30 p.m. Rev. Father Choinel, pastor.

Methodist Church—Sunday school and Bible class, 2.30 p.m.; evening service, 7.30 p.m. Prayer meeting, Thursday evening, at 7.45 p.m. Rev. A. T. Bell.

St. Andrew's church (Presbyterian)—Service, Sunday next, March 15th, at 7.30 a.m., Sunday school at 2 p.m. All welcome. Rev. J. R. Munro, minister.

DR. DeVAN'S FEMALE PILLS Reliable monthly medicine for all Female Complaint. $5 a box, or three for $10, at drug stores. Mailed to any address on receipt of price. THE SCOBELL DRUG CO., St. Catharines, Ontario.

PHOSPHONOL FOR MEN Restores Vim and Vitality; for Nerve and Brain; increases "grey matter"; a Tonic—will build you up. $3 a box, or two for $5, at drug stores, or by mail on receipt of price. THE SCOBELL DRUG CO., St. Catharines, Ontario.

GILLETT'S LYE EATS DIRT

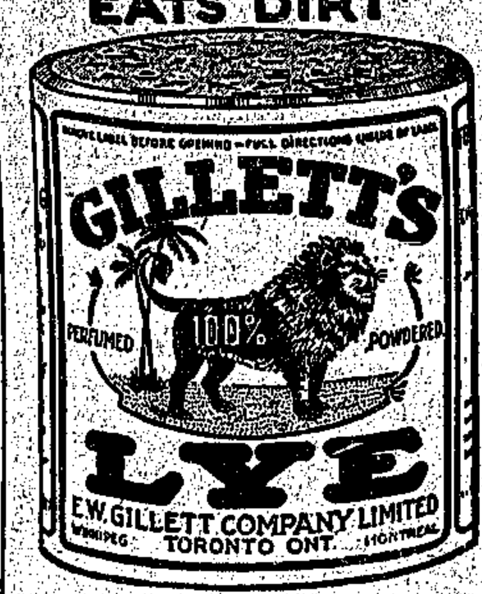

SUTTON'S SEEDS
for garden and farm are best for B.C. soil. See Catalogue for solid guarantee of purity and germination.
Send now for Copy Free
[illegible]

MILK AND CREAM

The rich quality of our Milk and Cream is gaining new patrons for us daily. We solicit a trial. Delivery made to any part of the city. Mail us a card.

The PHOENIX DAIRY
W. A. McKay & Sons, Props.

DRAYING

Of all kinds promptly attended to. Rapid Express and Baggage Transfer. Careful attention to all orders. Phone A65

James G. McKeown

A Bunch of Motor Cars

Motor cars have been ordered by the following residents of Phoenix to be delivered this spring: Geo. Evans, John McLaughlin, J. J. Strutzel A. O. Johnson, James Walsh, Wm. Jenks, A. D. McKenzie, H. McClelland, D. J. Matheson, E. A. Black, Dr. Ritchie, Granby company, J. F. McDougall and D. J. McDonald (2).

Strange as it may seem oranges and apples are costing the merchants about the same money, in fact the oranges are a little the lower in price.

A Real Lever Simulation

GOLD WATCH FREE.

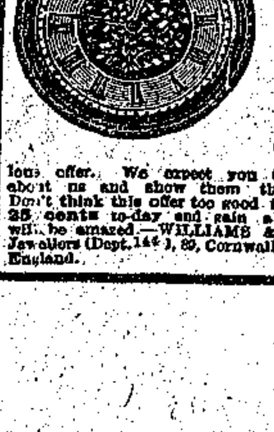

A straightforward generous offer from an established firm. We are giving away Watches to thousands of people all over the world as a huge advertisement. Now is your chance to obtain one. Write now, enclosing 25 cents for one of our fashionable Ladies' Long Guards, or Gents' Alberts, sent carriage paid to wear with the watch, which will be given Free (these watches are guaranteed five years), should you take advantage of our marvellous offer. We expect you to tell your friends about us and show them the beautiful watch. Don't think this offer too good to be true, but send 25 cents to-day and gain a Free Watch. You will be amazed.—WILLIAMS & LLOYD, Wholesale Jewellers (Dept. 144), 89, Cornwallis Road, London, N., England.

Local and General

Miss Donan left Tuesday for Grand Forks.

Paul McKay left Wednesday for Danville, Wash.

Mrs. T. S. Knight left Wednesday for Bossburg, Wash.

Wanted—A girl to do housework. Apply Phoenix Dairy.

Mrs. Thos. Dixon has been quite ill during the past week.

F. C. Riddle was down to Grand Forks Monday.

Dougall McDonald went down to Grand Forks Tuesday.

Albert Biner and wife returned Wednesday from Spokane.

Don't forget the Eagles' dance next Tuesday evening, March 17th.

Thos. Richards was down to Grand Forks the first of the week.

J. A. Morrin is away on a trip over through the Okanogan country.

Webb Grant won the sweepstake at the Club on Wednesday night's hockey game.

Lost—A key ring with five keys. Finder please leave same at Brooklyn hotel.

Barney Cosgrove and Dan O'Connell returned Monday from a week spent in Spokane.

Horace Strutzel, formerly manager of the Granby hotel, left Thursday for the coast.

Joe Kelly was amongst the rooters from Trail at the hockey game Wednesday night.

Miss Ella Lyden has gone to Nelson, and has taken a position at the Strathcona hotel.

Billy Hanrahan, an old timer in the Kootenay and Boundary, is now located in Greenwood.

For Rent—Nicely furnished housekeeping and sleeping rooms. Apply to Mrs. Malissa Puddy.

J. C. Tait left Tuesday for Vancouver, having received word of the serious illness of his little son.

W. C. Taylor and wife are leaving today for Richfield, Idaho, where they own valuable farm land.

C. M. Campbell, assistant superintendent of the Granby, returned Wednesday from a trip to the coast.

Are you looking for a snap? The Cottage hotel is now for sale. Consult M. H. Kane, box 191, Phoenix.

Wm. Hower has leased the building formerly occupied by the Lyric theatre, and will fit it up as a garage.

Dave Oxley, proprietor of the Union hotel at Eholt, came up Wednesday to take in the hockey match.

Hereafter a charge of 50 cents will be made for the publication of cards of thanks, etc., appearing in the Pioneer.

Lost—Between the skating rink and the laundry a bracelet with initials E. T. B. Finder please return to Pioneer office.

A. Sutherland, government boiler inspector, was in Phoenix during the week. Mr. Sutherland makes his headquarters at Nelson.

Every player on the Trail hockey team held a job and worked through out the season. Yet this is the team that cleaned up everything in the Kootenay and Boundary.

New lights have been installed at the Brooklyn hotel to replace the chandliers. The new lights are of 300 candle power each and give a splendid illuminating effect.

Resolved, That The Pioneer will be placed on the list of automobile purchasers when the business people of Phoenix cease sending out for their printing matter to other towns.

In the bean counting contest at the Morrin-Thompson store during the recent sale, the prize of a sewing machine was won by Mrs. R. Blundell. The number guessed was 9,900, while the correct number was 10,311.

Herb Jackson, assistant manager of the Trail champions, came up with the team Wednesday night. Herb is deservedly proud of the team's record, and well he may be, for a better aggregation of hockey players would be difficult to find anywhere. Jackson's a good all round sport, and no doubt a good share of the Trail team's good work this season was due to his efficient management.

News Notes From Granby Bay

(Special to Phoenix Pioneer)

Granby Bay, March 12—For a week or two power has been developed at the new power house exclusively. Here electricity has been generated for the running of the huge electric locomotives, for the operating of the crusher at the mines, and the sample mill, as well as for the lighting of the town. The immense blowing engines recently installed by the Nordberg Manufacturing company, of Milwaukee, also the air compressors, have been given trials of many hours' duration, and all the new machinery has been running practically without a hitch, which speaks well for the manufactures and all concerned.

In spite of unfavorable weather there is a good head of water above the in-take pipe at the dam, and it is likely that the smelter will blow in in the course of the next few days.

F. M. Sylvester, the company's general manager, has been here for a week, staying at the Club house, and left on the last G.T.P. boat for Vancouver.

G. W. Wooster, director and treasurer of the Granby company, arrived on the Prince George on the 5th, in company with H. A. Trotter, chief of the engineering staff here, who had been to Vancouver on a business trip.

W. S. Macy has returned from visiting Spokane and the Boundary, and is in fine health and spirits.

Miss "Peggie" Bell (formerly of Phoenix) is here from Vancovver, visiting with Mr. and Mrs. O. N. Galer.

The s.s. Amur was in again this week from Puget Sound with coke and cement. She brought the barge Gerard C. Tobey with her, which had a full cargo of coke. The Amur also transferred the lime barges at Swamp Point, leaving the J. C. Potter at the lime rock quarries, and bringing the Granby No. 1 barge back to Anyox, loaded with limestone.

The s.s. Coquitlam, of the company, was also in this week with a cargo of 700 cases of powder and oil.

The Rev. W. F. Rushbrook, coming on the missionary boat Northern Cross from Prince Rupert, paid his moethly visit to Anyox on Sunday, and conducted a church of England service in the Recreation hall in the evening.

Cranbrook's Chief Resigns

Chief of Police Cory Dow of Cranbrook has resigned, and Percy Adams, C. P. R. inspector, has been appointed to the position, his duties to commence April 1st. Chief Dow has served the city for the past seven years. The position carries a salary of $125 a month.

James Arnold, city treasurer of Cranbrook, has been appointed police magistrate, to succeed Joseph Ryan, resigned.

What Horace Greeley Said

The darkest hour in any man's career is that wherein he first fancies there is an easier way of gaining a dollar than by squarely earning it.

Miners' Union Hall Scorched

Fire broke out in the basement of the Miners' Union building Tuesday afternoon, starting from one of the furnaces, but was got under control before much damage was done. The city fire department was called out, but the flames had been extinguished by the equipment in the building.

For Sale—the Cottage Hotel

If you are looking for a snap, I am now in a position to fill your wants. The property is a paying proposition, guaranteeing at least $100 per month to the purchaser over and above running expenses. For further particulars consult M. H. Kane, and he will prove it. Box 191, Phoenix, B. C.

Every Woman is interested and should know about the wonderful MARVEL Whirling Spray. The new Vaginal Syringe. Best—Most convenient. It cleanses instantly. Ask your druggist for it. If he cannot supply the MARVEL, accept no other, but send stamp for illustrated book—sealed. It gives full particulars and directions invaluable to ladies. WINDSOR SUPPLY CO., Windsor, Ont. General Agents for Canada.

Does 1-0 Double the Score?

Two men in Phoenix made a bet on a hockey game. A bet B that the score would be doubled. O. D. Bush, of the Brooklyn hotel, was the stakeholder. The score of the game was 1-0. The two making the bet and the stakeholder decided to write to three newspapers and to be governed by the majority decision. As will be seen by the replies below, two out of the three say that 1-0 doubles the score, and A wins the money:

O. D. Bush, Phoenix, B. C.—The 1-0 double score argument is a rather old one, but I have always held according to the strict mathematical rule that you cannot double nothing. Hence, man who bet winning team would double the score should lose were it 1-0.—Spokesman-Review.

O. D. B.—If the bet that a certain team shall double the score of antagonists, and the result is 1-0, the bet is won. One must be regarded as double or as many times nothing as you like.—Winnipeg Free Press.

O. D. B.—In regard to your inquiry as to 1-0 doubling the score, would state that all leading sport critics of the world contend that 1-0 doubles the score. I, therefore, claim that 1-0 doubles the score.—Sporting Editor Vancouver Province.

Wolgast-Ritchie Fight

At Milwaukee Thursday night the Wolgast-Ritchie fight went the limit. Ritchie was given the decision on points.

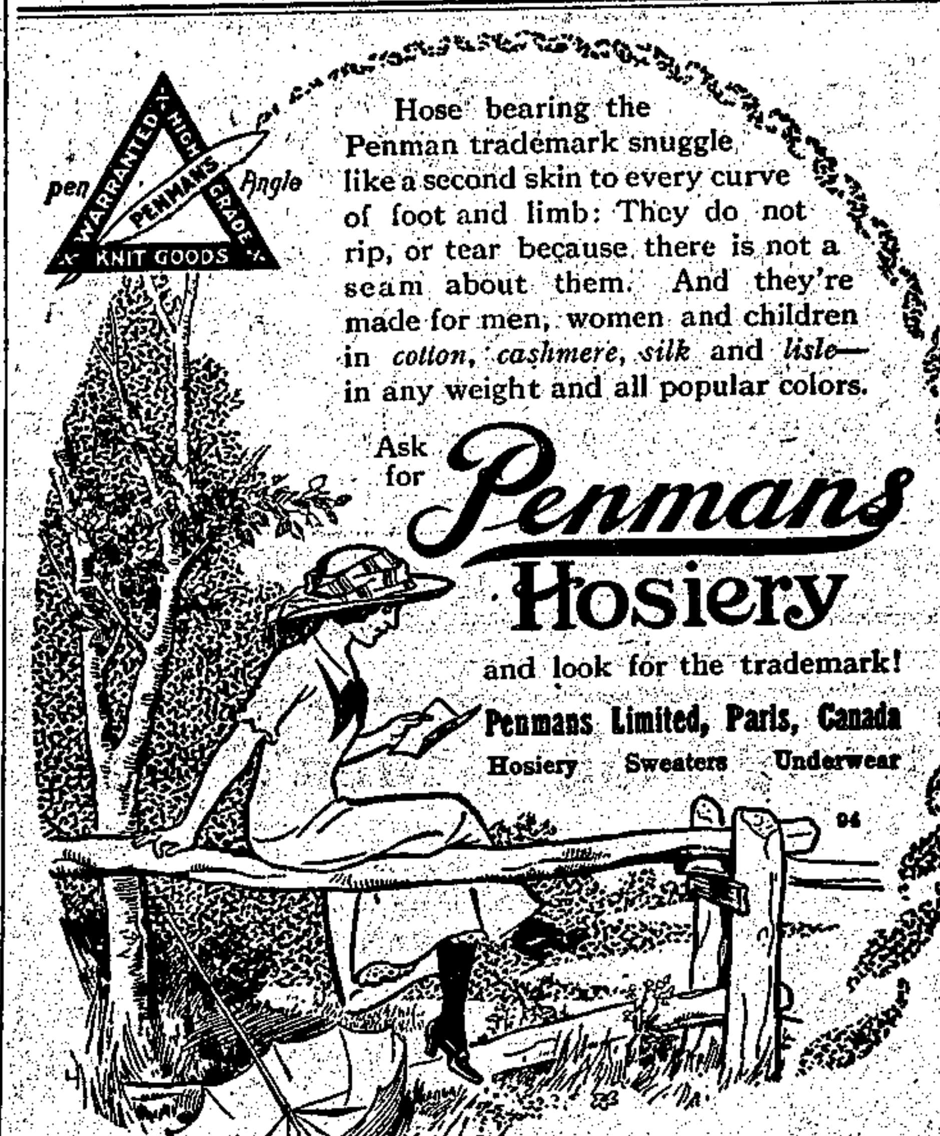

Winter's Cough Cure

For that nasty tickling Cough, or sore bronchial tubes, this Cough Syrup fills the bill.

Nothing but the balsam from Pine trees, with a desirable medium, and absolutely free from opiates.

50c. a Large Bottle

'Phone 31.

QUANCE, The Druggist

Prof. Marks Coming

Prof. Marks begs to announce to the public of Phoenix that he intends, at an early date, to open a dancing class, giving instructions in all the latest dances, and will make a specialty of

Tango and Hesitation Waltz

The Tango and Hesitation Waltz are two of the most popular dances that have ever been introduced in the ballroom, and as the citizens of Phoenix have always set the pace in amusement of this sort, the opportunity now offered should not be overlooked.

For further particulars, consult Chas. McKay or A. A. White.