Library Legislative Assembly
JUN 26 1907
VICTORIA, B.C.

The Phoenix Pioneer

AND BOUNDARY MINING JOURNAL.

Legislative Library

EIGHTH YEAR. PHOENIX, BRITISH COLUMBIA, SATURDAY, JUNE 22, 1907. No. 31

SPECIAL REDUCTION

SALE

Beginning today and during the month of June, we will offer our

Entire Stock

OF

Men's Suits

AT A

10 Per Cent Discount

This is not a sale of old or shop-worn goods. It includes our new spring stock which we have just opened up—made by the best clothing houses in Canada. :: :: :: ::
We are very heavily stocked with Men's Clothing this spring, and owing to the recent shut-down at the Mines our sales in this department have not been what they should; hence we have decided to take this means of reducing our clothing. :: :: :: :: :: ::
Our suits range in price from $15.00 to $30.00 and comprise a great variety of the most popular patterns and fabrics. :: :: ::
See to it that you are among the first to take advantage of this offer. :: :: :: :: :: ::

The HUNTER-KENDRICK CO. LTD.

WALL PAPER

We make no idle boast, when we say that we have the finest selection of WALL PAPER ever shown in Phoenix, and at prices to suit every one, ranging from 25c. to $1.00 for a double roll, comprising all the best shades in Ingrains, Light and Dark with the new Scenic Borders in Landscape effects to go with them. We have them in Silk and Brocade effects, in Panel effects, Flowered effects, and the effect they will have on your Parlor, Sitting Room, Bed Room or Dining Room will be marvelous, and for the finishing touches to the wood work, we have

VARNISH STAINS

in Oak, Golden Oak, Antique Oak, Dark Oak, Rosewood, Cherry, Walnut and Mahogany.

In art enamels we have White, Sky Blue, Pink, Red, Green, and Black and a full line of Floor Paints, and House Paints in all the best shades.

Morrin Thompson & Co.
GROCERS HARDWARE MERCHANTS

12 FURNACES NOW IN BLAST

At Boundary's Three Smelters.

Two More to Go In Commission Soon.

Today more ore is being shipped from the mines of the Boundary, and more ore is being treated at the district smelters, than ever before in the history of the Boundary. Not only that, but even this output will soon be increased, as two more furnaces are to be placed in commission as soon as it can be done, the furnaces themselves being now ready for operation, making fourteen in all at the three Boundary smelting works.

Monday morning Manager McAllister, of the British Columbia Copper Co., blew in the third large furnace of that plant, and the full battery of three have been in commission this week, doing the best of work, and eating up about 650 tons of ore daily, or in that neighborhood, that being the average that the furnaces will reduce, according to recent records. This is the first time that three furnaces have been in blast at this plant, and it is the expectation to run at that rate in the future.

At the Granby smelter the seventh furnace was blown in on Monday also, with the intention of putting the eighth furnace of that battery in blast as soon as the men could be had.

With the two now in operation at the Dominion Copper Co.'s smelter, this makes twelve blast furnaces treating the ore of the Boundary mines in this section, and they should average well up 5,000 tons of ore treated each 24 hours, or at the rate of about 150,000 tons of ore monthly.

When the third furnace is in blast at the Dominion Copper Co.'s and the eight furnace at the Granby smelter, the entire fourteen furnaces should be able to handle well up to 6,000 tons of ore per day, or about 180,000 tons per month.

It is interesting to note what the smelting of 6,000 tons of Boundary ore daily would amount to in pounds of copper fine. While it is not probable that the entire battery at any or all of the smelters can be kept in continuous operation, owing to varying conditions as regards men, fuel supply, car supply, etc, if it were possible to keep them all in blast, it would make a large showing in copper production. Figuring on a basis of say 25 pounds of copper recovered per ton, 6,000 tons treated daily would give 150,000 pounds of copper each 24 hours, or 4,500,000 pounds per month, or over 50,000,000 pounds per annum.

For Defense, $2 Each.

Denver, Colo., June 18.—Among a number of resolutions confirmed at the miners' convention was one for a general assessment of $2 on each member for the defense fund for Moyer, Pettibone and Haywood. Another resolution amends ritual by stating their shall be no obligations which shall be contrary to a member's "duty to his God, his country or his fellow-men."

LODGES ELECT NEW OFFICIALS

I.O.O.F., K. of P. and Rebekahs.

This is the season of the semi-annual election of officers in several of the fraternal organizations, and the following have been reported to the Pioneer:

Snowshoe Lodge No. 46, Independent Order of Odd Fellows, elected the following:

N.G., J. F. McDougall; V.G., Carlton H. Cook; Rec. Sec., W. S. Cook; Per. Sec., William Pickard; Treas., R. Silverthorne.

Phoenix Lodge No. 17, Daughters of Rebekah, chose the following at the meeting held Wednesday evening:

N.G., Mrs. J. C. Tait; V.G., Mrs. James Marshall; Rec. Sec., Carlton Cook; Per. Sec., R. Silverthorne; Treas., Charles McCague.

Other officers will be appointed by both lodges at the installation meeting, to be held early in July.

New Knights of Pythias Officers.

This week, at the regular weekly meeting, the members of Phoenix Lodge No. 28, Knight of Pythias, elected the following officers for the ensuing term, the installation to take place on July 2d:

C.C., William Searle; V. C., Albin Almstrom; Prelate, F. C. Graham; M. of W., Al. Kobloth; M. of A., R. G. Gordon; K. of R. & S., George L. Elkins; M. of F., A. R. Thomas; M. of E., Richard Silverthorne; I.G., John W. Hannam.

Boundary Mining Notes

Over 100 men are now employed at the Snowshoe mine, and more are being added to the force.

The minute he can get men enough, Manager Thomas, of the Dominion Copper Co., will blow in his third furnace at the Boundary Falls smelting plant.

Last week the regular monthly payday occurred here, but, on account of the May shut-down, it was the smallest in a year or two, amounting to less than $20,000.

In the neighborhood of 500 men are now busy at the Granby mines, and while there are plenty of muckers, a score or two of machine men could quickly get employment.

When the Granby's Curlew tunnel now being driven, has reached a point about 1,000 feet from the portal, a raise will be made to the workings of the Gold Drop, some 300 feet. This raise will likely be started soon.

Men have been coming in to the mines of the Boundary a little more freely, now that the increased wage paid is becoming better known on the outside. There are still positions for quite a number of good machine men, however, at most of the properties.

A block of shares of the Gold Bug Mining Co. has been placed in Winnipeg at a satisfactory figure, and it is understood that work is to be resumed on that well known high grade mine very shortly. It speaks well for this mine that none of the holders of shares seem disposed to get rid of them.

An average of 100 tons per day is now being shipped from the B. C. Copper Co.'s Napoleon mine, near Boyd's, Wash. The new tramway from the mine to the G. N. spur is working in splendid shape, and a new ore crusher is being installed at the mine. The ore is used as a sulphur flux at the company's Greenwood smelter.

A meeting of the shareholders of the Phoenix Amalgamated Copper Mines, Ltd., was called for June 17th—last Monday—at Sherbrooke, Quebec, to authorize the sale of the assets of the company to a strong combination of capitalists. A second meeting, to confirm the action of Monday's meeting, is called for July 2d next.

COKE ARRIVING FROM EAST

Granby Co. Taking No Chances.

Ten or Twelve Thousand Tons Are On the Way.

It is pretty evident that A. B. W. Hodges, local manager of the Granby Co., does not propose to be tied up again right away on account of lack of coke at the company's smelter. When the April strike of the coal miners was over, it was expected that the Crow's Nest Pass Coal Co. could at once begin to supply the needful coke, and so it did to some extent; but the coal company seemed to have troubles of its own, and the coke came in slowly.

So Mr. Hodges arranged for a month's supply, or such a matter, from the east, and for some little time past this supply has been coming along. At present there are some 75 cars of coke in the Great Northern yards at Grand Forks, and all along the line to Spokane can be seen whole trains of coke destined for the Granby smelter, en route from Duluth or Superior or other eastern points. Probably 10,000 or 12,000 tons of coke are on the way or have been delivered

At the same time the Crow's Nest Pass Coal Co. should soon be in shape to supply the necessary coke, thus making it certain, with the alternative supply, that for some time ahead there will be no coke shortage for the Granby Co.

Grand Lodge Officers, I.O.O.F.

The election of officers of the grand lodge of the Independent Order of Odd Fellows of British Columbia, held last week at Nanaimo, resulted as follows: Grand master, Thomas Embleton, of Rossland; deputy grand master, H. T. Fulton, of Ladysmith; grand warden, Wallace Laro, of Vancouver; grand secretary, Fred Davey, of Victoria; grand treasurer, E. L. Weber, New Westminster; grand representatives, D. G. Daly, of Nanaimo, and D. E. McKenzie, of New Westminster. The following officers were appointed: Grand marshal, G. R. Northey, of Camborne; grand conductor, F. J. Smyth, of Moyie, grand guardian, H. Fooks, of Agassiz; grand herald, T. Armstrong, of Phoenix; grand chaplain, Rev. E. G. Miller, of Victoria.

LAUNDRY CO. IS AT WORK

Complete Steam Plant in Operation.

Fitted With Latest Appliances—Credit to Phoenix.

An enterprise that is just being started in this city, after months of preparation, and one that every resident of this city should take pride in, is the Phoenix Steam Laundry Co., Ltd. The company, with a capital of $10,000, is composed entirely of residents of this city and is managed by a man who thoroughly understands the business, having been in the same line here for the last six years.

A Pioneer representative visited the establishment yesterday, where he found an air of bustle and business that looked good, and was shown over the plant by A. D. McKenzie, the manager. The machinery secured for this steam laundry is the very best that can be bought in Canada, having been manufactured by the York Manufacturing Co., Ltd., of Toronto. The building used is old Miners' Union hall, on lower Dominion avenue, which was purchased and has been remodelled in both stories to suit the purpose of the laundry. The machinery installed includes the following:

Three washers—one 175-shirt machine, one 50-shirt machine and one 35-shirt machine; one 26-inch extractor for wringing; one 90-inch mangle, with capacity for all the hotel work in Phoenix even though the city should double in size; a combined shirt and collar polishing machine and a necker; a shirt starcher and a collar and cuff starcher; a six drawer drying room, heated by steam, etc.

Steam for the concern is furnished by one 25-h. p. boiler, while a 10-h. p. electric motor furnishes the power for operating the several machines, electric irons also being used.

The company has thus far spent about $7,000 in the plant and in fitting up the building, and it is the intention to turn out none but the very best of work at the lowest possible prices. In fact, the management proposes to make it to the interest of every resident of Phoenix to patronize the Phoenix Steam Laundry by giving satisfaction in every way, there being no longer any necessity for sending laundry work out of the city, as in price the new concern proposes to compete with any other, guaranteeing just as good or better work. Special attention will be given to hotel and family work as well as to individual bundles.

Officers of the company are: President, G.W. Rumberger; vice-president, Martin McHale; secretary-treasurer, D. J. Matheson; manager, A. D. McKenzie. The above, with John McInnis, M. L. A., comprise the board of directors, and their names are an assurance that the enterprise will be conducted along legitimate lines and that the public will benefit thereby. The need of such a concern has long been felt in this city, and there is every prospect of its doing a good business with satisfaction to its customers.

Weddings of Phoenicians.

Last Sunday Edgar Wilmore Fox and Miss Minnie Louise, daughter of Mr. and Mrs. O. C. Hanson, were married at the residence of the bride's parents, at Pleasant Prairie, a suburb of Spokane. The happy couple will, after a short trip, make their home at the Snowshoe mine, Phoenix, where Mr. Fox has been the office man for some time past, having made many friends in that capacity.

On Wednesday last William C. Hower and Miss Jennie I. Dawson were married at the Pacific hotel, Spokane, the officiating clergyman being Rev. Henry I. Rasmus, of the First Methodist Episcopal church of that city. The bride and groom will make their home at Mullan, Idaho Mr. Hower was for years the electrician with the Phoenix Electric Lighting Co., but is now located at Mullan, while Miss Dawson was well known here, having been in charge of the local telephone office for several years. A host of friends wish them a long life of happiness.

Injured at the Granby Mines.

Yesterday morning at 4.30, Engineer Creelman, in lowering two men at the Granby No. 2 shaft, let the cage slip, and it was caught on the chairs at the 60-foot level, fortunately. Fred Bell, pumpman, was severely bruised, but will soon be out of the hospital. Charles Williamson, blaster, had his left ankle broken, which will lay him up for some time. Joe Quinn, topman, went down afterwards to repair the chairs, when the hoist was allowed to slip again, and Quinn's right leg was fractured. Creelman is no longer in the company's employ.

CAR SHORTAGE IS BEING FELT

C. P. R. and G. N. Getting More Ore Dumps.

Once again the ore dump shortage in the Boundary is being felt by the large shipping mines, occasioned primarily by the C. P. R. withdrawing some 75 Hart convertible dumps from the service here for other parts, and also on account of the increasing demand for cars, caused by the considerable increase in shipments of ore from all the heavy shippers.

Last fall, when the C.P.R. was short of dumps, 75 Hart convertible gravel dumps were brought here and placed in the ore service, helping not a little. Since then the bunch of 40-ton steel ore dumps ordered months (or was it years?) ago by the C. P. R., began to arrive. The gravel dumps being needed elsewhere, they were taken away recently. Meantime the need for more cars has grown steadily, and the C.P.R. has another order in for steel dumps, this time of 50 tons capacity each. But, of course, it will be months before they can be manufactured and delivered in the Boundary, car shops everywhere being already taxed to their utmost capacity.

The C. P. R. serves all the smelters and all the mines in the Boundary, and has its hands full. Fortunately for the mining industry in this section, the Great Northern also serves the largest shipper, the Granby mines. Were it not for that fact, the Granby Co. would be in bad shape to get its ore handled at all, as the C. P. R. is simply unable to do it under the existing conditions. The immediate result is that the C.P.R. is now hauling but little of the Granby ore, and the Great Northern takes nearly all of it. This week some days as many as 50 cars, of 54 tons each, have been hauled from the Granby mines by the Great Northern.

In order to relieve things some, the Great Northern is bringing in more steel dumps from Minnesota, these dumps being loaded with coke for the Granby smelter.

More than a year ago the head officials of the C. P. R. were officially notified by Boundary smelter managers that more rolling stock would be needed here to keep pace with the increased and increasing output, but the additional dumps have not been provided fast enough, notwithstanding the seemingly ample notice. The wrecking of an ore train on the Rossland hill some months ago and another on the Phoenix hill, only made matters that much worse. However, the wires are being kept hot, and it is hoped that strenuous efforts will be made by railway officials generally to meet the demand, which will yet increase not a little.

Thursday evening an ice cream social took place at the Methodist church, which was a great success. A good programme was rendered, and the church was crowded, a most enjoyable time being the result

W.D.MATTHEWS SAW SNOWSHOE

Is President of the Co. With Long Name.

Toronto Man's First Visit to the Boundary.

W. D. Matthews and wife, their two daughters, the Misses Matthews, and Mr. Matthews their son, arrived in camp on Thursday's C.P.R. passenger train, travelling in a private car. They were accompanied from Rossland by W. H. Aldridge, managing director, and R. H. Stewart, mine manager for the Consolidated Mining & Smelting Co. of Canada, Ltd.

Mr. Matthews is the president of this company, which owns and operates the Center Star, War Eagle, Iron Mask, Enterprise, Idaho, Red Mountain and other properties in Rossland camp, besides the Trail smelter and the St. Eugene mine and concentrator at Moyie, and having an option and bond on the Snowshoe group of mines in Phoenix camp.

He is also one of the directors of the Canadian Pacific railway. For many years Mr. Matthews has been president of the Toronto board of trade, and is considered one of the foremost business men of Canada's busy metropolis, where he has for several years had large business interests, especially in grain. It is said in Toronto that there are few men on the continent better informed as to cereals than he is. He keeps himself well posted as to crop conditions and seldom makes a mistake in either buying or selling. As a result of this he is one of the wealthiest men in his line in Canada. He has taken a deep interest in Canadian industries, especially mining. The principal reason for his visit to the west is to look over the holdings of the Consolidated Co.

The private coach was switched to the Snowshoe mine, where the party was met by the seperintendent, Charles Biesel, being his guests over night. A thorough inspection of the Snowshoe mine was made by members of the party, and they also saw the Granby mines. Yesterday carriages were taken to Greenwood, where the British Columbia Copper Co.'s works were visited.

Mr. Matthews was not a little pleased at what he saw of the resources of the Boundary on this his first visit to this section of British Columbia.

Latest Prices in Metals.

NEW YORK—Copper, electrolytic, $22.50 @ $23.25; lake, $23.75 @ $24.50.
Bar Silver, 67⅞
Lead, $5 75 to $5.85

BOUNDARY DIVIDENDS.

NAME OF COMPANY.	AUTHORIZED CAPITAL.	SHARES. Issued	SHARES. Par	DIVIDENDS. Paid 1906	DIVIDENDS. Total to Date	DIVIDENDS. Latest Date	DIVIDENDS. Amt Per Sh.
Cariboo-McKinney—gold	$ 1,250,000	1,250,000	$1	.....	$ 546,837	Feb. 1904	.04
Granby Consolidated—copper	15,000,000	135,000	$100	$1,620,000	2,563,630	June 1907	3.00
Providence—silver	200,000	31,000	$5	16,000	38,224	Sept. 1906	.50

BOUNDARY ORE TONNAGE.

June 22, '07

The following table gives the ore shipments of Boundary mines for 1900, for 1901, for 1902, for 1903, for 1904, for 1905, for 1906, and 1907, as reported to the Phoenix Pioneer—

MINE. CAMP.	1900	1901	1902	1903	1904	1905	1906	1907	Past Week
Granby Mines..Phoenix	64,553	231,762	309,858	393,718	549,703	653,889	801,404	231,736	18,067
Snowshoe.....Phoenix	297	1,731	10,800	71,212	.....	.....	8,426	32,300	3,600
B. C. Copper Co.									
Mother Lode Deadwd	5,340	99,034	141,326	138,079	174,298	174,567	105,900	09,295	7,300
B. C. Mine.....Summit	19,494	47,495	14,811	19,305	.....	.....	1,280	1,320	.....
Emma.....Summit	.....	950	8,530	22,937	37,960	9,485	11,884	4,145	180
Oro Denoro ...Summit	.....	.....	.....	15,537	16,400	3,097	3,177	400	80
Bonnie Belle Deadwood	.....	.....	.....	.....	.....	20	.....	.....	.....
Dominion Copper Co.									
Brooklyn-Stem..Phnix	.....	.....	.....	.....	32,350	55,731	110,685	27,277	448
Idaho.....Phoenix	.....	.....	.....	.....	.....	.....	2,900	4,559	640
Rawhide.....Phoenix	.....	.....	.....	.....	13,079	25,108	20,032	21,184	1,555
Sunset .....Deadwood	.....	802	7,455	15,731	3,250	3,050	48,390	9,740	420
Mountn Rose Summit	.....	.....	.....	.....	1,759	4,747	3,585	1,013	170
Athelstan..Wellington	1,200	550	.....	5,646	4,586	.....	.....	.....	.....
Morrison ...Deadwood	.....	.....	150	3,339	.....	.....	.....	619	.....
R. Bell.....Summit	.....	.....	500	.....	.....	.....	.....	.....	.....
Senator.....Summit	.....	.....	.....	363	3,450	1,833	.....	.....	.....
Brey Fogle.....Summit	.....	.....	.....	.....	222	.....	.....	.....	.....
No. 37.....Summit	.....	.....	.....	.....	364	.....	.....	.....	.....
Reliance.....Summit	.....	.....	.....	.....	33	.....	.....	.....	.....
Sulphar King...Summit	.....	.....	.....	.....	.....	33	.....	.....	.....
Winnipeg....Wellington	1,076	1,040	785	2,435	.....	150	.....	.....	.....
GoldenCrown Wellngtn	2,250	.....	625	.....	.....	.....	.....	.....	.....
King Solomon W.Coppr	.....	875	.....	.....	.....	.....	.....	.....	.....
Jig Copper.....W.Coppr	.....	.....	.....	.....	.....	.....	566	.....	.....
No. 7 Mine.....Central	.....	665	482	.....	.....	.....	.....	.....	.....
City of Paris.....White's	.....	2,000	.....	.....	.....	.....	.....	.....	.....
Jewel .....Long Lake	160	350	2,060	.....	.....	.....	.....	.....	.....
Riverside...Rock Creek	.....	.....	.....	.....	.....	.....	.....	60	.....
Carmi .....West Fork	.....	.....	890	.....	.....	30	30	.....	.....
Sally.....West Fork	.....	.....	.....	.....	79	145	100	20	.....
Rambler .....West Fork	.....	.....	.....	.....	.....	.....	70	.....	.....
Butcher Boy..West Fork	.....	.....	.....	.....	.....	.....	9	.....	.....
Duncan .....West Fork	.....	.....	.....	.....	.....	.....	18	30	.....
Providence..Providence	.....	.....	219	993	726	770	1,140	620	.....
Elkhorn.....Providence	.....	.....	.....	400	325	150	40	20	.....
Strathmore .Providence	.....	.....	.....	.....	.....	20	130	55	.....
Preston .....Skylark	.....	.....	.....	.....	.....	.....	20	.....	.....
Prince Henry...Skylark	.....	.....	.....	.....	.....	.....	15	.....	.....
Skylark.....Skylark	.....	.....	.....	.....	54	535	569	271	20
Last Chance ...Skylark	.....	.....	.....	.....	50	659	.....	.....	.....
E. P. U. Mine...Skylark	.....	.....	.....	107	300	755	.....	.....	.....
Bay .....Skylark	.....	.....	.....	.....	.....	73	.....	30	.....
Mavis .....Skylark	.....	.....	.....	.....	.....	20	.....	.....	.....
Don Pedro.....Skylark	.....	.....	.....	.....	.....	40	45	.....	.....
Crescent .....Skylark	.....	.....	.....	.....	.....	90	.....	.....	.....
Helen.....Greenwood	.....	.....	.....	.....	.....	80	.....	.....	.....
Ruby....Boundary Falls	.....	80	.....	.....	.....	.....	.....	.....	.....
Republic Boundary Fls	.....	.....	.....	.....	60	20	.....	.....	.....
Miscellaneous	3,230	3,450	325	500	750	500	.....	.....	.....
Total, tons.....	90,600	390,800	508,876	690,419	829,808	933,548	1,161,537	453,040	32,000
Smelter treatment—									
Granby Co.....	62,387	230,828	372,340	401,921	506,254	687,988	419,115	210,440	18,710
B.C. Copper Co.....	.....	117,611	140,600	102,323	210,404	210,830	123,740	148,173	11,348
Dominion Copper Co..	.....	.....	.....	134,159	30,930	84,059	218,321	64,201	2,803
Total reduced ...	62,389	348,439	460,940	637,404	837,606	982,877	1,171,430	476,574	32,861

Perfectly Flavored Tea

Blue Ribbon

Because of the expert blending which skillfully combines the richness and strength of the best Indian Teas with the delicacy and fragrance of Ceylons.

The Phoenix Pioneer

And Boundary Mining Journal.

ISSUED ON SATURDAYS BY THE

PIONEER PUBLISHING CO.

AT PHOENIX, B.C.

W. B. WILLCOX, MANAGER.

Telephones { Business office No. 14. Manager's residence, No. 15.

SUBSCRIPTIONS IN ADVANCE.

Per Year	$2.00
Six Months	1.25
To the United States, per year	2.50

If you are not a subscriber to this paper, this is an invitation to you to become one.

Advertising rates furnished on application.
Legal notices 10 and 5 cents per line.
Four weekly insertions constitute one month's advertising.

1907	JUNE.					1907
Sun.	Mon.	Tues.	Wed.	Thu.	Fri.	Sat.
						1
2	3	4	5	6	7	8
9	10	11	12	13	14	15
16	17	18	19	20	21	22
23	24	25	26	27	28	29
30						

A wise paragrapher remarks that a man can think of a lot of reasons why he lost his money, and never once think of his poor judgment. But, after all, this is human nature.

Phoenicians can congratulate themselves that, owing to the late and wet spring, there is probably double the supply of water in Marshall lake that was stored there at the same time last year. This will certainly help not a little when the dry season gets here, as it surely will, in due time.

It is said that there are probably a quarter of a million automobiles in the United States, or say a million horseless carriages in the world, all told. Statistics do not state whether this estimate includes the horseless vehicle—operated by mule power—which is in use by P. Burns & Co., Ltd., in Phoenix daily.

The Oroville Gazette states that, since the Oroville-Phoenix base ball game at Midway, of a couple of weeks ago, there are all kinds of Canadian money circulating in the Yankee town. In Phoenix the belief is general that boys from Uncle Sam's land won the game fair and square, even if cash up into four figures did travel across the boundary, as a result.

Last week the Pioneer took occasion to remark that the C.P.R. was following in the lead of the Great Northern and had ordered 100 steel ore dumps of 50 tons capacity each, for use in the Boundary ore traffic. This week we call attention to the fact that the Great Northern is returning the compliment, as it were, by following the lead of the C.P.R. in style of passenger service into the Boundary.

Ever since the political division of Grand Forks riding was created, the roads in the Phoenix end have been studiously neglected by the government officials—and this in face of the fact that some of the heaviest taxes are paid in and around Phoenix. The state of some of the roads out of Phoenix now is a disgrace to those in charge, and if the Chief Commissioner of Lands and Works would travel over them, he would find a way for repairs, notwithstanding the government agent pleading lack of funds.

As there are two senators to be appointed from British Columbia—and as it goes without saying that they will be good, hard working Grits—the suggestion that F. E. Simpson, the "Old Man" of the Cranbrook Herald, get one of the plums, will meet with many expressions of approval. Besides being Liberal provincial organizer, Mr. Simpson has many friends, outside of the political arena, who would be pleased to see his sterling worth thus honored.

For years the C.P.R. has operated a most comfortable passenger train into the Boundary, with a cafe-parlor car attached, and it has been much appreciated by the travelling public. Ever since the Great Northern operated passenger service to this section, it has been of the poorest variety, and was equal to the worst run on any branch line of the entire system—bar none. In fact, it was notorious among travellers, being but one notch better than the old stage coach days. This is now changed, however, by the addition of a cafe-observation-parlor car, that runs from Spokane to Molson without change, and enables the travelling public to get here in some degree of comfort. Supt. Morgan is to be congratulated on thus, at this late day, realizing that the passenger service of the Boundary is worth taking care of—just as the G.P.R. realized it years ago.

Joe Carter was for years the most popular employee the C.P.R. ever had at Nelson, being the general travelling passenger agent for the line at that point, and thus coming in contact with a great number of travellers. Mr. Carter is now in Spokane, also with the C.P.R., looking after the Soo-Spokane route, over the newly opened Spokane International railway built by D. C. Corbin. Not only because Joe can book passengers over the shortest line, by actual mileage, between Spokane and the Twin Cities or Chicago, with brand new equipment of the latest design, but because of his personality, he is sure to secure his full share of business. It was a good stoke of policy on the part of the C.P.R. to put Mr. Carter in Spokane. He will make good there and bring much business to the company. It is the Kootenay's loss, but it is Spokane's gain.

Every Man His Own Doctor.

The average man cannot afford to employ a physician for every slight ailment or injury that may occur in his family, nor can he afford to neglect them, as so slight an injury as the scratch of a pin has been known to cause the loss of a limb. Hence every man must from necessity be his own doctor for this class of ailments. Success often depends upon prompt treatment, which can only be had when suitable medicines are kept at hand. Chamberlain's Remedies have been in the market for many years and enjoy a good reputation.

Chamberlain's Colic, Cholera and Diarrohoea Remedy for bowel complaints.

Chamberlain's Cough Remedy for coughs, colds, croup and whooping cough.

Chamberlain's Pain Balm (an antiseptic liniment) for cuts, bruises, burns, sprains, swellings, lame back and rheumatic pains.

Chamberlain's Stomach and Liver Tablets for constipation, billiousness and stomach troubles.

Chamberlain's Salve for diseases of the skin.

One bottle of each of these five preparations costs but $1.25. For sale by all druggists.

COLUMBIAN COLLEGE

Founded 1892—Incorporated 1893.
NEW WESTMINSTER, B.C.

Provides a Christian home for students of both sexes at moderate rates. Has a preparatory class for junior students, doing grade public school work. Does high school work, confers all high school privileges, and prepares for teachers' examinations. Teaches all branches of a Practical Business Course and gives Diplomas. Gives a liberal education in its Collegiate Course and in the Ladies' Course for M.E.L. and M.L.A. In University work, can take students through the complete Arts Course, and the degree of B.A. can be obtained from Toronto University, which the college is in int affiliation.

For fuller information and terms write Rev. W. J. Kinnaird, B.A., B.D., Principal; or Rev. S. P. Rowell, Bursar.

Letters from a Self-Made Miner to His New Foreman.—IV.

Written for the San Francisco Mining and Scientific Press by Matt W. Alderson.

MY DEAR TOM:

You have worked in mines where the practice was to take all the ore out of the shoot opened, until it pinched on the sides and bottom and then to leave it as worked out. We don't work the Imalulu that way. I never expect to live long enough to see more than a fair start at working it out, and I wish you to work the property every day as if you expected it would be yours ten years ahead and you would like just as much good ore in sight as possible and the mine in fine shape in every way at that time

Most miners pocket the profits that come easily and then turn a cold shoulder on the mine that has been good to them. Fifty per cent of the profits of operating this mine go back into development work, so you will always have men opening up new territory.

You will work the lean parts of the mine first, keeping the large size ore-bodies in reserve as much as possible. Each time you leave a stope and resume work there you entail loss of time and create needless expense. The ground gets dirty and discolored, it takes a man a shift or two to get the lay of the ground, position of the ore, etc., and to handle himself to best advantage. Except where, because of *extent and value of orebodies*, it is decided to keep them in reserve, you will work all places to a finish when once you begin.

Before opening a new stope, consider the most economical way of doing so, having from the start the end in view, the storing of the ore for the men to stand on, and the removal of the ore and waste so as to avoid mixing them. Where a stope is started on a narrow seam, open out well to begin with. It is always expensive to follow small seams without first opening out the ground. Have stages put in promptly to enable your men to work to advantage and check the falling of ore to the level as soon as expedient to avoid the needless expense of shoveling.

When hoisting it is very important that the skip be kept running without avoidable intermissions. Delays which cause a stop in tramming in the levels, filling cars, etc., are expensive. Without system and regularity here you may easily paralyze the efforts of everyone above ground and below.

The foreman of the mill is on the same level as yourself. He has complete charge of the mill. Neither of you has any authority over the other, but you will work in harmony with each other. You furnish the raw material and he works it up. You will consult his wishes in supplying ore from the mine. Ordinarily you will supply him with mine run (that, with us, is any ore running under $10 a ton), but you will be prepared to furnish him on short notice such ore of better grade as may be necessary to bring the month's output up to the point we wish.

You will break and send to the mill, ore assaying as low as $2 a ton, not that there is a profit in the milling of this grade, but driving in it you may open into something better. Ore assaying $10 and over you will keep in reserve in the mine except when called upon to do otherwise.

You will place a number upon each new chute in accordance with the number scheme of the mine. You will see that the stope maps are brought up to date at the end of each month.

You will see that any part of the mine, where timbering is necessary, is well timbered. In no case will you allow sprags to be used for men to stand on and work. See that stulls are put in, in every instance.

You will allow no accumulations of rubbish or waste in any part of the mine to interfere with free access.

You will train your car men to keep their cars well oiled, their tracks properly ballasted, thoroughly drained and free from any spilled ore or waste.

There are two safety exits from the mine, one on either side of the working shaft. You will see that these are kept in perfect order and that connections by strong ladders are made with lower levels as they are extended. You will have your men make their exit from the mine occasionally by these routes that they may be perfectly familiar with them.

You will be expected to know that each man does his work. This does not mean that you make yourself needlessly officious and be afraid to trust your men out of sight. I knew a foreman who thought he must tell each of his men how to point their holes. I generally tell a man what I wish done and leave him free to go at it in his own way. One man will bring the roof down with an upper. Another will put in a back hole; one man will go out on a bench and put in a down hole; another would put in a lifter and tosser. Why should we care? Results are what we want and you should be able to judge your men by results. In this connection it will be well for you to carry a small memorandum book on which to enter when and where each man commences work. At various times you may enter memorandum of how he is progressing. At the end of each month you will post from this into a book, which you will keep for this purpose, the number of feet driven by each man. You may think this hard to carry into effect, and there will be places of which it will not be easy to keep a perfect record; but, commencing with drives, raises, etc., you will find it easy to expand to cover more work than you might think. By so doing you have something definite, you are not judging a man by some one day's work, when he didn't feel his best and did poorly, or felt extra well and did splendidly. In time you will appreciate the fact that what is true of every other line of work is true of mining; accurate knowledge of what is done by your employees beats guesswork.

From the present appearance of the mine it will not be long before you have quite a force under you; so it is important that you start with a system that can be readily expanded as required. Shift-bosses and other subordinates will be necessary, as it will be impossible for you to dictate the details to each individual worker. When this time comes you will give your orders to the bosses only, holding them responsible for any shortcomings in the men under them.

You will file an invoice at the end of each month of such supplies as you have on hand, accompanying it with requisition for what is needed. You will keep a good reserve always on hand, and on receipt of new stock you will move the old forward or so place it that you will be sure to take it first when issuing to the men.

There are mines where the employees are allowed to help themselves to such supplies as they think they need. I knew a man who quit work at such a mine one spring with several hundred pounds of powder and other supplies which he had accumulated during the winter. There must be no lackness by which such a thing will be possible under your administration. I expect you to so keep your records that you will know at the end of each week the exact number of candles and sticks of dynamite used by every man on your force.

You will keep yourself so familiar with the mine that you will be able to put on extra men at any time where they can do work to advantage.

You will see that every man has an abundant supply of tools. No man can do good work with a dull tool and you will train your men to send their drills to the shop before they are unnecessarily dull.

You will notice the manner of your men in handling explosives. If any one is careless and neglects to adopt suggestions you may make to him, let him out. You have precious lives in your charge and you will run no avoidable risk.

Finally: Whatever you do, do as well as you know how. Allow nothing to be slighted. Close no level nor allow same to be blocked, but timber and protect every one, so work may be resumed at the face at any time.

Sincerely yours,

TIMOTHY STRONG.

Sick Headache Cured.

Sick headache is caused by derangement of the stomach and by indigestion. Chamberlain's Stomach and Liver Tablets correct these disorders and effect a cure. By taking these tablets as soon as the first indication of the disease appears, the attack may be warded off. Get a free sample and try them. For sale by all druggists.

Buster's Philosophy—II.

RESOLVED that drawing is a wonderful art, actors draw houses, artists draw pictures, gamblers draw cards, doctors draw blood, and lovers draw near. Then there are copyists, who have no brains or originality, they draw imitations; lawyers draw briefs and soldiers draw pensions; but do I care, I'm going to draw my breath, and be thankful every minute for the blessed privilege; if you draw plenty of good breath and less smoke, boose, gas, etc., and get some honest food and exercise you'll be well and happy. Think happy.

THE COPPER HANDBOOK

(New Edition Issued November 15, 1906.)

Is a dozen books in one, covering the history, geography, geology, chemistry, mineralogy, metallurgy, terminology, uses, statistics and finances of copper. It is a practical book, useful to all and necessary to most men engaged in any branch of the copper industry.

Its facts will pass muster with the trained scientists, and its language is easily understood by the everyday man. It gives the plain facts in plain English without fear or favor. It lists and describes 4626 copper mines and companies in all parts of the world, descriptions running from two lines to sixteen pages, according to importance of the property. The COPPER HANDBOOK is conceded to be the

World's Standard Reference Book on Copper.

The mining man needs the book for the facts it gives him about mines, mining and metal. The investor needs the book for the facts it gives him about mining, mining investments and copper statistics. Hundreds of swindling companies are exposed in plain English.

Price is $5 in buckram with gilt top; $7.50 in full library morocco. Will be sent, fully prepaid, on approval, to any address ordered, and may be returned within a week of receipt if not found fully satisfactory.

Horace J. Stevens

Editor and Publisher

36 POSTOFFICE BLOCK, HOUGHTON, MICHIGAN.

RICH, DELICIOUS, PURE

CLEANLY MANUFACTURED

"SALADA"

TEA.

Is Packed Only in Sealed Lead Packets to Preserve Its Goodness.

BLACK *MIXED* *GREEN*

All Grocers.

Clothing!

The BEST, Cheapest and most satisfactory Clothing in Phoenix.

WHO SAYS SO? Hundreds of satisfied customers. If you don't believe it come and examine goods.

A Full Line of Underwear, Shirts, Shoes, Ties, etc., just arrived. All new seasonable goods at old and CHEAPEST prices.

THOMAS BROWN,

Men's Wear Exclusively. BIRNIE BLOCK, KNOB HILL AVE., PHOENIX.

BULLETIN

Great Northern Railway

4th July Excursions

to points in

Wash., Idaho and Montana

within a radius of 200 miles at FARE and ONE THIRD for round trip, dates sale July 3 and 4, final return limit July 6.

Eastern Excursions.

Reduced round trip rates to all points east of and including Minneapolis, Winnipeg, St. Louis, Omaha and Chicago, dates sale July 3-4-5, August 8-9-10, September 11-12-13. Liberal stop overs, long limits.

For particulars as regards rates and routes, address,

W. X. PERKINS, Agent, Phoenix, B. C.

Short line to Victoria and Vancouver.

Phoenix-Greenwood Stage Line

Leave Phoenix, upper town, 9.00 a.m. " " lower town, 9.30 a.m. } Standard Time
Leave Greenwood - 3.00 p.m.

Prompt Attention to Express and Freight.

PHOENIX OFFICE, WITH H. JAMES, KNOB HILL AVE.

D. L. McELROY, Proprietor.

Printing That Counts

A creditable job of printing on the stationery you use, is like a good suit of clothes when one is doing business—first impressions count.

If you use a rubber stamp on your letter heads or envelopes, you will be put down as of the rubber stamp calibre. If you are a business man, and use no printed stationery, it is natural to suppose that your business is not of sufficient importance to require it, and your credit likewise.

If you wish Modern Stationery, gotten up by competent workmen, worked on the best of stock, imported or domestic—stationery that does not have the earmarks of the Cheap John printery, we can furnish it from the only print shop in the Boundary operated by electricity.

We know that business men of Phoenix have sent to Spokane, Chicago, Detroit, Hamilton, St. Louis, Omaha and other places, in the past, for printing that could have been done right here—and probably in better style. We'd charge a little more, of course, just as the merchant must charge more than Cheap John Tim, of Toronto—and its worth a little more. Besides, if you spend your dollars here for printing, you have a chance to get them back some day through the Pioneer and its employees. If you spend them in the East, you'll never see them again. We have print shop facilities that no other office in this section possesses. Come and see us.

Pioneer Publishing Co.

Pioneer Building, Phoenix, B.C.

J. H. HALLETT
BARRISTER, SOLICITOR, NOTARY PUBLIC, ETC.
Cable Address: HALLETT.
Codes { Bedford M'Neill, Moreing Neal's, Leiber's.
GREENWOOD, B.C.

TUCK COLLINS
SHAVING PARLORS AND BATHROOM.
Hotel Balmoral
Cor. First & Knob Hill Ave. PHOENIX, B. C.

King Edward Lodge, No. 36
A. F. and A. M.
Regular communication 3 p. m. Second and Thursday of each month. Emergent meetings as called. Masonic Hall, McHale Block.
GEO. E. DEY, Secretary. J. J. STRUTZEL, W.M.

I. O. O. F.
SNOWSHOE LODGE NO. 6
Meets every Monday Evening at Miners' Hall. Visiting brethren cordially invited.
John Melver, N. G.
Carlton Cook, Rec. Sec'y.
Wm. Pickard, Per. Fin. Secy.

A. D. MORRISON
JEWELER & OPTICIAN
Local Time Inspector for S. P. & N.
(High Class Goods always in Stock.)
GRAND FORKS, B.C.

MINERAL ACT.

Certificate of Improvements.

NOTICE

Bank of England, Bank of England Fractional, Black Bear Fractional Mineral Claims, situate in the Grand Forks Mining Division of British Columbia.

Where located—Greenwood Camp.

TAKE NOTICE that I, David Whiteside, as agent for the Granby Consolidated Mining, Smelting & Power Company, Limited, free miners certificate No. B 92013, intend, sixty days after date hereof, to apply to the Mining Recorder for a Certificate of Improvements for the purpose of obtaining a Crown Grant of the above claims.

And further take notice that action, under section 37, must be commenced before the issuance of such Certificate of Improvements.

Dated this 29th day of November, A. D. 1906.

D. WHITESIDE,
Agent for the Granby Consolidated Mining, Smelting & Power Company, Limited.

Phoenix Shoe Shop

A. T. TURANO, Prop.

Boots and Shoes made to order, first-class work guaranteed. Miners' Boots a specialty, guaranteed water proof.

First Street - Opp. Knob Hill Hotel

Phoenix, B. C.

THE

STRATHCONA

NELSON, B.C.

R. G. WEBB, Proprietor.

The Leading Hotel of the Kootenays

Special Rates to Commercial Men
Good Sample Rooms.

Halcyon Hot Springs

SANITARIUM, Arrow Lake, B.C.

The most perfectly appointed Health and Pleasure Resort in the West, with a complete system of Baths—including Turkish and Russian. Open the year round. The curative properties of its waters are unequaled.

For Curing all Rheumatic, Nervous and Muscular Troubles.

For Healing all Kidney, Liver and Stomach ailments.

For Eliminating all Metallic Poisons from the system.

The grandeur of the scenery is unrivalled. Mountains, snow peaks, forests, lakes, waterfalls, boating, yachting, fishing, shooting, excursions, tennis. Its winter climate is unsurpassed for mildness.

HARRY McINTOSH, Proprietor

MINERAL ACT.

Certificate of Improvements.

NOTICE.

"WOODSTOCK" Mineral Claim, situate in the Greenwood Mining Division of Yale District. Where located — Greenwood camp, in the Greenwood Mining Division of Yale District.

TAKE NOTICE that I, Adolphe Sercu, Free Miner's Certificate No. B6075, intend, sixty days from date hereof, to apply to the Mining Recorder for a Certificate of Improvements, for the purpose of obtaining a Crown Grant of the above claim.

And further take notice that action, under section 37, must be commenced before the issuance of such Certificate of Improvements.

Dated this 8th day of October, A. D. 1906.

ADOLPH SERCU.

Hospital Donations

List of Donations received since Jan. 1st, 1905, to the Phoenix General Hospital:

Cash $10	R. Horrell
Cash $25	J. B. Macaulay
Cash $5	A. P. Berry
Book Case	A. E. H. Clark
Bed Linen, 4 doz.	Hospital Ladies' Aid
Cash $50	R. T. Bank
Cash $10	Jas. McCreath
Cash $25	Canadian Rand Drill Co.
Spring Cot	A. B. Hood
Maple Syrup	A Friend
Gentleman's Dressing Gown	Mrs. J. B. Boyle
Old Linen	Mrs. I. Crawford
1 Box Books	Mrs. B. A. W. Hodges
Cash $20	A Grand Forks Friend
Dominion Copper Co.	Full Set Boiler Tubes
Cord Wood	F. Buckles

Average Prices of Copper.

—New York—

Month.	Electrolytic. 1905	Electrolytic. 1906	Lake. 1905	Lake. 1906
January	15.008	18.310	15.128	18.416
February	15.375	17.869	15.150	18.116
March	15.268	18.361	15.350	18.641
April	14.918	18.375	15.040	18.688
May	14.627	18.457	14.830	18.724
June	14.675	18.442	14.813	18.719
July	14.888	18.190	15.005	18.585
August	15.664	18.430	15.468	18.610
September	15.905	19.140	15.978	19.290
October	16.270	21.270	16.382	21.710
November	16.599	21.990	16.758	22.340
December	18.322	23.030	18.398	23.380
Year	15.590	19.350	15.699	19.600

OUR COPPER CORNER

MATTERS OF INTEREST TO THOSE INTERESTED IN THE COPPER MINING INDUSTRY

The Tale of Amalgamated.

Copper chronicles are spectacular, says Business and Finance. Copper conditions have ever tempted men of wealth, power and influence into the financial arena, to emerge triumphant or go down in bitter defeat. We all know the litigious Heinze, the picturesque Lawson and the implacable Rogers. Their names loom large in copper history.

The year 1899 saw copper in the zenith of its prosperity; the average price per pound had risen from 9.52 to 17.76 and the copper companies of the world were pouring out a tremendous stream of wealth to the shareholders. Producers, investors and speculators were achieving great fortunes. Copper at seventeen cents was the spectacular millionaire-maker of rich men and the fortune-maker of poor men. The outlook was rosy with promise for consumption was fast overtaking production.

But a sinster shadow loomed up! The shadow of Standard Oil. The total value of American copper production for the year 1899 was over one hundred millions of dollars, whilst the total value of petroleum produced in the same year was less than fifty-seven millions of dollars. Here was a prize worthy of the effort of billionaires. Could it be grasped?

April 27, 1899, saw Jersey give birth to the collossal Amalgamated, fathered and officered by Standard Oil interests. W. G. Rockefeller, W. Rockefeller, H. H. Rogers, F. P. Olcott, James Stillman and Robert Bacon were its directors. Behind Amalgamated stood Standard Oil and its affiliations, the National City Bank and "The Standard Crowd," as powerful a group of financiers as could be well conceived. Literally, billions backed the combine.

Controlling interests in four giant copper producers was secured, giving Amalgamated control of one-third of the copper production of the United States. On May 4th, 1899, the public was given an opportunity to subscribe for the stock. Here was an impregnable combine. Beside it the Secretan Syndicate looked small indeed. Rumors of further consolidations filled the air; the leading producers of the world were to be welded into one giant corporation which, absolutely controlling the supply, would dictate the price. The demand was unmistakable. Stock to the value of four hundred millions of dollars was subscribed in two hours. The world's keenest investors were alive to the possibilities of copper.

But disillusion was in store. The expected era of combination did not materalize. Too late the public realized that the lifelong tactics of Standard Oil were being employed by Amalgamated. In lieu of affiliating with competitors it sought to crush; when its adversaries were on their knees surrender would be possible only on terms imposed by Amalgamated.

It was a daring coup—capture of the world's copper revenues was the prize. Amalgamated, in face of a demand that ensured its magnificent profits, began to sell its copper below the market.

Copper was selling at nineteen cents per pound nine days after Amalgamated closed its subscription books; it then began to sag; no time was being lost. In January, 1901, copper was selling at sixteen cents per pound. Why should the copper merchants of the world buy from Calumet and Hecla, or from Rio Tinto at 19 cents when Amalgated proffered its copper at 16, 13, 12, 10½ cents per pound? for to that price the metal ultimately sunk on January 13, 1902. Each reduction of a cent per pound meant an annual loss of $6,500,000 annually to copper producers! The mines controlled by Amalgamated had inexhaustable supplies of copper mined by the most approved methods known to science. They would pay at prices that made every copper producer bankrupt—at least so thought Rogers, Captain of Amalgamated. Anyhow, the game was being played with the people's money.

It was a war of endurance. Beneath the tread of the mammoth combatants the groundwork of copper values crumbled away, investors and speculators alike meeting ruin in the resultant fall of stock values.

"Standard Oil," says a writer in a recent number of the New York Press, "has accumulated its vast wealth by depressing the price of oil and buying large producing properties, then advancing the price and assessing the world to pay for the same. Thus they have the people wholly dependent on the oil industry, serfs. Their profits reaped from this serfdom have been governed by their greed, and their accumulation of wealth and enormous dividends have startled the world."

Against Standard Oil, however, was arrayed Calumet and Hecla, the copper giant of the world, and, negatively at least, the tremendous financial power of the Rothchilds with their control of the great Rio Tinto copper property.

These mines, combined with a number of independent producers who shunned the yoke Amalgamated sought to place on their necks, began to store their copper. The mines of Amalgamated were left to supply the world's demand.

A titanic task! The world's copper mines could barely accomplish it. Not to do it meant utter defeat, as copper lacking from one source, would compel buyers to seek another and pay the price dictated by the natural law of supply and demand.

In the last herculean struggle all the surplus copper stored by Amalgamated was poured on the market. It was swallowed up.

Then Amalgamated sold its copper yet unmined under future delivery contract three months ahead. The move did not even gain respite. "Copper! Give us Copper!" clamoured the world's great buyers. The financial power of Amalgamated was not exhausted, but its copper supplies were. It was powerless to fill the demand. Standard Oil, in the guise of Amalgamated, had met its Waterloo.

The exhaustion of Amalgamated turned the demand from where it had fought bitterly to keep it. Independent copper producers with over flowing bins had bided their time. This was their opportunity. A tremendous supply of copper poured into the world's markets.

In the entire history of the metals is not recorded such a situation—such an outcome. Logically prices should have crashed down under the copper flood.

An instant advance took place.

Torments of Tetter and Eczema Allayed.

The intense itching characteristic of eczema, tetter and like skin diseases is instantly allayed by applying Chamberlain's Salve and many severe cases have been permanently cured by its use. For sale by all druggists.

EXAMINATIONS FOR INSPECTORS OF STEAM BOILERS AND MACHINERY.

EXAMINATIONS for the position of Inspectors of Steam Boilers and Machinery, under the Steam Boilers Inspection Act, 1901, will be held at the Parliament Buildings, Victoria, commencing on MONDAY, JUNE 24th, 1907. Application and instruction forms can be had on application to the undersigned, to whom the former must be returned, correctly filled in, not later than JUNE 17th. Salaries, $110 and $115 per month.

JOHN PECK,
Chief Inspector of Machinery.
New Westminster, B.C.

PRAISE FOR CANADIAN BANKING SYSTEM.

New York Journal of Commerce Thinks It Nearly Perfect.

The following praise of the Canadian banking system is found in the New York Journal of Commerce:

"Canadian bankers and financial writers have a right to congratulate themselves upon the superiority of their banking system, which is more nearly perfect than any other in the world, and puts to shame the clumsy and disordered national system of the United States.

"It affords what is here sometimes derisively spoken of as 'assets currency," a perfectly safe and elastic form of note circulation, which expands and contracts with the demands of business, and through the branch banks it furnishes the means not only of distributing and collecting this currency readily, but of placing the capital and credit of the main institution where they can be used to best advantage.

"The superiority of the system over ours is constantly exhibited, but if a time of strain or stress should come it will be demonstrated in a striking fashion that ought to teach us a lesson.

"Canada is justly proud and confident in her banks, and our loose-jointed and cumbersome system is a cause of continual dissatisfaction and is likely be one of humiliation when put to a severe test."

PROVINCIAL.

C. P. R. steamers in Pacific waters are being fitted with wireless apparatus.

According to the new city directory, Vancouver has a population of 70,000.

A handsome new Church of England edifice has been consecrated at Vernon.

This week the grand lodge of Orangemen of British America is meeting at Vancouver.

Miners' wages in Rossland have been raised to $4 per day. Muckers get from $3.00 to $3.25 per day.

The Kootenay fruit districts will be well represented at the forthcoming Winnipeg exhibition, the 20,000 club of Nelson having taken up the matter.

Trail citizens, who sell goods in that district, have asked the Great Northern to place a steamer on the Columbia river, to ply between Waneta and Castlegar, where many fruit ranches are being taken up.

All records for lumber handling on the British Columbia coast were broken in the month of May. The government scalers measured more than 140,000,000 feet of logs put into the water, and rather more than this was cut by the mills during the month's operations.

Colic and Diarrhoea.

Pains in the stomach, colic and diarrhoea are quickly relieved by the use of Chamberlain's Colic, Cholera and Diarrhoea Remedy. For sale by all druggists.

Church Services Tomorrow

Methodist—Sunday School at 2:30 p. m. evening service 7:30 p. m. Thursday evening, prayer meeting and choir practice. A cordial invitation to all these services. Rev. J. Wellesley Whittaker.

St. Andrews' Presbyterian Church Preaching Service tomorrow at 7:30 p. m. Sunday school and Bible class at 10:00 a.m. A cordial welcome to all. Rev. Samuel Lundie, Pastor.

Catholic—Church of Our Lady of the Good Counsel.—Divine Service every 2nd and 4th Sunday of each month. Holy Mass, 10 a.m. Sunday School, 2:30 p.m. Vespers and Benediction, 7:30 p.m. Father J. A. Bedard, O.M.I. Pastor

Do Not Neglect the Children.

At this season of the year the first unnatural looseness of a child's bowels should have immediate attention. The best thing that can be given is Chamberlain's Colic, Cholera and Diarrhoea Remedy followed by castor oil as directed with each bottle of the remedy. For sale by all druggists.

THEY DIDN'T ADVERTISE.

A player took his violin,
And wove among the silver strings
The music of the morning stars,
The rapture of a thousand wings;
But still the crowd went coldly by,
Or only stopped to jeer or scorn,
Because he overlooked the fact
That every man must toot his horn.

An artist seized the gold of dawn,
The evening's glow, the rose's Hush,
And made their glories evermore
Immortal with the magic brush;
He died neglected, and his grave
Is lost, as in a wilderness,
For like the player he forgot,
To hire an agent for the press.

MINNA IRVING.

Reward Offered.

If any one knowing anything of the effects of Walter Jewsbury, formerly employed in the mines of this camp, will notify A. Jewsbury, Victoria, B.C., he will be suitably rewarded.

Encycloypaedia Britannica, 26 vols, for sale at less than half cost. Inquire at Pioneer office.

There's the man behind the gun
Who thus his country serves,
The man behind the throttle
Keen-eyed with iron nerves;
But the man who's most behind
The man who never climbs,
Is he who will not advertise,
The man "Behind the Times."

Dominion Day Celebration

NELSON, B. C.

Two Whole Days of Pleasure and Sport
MONDAY and TUESDAY

JULY 1 and 2, 1907

List of Events Larger and More Elaborate than Ever Before

Prizes - $5,000 - Prizes

GRAND PARADE, LAWN TENNIS, CALEDONIAN SPORTS, PONY RACES, CHILDREN'S SPORTS, CRICKET, JUNIOR BASEBALL, FOOTBALL, LACROSSE, FIREMAN'S SPORTS, TRAP SHOOTING TOURNAMENT, BOAT RACES, LAUNCH RACES, CANOE RACES.

Grand Street Parade of the Voeckhel & Nolan Minstrel Show, with their own Brass Band.

Grand Aquatic Carnival

Concluding with an Elaborate Pyrotechnic Display and Illuminated Parade.

The Nelson City Band will be in attendance each day. Excursion rates from all parts. Everybody Come.

His Worship the Mayor,
WM. IRVINE, Chairman. W. G. GILLETT, Honorary Chairman. G. HORSTEAD, Secretary.

MANY PEOPLE HAVE CATARRH OF KIDNEYS AND DON'T KNOW IT.

Backache, a Warning Symptom of Kidney Trouble.

Pe-ru-na Is Invaluable in Such Cases.

Prominent Persons Who Have Been Cured.

Mr. J. Blyler, 1505 Ohio street, Des Moines, Ia., writes:

"I wish to state my appreciation of your excellent remedy.

"I have always enjoyed excellent health, except frequent and painful attacks of bladder trouble, which doctors failed to relieve or cure.

"Upon recommendation I used Peruna to my utter satisfaction, not having had an attack now for four or five years."—J. Blyler.

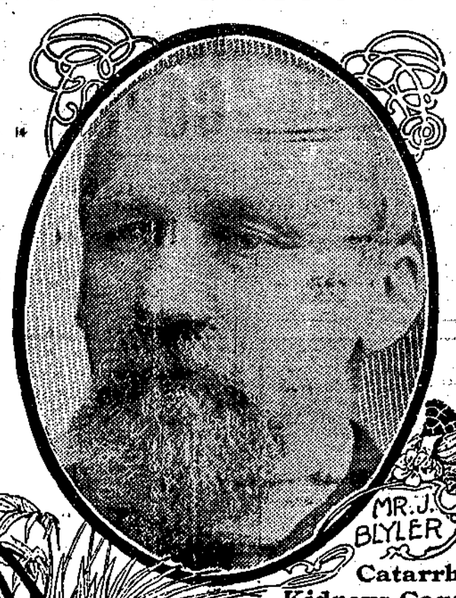

Catarrh of Kidneys Caused Much Suffering.

Mr. Leopold Brandl, 246 Bleecker street, Brooklyn, N. Y., writes:

"I was sick three months with catarrh of the kidneys and lungs. I was treated by my home physician and relieved to some extent, but after I had worked again for two weeks, my old suffering—backache and pains in the right lung—returned. The dreadful cough which bothered me day and night lasted six months and no one could help me.

"I tried three different patent medicines, without avail. I could scarcely eat anything and slept only a few hours each night.

"A friend told me to take Peruna. I did so and the second day my appetite had improved. I took a teaspoonful of Peruna every hour, day and night, for three weeks. Now I have taken five bottles. I can eat enough for two people and am able to sleep well.

"Whenever I meet a sick person, I advise him to take Peruna. I thank you a thousand times for your medicine, as it was the only remedy that saved me. We continue to keep it in our family."—Leopold Brandl.

Dangerous Kidney Diseases Cured.

WHEN the kidneys become affected by catarrh, either from colds, overwork, or an extension of catarrh from some other organ, they fail to perform their normal functions.

It is the work of the kidneys to excrete from the blood many of the poisons which accumulate in the body.

If the kidneys fail in their work, the poisons accumulate to such an extent as to cause convulsions, which often prove fatal.

Peruna, by relieving the kidneys of their congested and catarrhal conditions, leaves them free to act in a normal manner.

It also strengthens the action of the heart, equalizing the circulation of the blood in all parts of the system.

A remedy that relieves catarrhal derangements of the kidneys should certainly be considered a household remedy. Peruna is such a remedy.

High Commendation For Pe-ru-na.

Mr. C. B. Fizer, Mt. Sterling, Ky., writes:

"I have suffered with kidney and bladder trouble for ten years past.

"Last March I commenced using your Peruna and continued for three months.

"I have not used it since, nor have I felt a pain.

"I believe that I am well and I therefore give my highest commendation to the curative qualities of Peruna."

Neglected catarrh of the kidneys is apt to develop into Bright's Disease or diabetes, when a cure is almost an impossibility.

We have on file many testimonials like the ones given here.

We can give our readers only a slight glimpse of the vast array of unsolicited endorsements we are receiving every month.

No other physician in the world has received such a volume of enthusiastic letters of thanks as Dr. Hartman for Peruna.

Address Dr. S. B. Hartman, President of the Hartman Sanitarium, Columbus, Ohio, for free medical advice.

All correspondence held strictly confidential.

CANADIAN PACIFIC RY.

- Summer - Excursion Rates

EAST—

From PHOENIX, $54.65; to WINNIPEG, PORT ARTHUR, ST. PAUL, DULUTH, SIOUX CITY, ST. LOUIS, $62.15; CHICAGO, $66.15; TORONTO, $80.65; OTTAWA, $84.70; MONTREAL, 86.15; ST. JOHN, $96.15; HALIFAX, $103.95.

ON SALE

JULY 3, 4, 5, AUGUST 8, 9, 10, SEPTEMBER 11, 12, 13.

First-Class Round Trip, 90 Day Limit.

Corresponding Reductions from all Kootenay Points. Tickets available for Lake Route, including Meals and Berths on Lake Steamers. Through rates quoted to any station, Ontario, Quebec or Maritime provinces on application.

J. S. CARTER, D.P.A. Nelson, B.C.

The Granby Consolidated Mining, Smelting and Power Co., Ltd.

NOTICE.

Notice is hereby given that, at a meeting of the Board of Directors of the Granby Consolidated Mining, Smelting and Power Co., Ltd., held this day, a regular quarterly dividend of two per cent and an extra dividend of one per cent upon the par value of the stock outstanding, was declared out of the net earnings of the company, payable June 29th, 1907, to all stockholders of record at 3 p.m. on June 14th, 1907.

For the purpose of the dividend, the transfer books of the company will close at 3 p.m. on June 14th, and reopen at 10 a.m., July 1st, 1907.

NORTHRUP FOWLER,
Secretary.

Dated this 4th day of June, 1907.

THE EASTERN TOWNSHIPS BANK

Issues
Drafts
Money Orders
Travelling Checks
Letters of Credit
Payable Everywhere.

Savings Department
Deposits of $1.00 and upwards received. Interest credited twice a year.

BRANCHES IN CANADA 55

CAPITAL $3,000,000.00
RESERVE $1,600,000.00
ESTABLISHED 1859.

We have a large stock of the celebrated

Pabst Beer

And can Promptly Fill all Orders

THE BEST BOTTLED BEER ON THE MARKET

Write, telephone, telegraph or call on

Greenwood Liquor Co.

JAS. McCREATH, Proprietor.

HOME MADE ICE

Having installed, at large expense, the only ice making machine in the Boundary, we are prepared to make delivery of this fine product, made from PURE SPRING WATER. Also, natural ice in any quantity.

Phoenix Brewing Company

BINER & SONS, Props.

Office and Brewery, Banner St. Phoenix, B. C.

Drink **Phoenix Beer** and have the Best.

P. O. Box 56. Phoenix Market. 'Phone 2.

P. BURNS & CO., Ltd.

Wholesale and Retail Meat Merchants.

Choice Line of Fresh and Cured Meats, Poultry, Fish and Game in Season.

All Orders Receive Prompt Attention.

Markets at Greenwood, Grand Forks, Midway, Eholt and all the other principal Cities and Towns in B.C., Alberta and Yukon.

Headquarters: NELSON, B.C. Headquarters for Boundary: GREENWOOD, B.C.

D. J. Matheson
Insurance Agent
FIRE, LIFE AND ACCIDENT.
FIDELITY BONDS. PLATE GLASS
COMMISSIONER FOR TAKING AFFIDAVITS
PHOENIX, B.C.

Phoenix Livery Stable

Dominion Ave. Cor. Banner St.
PHOENIX, B. C.

Carriages and Other Rigs, Horses and Saddles For Any Part of the Boundary. Express and Baggage Transfer Given Prompt Attention. Dry Wood Delivered to Any Part of the City.

D. J. McDonald, Prop.

A Share of the Public Patronage Solicited. 'PHONE 37.

"Baby's Own" Soap

—keeps its delicate fragrance to the very last fragment, and it is so well made that it will wear to the thinnest wafer.

Albert Soaps Ltd. Mfrs., Montreal.

Beware of imitations and substitutes. 3-07

To American Subscribers.

On account of the increase in second-class postage rates between Canada and the United States, on and after May 8, 1907, the subscription price of the Pioneer to residents of the United States will be $2.50 per annum. This includes new and renewed subscriptions, and is merely the additional postage that must be paid for American delivery.

MINERAL ACT.

(FORM F.)

Certificate of Improvements.

NOTICE.

"Tiger" and "Custer Fractional" Mineral Claim, situate in the Greenwood Mining Division of Yale District.

Where located—In Greenwood camp.

TAKE NOTICE that I, Isaac H. Hallett, as agent for Daniel Bresnahan, Free Miner's Certificate, No B 6017, intend, sixty days from date hereof, to apply to the Mining Recorder for Certificates of Improvements, for the purpose of obtaining Crown Grants of the above claims.

And further take notice that action, under section 37, must be commenced before the issuance of such Certificates of Improvements.

Dated this 1st day of June, A.D., 1907.

I. H. HALLETT.

39

PALACE LIVERY STABLES

MURDOCK McINTYRE, Prop.

35 Horses, Full Livery Equipment.

Have taken over the Lumber Yard and will carry a full stock.

DRY WOOD IN ANY QUANTITY

Prompt Attention to orders at any hour of day or night.

Knob Hill Ave. (PHONE 34.) Phoenix, B. C.

SHARP & IRVINE CO.

Brokers.

108 Wall St. Spokane, Wash.

WE WISH TO SELL

100 B.C. Copper	Market	5000	West Nine Mile [Coeur d'A]	.03½
100 Dominion Copper	Market	1000	Copper King "	.10½
500 International Coal	"	1000	Gertie "	.12
1000 Alberta Coal & Coke	.35	1000	Monitor "	.34
1000 Nicola Coal Mines	.06	200	Snowstorm "	3.00
2000 Sullivan [B.C.]	.11	100	Stewart "	2.35

West Nine Mile is one of the best speculations of any of the low priced stocks. The property is situated in the heart of the Coeur d'Alenes. It is the direct western extension of the great Success mine. Prospectus and map sent free upon request. Only a limited number of shares being offered at the low price of 3½ cents per share.

Leading Hotel of Boundary's Leading Mining Camp

Hotel Balmoral

Corner Knob Hill Ave., and First St.,

PHOENIX, B. C.

New and Up-to-date, Centrally Located, Good Sample Rooms.

J. A McMASTER Proprietor.

Hotel Brooklyn

The Only First-Class and Up-To-Date Hotel in Phoenix. New from cellar to roof. Best Sample Rooms in the Boundary, Opposite G.N. Depot. Modern Bathrooms.

Steam Heated

JAMES MARSHALL, Prop. Phoenix, B.C.

Under New Management

Hotel Alexander

R. V. Chisholm, Prop.

Conducted in First-Class shape. Choice stock of Irrigating goods. Special attention to dining room. Large, airy and well furnished rooms.

Dominion Avenue . . . Phoenix, B C.

FINE CALIFORNIA ORANGES

LARGE SIZE.

FRESH SUPPLY OF

McDONALD'S FINE CHOCOLATES.

Fresh Roasted Peanuts. Trial Solicited.

JAMES PHONE 64

Phoenix Steam Laundry Co.,

LIMITED.

With the newest and most modern machinery, we are now in a position to handle the largest or smallest orders with dispatch and at the lowest possible prices.

BEST OF WORK GUARANTEED.

Phone No. 25 Patronize Home Industry.

Prompt attention to all orders

A. D. McKENZIE, Manager.

Dominion Ave., . . . Phoenix, B C.

Latest Mining Stock Quotations.

Reported by B. B. Mighton & Co., Nelson, B.C. Corrected to June 22, 1907.

	BID	ASKED
Alberta Coal and Coke	.32½	.34
Alameda	.20	.21¼
B.C. Copper	8 00	8.25
Copper King	.11	.11¼
Cons. Smelters	110.00	120.00
Cariboo McKinney	.03½	.05
Domin. Copper	5 60	5.75
Denoro Mines	.08	.10
Furnace Creek	.62½	.64
Granby	120.00	135.00
Gertie	.18	.19
International Coal	.68	.72
Idora	.17	.19
Nabob	.32	.33
Oom Paul	.32½	.36
Panhandle Smelter	.10	.10½
Rambler-Cariboo	.29	.32½
Sullivan	.08⅝	.09½
Stewart	2.12½	—
Snowstorm	2.95	2.98

Encycloypaedia Britannica, 26 vols, for sale at less than half cost. Inquire at Pioneer office.

Ore Tonnage for Southeast Kootenay.

The following are the reported ore shipments and smelter receipts in Southeastern British Columbia districts for the week ending June 15, and the year to date, in tons.

SHIPMENTS.

DISTRICT.	WEEK.	YEAR.
East of Columbia River	2,763	56,005
Rossland	5,898	119,919
Boundary	27,825	434,251
Total	36,486	610,175

SMELTER RECEIPTS.

SMELTER.	WEEK.	YEAR.
Grand Forks	14,767	236,611
Greenwood	9,067	121,353
Boundary Falls	4,021	64,534
Nelson	353	8,551
Northport	2,846	44,255
Marysville	600	14,400
Trail	3,686	98,363
Total	35,340	588,067

BUY NONPAREIL COPPER And, like others, make big profits in the world-famous Coeur d'Alene Mining District, Idaho. Write for Copies of Our Mining Engineer's Report and Map. Free.

NOW 4½c PER SHARE

JAQUISH & CARLSON

Members Spokane Mining Exchange

601-602 A, Rookery, Spokane, Wash.

In and Around Phoenix

BRIEF TOPICS OF LOCAL AND GENERAL INTEREST TO PHOENICIANS.

Dr. R. B. Boucher is now in Chicago taking postgraduate work.

Dry wood in car lots. Apply to J. Trombley, Phoenix, B. C

Woodchoppers wanted. Inquire of J. J. Bassett, Hartford Junction.

Prescriptions carefully prepared by Thrasher's Drug Store—'Phone 16.

See Miss McDonald, milliner, for sewing machines and supplies.

A man is known by the time he keeps. Morrison, the Watch Adjuster.

Sewing machines to rent at $3 per month. See Miss McDonald, milliner.

Last Sunday, on the local grounds, the baseball score was Phoenix 10 and Danville 6.

For sale cheap, two five-foot show-cases with tables to match. Apply to E. A. Black.

Perpetual results cannot accompany occasional advertising. It is the persistent advertiser that reaps the large results.

The work of painting the largest building in the city, the Miners' Union opera house, was completed this week by A. G. Evans.

Kakir pungled up the needful $5 license to the city authorities last Tuesday, and that evening sold nearly $50 worth of stuff on the street corner.

Fred Weir, brother of Mrs. Stoll, and employed at the Granby mines, received a telegram Wednesday that his fiancee was very ill at Walla Walla, and he started for that city on the next train. After his departure a second wire arrived, telling of the young lady's death from tonsilitis.

Mrs. Danny Deane lost a bunch of some 50 or 60 chickens one night this week, and Mrs. J. H. Graham also suffered in the same way. Mrs. P. Cook's clothes line was visited one night also and the clothes stolen. Evidently there is a band of thieves in camp, and they will get short shrift when brought before the beak, as they surely will be if the work is kept up.

Among the Railway Men.

E. L. Frankson has been appointed assistant roadmaster of the C.P.R., with headquarters at Eholt.

D. McPherson is the new C. P. R. agent at Eholt, C. A. Arnott having been sent to Nelson to be dispatcher.

A freight wreck on the S. F. & N. below Marcus, delayed the incoming train Wednesday night about two hours.

Contractor Gallagher now has about 80 men employed on the Victoria shaft spur of the Great Northern, having raised the wages somewhat.

Tracklaying across the Similkameen river is now going on again at the railhead of the Similkameen extension of the V. V. & E. line, but no one knows anything about an early resumption of operations in grading beyond Keremeos.

Ralph Smailes was in Greenwood last week, and is now in New York, attending to what are believed to be the final details before the announcement that the long moribund Midway & Vernon railway is soon to be actively under construction once more.

Although many in Nelson did not like the night service being given that city by the Great Northern, from the fact that the train is doing a fine business, the travelling public seems to appreciate the new arrangement. Travellers from the Boundary to Nelson, however, will probably use the C.P.R. exclusively hereafter, as, under the new schedule, there are several hours to wait for connections at Marcus—an exciting proposition under any circumstances.

Range for Sale.

Having installed a range of larger capacity, I have a 7-foot John Bull range for sale, at a bargain. In first-class condition, apply to JAMES MARSHALL, Hotel Brooklyn, Phoenix, B.C.

Dr. Mathison, dentist.

Hannam's milk suffers no addition or subtraction.

Dr. Mathison, dentist, Bank Block, July 10th to 14th, inclusive.

Before buying your furniture elsewhere, call on R. J. Gardner.

The subject for tomorrow evening at the Methodist church will be, "Making Our Own World."

The West Kootenay Power & Light Co. is having photographs taken of its various sub-stations by W. J. Carpenter.

William J. Prendergsast this week purchased the Phoenix Bakery, and will shortly take possession, when he will inaugurate a number of improvements.

The Greenwood Times makes a timely suggestion when it urges the city fathers to acquire grounds for parks and recreation purposes while the land is cheap.

This week the Great Northern has been doing an exceedingly heavy business hauling ore for the Granby mines, owing to the fact that the C. P. R. is specially short of ore dumps just at present.

Last Monday afternoon fire broke out in the log cabin occupied by Al. Taylor, located on Knob Hill avenue, near the Aetna, and practically destroyed the contents before being extinguished. The cabin is one of the old landmarks, and adjoins two other structures, but both were saved.

At a meeting of the city license commissioners, held in Grand Forks last week, two hotels, the Grand Forks and Square hotels, were refused renewals of licenses, the action being taken from the report of the inspector. The Grand Forks hotel has had a license for 13 years, it is said, and if certain provisions are complied with, it may yet be renewed.

COMING AND GOING

Miss Carrie Weir, of Walla Walla, arrived Monday to visit her sister, Mrs. Stoll.

G. H. Barnhart and wife, of Nelson, were registered at the Hotel Brooklyn Wednesday.

Arthur Jacobs, of the Granby mines machinist force, went down to the coast this week, to spend a vacation.

Lorne A. Campbell, manager of the West Kootenay Power & Light Co., came in on Thursday from Rossland.

G. M. Fripp, manager of the British-American Trust Co., at Grand Forks, was a visitor in camp yesterday.

A. G. Larson, superintendent of the Centre Star and War Eagle mines at Rossland, was a visitor here early this week.

James H. Kennedy, chief construction engineer of the V. V. & E. railway, was here yesterday looking over the new work being done.

Captain Sainsbury, of the Salvation Army force at Grand Forks, spent a couple of days in Phoenix this week, looking over the camp.

Cecil D. Martin returned Sunday from his year's work at the Washington Agricultural College, Pullman, Wash., where he is taking a course in mining engineering.

Danny Deane, of Deane's hotel, who has been visiting in the old country, had his passage booked on the White Star liner, Celtic, and expects to be in Phoenix again the latter part of this month. He sailed on June 13th.

Frederic Keffer, engineer for the B. C. Copper Co., who visited the company's Napoleon mine, near Boyd's, this week, says that the mine is looking well. It required 14 horses to haul the castings for the new crusher to the mine.

George S. Waterlow, of London, England, who is largely interested in the Snowshoe mine, being vice-chairman of the Snowshoe Gold and Copper Mines, Ltd., will visit Phoenix some time time this summer, making his fourth or fifth trip to this camp.

B. B. Mighton & Co.

MINING and INVESTMENT BROKERS

DRAWER 1082. T. D. PHONE 110.

Subject to market fluctuation.

We Will Sell.		We Will Sell.	
50 B. C. Copper	8 75	5000 Nicola Coal Mines	Bid.
10 Cons. Smelters	115.00	2000 Panhandle Smelter	.11
100 Dominion Copper	6.00	1000 Rambler Cariboo	.32½
5000 Denoro Mines	.09	5000 Sullivan	.10¼
100 Furnace Creek	.75	100 Snowstorm	3.00
3000 Gertie, C.D'A	.20	200 Stewart	2.35

We recommend any of the higher priced stocks as a good investment, particularly the "coppers" of the Boundary." We can furnish these securities in amounts from ten shares up, and urge their purchase in preference to stocks offered at a few cents per share, which are in most cases a pure speculation. Write us for information.

Several Police Court Cases.

Acting Police Magistrate Hood had several cases this week. Chas. Engle and Mrs. Rundle were tried for assault on Mrs. Engle, it being a neighborhood row. Mrs. Engle was allowed to go on suspended sentence, vowing she never would pay the costs.

Two G. N. sectionmen, Austrians, John Hootsie and John Crupper, were haled before the beak on account of a drunken quarrel, the latter being assessed the usual fine.

Walter LaFollette and John Clarkson waylaid and put a beautiful eye on Claude C. Carpenter, a cook, the discussion being over wages alleged to be due. Clarkston was dismissed, and La Follette confessed and was fined and warned.

Copper Authority to Visit Boundary.

George L. Walker, of Boston, editor of the Boston Commercial, and a well known authority on copper matters, announces that he is now on the way west to visit a number of prominent copper producers, and among others he will come to the Boundary, and inspect the smelters and mines of the Granby, British Columbia Copper and Dominion Copper Companies. On the trip he also takes in the Butte, California, Nevada, and Utah copper fields.

Mr. Walker states in his own behalf that he is not retained by any company or firm to make these visits, but does so at his own expense and initiative, for the purpose of seeing for himself and describing for his own weekly just what he has seen.

Nelson's Big Celebration.

The Nelson 20,000 club have arranged an excellent programme for Dominion Day celebration. July 1 and 2 will be devoted to pleasure and with a purse of $5,000 hung out as prizes for sports and contests of all kinds, not to speak of carnivals, illuminated parade and fireworks, Nelson will certainly be en fete.

Wanted.

A live, energetic, ambitious agent for The Mutual Life of Canada; full instructions with liberal contract offered to the man who can deliver the goods, experience not necessary. If you believe you are the man, write a personal letter, stating your qualifications and references, to WM. J. TWISS, Manager, Vancouver.

For Sale.

One-half or whole interest in the Phoenix Skating Rink. A snap. Apply to W. J. Prendergast or H. A. Munro, Phoenix, B. C.

Corporation of the City of Phoenix.

COURT OF REVISION NOTICE.

NOTICE is hereby given, that the first sitting of the Annual Court of Revision of the Municipality of the city of Phoenix, will be held in the Council Chamber, City Hall, Dominion Avenue Phoenix, B.C., on MONDAY, JULY 15th, 1907, at 10 o'clock, a.m., for the purpose of hearing Complaints against the Assessments made by the Assessor, and for revising and correcting the Assessment Roll

M. M. STEPHENS, City Clerk.

Phoenix, B.C., June 7th, 1907.

Expert Watch Reparing

Remember—if your timepiece once gets into the hands of an inexperienced watch repairer it's future good conduct is seriously endangered.

We keep an expert staff of watchmakers on the premises all the time. Your watch is therefore in safe hands here. Charges never high. Satisfaction assured.

A. D. MORRISON,

JEWELER and OPTICIAN.

Time Inspector for G. N. Ry.

Repairing

Having secured the services of an expert watch repairer who has had over 38 years experience in this business, we are prepared to handle all your repairs promptly and satisfactorily, and the price will be as low as is consistent with the quality of the work done.

E. A. BLACK,

The Jeweler

Knob Hill Ave. Phone No. 68.

HOTEL UNION

EHOLT, B.C.

The best conducted Hotel in the most important railway town in the Boundary.

BAR AND TABLE FIRST-CLASS. W. S. TORNEY, PROP

Millions Are Being Made In The Coeur d'Alene Mines.

Carney Copper

A WINNING PROPERTY

Capital 1,500,000 Shares Par Value $1.00

J. L. Martin, Phoenix, B. C. Pres.; W. D Greenough, Mullan, Idaho, Vice Pres. and Mgr.; C. D. Miller, Mullan, Idaho, Sec.; Jas Carson, Mullan, Idaho, Superintendent. Mr. Carson developed the Morning Mine, being in charge 11 years.

The Company is developing 8 claims and 3 fractions, 4 miles from Mullan, on the Northern Pacific railroad and a valuable water right.

There are 30 feet of shipping ore in sight. An 800-foot tunnel is being driven to cut the ore at the 500-foot level, with 300 feet more to run. A limited amount of stock will be sold for a short time at 17½ cents per share.

Do not allow this opportunity to pass unimproved. The money you invest goes into development for your benefit.

J. L. MARTIN,

Prompt Attention to Correspondence. Bank Block, Phoenix, B.C.

When doing your Spring House Cleaning and making changes, do not forget that we have that odd piece of

FURNITURE

that you have been wanting—or will furnish entire sets, in the Latest Styles.

Those New RUGS Just Received

FURNITURE. . . BINNS . . UNDERTAKING.

KODAKS AND CAMERAS

We have the best stock of CAMERAS and PHOTOGRAPHIC SUPPLIES in the Boundary, and can furnish anything along this line for the amateur or professional. Calls of inspection invited.

McRae Bros. & Smith, Ltd.

STATIONERS, ETC.

Knob Hill Ave. Phoenix, B. C.

The William Hunter Co., Limited.

Dominion Avenue.

Men's Suits
Men's Hats
Men's Shirts
Men's Shoes
Ladies' and Children's Goods

If You Want a nice nobby and up-to-date suit you will find a choice selection in our line of men's stylish clothing for winter. We sell the kind that wear well and look well.

Men's Shirts You will find it hard to duplicate our handsome line of men's shirts, in golf and negligee with attached and detached cuffs plain and pleated bosoms.

Men's Hats A large assortment, just in, of those new fall blocks, in Black and Brown,

Men's Shoes Our line of shoes is complete, you should see them before purchasing. Our patent calf dress shoes and oxfords outshine them all.

Boy Suits A new lot of perfect fitting norfolks and three piece suits, stylish.

See our line of Ladies' Waists, Ladies' Shirts, Ladies' Collars, Ladies' Shoes, Ladies' Linen Underwear, Children's Wash Dresses.

Girls' and Boys' waists.

The WILLIAM HUNTER CO., LTD.