The largest copper mines in the Dominion are situated at Phoenix. The Granby Co. employs 500 men, and has a monthly pay roll of over $50,000, while the Rawhide pay roll is $18,000.

THE PHOENIX PIONEER

Devoted to the Interests of the Boundary Mining District

THIRTEENTH YEAR — PHOENIX, B. C., SATURDAY, JUNE 15, 1912 — NUMBER 48

The Phoenix Pioneer is published at the highest incorporated city in Canada—altitude, 4,800 ft. The city has a population of 1,500, and possesses first-class hotels, opera house, schools.

LIBRARY, LEGISLATIVE ASSEMBLY, PROVINCIAL LIBRARY, JUN 18 1912, VICTORIA, B.C.

Granby Consolidated

It is stated that the Granby management will not begin construction work on the proposed new smelter at the Hidden Creek property until it has opened, by underground workings, the large ore body which the diamond drill indicated contained considerable 2% ore. This will take four or five months.—Boston Commercial.

The Camp's Pay Roll

Monday was payday in the camp, all of the mines now disbursing their pay cheques on the same date. From an authoritative source we learn that the total sum paid out exceeded $52,000, of this amount the Granby mine payroll accounted for more than two-thirds. The number of employees on the local mine payrolls is about 752, the Granby claiming 543 and the B. C. Copper company the remainder. This is the fifth full pay day since the calamitous Crow's Nest coal strike was settled, and although business conditions in Phoenix are by no means as prosperous as formerly, yet few towns in Canada possess the recuperative powers of Phoenix and within a short time it is confidently expected that conditions will have reached their former high level.

The Copper Market

At London, England, the copper market through the last two weeks, has presented features of great interest. Prices have pursued an upward course with a certainty which has impressed even those who have followed the market closely, and the steady upward movement has had much significance. There has been the usual ebb-and-flow prices easing at times, and suggesting weakness; but, up to the time of writing there has been a fresh surge of the wave, which has carried prices to higher points than any reached for a long period.—Boston Commercial.

Carter-Mackenzie

The residence of Mr. and Mrs. D. W. Mackenzie was the scene of a pretty home wedding on Wednesday, June 12, when their daughter, Merdena Agnes, was united in marriage to James Embree Carter. The bride entered the room, which was tastefully decorated, on the arm of her father, to the strains of the wedding chorus from Lohengrin, played by Miss Constance Munro. In the unavoidable absence of the resident minister, Rev. J. R. Munro, the Rev. J. McKee, of Grand Forks Presbyterian church, officiated.

The bride was attired in a dress of white silk chiffon, with veil and orange blossoms, and carried a bouquet of roses and lilies of the valley. She was attended by her sister, Miss Catherine Mackenzie, who wore blue silk and carried a bouquet of pink sweet peas. The groom was supported by J. H. Matthews, of Medicine Hat. The popularity of the bride was shown in the number of wedding presents received, which included cut glass, silver and linen; the groom's gift to the bride being a locket and chain of gold; to the bridesmaid a pearl pendant, and to the best man, a set of cuff links and pin. After the wedding breakfast, Mr. and Mrs. Carter left via the C.P.R. for Nelson, en route for Montreal and Sackville, New Brunswick. At the station they were accorded a royal send-off, the train steaming out to the accompaniment of torpedo explosions, showers of rice, and heartfelt expressions of good wishes from a large number of freinds.

Twenty-two earthquakes were recorded on the seismograph at the Dominion observatory, in Ottawa, on Friday of last week. They were of unusually long duration and it was thought that the scene of the disturbances was somewhere in Alaska.

A shower of volcanic ash fell in Vancouver this week.

GRANBY CONSOLIDATED TO RESUME DIVIDENDS

Will Expend $200,000 on Underground Work—$300,000 on Mines Equipment.

Although the Granby Smelting and Refining company will expend approximately $100,000 a month for the remainder of the current year in the development of its properties at Hidden Creek, the net earnings of its smelter at Grand Forks in all probability will be sufficient to permit a resumption of dividend payments within a short time, accord- to J. P. Graves, vice president and general manager, who leaves Spokane today for Hidden Creek to superintend the beginning of construction of the docks and smelter at that point.

According to a statement issued by Mr. Graves the net earnings of Granby for the last three months have been much in excess of the best previous record, over $350,000 having been turned into the surplus fund in that time.

The statement in detail follows:

March—Copper, 1,882,973 lbs.; silver, 29,152 ounces; gold, 4253 ounces; net earnings, $110,000.

April—Copper, 1,941,797 pounds; silver, 31,281 ounces; gold, 4619 ounces; net earnings, $117,000.

May—Copper, 1,944,460 pounds; silver, 31,633 ounces; gold, 4927 ounces; net earnings, $135,000.

Frank M. Sylvester of Spokane, assistant general manager of the Granby company; W. A. Williams, superintendent of the smelter at Grand Forks, and O. B. Smith, Jr., superintendent of the mines at Phoenix, B. C., are now at Hidden creek, to prepare for the building of docks and ore bins at Granby bay and a railway line a mile long, to connect the mine and the wharves, and a branch line half-a-mile in length, which is to leave the mine tracks midway to the ore storages and runs to the smelter site.

They will also prepare for the erection of the hydro-electric station near the smelter site, which is planned to develop 3500 horsepower and will operate the smelter machinery and the mine and dock equipment. Concrete foundations for the smelter, converter and machine shops will be prepared also, and Mr. Graves announces that the smelter and mines will be in operation not later than June 1, 1913, unless unforeseen delays occur.

"We have on hand $500,000 to be expended at Hidden creek before January 1st, 1913, of which $300,000 will go in the construction of ore bins and providing underground equipment for extracting ore, and $200,000 to developing the mines. By that time we will have earned enough more at the Granby smelter to complete the Hidden creek plant.

"Our mines at Phoenix, B. C., are shipping to the Grand Forks smelter from 110,000 to 125,000 tons monthly, which the smelter is handling easy, due to the completion recently of increased slag storage facilities, and because of higher metal prices and the installation at the mines and smelter of modern labor-saving machinery, the company is netting a greater profit than ever before in its history. If present metal prices prevail we will soon resume dividend payments in addition to financing the Hidden creek development.

"The Hidden creek smelter will be of 2000 tons daily capacity, as against 3500 tons daily at Grand Forks, but the metal contents of the Hidden creek ore is almost twice as much as the Phoenix ores, while the cost of production is much less, consequently the net earnings of Hidden creek should be more than double that of Grand Forks.

K. P. and Oddfellow Excursion

Posters are already out announcing the program of sports, which are to take place on Dominion Day, at Christina lake. The outing has been arranged by the orders of Oddfellows and Knights of Phythias, members of each being represented on the various committees. During the day the Daughters of Rebekah will preside over the refreshment booths, while a special service has been arranged for at the Christina Lake hotel. Large contingents of trippers are expected from all over the Boundary district, and altogether the celebration is being planned on a most ambitious scale. Cheap return fares have been secured and there is every possibility that many hundreds of Boundaryites will take advantage of the occasion to spend the natal day of the Dominion amid the woods of beautiful Christina.

Golden Wedding

The following item of news appeared in the columns of the Pretoria News, South Africa, on May 7th. Ralph E. Pope, a well known business man of the camp, being one of the eleven children mentioned, and himself a resident of Pretoria for some years:

"Mr. and Mrs. E. Pope, well-known residents here, celebrated their golden wedding yesterday, at their son-in-law's residence, 223, Boom street, in the presence of many of their children and grandchildren. The remarkable facts are that of the eleven children and 23 grand children, all are still living and enjoying good health."

First Passenger Train

Permission has been received by the Grand Trunk Pacific from the railroad commission, to run trains over the section of line between Van Arsdel and Skeena crossing. This marks a new era in the history of the Grand Trunk Pacific, as previous to this the trains had had only ran from Prince Rupert as far as Van Arsdel. At Skeena crossing the passengers for Hazleton will be ferried across the river, and the remaining sixteen miles completed by stage.

Left for the Coast

Dr. W. H. and Mrs. Dickson with their daughter, left town on Thursday morning for Vancouver. In a few days the doctor starts for Anyox to make the necessary arrangements there for the medical and surgical treatment of the employees at the Hidden creek mines, the number of whom will be largely increased this summer. He expects to be back in Phoenix in about a month's time.

Boundary Ore Tonnages

Following are the returns of the output of the Granby mines and smelters for the week ending June 14th, and the B.C. Copper company for the week ending June 9th, and year to date:

Granby	22,835	517,056
Mother Lode	6,624	254,010
Rawhide	5,531	91,073
Jack Pot	396	11,157
Napoleon	683	961
Others	440	5,990
SMELTER TONNAGES		
Granby	22,945	598,587
B. C. Copper Co.	13,312	282,876

Granby's Blister Copper

Shipments of blister copper from the Granby company's smelter at Grand Forks for the past week amounted to 450,000 pounds, bringing the total shipped for the year up to 9,694,500 pounds.

B. C. Copper Treatment

The B. C. Columbia company's smelter treated 13,312 tons of ore this week, as follows: Mother Lode, 5,540; Rawhide, 6,417; Wellington, 888; Napoleon, 232; Jack Pot, 72; others, 168.

B. C. Mining

There are over 750 men working in the Rossland camp.

The Pueble, near White Horse, is shipping 150 tons a day.

The Standard mill at Silverton is the most successful ever installed in the Slocan district.

Hewitt mine, back of Silverton, will soon again be in operation. Two long crosscut tunnels will be driven, which will give a vertical depth of 1700 feet. The flume will be rebuilt and the mill remodelled.

Mr. Henry McLachlan, an expert sent out by a British syndicate to report on certain copper properties in the Portland Canal district will visit the coal propositions on Graham island, afterwards spending some time in an examinatiou of the coal deposits on Groundhog mountain.

Both native silver and free gold has been found on the Red Cliff Mining company's holdings in the Portland Canal district. The new strike is of a most encouraging nature, all the more so as not being the least expected. There are yet another fifty feet to be broken before getting across the full width.

A find of considerable importance, says the Rossland Miner, has been made by Supt. Coulter on the Hattie claim of the Richmond Consolidated. The discovery was made at a point 200 feet from the find uncovered three weeks' ago. The new find is 15 feet in width. Samples of the ore yielded $12 in gold, 4½ozs. in silver, copper 1.01 per cent; total value $17.50.

George G. Evans, mining engineer, will leave this evening on the steamship Prince Rupert for a four months' coal prospecting trip through the country near the head waters of the Skeena river. Recent reports from the Skeena country say that anthracite coal is apparent in large quantities, and Mr. Evans is being sent from Seattle to determine its value and to map the geological structure.

Proof that snow is disappearing rapidly from the hills is given by the staking of claims on Forty-nine creek, Summit creek and Porcupine creek, the following locations having been recorded: The Golden Eagle on the west side of Forty-nine creek by Vernon records; the Wonder on Montana gulch, Summit creek, by Angus Curry; the Utica and Texas, on Porcupine creek, near Ymir by O. A. Lovell.

The latest strike in the Bridge river mining district, was reported last week, says the Vancouver Sun, when Herb Taylor showed some samples about town, which he and Joe Shuster discovered on Taylor creek, a tributary of Gun creek, recently. Mr. Taylor reports that they have a large quantity of the ore which is free milling, the several tests made from various places run about $20 to the ton.

A discovery of ore which promises to be of more than usual importance has been made in the Josie mine of the Le Roi Mining company at the west end of the 500-foot level, and the indications are that the output of the mine will receive a stimulus, not experienced for years. The gold has been found just west of the porphyry dyke, 500 feet from the surface and is a continuation of the celebrated Annie vein, which was the "pay streak" of the mine for many years. There is a good area both above and below the strike, and it is believed to be a find of unusual value. There are 110 men working at present in the Josie mine and the output of ore has been maintained steadily at the same standard as during the last few years. During 1912 an average of 1500 tons of ore was shipped to the smelter and a similar amount to the concentrator.

A LIGHT PALE BEER

Is Splendid for Family Use

That is the kind we have for YOU.

Are You Run Down in Health?

Order a Case or two, and see how rapidly you will improve.

'PHONE 23

PHOENIX BREWING CO., LIMITED

King Edward Lodge No. 36, A.F. and A.M.

Regular communication at 8 00 p.m. Second Thursday of each month.
Emergent meetings as called; Masonic Hall, McHale Block.
J. T. Hawthorn, Secy. — W. J. Prendergast, W.M.

I.O.O.F. Snowshoe Lodge No. 46

Meets every Monday Evening at Miners' Hall. Visiting brethren cordially invited.
Samuel McLeod, Noble Grand.
Dan Paterson, Fin. Secy.
A. L. McKinnon, Rec. Secy.

Daughters of Rebekah
Phoenix Lodge No. 17
Meets in the Miners' Union Lodge Hall First and Third Wednesdays.
Mrs. Rossie Bush, Noble Grand.
Mrs. Effie Marshall, Secretary.

FRATERNAL ORDER OF EAGLES
Phoenix Aerie No. 158
Meets in Union Hall, Friday Evenings. Visiting brothers are always welcome.
Quitman Work, W. P.
T. B. Cosgrove, W. Secy.

K. of P. Lodge, No. 28 Phoenix, B.C.
Meets Tuesday Evening at 7.30. Sojourning brothers cordially welcomed.
J. E. Carter, K. of R. S.
H. M. Laing, C. C.

PYTHIAN SISTERS
Mountain Temple Lodge No. 17
Meets in Pythian Hall, Lower Town First and Third Thursdays.
Mrs. May Almstrom, M.E.C. — Mrs. A. D. McKenzie, M.R.C.

WE ARE AGENTS FOR THE LADIES' HOME JOURNAL PATTERNS
MONTHLY STYLE BOOK FREE

SUMMER GLOVES

A SPECIAL LINE OF 16 BUTTON, 24 inch; Double Fingertips.

SILK OPERA LENGTH, $1.50 per pair.

also same length in Silk Lisle, from 75c. per pr.

KID GLOVES

Our stock of Kid Gloves is complete in short and long.

OUR WINDOW

See our window this week for White Waists, Dresses and White Wear.

COLLARS AND BELTS

The newest Collars and Belts will be seen on display in the Departments.

MORRIN-THOMPSON & CO.

BEST DENTISTRY —AT— Reasonable Prices

For the next 30 days I will give a 10 Per Cent Discount on all work if you bring this announcement.

DR. L. S. EASTMAN,
3 and 4 Zeigler Block,
N.E. Corner Riverside and Howard
SPOKANE, WASH.

NERVOUS DEBILITY

OUR NEW METHOD TREATMENT will cure you and make a man of you. Under its influence the brain becomes active, the blood purified so that all pimples, blotches and ulcers heal up, the nerves become strong as steel, so that nervousness, bashfulness and dependency disappear; the eyes become bright, the face full. Clear, energy returns to the body, and the moral, physical and mental systems are invigorated; all drains cease—no more vital waste from the system. You feel yourself a man and know marriage cannot be a failure. Don't let quacks and fakirs rob you of your hard earned dollars.

NO NAMES USED WITHOUT WRITTEN CONSENT

THREATENED WITH PARALYSIS

BEFORE TREATMENT

AFTER TREATMENT

Peter E. Summers relates his experience:

"I was troubled with Nervous Debility for many years. I lay it to indiscretion and excesses in youth. I became very despondent and didn't care whether I worked or not. I imagined everybody who looked at me guessed my secret. Imaginative dreams at night weakened me—my back ached, had pains in the back of my head, hands and feet were cold, tired in the morning, poor appetite, fingers were shaky, eyes blurred, hair loose, memory poor, etc. Numbness in the fingers set in and the doctor told me he feared paralysis. I took all kinds of medicines and tried many first-class physicians, wore an electric belt for three months, but received little benefit. I was induced to consult Drs. Kennedy & Kennedy, though I had lost all faith in doctors. Like a drowning man I commenced the NEW METHOD TREATMENT and it saved my life. The improvement was like magic—I could feel the vigor going through the nerves. I was cured mentally and physically. I have sent them many patients and continue to do so.

CURES GUARANTEED OR NO PAY

We treat and cure VARICOSE VEINS, NERVOUS DEBILITY, BLOOD AND URINARY COMPLAINTS, KIDNEY AND BLADDER DISEASES and all Diseases peculiar to Men.

CONSULTATION FREE. BOOKS FREE. If unable to call write for a Question Blank for Home Treatment.

DRS. KENNEDY & KENNEDY

Cor. Michigan Ave. and Griswold St., Detroit, Mich.

NOTICE All letters from Canada must be addressed to our Canadian Correspondence Department in Windsor, Ont. If you desire to see us personally call at our Medical Institute in Detroit as we see and treat no patients in our Windsor offices which are for Correspondence and Laboratory for Canadian business only. Address all letters as follows:

DRS. KENNEDY & KENNEDY, Windsor, Ont.

Write for our private address.

Phoenix-Greenwood Stage Line

Leave Phoenix, upper town, 8.45 a.m.
" " lower town, 9.00 a.m. } Standard Time
Leave Greenwood 3.00 p.m.

PROMPT ATTENTION TO EXPRESS AND FREIGHT

H. M. LAING, Proprietor

COPPER

The New Edition of the

COPPER HANDBOOK

just published, is Volume X. for the years 1910-1911, and required nearly eighteen months in preparation.

IT HAS 1902 PAGES

containing nearly one and a half million words, or about twice as much matter as the Bible. There are 25 chapters, and the book covers the

Copper Industry of World

The book covers Copper History, Geology, Geography, Chemistry, Mineralogy, Mining Milling, Leaching, Smelting, Refining, Brands, Grades, Impurities, Alloys, Uses, Substitutes, Terminology, Deposits by Districts, States, Countries and Continents, Mines in Detail, Statistics of Production, Consumption, Imports Exports, Finances, Dividends, etc.

Vol. X of the Copper Handbook lists and describes

8,130 Mines and Companies

these descriptions ranging from 2 to 3 lines, in the case of a dead company, in which case reference is made to a preceding edition giving a fuller description, up to 21 pages in the case of the Anaconda, which produces one-eighth of the copper supply of the world. The chapter giving mine descriptions, which lists the largest number of mines and companies ever given in any work of reference on mines or mining investments, has been

Fully Revised.

The new edition of the Copper Handbook is a dozen books in one, covering all phases of the copper industry of the entire world. It is used as the

World's Standard Reference Book on Copper

by the managers of the mines that make ninety odd per cent. of the world's output of copper, and is used in every civilized country of the globe. It is filled with FACTS of vital importance to

THE INVESTOR
THE SPECULATOR
THE MINER
THE CONSUMER
THE METALLURGIST

PRICE is $5 in buckram with gilt top, or $7.50 in genuine full library morocco.

WRITE NOW to the editor and publisher.

HORACE J. STEVENS

26 TEMPLE BUILDING, HOUGHTON MICH., U.S.A.

OVER 65 YEARS EXPERIENCE

PATENTS

TRADE MARKS
DESIGNS
COPYRIGHTS &C.

Anyone sending a sketch and description may quickly ascertain our opinion free whether an invention is probably patentable. Communications strictly confidential. HANDBOOK on Patents sent free. Oldest agency for securing patents.

Patents taken through Munn & Co. receive *special notice*, without charge, in the

Scientific American.

A handsomely illustrated weekly. Largest circulation of any scientific journal. Terms for Canada, $3.75 a year, postage prepaid. Sold by all newsdealers.

MUNN & Co. 361 Broadway, **New York**

Branch Office, 625 F St., Washington, D. C.

CANADIAN PACIFIC

EXCURSION

FARES

to principal points in Eastern Canada and United States.

Tickets are **FIRST CLASS,** and will be on sale MAY 17, 18, 24, 29, JUNE 1, 6, 7, 8, 13, 14, 15, 17, 18, 19, 20, 21, 20, 21, 24, 25, 27, 28, 29, and many days during JULY, AUGUST and SEPTEMBER.

Good to Return until Oct. 31st—STOPOVERS ALLOWED

From PHOENIX AND KOOTENAY POINTS TO

Winnipeg	$60.00
Toronto	91.50
Montreal	105.00
St. John, N.B.	120.00
St. Paul	60.00
Chicago	72.50
New York	108.50
Boston	110.00

Ask you local C. P. R. Ticket Agent regarding routes, limits, stopovers, etc., and for excursion fares to other points.

J. E. CARTER, Agent, Phoenix, B. C.

J. A. McDONALD, District Passenger Agent, Nelson, B. C.

The Standard

MONTREAL

THE STANDARD is the National Weekly Newspaper of the Dominion of Canada. It is national in all its aims.

It uses the most expensive engravings, procuring the photographs from all over the world.

Its articles are carefully selected and its editorial policy is thoroughly independent.

A subscription to The Standard costs $2.00 per year to any address in Canada or Great Britain.

TRY IT FOR 1912!

Montreal Standard Publishing Co., Limited, Publishers.

Electric Restorer for Men

Phosphonol restores every nerve in the body to its proper tension; restores vim and vitality. Premature decay and all sexual weakness averted at once. **Phosphonol** will make you a new man. Price $3 a box, or two for $5. Mailed to any address. **The Scobell Drug Co., St. Catharines, Ont.**

A Complicated Ownership

The following article, from the columns of the London Daily Mail will prove interesting as showing the unique circumstances surrounding the control and ownership of the Titanic:

"The position of the White Star line is peculiar. The ships fly the British flag and receive a subvention from the British government for the carriage of mails. All the officers and a large proportion of their crews are members of the British Royal Naval Reserve. The vessels are nominally owned by a British company. But actually all the shares of that company are held by an American combination—The International Mercantile Marine Co., commonly known as the shipping trust.

"Down to 1902, the White Star line was owned by a purely British company—the Oceanic Steam Navigation company—and was managed by Messrs. Ismay, Imrie and Co., the shares all being held in this country.

"But in February, 1902, an agreement was concluded between J. Pierpoint Morgan, the organizer of the shipping trust, for the purchase of the Oceanic shares. The basis of the agreement was that the shareholders of the Oceanic company, should receive cash or securities representing ten times the net profits of that company in 1900, less a deduction representing 6 per cent on the book value of the fleet of steamers for depreciation.

"The trust's capital was $173,050,000. In addition there are $1,376,000 of debentures in the companies constituting the trust.

Necessarily the purchase by an American trust of so many British ships belonging to famous lines aroused sharp criticism in Great Britain.

"The subject was freely dealt with during 1902, when the grave objections to a state of affairs in which vessels nominally British were controlled by a foreign corporation were pointed out. It was also shown that British law forbade a British ship to be owned by a foreign company. In view of this criticism special agreements were concluded between the Balfour government and the trust, and a promise was given by the trust that the White Star vessels should be controlled by a committee of British subjects.

"Thus the Titanic was a British vessel, owned by a British company, and shares of which were owned by an American trust, and she was managed by a British committee; so that her position was complicated to the last degree."

Colonel S. Hughes, minister of militia, recently received a cable from the Australian minister of defence, that the cadets of Vancouver, who will visit Australia, will be given a state welcome by the Commonwealth government.

ZAM-BUK AND OUTDOOR LIFE

Every tennis and ball player, every swimmer, every canoeist, every man or woman who loves outdoor life and exercise, should keep a box of Zam-Buk handy.

Zam-Buk is a purely herbal preparation, which, as soon as applied to cuts, bruises, burns, sprains, blisters, etc., sets up highly beneficial operations. First, its antiseptic properties render the wound free from all danger from blood poisoning. Next, its soothing properties relieve and ease the pain. Then its rich, herbal balms penetrate the tissue, and set up the wonderful process of healing. Barbed wire scratches, insect stings, skin diseases, such as eczema, heat rashes, ringworm, babies' heat sores, chafed places, sore feet—are all quickly cured by Zam-Buk. It also eases and cures piles. All druggists and stores. Use Zam-Buk Soap also; 25c. per tablet.

WOOD

First-class Fir and Tamarac Wood, $5.00 per cord

Pine Wood, $4.50 per cord.

Fir and Tamarac, double cut, per cord, $6.50.

WOOD DELIVERED ON SHORT NOTICE. 'Phone B 32

Gust Johnson

POINTED PARAGRAPHS

One hundred an fifty men for Foley, Welch and Stewart's construction work near Hazleton, left Vancouver a few days ago.

Sir William Mackenzie, the Canadian railroad magnate, is making an examination of the construction work of the Canadian Northern in B.C.

Twenty-nine white men and one Chinaman, the latter charged with being the keeper of the house, were arrested by a squad of police under Deputy Chief Mulhern, at Vancouver, last week.

The Marquis and Marchioness of Exeter, accompanied by Mr. C. J. Cowan, of Kamloops, are now among the many titled old country people who are financially interested in this province.

At White's landing, about forty miles down the Fraser river, from Fort George, the Duke of Sutherland is having about ten thousand acres prepared to receive a number of colonists he proposes to bring out from Scotland.

Thirteen thousand acres of fruit lands at the head of Nicola lake, in the picturesque Nicola valley, have been purchased by a syndicate of Britishers, who have formed the Services' Canadian Land Ltd., upon which retired British officers and service men are to be settled.

A man named Murray was recently brought into Quesuel, suffering from severe injuries inflicted on him by a grizzly bear. He was proceeding along the trail, when, without the slightest warning, the brute charged, badly lacerating his face and head and tearing out one eye.

Engineer Jolliffe, of Revelstoke, was almost instantly killed and two brakemen were injured, when the eastbound Canadian Pacific freight, No. 94, crashed head on into a special stock train speeding west at a point between Tappen siding and Salmon Arm. The accident took place on Thursday of last week and the trains came together with fearful force, piling up all over the track and later taking fire.

The deer in Beacon park in Victoria, tired of the limits assigned to them by the park staff, escaped last week and played strange pranks along the waterfront to Foul bay, where they invaded the gardens, and irate householders gave chase over lawns and flower beds and rockeries. Freedom proved so alluring that the chase after the swift-footed animals proved troublesome, and their nimble limbs proved too much for the pursuers.

Under the clause of the provincial game laws, which makes it an offence for anyone to have in his possession any bird that lives on noxious insects, W. Benson, a resident of Vancouver, was recently fined $25 and costs by Magistrate South. The accused had a dozen or more "Canadian canaries" in his possession that he had caught with birdlime. The birds are properly described as western goldfinches, have only of recent years started to visit British Columbia.

Duncan Ross had a very close call a few days ago as he was driving into Hazleton from his camp. On top of the hill the wind was blowing almost a cyclone and the big half-burned and half-dead trees were falling in all directions. He thought he would get through all right, when he saw a big tree coming directly towards him, and almost lengthwise with the road. The horses also saw it at the same time and jumped to one side, dragging the buggy and driver with them. They escaped the tree safely but went over several logs before they reached the road again. For a moment things were exciting, but Mr. Ross successfully met the difficulty.

Every Woman

is interested and should know about the wonderful **MARVEL Whirling Spray** The new Vaginal Syringe. Best—Most convenient. It cleanses instantly. Ask your druggist for it

If he cannot supply the MARVEL accept no other, but send stamp for illustrated book—sealed. It gives full particulars and directions invaluable to ladies.

WINDSOR SUPPLY CO., Windsor, Ont. General Agents for Canada.

YOU'LL find coolness and comfort in these 2 Piece Suits.

They are fine English Worsteds, Flannels and Serges. Tailored expressly for hot days — light enough to keep you cool—and fine enough to make you look your best.

604

Made in the new English styles—with natural shoulders.

Come in and see them.

Fit-Reform

MORRIN THOMPSON

Phoenix, B.C.

DO YOU WANT TO MAKE MORE MONEY

IN placing your Newspaper Advertising, place the greatest value on the paper with the greatest influence on its readers.

¶¶¶

Use the medium that is watched for every week by the people of your community.

Spend the money with the paper that is read with interest. It reaches the people and you know that you're getting into the homes of the people you want to reach.

¶¶¶

Quality has not yet become popular, but the day is not far distant when this will be one of the main features of Newspaper Advertising. In the meantime business men, who have faith in quality, are reaping huge returns.

¶¶¶

Remember first, last, and always, that circulation counts; that quality of service gives quality in returns. The high priced medium pays. Like the high priced servant, you will find money well expended.

¶¶¶

You can make more money by selling more goods; you can sell more goods by advertising in The Phoenix Pioneer, whose constituency is the Boundary district.

¶¶¶

The way to test the truth of this statement is to send us the copy for your ad. right away. The experience would not be an expensive one, and satisfactory results are assured.

¶¶¶

We use the most modern type and machinery money can buy, combined with thorough workmanship—a combination which enables us to do the best work at a moderate cost.

The PHOENIX PIONEER

$2.00 per year, in Advance: $2.50 per year, United States

A. S. Hood

Fire, Life and Accident Insurance. General Agents.

Issuer of Marriage Licenses

Bank Block, Phoenix, B.C.

DRAYING

Of all kinds promptly attended to. Rapid Express and Baggage Transfer. Careful attention to all orders. Phone A65

James G. McKeown

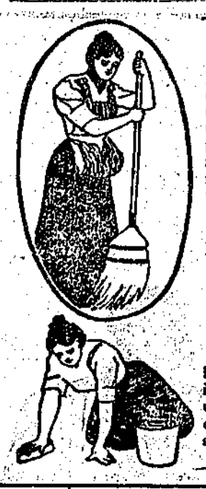

Housework Drudgery

Housework is drudgery for the weak woman. She brushes, dusts and scrubs, or is on her feet all day attending to the many details of the household, her back aching, her temples throbbing, nerves quivering under the stress of pain, possibly dizzy feelings. Sometimes rest in bed is not refreshing, because the poor tired nerves do not permit of refreshing sleep. The real need of weak, nervous women is satisfied by Dr. Pierce's Favorite Prescription.

It Makes Weak Women Strong and Sick Women Well.

This "Prescription" removes the cause of women's weaknesses, heals inflammation and ulceration, and cures those weaknesses so peculiar to women. It tranquilizes the nerves, encourages the appetite and induces restful sleep.

Dr. Pierce is perfectly willing to let every one know what his "Favorite Prescription" contains, a complete list of ingredients on the bottle-wrapper. Do not let any unscrupulous druggist persuade you that his substitute of unknown composition is "*just as good*" in order that he may make a bigger profit. Just smile and shake your head!

Dr. Pierce's Pleasant Pellets cures liver ills.

The Queen's Hotel

COMPLETELY REFURNISHED AND REFITTED

We beg to announce the reopening of the Queen's Hotel. This popular hotel has been completely refitted throughout; everything new and up-to-date. Large lofty rooms, heated with hot water. Perfect fire appliances.

Night and Day Service

Patrons of this hotel will find in it all the comforts of home. Perfect satisfaction is assured all our guests. It is *the most centrally located hotel in town.*

CHISHOLM & HARTMAN, PROPS.

FIRST STREET AND KNOB HILL AVENUE

Your Milk Supply

Should come from healthy and vigorous Stock, handled in a CLEANLY AND SANITARY manner. Separated Cream insures purity and quality. The Dairy produces both.

THE DAIRY J. W. Hannam, Prop.

SPRING SUITS

For the man who wants the very best in clothes, this is the store. There are no finer clothes made. Tailored in the latest and most stylish models to suit the tastes of business men and young men. We're showing unusual values and we are certainly making a hit with those who know "what's what." This is headquarters for

"PROPER CLOTHES"

a brand which has won large favor all over Canada. We feature them and take a good deal of pleasure in showing them. We know you can't look at them without wanting to buy, and you won't find any better clothing anywhere. Our business is growing at a rate that keeps us fairly on the jump. Must be a reason!

Thos. Brown Men's Wear Exclusively

Cleanliness our Watchword

The product of the local dairies is good, but ours is the best. Cleanliness is our watchword, and no germ can pass our sentries. Our poultry department has increased its supply of eggs. Let us accommodate you. PHONE F 32

The Phoenix Dairy W. A. McKay & Sons Proprietors

The Central Hotel

NEAREST HOTEL TO FAMOUS GRANBY MINES

FIRST-CLASS ACCOMMODATION FOR MINERS

Bar Stocked with the Finest Line of Wines, Liquors, Cigars

A. O. JOHNSON - - Proprietor

Ice Cream and Soft Drinks

After the Opera House Show or Dance, acquire the habit, and drop in at Tony Cervo's Ice Cream Parlor and treat your girl to a dish of Hazelwood Ice Cream. Fresh supplies daily. The aroma of our Havanna cigars will win you a home.

Antonio Cervo KNOB HILL AVENUE

THE PHOENIX PIONEER

ISSUED WEEKLY

AT PHOENIX, BRITISH COLUMBIA

Subscription, 2.00 per year

2.50 to United States.

G. KAY, Publisher.

ADVERTISING SCALE

Application for Liquor Licence (30 days)	$5.00
Certificate of Improvement notice (60 days)	$7.50
Application to Purchase Land notices (60 days)	$7.50
Delinquent Co-owner notices (90 days)	$10.00
Small Water Notices (30 days)	$7.50

All other legal advertising, 12 cents a line, single column, for the first insertion; and 8 cents a line for each subsequent insertion, nonpareil measurement.

SATURDAY, JUNE 15, 1912

The Naval Crisis

The attitude of the people of the United Kingdom towards an Imperial defence scheme is summarized in the following editorial from a leading London journal:

The speech of the Dominion Minister of Finance, announcing that the people and Parliament of Canada are prepared to do their full share in the matter of Imperial defence, is the direct and inspiring response of the "eldest son of the Empire" to Mr. Churchill's recent appeal. Mr. Churchill has pointed out that the policy of naval concentration which developments in Europe have forced upon us has impaired the mobility of our fleet and weakened its power of action in distant waters. In these circumstances he has turned boldly to the "strong young nations" of the dominions, and has called upon them to do their part. While the Mother Country guards the decisive centre, will they "keep the flag flying on the oceans of the world" and patrol the distant seas?

How grave is the emergency the debate in the Reichstag on German foreign policy has shown. Germany, we must now take it for certain, means to increase her navy to the utmost point of which her finances will permit. To enable us to meet the vast force which is now concentrating in the North sea, we have been compelled to withdraw our flag from distant waters. But we do not stand alone. Mr. Churchill's and his predecessor's appeals to the Dominions have not fallen upon deaf ears. Australia is building a dreadnaught and providing an Australian squadron to police the Pacific. New Zealand is contributing a dreadnaught for the same purpose. Now, as Mr. White's speech and a remarkable article in the Montreal Star have shown, Canada is coming into line with them. The action of the Dominions, provided it is taken in time, can and will turn the scale. They have immense resources. Canada, for example, is dowered by nature with a wealth which staggers the imagination of man; and, beyond all question, she will fulfill Mr. White's splendid forecast. "In numbers, wealth, power and influence," she is destined to be hereafter "the very heart of the empire." If she will come to the aid of "the weary Titan," if she will relieve the British fleet of the Atlantic patrol and create from her growing revenues a Canadian navy, able to play a serious part if ever the Empire is attacked, the crisis will be surmounted. There are immense reserves of strength in the daughter states of England, and the strongest guarantee of peace will be established on that day when the Empire's constituent democracies bring these reserves into play and realize the wider obligations of naval defence.

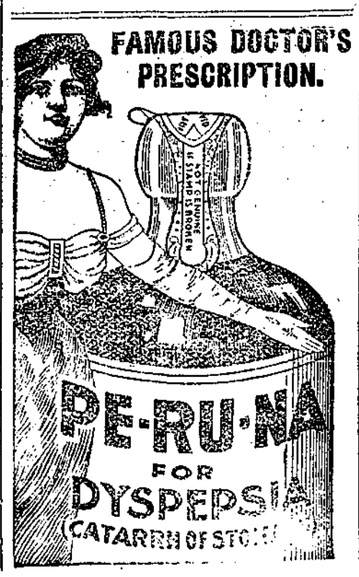

Is an Election Probable?

A Dominion election, some time next year, now seems more than a hazy probability. The forthcoming visit to London of the Federal cabinet ministers is fraught with great importance to the people of Canada, and no secret appears to be made of the object of that visit. We are all aware of it. They are to lay before the Imperial authorities, a new, and let us hope, a more satisfactory and generous scheme of naval co-operation with the British Admiralty than the weakly child of misfortune bequeathed to us by the late Laurier administration. In the event of an agreement being arrived at that in any material way alters the present order of things, the fact seems certain that an appeal to the country on the question will most certainly have to be taken, unless the unexpected takes place, and the loyal Opposition fall in line with the Government proposals. The latter possibility is, however, a remote one, in view of the frequent back door visits of Sir Wilfred to the Senate. There can be little doubt, though of the result of such an appeal. Since the return of the present government, an educative wave has swept the country from the Maritime Provinces to the Pacific, compelling the humblest of us to admit that Canada's present share in Empire defence is not at all commensurate with her proud position among the daughter nations of over-burdened and sorely-tried Albion.

The Flag of The Dominion

There having been some controversy of late at Ottawa as to what is the actual flag of Canada. The matter has been definitely settled by the following despatch received from the Secretary of State for the Colonies by the Duke of Connaught:

"I have the honor to submit to your Royal Highness a copy of a letter in regard to the flag which should be used by private persons who are British subjects.

"I should be glad if you would be good enough to cause the public to be informed that the Union flag is the national flag of Canada, as of all other parts of His Majesty's dominions, and may be flown on land by all British subjects, and that the red ensign with the arms of the Dominion of Canada in the fly is intended to be used only by Canadian merchant vessels.

"I have the honor to be, sir, your most obedient and humble servant, (Signed) L. HARCOURT."

Anti-Reciprocity League

The anti-reciprocity league of Canada was revived a few days ago at Montreal. Among those present from outside points were W. J. George and G. T. Somers, of Toronto. The resumption of the league is intended as a reply to the speech of Sir Wilfrid Laurier, in which he expressed his continued belief in the reciprocity policy. The league is to continue in existence "independent of any political bias," and its aims will be "The maintenance of Canada's fiscal independence and British connection."

Within ten days, says the Sun, the long No. 2 tunnel at the Yankee Girl, at Ymir, is expected to reach the oreshoot, and the property will then start shipments immediately. The No. 2 tunnel is being driven to open up the ore shoot from which in the No. 7 workings $160,000 worth of ore was shipped. The ore gave average smelter returns of $21.25 per ton, and the operators of the property believe that the values will go to depth, and that the ore shoot will be considerably wider in the No. 2 level than in No. 1. The No. 2 tunnel is from 1600 to 1800 feet in length and a number three of the same length is also been driven and will probably be completed soon after ore is struck in the second.

James, the murderer of Constable Aston, is to hang on the 9th of August.

Great Northern Railway

Round-Trip Excursion RATES TO THE EAST

A few samples—Other reductions to many Eastern and Middle West Points in Canada and United States.

WINNIPEG	$ 60.00	DENVER	$ 55.00
MONTREAL	105.00	ST. PAUL	60.00
QUEBEC	105.00	ST. LOUIS	70.00
HALIFAX	127.20	CHICAGO	72.50
TORONTO	91.50	NEW YORK	108.50

Tickets are first-class, on sale May 2nd, and continuing on different dates in May, June, July, Aug. and Sept. Final return limit Oct. 31st. Liberal stopovers allowed. Option of returning through California at slightly higher rate. For full particulars call or address W. X. PERKINS, Agent.

D. J. MATHESON .....Insurance Agent

FIRE, LIFE AND ACCIDENT

FIDELITY BONDS, PLATE GLASS, COMMISSIONER FOR TAKING AFFIDAVITS

PHOENIX, B. C.

TOILET SOAPS PATENT MEDICINES

ORDERS TAKEN FOR ANYTHING IN THIS LINE.

In compliance with the suggestions of our customers we have now put in a most complete line of Patent Medicines, including the most up-to-date remedies, as well as the old and tried standard compounds.

New Stock of Kodak Films and Supplies

NEW STOCK OF AA WALL PAPERS

WHITEWARE CHINA--New Patterns

Kodaks--We will show you the easy way to take and make Pictures with a Kodak.

AL. ALMSTROM All the Latest Newspapers, Magazines

D. L. McELROY

SOLE AGENT FOR PRINCETON COAL

Dealer in Lumber, Shingles, Lath and Cedar Poles. Stull Laggan. *First-Class Fir & Tamarac Wood.*

MOVING MACHINERY OUR SPECIALTY

If Tired of Wood, try Princeton Coal

Spring Rugs and Carpets

Coupled with price reductions throughout our immense stock that will make this week the most opportune time of the season for the purchase of the new spring rug or carpet. All the best products of the best mills in America are shown in a broad range of most desirable colors and patterns, supplemented by an excellent showing of elegant rugs that leaves nothing to be desired by even the most particular purchasers.

20 per cent Discount will be allowed on all House Furnishings for all June Wedding purchasers.

C. F. Edwards The Furniture Dealer

Smoked Meats and Lard

We are now displaying a choice line of first quality and sweet goods. A trial solicited.

SUGAR CURED HAMS, 25c. per lb.
BREAKFAST BACON, 27c. lb.
PURE LEAF LARD, 5lb. PAIL, $1.00.
FRESH FARM EGGS, 35c. per doz.; 3 DOZEN FOR $1.00.
FRESH CHURNED CREAMERY BUTTER, 40c. per lb.

P. BURNS & CO., LTD.

Whoiesale and Retail Butchers and Produce Merchants

PHOENIX, B. C. PHONE 2

BEAUTIFUL CHRISTINA

Is Open for the Season

MAGNIFICENT DANCING PAVILION
Perfect Floor. ORCHESTRA BY CHAS. E. KING (A. F. Mus.)

Splendid Baseball Park, Picnic and Camping Grounds —Unrivalled Mountain, Forest, Stream and Lake Scenery. Dark room for Photographers. New Row Boats and Launches for hire. Bass and Trout Fishing—finest in the country.

Roomy and Well-Furnished Tents on the Grounds.
Best of Accommodation in New Large Hotel.
Modern Equipped Diningroom.
You can live as cheap here as at home.
Conveniently reached from Fife, Cascade or Laurier.
Regular Stage from Cascade.
Full line of Provisions and Camping Outfit in Store on the Grounds.
Friendly Societies, Clubs, Orders and Parties should write for dates and terms.

OLE JOHNSON, Prop.
CHRISTINA LAKE, British Columbia

The Deane Hotel

Only Miners Home in the Boundary
Newly Furnished from Garret to Cellar

To invite a person to board at your hotel is tantamount to an offer to take charge of his happiness and comfort as long as he is beneath its roof. We offer to do this, and all who accept our invitation can rest assured that no effort will be spared on our part to faithfully carry out our share of the contract. Our guests will find a home-like feeling, best of food and skilled cooking, with a quick and pleasant service.

"THE MINERS' HOME" DOMINION AVENUE

HAND-PAINTED CHINA

We have a very vice selection to choose from.
NOTHING NICER FOR WEDDING PRESENTS.

SMALL PLATES, $1.00, $2.25 and $3.00
LARGE PLAQUES - - $2.75 to $5.00
BON BON DISHES (nicely painted) **$1.50 up**

E. A. BLACK - The Jeweler

"TITANIC."

Wreck of the Titanic, largest, best written, best illustrated, and most attractive book ever offered the public for $1.00. Agents wanted; biggest commission ever; freight prepaid; outfit free. Send 10c., cost of mailing. Rush today to Maritime Publishing Co., Box 94, St. John, N.B.

RECO STEAM LAUNDRY

Don't worry about soiled gowns or "fineries"—just send them to the Reco Steam Laundry. We'll return them to you so perfectly cleaned that, to all intents and purposes, they'll be really "new."

Phone 50. Dominion Ave.

Mineral Act.
Form F

CERTIFICATE OF IMPROVEMENTS.

NOTICE.

"Athelstan" Mineral Claim, situate in the Grand Forks Mining Division of Yale district. Where located:—Franklin Camp.

TAKE NOTICE that I, Donald J. Matheson, agent for William J. Prendergast, Free Miner's Certificate No. 35867B, and John S. Boyce, Free Miner's Certificate No. 35859B, and Chas. M. Reeves, Free Miner's Certificate No B50732, intend 60 days from the date hereof, to apply to the Mining Recorder for a Certificate of Improvements, for the purpose of obtaining a Crown Grant of the above claim.

And further take notice that action, under section 37, must be commenced before the issuance of such Certificate of Improvements.

Dated this 19th day of April, A.D. 1912.

D. J. MATHESON, Agent.

Warning to Phoenix Investors

Phoenix has always been a happy hunting ground for the vendors of Alberta real estate, and the recollection of some deals negotiated in Phoenix have not the pleasantest of memories to some of us. In fact we have residents living amongst us now, who, although they have completed all payments, are still waiting patiently for their title deeds to Calgary town lots.

As a precaution in future, it will be a wise thing for the prospective purchaser of town lots in Alberta, and especially in Calgary, to inquire a little more thoroughly into the authenticity of the agent's credentials. There are some in the Boundary at present who can do with watching.

Additional Locals

Mrs. Jas. Marshall was a representative from the Phoenix lodge, Daughters of Rebekah, at the annual meeting of the Grand Lodge at Victoria, this week.

Geo. Potter, who recently left for Langley, near Westminster, to inspect a five-acre land purchase he negotiated with Wm. Pickard, writes that he is more than satisfied with the transaction. He says there is a quantity of cedar on the place, and owing to the early erection of a mill there he anticipates a profitable sale for that product.

Local and General

Jos. Roy left for Spokane on Friday morning.

Strawberries—Two boxes for 25c. at the Big Store.

W. Taylor is visiting in Spokane for a few days.

Strawberries—Two boxes for 25c. at the Big Store.

Sam Matthews was a visitor to the Kettle valley this week.

Strawberries—Two boxes for 25c. at the Big Store.

Mrs. Geo. McAuliffe arrived in town on Thursday from their ranch at Kamloops.

Mrs. R. Fuller and family left town on Friday to join Mr. Fuller, who is now settled in Vancouver.

Jos. Strutzel, accountant in the local office of the Granby company, went to Spokane on Friday morning.

Little Margaret Jarrett left on Tuesday's train to spend part of the holidays in Spokane and Wardner.

Mrs. S. R. Case and son were among the passengers on Tuesday's Great Northern, bound for Portland, Oregon.

Mrs. Wm. Hughes and children left town this week for Spokane, where they have taken up their permanent residence.

Presbyterian service will be held on Sunday evening, at 7.30 p.m. in the K.P. Hall. A cordial welcome. Rev. J. R. Munro.

Mrs. Ed. Black, who has been the guest of Miss Jane McKenzie, at the ranch at Richter's pass, returned home on Tuesday evening.

Miss K. Mackenzie, daughter of D. W. Mackenzie, was this week appointed to the nursing staff of the Phoenix general hospital.

W. S. Macy was in town for a few days this week on business connected with the Macy Hotel company. He returned to Spokane on Friday.

Miss Campbell of Grand Forks, formerly clerk in the local postoffice, was a visitor to the town last week, returning on Monday to the valley.

Miss Jessie Mackenzie, of the teaching staff of the Nelson public schools, arrived in town for a short visit on Monday, returning to Nelson on Wednesday.

Methodist Church—Sunday school and Bible class, 2.30 p.m.; evening service, 7.30 p.m. Prayer meeting, Thursday evening, 7.45 p.m. J. J. Nixon, pastor.

Harry Matthews, formerly a resident of Phoenix for some years, arrived in town on Monday, from Medicine Hat, Alberta. He left on Friday on the return trip.

Mrs. McCready, who has been the guest of her daughter, Mrs. N. Sweetser, for the last few weeks, left for her home in Tacoma, Wash., on Monday morning.

Next Sunday week, June 23, being memorial day for the local lodge of Knights of Pythias, the members of that order will attend Divine service in St. John's church.

Messrs. Haas and Deichert, recent arrivals from Cranbrook, East Kootenay, have taken over the interests of Claude McAstocker and B. Cosgrove in the billiard parlors.

John Mackenzie, who for some considerable time has been employed at the Granby's Hidden creek mine, came in on Monday for the purpose of being present at his sister's wedding.

A telegram from A. S. Hood, police magistrate of Phoenix, who is visiting on the coast, states that he will be at his office in the Bank block, on and after Monday evening, June 17th.

Mrs. Wm. Oxley left town on Wednesday morning for New York on a visit to her brother. After a month's stay in the latter city she leaves for her home in England.

Rev. Laurence Lee, rector of St. John's church, has invited the Women's Auxiliary and children of the church Sunday school to a drive and pic-nic, to take place today, Saturday.

The Services on Sunday in St. John's Church are: Holy Communion at 7.30 a.m., Morning Prayer at 10.30, Holy Communion at 11 a.m., Sunday School at 3, Evening Prayer at 7.30. Rev. L. B. Lee, Rector.

The stated services in the Catholic church are as follows: First and third Sundays in the month. Mass at 10 a.m., Sunday School at 2.30 pm.; Evening Service at 7.30 p.m. Rev. Father Choinel, pastor.

Latest addition to Almstrom's stock: A fresh line of toilet soaps and patent medicines, orders taken for anything in this line. A new stock of kodak films and supplies. Call and inspect our wall paper; the new designs are both decorative and lasting. New pattern whiteware china. The store with reasonable prices. All the latest magazines and newspapers.

Chas. King, who recently returned to the Boundary after an absence of nearly three years, was in town during the week, renewing old acquaintances. In addition to being publicity agent for the famous Christina Lake hotel, he will supervise the music at the pavilion during the present season, a fact which speaks volumes for the quality of music to be heard at "beautiful Christina."

Mrs. Roy No. 1 and Madaine No. 2 left this week for Salt Lake, Utah.

For Rent—Two-roomed cabin; furnished. Apply Pioneer office.

Mrs. A. D. McKenzie, who has been a patient in the local hospital for some days, is now progressing towards recovery.

On account of the unfavorable weather, the pic-nic promised the children of St. John's church, by the rector, has been postponed.

To Phoenix Real Estate Suckers.—For sale, three fine lots on the moon; pleasantly situated, overlooking large extinct crater. Watch for our snaps on Mars sub-divisions. Apply Pioneer office.

The clerical staff of the Chicago Tribune appear to be somewhat mixed in their geography. A letter reached the Pioneer recently from that quarter, addressed: "Managing Editor, Phoenix, Saskatoon, Canada." This is on a par with the one addressed to Al. Almstrom from New York, and which, after visiting Arizona and the Phillipine Islands, arrived safely in Phoenix marked "Try British Columbia, Canada."

An effort is being made by resident son's o' Auld Scotia to organize a lodge in town of the Order of Scottish Clans. The order is a fraternal, benevolent and social organization; absolutely non-political and non-sectarian. Since June 30th, 1905, the order has paid to widows and orphans of deceased members the sum of upwards of $1,000,000, while an additional $400,000 was paid by local clans in sick and funeral benefits.

Fridolph Werner, the popular and highly successful teacher of music, is preparing for an extended holiday trip to the United States; before going however, he intends giving a recital in Phoenix, at which a number of his pupils will appear. Since his arrival in the Boundary, some three years ago, Mr. Werner has met with phenomenal success both as a teacher of the violin as well as the piano, his classes in Phoenix and Grand Forks having increased very largely of late, besides being numbered among the most progressive in B.C.

B. C.—A Rich Hunting Ground

The Hope mountains have long been known to the few big game hunters of the province, but they have not attracted the attention of the sportsmen from other lands for the singular reason that the latter find it impossible to believe that such sport can be had at a distance of a mile or two from the line of a transcontinental railroad, and having travelled thousands of miles to hunt grizzly and mountain goat they prefer going several hundred miles farther into the wilderness.

But the trappers and prospectors, whose business is in the mountains, know that Hope, Ogilvy and the Eureka mountains are still the home of bears, goats and deer in abundance. Further south, in the Skagit river valley, the deer have suffered seriously from the depredations of Indians from the Nicola valley, but it is hoped, by the appointment of a sufficient number of game wardens, to check their activities and preserve the game.

Black and grizzly bears are still very numerous. They are met on the trails. During the rush to Steamboat mountain a year ago, there were few of the gold seekers who did not report seeing bear tracks and many caught sight of the animals themselves. The vicinity of the Lake Honse, near the 14-mile post, which is at the summit of the divide between Coquahalla and the Skagit, the highest point on the first half of the Similkameen trail, bears have always been numerous and are still.

Hope mountain, which rises over 5000 feet above the river, the ascent beginning almost at the southern limits of the town, is still the haunt of the mountain goat, although these animals are reported as rarely seen now in other inhabited parts of the province.

Ogilvy mountain, east of the Coquahalla and across the Kawkawa lakes, is far less frequently visited than Hope mountains, and its northeastern slopes are almost unknown. Deer, bear and goats have all been hunted there successfully.

To the west rise Holy Cross mountain and the Eureka peaks. They are higher than Hope or Ogilvy and afford shelter for goats with almost absolute security.

SPRING

Here you will find Smart Suits, and if your desire is to look well dressed visit our Clothing Department.

¶¶¶

Suits ready-for-service, or made-to-your-measure We can please you well in either.

¶¶¶

We've rather spread ourselves this season on "Snappy" Clothes

and we want every fellow hereabouts to see our showing of

Style-Craft
TAILORED CLOTHES

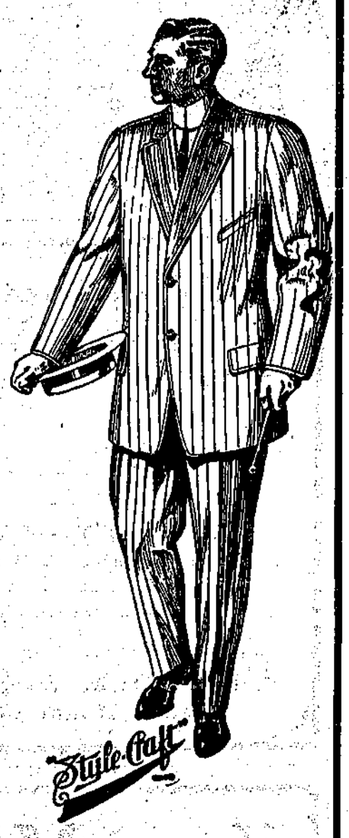

N. J. Carson & Co.

Hotel Brooklyn

The Only First-Class and Up-To-Date Hotel in Phoenix. New from cellar to roof. Best Sample Rooms in the Boundary, Opposite Great Northern Depot. Modern Bathrooms.

STEAM HEATED. ELECTRIC LIGHTED

James Marshall, Prop. Phoenix, B.C.

ROYAL BILLIARD PARLORS

Beautiful Selection of Pipes, Cigars Tobaccos. All the most popular blends of Cigarettes, etc.

Cosgrove & McAstocker, Props.

Mineral Act.
Form F

CERTIFICATE OF IMPROVEMENTS.

NOTICE

"Eganville" Mineral Claim, situate in the Grand Forks Mining Division of Yale district. Where located:—Franklin Camp.

TAKE NOTICE that I, Donald J. Matheson, agent for William J. Prendergast, Free Miner's Certificate, No. 35867B, and John S. Boyce, Free Miner's Certificate No. 35859, and Chris. H. Reeves, Free Miner's Certificate No. B50732, intend, sixty days from the date hereof, to apply to the Mining Recorder for a Certificate of Improvements, for the purpose of obtaining a Crown Grant of the above claim.

And further take notice that action, under section 37, must be commenced before the issuance of such Certificate of Improvements.

Dated this 19th day of April, A.D. 1912.

D. J. MATHESON, Agent.

In the Supreme Court of British Columbia.

NOTICE IS HEREBY GIVEN, that on the 23rd day of May, 1912, an order was made by his Honor Judge Brown, appointing A. C. Sutton administrator of all and singular the estate and effects of Steve Aliment, formerly of Phoenix, B.C., deceased.

Every person indebted to said deceased is required to make payment forthwith to the undersigned, and every creditor or other person having any claim upon or interest in the distribution of the estate of the said deceased is required, on or before the 10th day of July, 1912, to send by registered letter, addressed to the undersigned, his name and address and further particulars of his claim, and a statement of his account and the nature of his security, if any, held by him, verified by statutory declaration. After said 10th day of July the undersigned will proceed with the distribution of the estate, having regard to those claims only of which he shall then have had notice.

Dated at Grand Forks, B.C., the 30th day of May, 1912.

A. C. SUTTON,
Official Administrator,
Grand Forks, B.C.

MEN ONLY

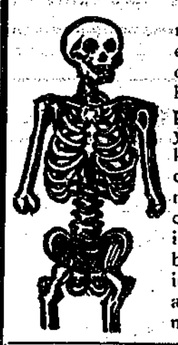

If you come to me for treatment expect to be cured. If others have failed expect me to cure you. Unless I know that I can cure you I will not accept your case, and in every instance I treat by my own original advanced and scientific methods.

MY FEES ARE FAIR, AND MY CURES ARE PERMANENT

Spermatorrhoea, Organic Weakness, Lost Vigor, Varicocele, Hydrocele, Contracted Disorders, Specific Blood Poison, Piles and Strictures—restoring all affected organs to normal and healthy action in shortest possible space of time.

VISIT

DR. KELLY'S GREAT MUSEUM

See all the forms of Diseases of Men. Consultation and instructive booklet free at office or by mail.

210 HOWARD STREET
SPOKANE - - WASH.

CITY OF PHOENIX

NOTICE IS HEREBY GIVEN that the first sitting of the Annual Court of Revision for the Municipality of the City of Phoenix, will be held at the City Hall, on MONDAY, the 3rd day of June, 1912, at 2 p.m., for the purpose of hearing and determining complaints against the assessment roll as made by the Assessor for the year 1912.

H. HARTLEY, Assessor.

Dated at Phoenix, B.C.,
April 19th, 1912.