Library Legislative Assembly JUL 26 VICTORIA, B.C.

The Phœnix Pioneer

AND BOUNDARY MINING JOURNAL.

ELEVENTH YEAR. PHOENIX, BRITISH COLUMBIA, SATURDAY, JULY 23, 1910 No. 35

FOR YOUR

SUNDAY DINNER

Look over the List of Good Things at the BIG STORE

New Potatoes, 8 lbs. for 25c.
New Cabbage, 6 cts. per lb.
New Turnips, 5 cents per bunch
Cucumbers (large) 20c. each
Ripe Tomatoes, 20c. per lb.
Water Melons, 6c. per pound.
Ripe Plums, 15c. per pound.
Ripe Apricots, 15c. per pound.
Ripe Peaches, 3 lbs. for 50c.
Pine Apples, 25c. each.
Red Raspberries, 3 Baskets for 50c
Green Apples, 10c. per pound.
Black Berries, 20c. per basket
Strawberries, 15c. per basket
Corn on Cob, 65c. per gallon can
Fresh Brandon Creamery Butter, 3lb. $1.00

LETTUCE, SPINACH, RADISHES, YOUNG ONIONS, PIE PLANT, etc., in great abundance.

CHERRIES for Preserving are at their best, leave your orders TODAY for delivery the first of the week.

Morrin Thompson & Co.
GROCERS HARDWARE MERCHANTS

Build Your Own Fortune

BY BUYING A GOLD BOND from the International Investment and Realty Co. of 403-4 Eagle Block, Spokane, Wash.

A Cumulative Bond matures in Ten short years by paying $6.13 monthly, for which you receive 6% interest compounded annually. In Ten years you will have paid in $735 60, for which you will receive $1,000 in a heap.

Spokane Real Estate a specialty, on small cash payments and Easy Terms. Place your order with our Local Agents.

Cosgrove & McAstocker

We cordially Invite YOU to call and see us when visiting Sdokane

International Investment & Realty CO.
J. L. MARTIN, President
403-4 Eagle Block Spokane, Wash.

MEN'S SUITS

A great many of the best dressed men in this community have discovered how to have suits that fit them perfectly, and also how to do this without paying exhorbitant prices. Have you discovered how to dress well? If not, you had better visit our store and examine our range of suits, and after you have examined them you will have learned the secret of dressing well, and also by buying one of our stylish fitting suits.

Our range of clothes have that "distinctive class" which the swell-dressed men are always looking for and so seldom find in ready-to-wear clothing. The range of patterns is very large.

Thos. Brown GENTS. FURNISHINGS

AUDITOR'S REPORT FOR SIX MONTHS

City's Finances Are in Healthy Condition

The regular meeting of the city council took place Wednesday evening, Mayor Matheson and Aldermen Ross, Cosgrove, Biner and Almstrom being present.

The auditor's report of the city's books for the first six months of the year was presented, showing the city's finances in a healthy condition. Receipts amounted to $6,029, while the expenditures were $5,893; cash on hand $1,136.

The Board of Works was authorized to proceed with the widening of First street bridge, adjoining the King's and Queen's hotels.

The bylaw taxing real estate agents passed its third reading, and the municipal rate bylaw, making the city's total rate of taxation 22 mills, received its first reading.

James Summers was allowed a refund of $40 on his license for the Dominion hotel, covering the time the hotel was closed on account of being quarantined.

The following accounts were examined and passed:

Phoenix Electric Light Co.	$112.00
McElroy Bros	18.28
James Marshall	6.30
Phoenix Postoffice	3.50
Morrin, Thompson Co	5.65
Phoenix Livery	14.00
Dr. R. H. Scott	10.00
D. A. Grant	50.00
J. G. McKeown	1.75
B.C Telephone Co	15 95
C. Meinel	12.00
Isaac Crawford	30.00
U.S. Fidelity Co	7.50

The Hospital Dance

The directors of the Phoenix hospital desire to acknowledge receipt of $261.25, the net returns from the recent dance, and to express their greatful appreciation to those who assisted in its success, particularly to the committee—Mrs. J. J. Strutzel, Mrs. James Weir, Miss Peterson, Miss Walsh and Miss Robertson—who worked so untiringly to make the event the success it was The directors have undertaken a large number of improvements at the hospital and the money from the dance has come at a very opportune time. The gross receipts were $292.75, while the expenses were $31.50.

The committee wish to return thanks to all those who contributed to make the dance a success: The Miners' Union, for free use of hall; Dr. Dickson, music; O. B. Smith, ice cream; Morrin, Thompson Co., cream, oranges, lemons, ham and sugar; C. D. Hunter, sugar and lemons; J. O. Ellis, lemons; P. Burns & Co., ham, pork and butter; the Pioneer, printing. The following ladies contributed towards the supper: Mrs Heidman, Mrs O. B. Smith, Mrs W. H. Dickson, Mrs Stafford, Mrs Hawthorn, Mrs Dewar, Mrs McKeown, Mrs Webster, Mrs Marshall, Mrs Murray, Mrs Strutzel, Mrs Bell, Mrs Shea, Mrs Birnie, Mrs Graham, Mrs Elkins, Mrs Ingram, Mrs Lugram, Mrs McKenzie, Mrs Prendergast, Mrs Bush, Mrs McInnis, Mrs McDonald, Miss McGrade, Mrs Lundie, Mrs Pickard, Mrs Ross, Mrs Miller, Mrs Tait, Mrs Hillier, Mrs Larson, Mrs L'Hereaux, Mrs Pierce, Mrs Morrin, Mrs McKelvie, Mrs Biesel, Mrs Biner; also Messrs. Ellis, Fuller, McDonald, Campbell and Prendergast. Mrs Sturgeon, flowers for tables.

Land Boom at Christena Lake

A general land boom has sprung up at Christena Lake with the many applications to secure building lots and the attractiveness of the Boundary's popular summer resort becoming better known. Last week we reported the purchase of a block by T. McAstocker of Nelson, including about 47 acres, and a smaller plot by T. B. Cosgrove of Phoenix, while a number of others from Phoenix and Grand Forks have been securing lots and building cottages. Mr. Cosgrove returned this week from surveying and improving his acquision. It in on the waterfront and adjoins Ole Johnson's property, upon which Mr. Johnson has his commodious Christena Lake hotel, dance pavilion and other summer resort attractions. Mr. Cosgrove has also purchased a choice tract of 52 acres further up the lake, with residence and fruit trees. The purchase price was $5000.

Boundary Mining Notes

A shaft is being sunk on the coal mine near Midway.

The Jewel mine buildings were in serious danger from forest fires early in the week but are now out of danger

Granby shares struck rock at $20 and are now gradually climbing the ladder, being now at $34. They will reach the old figures again.

The old machine shops on Granby hill have been removed and development is under way to secure a large body of good ore over which the building was located.

Archie Aberdeen, was calling on friends in town Wednesday, looking hale and hearty. Notwithstanding his four score years he is still one of the Boundary's most active miners and leaves this week for the Similkameen to do assessment work on his claims there.

The court of revision of the city's assessment roll took place on Monday. The most important matter was the objection of the New Dominion Copper company to paying school tax on their properties. Their objections, however, were filed too late for action to be taken.

Twenty men are now employed on development work at the Fife mine. Some splendid ore was taken out of the property early in the year, but recent work has not proven so satisfactorily. New capital has been secured, however, and its promotors are confident they will proveup a good shipper.

R. P. Williams, of Vancouver, the genial provincial agent for the Canadian Rand Drill company, was in camp Monday and Tuesday. Mr. Williams visits the various mining centres of the province frequently and reports business generally pretty good. He left Wednesday for Vancouver en route for Nome, Alaska.

Accident to Compressor

Half of Granby's big sixty drill compressor plant is out of commission as a result of a serious mishap this week. The cause of the accident is not given out, but the machinery of one of the two sections of the power plant was shifted from its foundations and at least a month will be required to repair the damage done, which will include the construction of entirely new foundations. The other section of the plant is operating as usual.

Although the accident will be a costly one for the Granby company, the operations at the mine have not been interfered with, through the ability of the Granby to tap mains and secure additional air from the Dominion Copper company's compressor. The latter, which had only been supplying air for the Rawhide mine, is now being operated continuously and the Granby is able to keep up its regular work.

W. Byers, formerly of Phoenix, is now located on Texada Island.

UNTOLD DAMAGE FROM FOREST FIRES

Blazes in Various Parts of the Boundary

Forest fires have been doing untold damage througout the interior and have been particularly destructive in east Kootenay, where four lives were lost and many towns in serious danger.

Fires have also raged fiercely in different parts of the Boundary and large areas have been burned. A big blaze was spreading to Phoenix from Summit camp early in the week and powder had to be hurriedly removed from the magazine on the Eholt road; the West Kootenay power lines were also in imminent danger at several times, some of the poles being burned. A fire spread close to the Snowshoe and Rawhide mines on Tuesday, but forces of men got it under control.

Midway, Long Lake and North Fork districts have also been badly scorched. A party of Phoenix young men returning from Lynch creek had a difficult time making their way home, burning trees having fallen across the road.

Forest rangers have had a busy time of it, and men on government roadwork have been turned to fire-fighting forces. The C.P.R. have issued instructions that its trains are to stop at any point to pick up or let off fire rangers and forces as may be required.

GRUESOME FIND OF JOHN THOMAS' BODY

Had Been Dead Several Days Before Discovered

Last Saturday morning a gruesome find was made when the remains of John Thomas were found in bed in his room in the old H.-K. building on Old Ironsides avenue, death having apparently occurred ten days previously.

The odor surrounding the building led to an investigation and his room was broken into by Constable Darraugh The body was found in bed in the position Thomas had apparently gone to sleep. Everything else about the rooms was orderly. A jury was empannelled late in the afternoon, but as the remains were badly decomposed a satisfactory postmortem examination was impossible, and the jury returned a verdict of "found dead." Interment took place in the city cemetery.

Thomas had been working in the Granby mines for some years, but during the past few weeks had given evidence of being demented, expressing a delusion that he was accused of certain crimes and was being pursued. He is said to have owned a valuable farm in Washington state. He was about 45 years of age and was last seen alive on July 4th.

THE PRINGLE STOCK COMPANY

Excellent Organization To Show in Phoenix All Next Week

The Pringle Stock company will open a short season at the opera house on Monday, July 25th. This excellent organization is the oldest stock company in Canada, having played all the larger cities in the western and eastern provinces. They have just finished a six weeks engagement in Victoria and are playing the mountain towns during the summer. The Pringle Co. are combining business with pleasure. They will play Banff during the entire month of August. The Pringle Co.

FLORENCE PRINGLE

are playing at popular prices, and their repertoire consists of the latest up-to-date comedies and dramas. There is no long waits between the acts as they will introduce high-class vaudeville thus making the performance continuous The opening play will be the five-act comedy-drama "A Woman in the Case" and there will be new play nightly. The following plays will be presented, "A Woman in the Case," "What Happened to Jones," "Paid in Full," "Convict's Daughter," "A Wise Woman" "Reaping the Harvest" and a grand matinee Saturday. Seats on sale at Tom Brown's.

Demonstration Orchard for Boundary

Victoria, July 19—W. E. Scott, deputy minister of agriculture, is leaving tomorrow on an extended tour of the province, preliminary to the allotment of the government's demonstration orchards to various sections. The deputy minister will traverse the Kamloops, Okanagan, Kootenay, Columbia valley, Boundary, Cranbrook, Rossland and neighboring districts. He does not expect to decide during his travels the precise locations of each of the demonstration orchards, but rather to select the localities in which these will be placed. Final selection will, however, be made in ample time for autumn planting, where this is desirable, as to the lower mainland and on Vancouver island, and for spring planting elsewhere.

Boundary Side Lights

The Royal Bank has moved into its handsome new quarters at Grand Forks.

H. Bunting, ex-mayor of Greenwood, left that city this week to locate in Calgary.

Mayor McIntosh of Greenwood is on a trip in the east in the interests of Boundary mining.

Messrs. McRae and McLaren have set out some 200 fruit trees on their Deadwood ranch.

The first fall fair of the Kettle Valley Agricultural association will be held at Midway on October 6th and 7th.

J. D. McNiven, fair wages officer of the department of labor, Ottawa, was a visitor in the Boundary this week.

The death of Mrs. Dr. Nelson, mother of Mrs. Silas Smith of Mother Lode, occurred recently in New Brunswick.

The Hartford hotel is now sparkling with a fresh coat of paint. Mr. Bastsett is having the building generally renovated.

An effort is being made to arrange a special train to run from the Boundary to attend the meeting to be addressed by Sir Wilfrid Laurier, prime minister of Canada, the latter part of August.

At Nelson a printers board of trade was organized for the Kootenay and Boundary districts, the object being to improve, in so far as possible, the present conditions of the printing trade.

On June 15th the number of hotel licenses in Greenwood were cut down to five, the Imperial, Norden, Pacific, Windsor and National being the survivors. The annual fee has been raised to $800.

The Kettle Valley railway company have fitted up offices at Merritt, where they make headquarters for the construction of the railway in that district. Merritt citizens are preparing to banquet the president of the company, J. J Warren, to mark the starting of construction work on the railway.

The Ladysmith hotel at Greenwood, owned by Ola Lofstad, was burglarized last Friday night. The cash register and safe were rifled, the burglar securing $310 in cash and rare coins and curious valued at $1500. The police have been working on the case but as yet have no clue.

The Fort George district appears to have been a disappointment to those who left the Boundary for the northern districts in the spring. According to letters received in Phoenix it is probable that the majority of those who left here will return to the copper camp in the fall.

Following are the officers of Greenwood lodge, Knights of Pythias, for the current term: C.C., W. Lawson; V.C., W. Johns; Prelate, J. Hatchfield; M. of A., A. J. Lind; M. of W., S. Storer; I.G., J. Johns; O.G., G. Evans; K. of R. S., A. J. Logan; M. of F., Norman McLeod; M. of E., A. F. Thomas.

JACKPOT MINE IS MAKING BIG SHOWING

B. C. Copper Smelter in Full Blast

The entire battery of three furnaces at the British Columbia Copper company's smelter is again in full blast and the returns are getting back to the old figures, the smelter now treating close to 2000 tons daily.

The management had planned a smelting capacity of 3000 tons daily by enlarging two of the furnaces, one of which had been taken down in readness for the new work. The equipment had been ordered from a Spokane firm, but fire and labor troubles prevented them filling the order, and after some time, the company rebuilt the old furnace, which was blown in a few days ago, so that the smelter is again operating at its old capacity.

The British Columbia Copper company, during the month of June earned approximately $3500. The heavy gold values which have been present in the company's ores lately, as a result of the shipments from the Jackpot mine, in Wellington camp, still continue, and have been a material factor in the company's operating profits, even though the copper metal market has been unfavorable. Recent bullion shipments made by the company show 46⅔ per cent. of metallic value in gold and silver, principally gold.

Development work at the Rawhide mine of the New Dominion Copper company, which is controlled by the British Columbia company, is progressing favorably, with a force of 40 men, but actual shipments to the Greenwood smelter will not commence for about a month.

Back from Portland Canal

H. J. C. McDonald, formerly on the engineering staff of the Granby company, but who for the past three months has been doing special work at the Hidden Creek mine in the Portland Canal district, arrived in the city Monday to spend a few days. During his entire stay at the Hidden Creek mine rain fell almost continuously. He came here direct from Stewart, having had to go to that point to get passage on a boat to Vancouver. He states that there is a great deal of building going on in the new town, including a commodious hotel with about 75 rooms; there are probably about 50 cottages in course of construction. But the business of the town itself could not be considered buoyant and the majority of mining properties are only in the prospect stage. Mr. McDonald is now connected with the Canadian Rand company.

Cole--McLoughlin

The marriage of two former popular young people of Phoenix took place at the home of the bride, Sweetsburg, Quebec, on June 20th, when the nuptials of George E. Cole and Miss Mary E. McLoughlin were celebrated. Their many friends in Phoenix will wish them a joyous trip on the sea of matrimony.

BOUNDARY ORE TONNAGE.

July 23, '10

The following table gives the ore shipments of Boundary mines for 1900, 1901 1902, 1903, 1904, 1905, 1906, 1907, 1908, 1909 and 1910, as reported to the Phoenix Pioneer—

MINE.	1902	1903	1904	1905	1906	1907	1908	1909	1910	Week
Granby Mines	309,858	393,718	549,705	653,889	801,404	613,537	1028,747	1,067,983	650,149	20,479
Snowshoe	20,800	71,212	.....	.....	8,426	135,001	48,926	170,360	86,880	2,110
Phoenix Amal.	.....	.....	.....	.....	.....	.....	245	.....	.....	.....
B. C. Copper Co.										
Mother Lode	141,326	138,079	174,298	147,570	105,900	208,321	321,899	350,433	189,305	8,400
B. C. Mine	14,811	19,365	.....	.....	1,488	1,712	.....	.....	.....	.....
Emma	8,530	22,937	37,950	9,485	11,804	18,274	.....	.....	.....	.....
Oro Denoro	.....	15,537	16,400	3,007	3,177	14,481	66,630	8,953	6,408	318
Jackpot	.....	.....	.....	.....	.....	.....	.....	.....	1,925	334
Dom. Cop. Co.										
Brklyn-Stem	.....	.....	32,350	55,731	140,685	43,295	5,780	.....	.....	.....
Idaho	.....	.....	.....	.....	2,960	12,853	.....	.....	.....	.....
Rawhide	.....	.....	3,070	25,108	26,953	64,173	10,740	.....	.....	.....
Sunset	7,455	15,731	3,250	3,966	48,390	31,370	3,802	.....	.....	.....
Mounta Rose	.....	.....	1,759	4,747	3,555	31,258	530	.....	.....	.....
Athelstan	.....	5,646	4,586	.....	.....	.....	120	.....	.....	.....
Morrison	150	3,339	.....	.....	.....	649	.....	.....	.....	.....
R. Bell	560	.....	.....	.....	.....	.....	.....	.....	.....	.....
Senator	.....	563	3,450	1,833	.....	.....	.....	.....	.....	.....
Brey Fogle	.....	.....	229	.....	.....	.....	.....	.....	.....	.....
No. 37	.....	.....	364	.....	.....	.....	.....	.....	.....	.....
Reliance	.....	.....	88	.....	.....	.....	.....	.....	.....	.....
Sulphur King	.....	.....	.....	33	.....	.....	.....	.....	.....	.....
Winnipeg	785	2,435	.....	150	.....	.....	.....	.....	.....	.....
Golden Crown	625	.....	.....	.....	.....	.....	.....	.....	.....	.....
King Solomon	.....	.....	.....	.....	.....	.....	.....	.....	.....	.....
Big Copper	.....	.....	.....	.....	586	.....	.....	.....	.....	.....
No. 7 Mine	482	.....	.....	.....	.....	.....	.....	.....	.....	.....
City of Paris	.....	.....	.....	.....	.....	.....	.....	.....	.....	.....
Jewel	2,060	.....	.....	.....	.....	.....	.....	.....	.....	.....
Riverside	.....	.....	.....	.....	.....	90	.....	.....	.....	.....
Carmi	890	.....	.....	30	30	.....	.....	.....	.....	.....
Sally	.....	.....	79	145	106	65	108	146	32	.....
Rambler	.....	.....	.....	.....	76	.....	.....	.....	.....	.....
Butcher Boy	.....	.....	.....	.....	9	.....	.....	.....	.....	.....
Duncan	.....	.....	.....	.....	18	40	.....	.....	.....	.....
Providence	119	993	726	7,0	1,140	700	.....	.....	.....	.....
Elkhorn	.....	400	325	150	40	90	.....	.....	.....	.....
Strathmore	.....	.....	.....	30	140	55	.....	.....	.....	.....
Golden Eagle	.....	.....	.....	.....	.....	80	.....	390	130	.....
Preston	.....	.....	.....	.....	20	.....	.....	.....	.....	.....
Prince Henry	.....	.....	.....	.....	15	.....	.....	.....	.....	.....
Skylark	.....	.....	2	335	589	.....	224	.....	.....	.....
Last Chance	.....	.....	50	689	.....	.....	.....	.....	.....	.....
H. P. U. Mine	.....	167	300	255	.....	.....	.....	.....	.....	.....
Bay	.....	.....	.....	73	.....	30	.....	.....	.....	.....
Bonnie Belle	.....	.....	.....	.....	.....	.....	.....	.....	.....	.....
Don Pedro	.....	.....	.....	.....	60	45	.....	.....	.....	.....
Crescent	.....	.....	.....	90	.....	.....	53	20	.....	.....
Bruce	.....	.....	.....	.....	.....	.....	.....	210	.....	.....
Republic	.....	.....	60	20	.....	.....	.....	.....	.....	.....
Miscellaneous	825	500	750	500	.....	.....	.....	220	.....	.....
Total, tons	508,876	690,419	829,808	933,628	1,161,537	1,148,237	1,487,480	1,598,715	934,667	31,641
Smelter treatment—										
Granby Co.	312,340	491,921	252,596	687,988	328,879	637,626	1037,544	1,042,837	627,835	21,595
B.C. Copper Co.	148,600	162,913	210,484	110,830	123,740	341,952	304,850	341,270	171,535	9,085
Dom. Cop. Co.	.....	132,570	30,930	84,059	218,811	153,439	22,666	.....	.....	.....
Total reduced	460,940	697,404	837,660	982,877	1,172,430	1,133,017	1,359,060	348,430	.....	.....

For Aching, Sore and Sweating Feet

In Summer the feet ache, perspire and feel damp and uncomfortable. Cool shoes and thin stockings help some, but not enough

If You Want Real Foot Comfort Use Eas'em

Dust a little Eas'em in the shoes, sprinkle some on the stockings. It absorbs moisture and checks pespiration to a large extent. Then the feet are comfortable, do not swell, do not ache.

Its fine when breaking in new shoes summer or winter, makes them slip on easily, overcomes friction at the vinching places, prevents formation of corns and blisters.

SPRINKLE TOP CANNISTERS, 25 CENTS.

LOVE'S DRUG STORE

PRESCRIPTIONS CAREFULLY ATTENDED TO.

UPPER TOWN — PHOENIX, B. C.

The Phoenix Pioneer

And Boundary Mining Journal.

ISSUED ON SATURDAYS BY THE

PIONEER PUBLISHING CO.

AT PHOENIX, B. C.

Telephones { Business office No. 14. Manager's residence, No. 15.

SUBSCRIPTION IN ADVANCE.

Per Year	$2.00
Six Months	1.25
To the United States, per year	2.50

T. ALFRED LOVE, MANAGER.

UNION LABEL

SATURDAY, JULY 23, 1910

SUMMARY REPORT OF GEOLOGICAL SURVEY

The annual summary report of the geological Survey, for the year 1909, has recently been issued, and is now being distributed. This government blue-book is of special interest; since the reports are not only of an unusually varied and practical character, but some of the subjects dealt with are of national importance.

SUGGESTED B.C. PARKS

On pages 26, 27, and 29 is a brief account by the director, R. W. Brock, of a visit last summer, to the mountain and valley region of the Kootenay-Columbia divide. The suggested reservation by British Columbia of the two valley of Hamill and Toby creeks, as a provincial park, is enthusiastically endorsed. After entering Hamill creek, says the Director:

'A somewhat steep climb of 2,000 feet brings one to the level of the pass, which is low and easy, considering the rugged nature of the mountains through which it leads. Several alpine glaciers lie close to the trail. Some of the peaks exceed 10,000 feet in elevation, and from their summits is to be seen one of the finest and most extensive panoramus in the Canadian Cordillera.'

This region has been made some what famous by the Governor General, Earl Grey.

On page 28, we read:

'Another magnificent site for a park exists up Duncan river, in the 'Lime dike' county, about the head of Hall, Haley, Caribou, Gaiser and Porcupine creeks. Here the scenery is of the peculiarly wild, airy type of the famous 'Dolomites' of the Tyrolean Alps.' ..... 'Such parks,' says the Director, 'would mean a great deal in the future tourist travel in southern Kootenay, which can soon be made one of the big 'industries' of the Province; so that in addition to preserving in its natural state the grandest of mountain scenery, and forming a game and timber reserve, they would become most valuable Provincial assets.'

DIRECTOR'S VISIT TO B. C.

The Director gives an account of the visit made, in company with Hon. Wm. Templeman, to various points on the west coast of British Columbia and the Yukon.

His description of Portland canal is timely on account of the mining boom which is this year centreing in this district. The discussion of the lode deposits of the Atlin and Yukon is an interesting and instructive feature, particularly that in regard to the origin of the Yukon placers and the possibilities of gold quartz.

He also gives a summary of the oil prospects of the Province of Alberta.

Queen Charlotte islands are receiving the attention of mining men at present, and Mr. McConnell's description of the mineral occurrences on these islands will prove helpful to those whose attention is being directed to their exploitation.

OTHER B. C. REPORTS

W. W. Leach reports the discovery of promising silver-lead deposits in the Hazelton district.

C. H. Clapp reports on the geology of the southern end of Vancouver island.

Chas. Camsell furnishes a description of the Tulameen district, which is remarkable for the variety of its mineral deposits.

R. L. Reinecke describes the Beaverdell district on the West Fork of the Kettle river. This district is expected to witness important mining developments on the advent of the projected railway.

Malloch describes the country along the Grand Trunk Pacific between Tete Jaune Cache and Fort George.

O. E. LeRoy furnishes an important report on the well known silver lead district of the Slocan.

S. J. Schofield reports upon the St. Mary River district, East Kootenay.

Asaya-Neurall

THE NEW REMEDY FOR

Nervous Exhaustion

Indigestion, Heartburn, Dyspepsia and Constipation result more often from nervous exhaustion than from food. Dieting or pills will not avail. The only remedy is nerve repair. "ASAYA-NEURALL" is and makes possible this cure. It feeds the nerves, induce sleep, quickens the appetite and digestion, and these disorders disappear. $1.50 per bottle. Obtain from the local agent.

JOHN LOVE.

C. N. R. BRANCH TO OKANAGAN

The construction by the Canadian Northern Railway of a branch into the Okanagan Valley from a point on the main line of the company at or in the vicinity of Kamloops is indicated by reports received from Kamloops.

It is declared that in all probability work on the building of this branch will be started next year, and that it is one of the railway lines which Premier McBride had in mind when at the last session of the provincial legislature he prophesied for British Columbia great railway development on the heels of the construction of the main line of the Canadian Northern.

A reconnaisance survey of the route proposed for the Okanagan branch is reported to have been made by railway surveyors last year. Generally the route, will, it is said, follow the old stage route between Kamloops and the Okanagan, traversing the Grand Prairie district, Campbell Creek and the upper Salmon River valley. The construction of a railway through this territory would open up an immense tract of very valuable agricultural land.

Offered by Dominion

The Dominion offers the mother country a choice of work and play. As a place in which to make a living or to spend holidays, Canada is unrivalled by any part of the world. No men or women who call themselves imperialists can afford to neglect to cross the American continent under the British flag at least once in their life. If they go, they will get a rare mental as well as physical tonic.

House for sale, on Old Ironsides avenue; living room all furnished; good spring and stable in connection; will be sold cheap. Apply to Mrs. P. G. Tinnetti.

SECOND NARROWS BRIDGE

Bylaws Election in District Set for Saturday, July 23rd

Money and Agreement Bylaws Passed Three Readings

(North Vancouver Express)

A definite move has been made by the district council in regard to the construction of the Second Narrows bridge, and at last evening's meeting of that council the clerk reported that a petition sufficiently signed had been presented asking the council to submit a bylaw for the purpose of borrowing $250,000 to purchase shares in the Burrard Inlet Tunnel and Bridge Company. The bylaw for this amount was submitted and passed three readings, and the date of election was set for Saturday, July 23rd. The full council was present and the reeve, who is one of the promoters of company, vacated the chair while this matter was up, and Coun. Allan was appointed chairman. The bylaw, which is to authorize the council to borrow the $250,000, also provides for the $14,140 being raised annually to meet the interest and sinking fund. Including the load hereby authorized the aggregate debt of the municipality will be $393,000. The last revised assessment roll shows the assessment to be $5,243,646.

The agreement between the council and the company for the purchase by the former of 2,500 shares in the B. I. T. & B. Co. at $100 each was given three readings. The agreement which the reeve said had been sanctioned by the company provided for work being started on the bridge within ten months of the assent being given to the bylaw by the Lieutenant Governor in Council, and for the completion of 2 miles of railroad before the lapse of 3 years after such consent is received. This agreement has passed three readings and will be voted on at the same time as the money bylaw. The reeve took occasion to say when the bylaw was being introduced "that the bridge building is the key note to the whole development of the North Shore."

AIRSHIP FOR NEW CARIBOO

Proposal to Connect Fort George With Points on Canadian Pacific Railway

The following despatch from Victoria appears in the Montreal Star. In Victoria itself, however, the papers appear to have heard nothing of the alleged enterprise:

Nowhere has the inauguration of passenger airship service been observed with more practical interest than in British Columbia, and more particularly by those engaged in promoting colonization in New Cariboo, having Fort George as its future capital. The necessity of securing immediate and convenient transportation to this new centre of population is acutely felt and the airship is looked upon as offering unique facilities for meeting existing difficulties in the nature of the country to be traversed in securing connection with established railways.

The building of roads involves time, and time saving is regarded as extra important at the present juncture. If airships can be employed to connect Fort George with points on the Canadian Pacific railway, a very obvious difficulty in Cariboo's colonization will be solved. A group of capitalists particularly interested has therefore sent an agent to Berlin to patronize the new German agency of communication and to investigate all incidental costs in connection with the possible establishment of a similiar airship service in central British Columbia.

If satisfactory arrangements can be made the inauguration of aerial communication between Fort George and Ashcroft may be brought about by next spring at least. The German airship service covers a route of 300 miles in length and the dirigible employed is said to be able to travel 700 miles without a stop. The speed on the first trip averaged almost 35 miles or better than that of the ordinary passenger train on many western railroads. The lifting capacity was 22 tons, while with 20 passengers the total weight of the load carried was five tons and a half, including the restaurant car and other equipment for the comfort of the passengers.

Such an airship might easily be navigated from points on the Canadian Pacific mainland to the Cariboo, the Chilcotin or Fort George. If two or three stops were made at bases like Quesnel it would not be necessary to go more than 100 miles in a single flight en route from Ashcroft and vice versa.

BOUNDARY & KOOTENAY 1909 ORE RECORD

Shipments and Smelter Receipts For Year to Date.

Ore shipments from the various mines of Boundary and Kootenay, and the receipts of ore at the smelters of Southeastern British Columbia for last week and for 1910 to date are as follows:

SHIPMENTS.	WEEK.	YEAR.
Boundary	29,164	949,183
Rossland	5,434	142,858
East Columbia River	5,505	170,443
Total	40,103	1,262,484
SMELTER RECEIPTS—		
Granby	20,071	671,503
B.C. Copper Co.	7,079	184,714
Trail	8,434	267,465
Total	35,584	1,123,802

If you are thinking of building or require building material of any kind—lumber, shingles, lime, brick—call on me for figures. Phone A44. C. A. Ross.

Not Interested

The British government has no power to prevent the exhibition of the pictures of the Johnson-Jeffries fight, according to a statement which Winston Churchill, secretary of state for home affairs, has made. There seems to be little disposition in England to exhibit these pictures. The leading London music halls have declined to show them.

A Rich Camp

So rich is the ore in the Sheep Creek mining camp that it is claimed that during the past 18 months more gold bullion has been produced than from any other free gold milling district in Canada.

Phoenix Railway Timetable.

C. P. R.

Leaves for Eholt and Nelson	11.30 a.m.
Arrives	3.50 p.m.

GREAT NORTHERN.

Leaves for Grand Forks and Spokane	9.00 a.m.
Arrives	5.10 p.m.

5 DAYS to the CHITINA COPPER REGION.

From SEATTLE to this Remarkable New Country is Now an Easy and Quick Journey by ALASKA STEAMSHIP COMPANY'S Boats to Cordova, thence over the COPPER RIVER & NORTHWESTERN RY.

A VIRGIN FIELD FOR PROSPECTORS

is at last available. It is the opportunity of a generation. Get ACCURATE information about it and also about THROUGH RATES to

The Iditarod, the "New Poor Man's Camp,"

By application to

The Alaska Steamship Co., Seattle, Wash.

COPPER

The New Edition of the

COPPER HANDBOOK

The Copper Handbook contains, in this new and greatly enlarged edition, in this new and greatly enlarged edition, about 50 per cent. more matter than the Bible—though not necessarily a better book because of its greater bulk. It is filled with FACTS of vital imporance to Vol. VIII. issued May, 1909, contains 1500 pages, with nearly 50 per cent. more matter than the preceding edition. The chapters with mine descriptions and on statistics have been carefully revised and the bulk of the matter therein is

ENTIRELY NEW

There are 25 chapters.

Covering Copper History, Geology, Geography, Chemistry, Mineralogy, Mining, Milling, Leaching, Smelting, Refining, Brands, Grades, Impurities, Alloys, Uses, Substitutes, Terminology, Deposits by Districts, States, Countries and Continents; Mines in Detail, Statistics of Production, Consumption, Imports, Exports, Finances, Dividends, etc.

The Copper Handbook is concededly the

World's Standard Reference Book On Copper.

THE INVESTOR
THE SPECULATOR
THE METALLURGIST
THE CONSUMER
THE MINER

TERMS are the most liberal. Send no money, but order the book sent to you, all carriage charges prepaid on one week's approval, to be returned if unsatisfactory, or paid for if it suits. Can you afford not to see the book and judge for yourself of its value to you?

PRICE is $5 in buckram with gilt top, or $7.50 in genuine full library morocco.

WRITE NOW to the editor and publisher,

Horace J. Stevns

36, SHELDEN BUILDING, HOUGHTON MICH., U.S.A.

QUEEN'S HOTEL

R. V. Chisholm, Prop. — Danny Deane, Manager

This is the Largest and Newest Hotel in the city, heated by steam, and well furnished throughout for the accommodation of the public. Everything Neat, Clean and Up-to-Date. Meals served at all hours.

BAR STOCKED WITH CHOICEST LIQUORS AND CIGARS.

Centrally Located Corner Bridge and Knob Hill Avenue

STEAM HEATED — ELECTRIC LIGHTING — TELEPHONE 48 and 26

Hotel Brooklyn

The Only First-Class and Up-To-Date Hotel in Phoenix. New from cellar to roof. Best Sample Rooms in the Boundary, Opposite G.N. Depot. Modern Bathrooms.

Steam Heated

JAMES MARSHALL, Prop. — Phoenix, B.C.

THE KING'S HOTEL

"The Pride of the Boundary."

PHOENIX, B. C.

Newly renovated and newly furnished, modern in appointments and centrally located, culinery department par excellence, and Bar stocked with choicest liquors and cigars, the King's is headquarters for travellers. Bus meets all trains. Commodious sample rooms.

E. P. SHEA, Proprietor — W. R. WILLIAMS, Manager

Phoenix-Greenwood Stage Line

Leave Phoenix, upper town, 9.30 a.m. " " lower town, 10.00 a.m. } Standard Time
Leave Greenwood - 3.00 p. m.

Prompt Attention to Express and Freight.

PHOENIX OFFICE, WITH MCRAE BROS., KNOB HILL AVE.

H. M. LAING, Prop.

Household Laundry Work

A multitude of household worries are overcome by having your Laundrying done at the Reco Laundry.

ALL WORK GUARANTEED — Hello! A 10 — **Reco Laundry**

Lumber and Wood

Having purchased the stock of Lumber and Wood of Mr. Murdock McIntyre and transferred them to my lumber yard in Phoenix, I am now ready to fill orders for all kinds of Lumber, Cordwood or Slabwood. Phone No. A 44, and all orders for Lumber or Wood will receive prompt attention.

C. A. ROSS, Phoenix

NYAL'S BLOOD PURIFIER

AN EFFICIENT AND RELIABLE REMEDY

Purifies the Blood

NYAL'S BLOOD PURIFIER means pure blood. Try it and you will be convinced.

Boils, sores, pimples, skin diseases and rough skin indicate impure thin blood. Nyal's Blood Purifier purifies and enriches the blood, driving out the poisonous materials that produce such disagreeable symtoms. It is for the same class of diseases as those treated at Hot Springs.

Get a bottle at our store; we recommend it because we know what is in it—and every NYAL remedy is good. Price $1.00.

For IMPURE BLOOD, SCROFULA, BOILS, PIMPLES, SALT RHEUM, TETTER, ECZEMA, Etc. NYAL'S BLOOD PURIFIER Has No Equal

John Love, Druggist, Phoenix, B.C.

DRAYING

Of all kinds promptly attended to. Rapid Express and Baggage Transfer. Careful attention to all orders. Phone A67

JAMES G. McKEOWN

A. S. HOOD,

Fire, Life and Accident Insurance. General Agent.

Bank Block, Phoenix, B.C.

Matthew's Barber Shop

FOR AN EASY SHAVE AND STYLISH HAIRCUT

BATHS IN CONNECTION

King Edward Lodge, No. 30

A. F. and A. M.

Regular communication 8 p. m. Second Thursday of each month. Emergent meetings as called. Masonic Hall, McHale Block.

W. S. COOK, Secretary. — R. S. FRASER, W.M.

I. O. O. F.

SNOWSHOE LODGE NO. 46

Meets every Monday Evening at Miners' Hall. Visiting brethren cordially invited.

J. P. McKenzie, Noble Grand
W. A. PICKARD, Fin Secy.
T. A. Bean, Record. Secy.

PHOENIX AERIE NO. 158

FRATERNAL ORDER OF EAGLES

Meets in Union Hall Friday evenings. Visiting brothers always welcome.

J. Thorion, W. P.
Orrin D. Bush, W. Sec

K. of P. LODGE, No. 28

—PHOENIX, B.C.—

Meets every TUESDAY EVENING at 7.30. Sojourning Brothers Cordially Welcomed.

G. W. THOMPSON, K. of R. S.

J. W. HANNAM, C.C.

WOOD

First-Class Fir and Tamarac Wood, $5 per cord

Pine Wood, $4.50 per cord

Pine Wood, double cut, $6.00 per cord

Wood Delivered on Short Notice. 'Phone B 32

Johnson & Anderson

Wanted

A REPRESENTATIVE FOR PHOENIX AND DISTRICT.

The popularity of our stock (grown on limestone soil, making hardier and longer lived trees than Coast grown stock), is acknowledged by EXPERIENCED B. C. FRUIT GROWERS.

The B. C. Government Inspector has congratulated us on the fact that our stock is cleaner and finer than shipped in by any other concern.

We offer a permanent position to the right man, with liberal inducements.

Stone & Wellington

FONTHILL NURSERIES

(Licensed by B.C. Government)

TORONTO - - ONTARIO

Dissolution of Partnership.

NOTICE IS HEREBY GIVEN that the partnership heretofore existing between James Summers and Angelo Schulli as proprietors of the Dominion Hotel, Phoenix, under the firm name of Summers & Schulli, has this day been dissolved by mutual consent. All accounts due the said firm are to be paid to James Summers, and all accounts against the said firm will be paid by him.

ANGELO SCHULLI.
JAMES SUMMERS.

June 23, 1910.

COLUMBIAN COLLEGE.

Founded 1892—Incorporated 1893.

NEW WESTMINSTER, B.C.

Provides a Christian home for students of both sexes at moderate rates. Has a preparatory class for junior students, doing grade public school work. Does high school work, confers all high school privileges, and prepares for teachers' examinations. Teaches all branches of a Practical Business Course and gives Diplomas. Gives a liberal education in its Collegiate Course and in the Ladies' Course for M.E.L. and M.L.A. In University work, can take students through the complete Arts Course, and the degree of B.A. can be obtained from Toronto University, which the college is in int affiliation.

For fuller information and terms write Rev. W. J. Sipperell, B.A., B.D., Principal; or Rev. J. P. Bowell, Bursar

STOMACH LIVER LUNGS

Each of the chief organs of the body is a link in the Chain of Life. A chain is no stronger than its weakest link, the body no stronger than its weakest organ. If there is weakness of stomach, liver or lungs, there is a weak link in the chain of life which may snap at any time. Often this so-called "weakness" is caused by lack of nutrition, the result of weakness or disease of the stomach and other organs of digestion and nutrition. Diseases and weaknesses of the stomach and its allied organs are cured by the use of Dr. Pierce's Golden Medical Discovery. When the weak, diseased stomach is cured, diseases of other organs which *seem* remote from the stomach but which have their origin in a diseased condition of the stomach and other organs of digestion and nutrition, are cured also.

The strong man has a strong stomach. Take the above recommended "Discovery" and you may have a strong stomach and a strong body.

GIVEN AWAY.—Dr. Pierce's Common Sense Medical Adviser, new revised Edition, is sent *free* on receipt of stamps to pay expense of mailing *only*. Send 31 one-cent stamps for the book in paper covers, or 50 stamps for the cloth-bound volume. Address Dr. R. V. Pierce, Buffalo, N. Y.

D. J. Matheson

Insurance Agent

FIRE, LIFE AND ACCIDENT.

FIDELITY BONDS. PLATE GLASS

COMMISSIONER FOR TAKING AFFIDAVITS

PHOENIX, B.C.

The

Oriental Limited

"Built for Comfort"

A modern, high class train through to Chicago, affording unusually good service. In addition to Day Coaches, Standard Sleeping Car and Dining Cars this train carries a

Compartment-Observation Car

containing four private state rooms and large observation parlor, furnished with easy chairs and the latest magazines. Meals in Dining Car on popular "Great Northern" pay-only-for-what-you-order plan.
Electric lighted, vacuum cleaned, news bulletins and telephones.

THROUGH CHICAGO TRAIN

Two other electric lighted daily trains. The Southeast Express to Kansas City and St. Louis. The Fast Mail to St. Paul, Minneapolis, Duluth and Superior.

W. X. Perkins, Agent. Phoenix, B. C.

GREAT NORTHERN RAILWAY

CHRISTINA LAKE HOTEL

ON

BEAUTIFUL CHRISTINA LAKE

OLE JOHNSON, PROPRIETOR

The Best of Fishing, Boating and Bathing. Steam Launch meets parties at foot of lake from Cascade.

Fifteen Minutes Walk from Fife Station

Picnic and Week-End Parties Specially Catered

CAMPERS INVITED

Mr. Businessman Are You Very Much Alive?

To the fact that Printers' Ink is an essential to the building up of a successful business. If you wish to stand in the front rank of commercialism, you must advertise — not once or twice, but continuously. Therefore, must be your watchword. The guide of the thrifty housewife is the newspaper, every column of which she scans to find out the price and particulars of any article she requires; the same applies to the man who wants either a suit of clothes or a pair of boots, etc.

We can act as YOUR AGENT in this respect. The ONE and ONLY ADVERTISING MEDIUM for the Boundary is

The Phoenix Pioneer

$2.00 Per Year . . . . . In Advance

PROVINCIAL.

Vancouver is to have a piano factory.

Penticton will hold its first horticultural exhibition in October.

The steamer Kaslo, which was recently disabled, is again afloat.

The Van Roi mine and mill, near Silverton, is now employing 100 men.

Vancouver is getting ready for its first great fair, which will be held in August.

During June the Crows Nest Pass Coal company shipped 116,447 tons of coal.

After a closedown of a few weeks operations have been resumed on the Society Girl mine, near Moyie.

The payroll of the Crows Nest Pass Coal company at Fernie last week for the month of June amounted to $203,400.

The provincial government has refused to make any grant towards the first Canadian apple show to be held in Vancouver.

The Buffalo mineral group, near Kaslo, has been bonded by a Vancouver syndicate, who will commence development work.

Forest fires are raging in various parts of the Kootenays. Two million feet of logs were burned in the vicinity of Halcyon, Arrow Lake.

Alderman Gilley of Westminster contributed $5 to his city's finances for hitting the city auditor. He probably got his money's worth in satisfaction.

A Vancouver syndicate has acquired 6000 acres in Fire valley which they have subdivided into ten acre fruit tracts. They will spend $15,000 in advertising the district.

William McMurphy was stricken with a paralytic stroke at the lacrosse match at Westminster on Saturday and died soon afterwards. It is thought the excitement attendant on the match hastened the attack.

Jules Labarthe, who has been connected with the Trail smelter, is leaving for Mason, Nevada, where he will have charge of the construction and operation of a smelter. He was tendered a banquet at Trail a few days ago.

Fierce forest fires have been raging in east Kootenay. Last Saturday at the Lucky Jim mine, near Kaslo, five men perished, being smothered in one of the mine tunnels where they retreated to escape the fire which swept the mountainside.

The Montreal lacrosse team, the Minto cup challengers, were defeated four goals to ten by the cupholders at Westminster on Saturday. The second game of the series will be played today, but the cup will probably remain at the coast. Eleven thousand people attended the match.

C. N. R. in 1913

D. D. Mann prophesizes that the Canadian Northern would be running transcontinental trains into Vancouver in 1913, all plans now being arranged for the completion of the line a year ahead of the provincial limit. It is expected that the contract for the second section from the coast would be let shortly and next year work would be rushed from both ends. Mr. Mann is on his way to Victoria in connection with work on the Barclay Sound line and to inspect Portland Canal interests before returning.

Trying to Get Control

A Chicago packing firm is making an effort to secure the control of the wholesale and retail meat business of the province, now in the hands of P. Burns & Co.

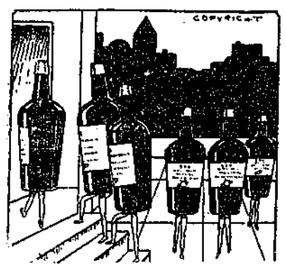

HALF A DOZEN BOTTLES

of our assorted liquors should be in every household. We sell only

PURE WINES AND LIQUORS

and our prices are so reasonable that every household can afford a reasonable selection of liquors in the closet for emergencies.

Greenwood Liquor Co.

IMPORTERS

GREENWOOD, B.C.

Mining Men Watch British Columbia

Regarding the reported strike of free milling ore at Stewart, W. Oliphant Bell, secretary of the Vancouver Mining Exchange, says:

It is now several weeks past since a sensational report was received in Vancouver of the discovery of a wonderfully rich ledge of free milling ore, of enormous dimensions, at the head waters of Bitter Creek, near the town of Stewart, Portland Canal. So exceptional were the circumstances and so unexpected, that the reported discovery was telegraphed far and wide, so extensively, in fact, that the agent general's office in London was kept busy answering inquiries not only from London mining men, but also from the corners of South Africa. Unfortunately for British Columbia, the information forthcoming was unavoidably meagre and unconvincing at that as no reliable data has yet been collected which would enable the outside world to form a reliable estimate of the true nature of the find, much less corroborate the facts as set forth in the first startling report. In the absence of any further information or substantiation, it may be conservatively held that the authors of the report were temporarily unbalanced by optimistic conditions which are known to prevail in all new mining camps, and consequently exaggerated the importance of the discovery, if such it really is. It is now stated that this particular ledge was first discovered about five years ago, but that the assays then made of the ore gave very indifferent results, which discouraged any further interest therein. If this be so, there is very little reason to take the excitement of the last movement seriously.

As a matter of fact all the evidences hitherto produced by practical and systematic mining investigation and development tend to confirm the opinion that the Portland Canal camp is characterized by smelting ores. Principal amongst these are the copper-gold ores associated with pyrites and often deposits of galena near the surface, it being yet a moot point whether the latter live down to any depth. Hence, it is essential that any reported discovery of free-milling ore should be carefully examined before being accepted. It is always possible that interested parties should encourage the dissemination of reports regarding gold strikes, as there is no more effective agency in existence calculated to cause a stampede. Should the effect of such reports be to attract a large number of outsiders to the camp, only to meet with disappointment, an undoubted injury would be done to the bona fide interests of the field as a whole.

The latest reports emanating from Stewart speak of placer deposits, indicated by existence of colors in the wash found on the banks of the same Bitter Creek. It is highly improbable that these amount to anything really important, but only serve to prove that the general character of the ore occurrences is auriferous, and to a greater extent than has hitherto been the case in British Columbia.

There is one feature which should not be lost sight of in connection with the discovery which forms the subject of this article, viz.: the remarkable response which it met with in the centres of the world's mining enterprise. The mining magnates of London and South Africa are ever on the lookout for new fields for enterprize, and the manifest interest which this brief report inspired is ample evidence that renewed interest is being devoted to British Columbia in common with other parts of the Dominion, and that very little inducement is necessary to attract all the foreign capital which the opportunity of profitable investment invariably affords. For this reason alone it is desirable that only well authenticated reports be circulated through the press, for it should be remembered that while perhaps in local circles full importance is not always attached to published statements, the distance which lends enchantment to the view tends to exaggerate the point in question. In this connection it would be interesting to know where the Toronto Globe located the source of its inspired information, the publication of which it is thought had a direct influence on the reports published in the London papers.

Amalgamation

An amalgamation of two large groups of mineral claims on Sheep creek is understood to be in progress, which will combine in one group eleven claims. One of the groups involved consists of the Gold Belt, Gold Reef, Gold Pan fraction, Mountain Lion, Mountaineer, Golden Hill and Brewery mineral claims. The other group, which adjoins, consists of the LaRose, Vulture, Maple Leaf and Mayflower mineral claims.

PILES

You will find relief in Zam-Buk! It eases the burning, stinging pain, stops bleeding and brings ease. Perseverance, with Zam-Buk, means cure. Why not prove this? *All Druggists and Stores.—50c box.*

Zam-Buk

FOR ALL SUMMER SORES

Many dope fiends contracted the drug habit in the cradle

Certain dangerous drugs were given to them in their baby days in the form of "Soothing Syrups," "colic cures" and "infants' friends." The harmful effect of "soothers" containing opium, morphine, chloroform, chloral, etc., cannot be too strongly stated. Do not give baby a "soother" unless you positively must. Then give it

Nyal's

SOOTHING SYRUP

and rest contented. Nyal's Soothing Syrup contains no opiates. It induces natural, healthy sleep—gives immediate relief to baby, calming the mother's tired nerves—does not put on soft, flabby flesh, making the little folks easy victims of childish diseases.

We wouldn't think of recommending Nyal's Soothing Syrup if we were not certain of its beneficial effects.

Anything you buy with the name Nyal's will give you entire satisfaction.

Sold and guaranteed by 2450

John Love, Druggist

Heavy Draying

If you require any Heavy Teaming or Hauling done, let us do it for you. That is our Business, and we have the equipment to execute all orders satisfactory.

First-Class Wood

We also have a supply of first-class cordwood, short or long, and can deliver it on short notice. Phone your order to

McElroy Bros. (PHONE 34) Phoenix, B.C.

Disease of The Kidneys Brought on By Catarrh.

Pe-ru-na Made a Well Man of Me.

I Cannot Speak Too Highly of It.

Mr. George King, 453 St. Denis St., Montreal, Canada, a well-known business man of that city, writes:

"Peruna cured me from what the doctors were afraid would turn into Bright's disease, and after you have gone through the suffering that I have with catarrh of the bladder and kidney trouble, and have been cured you are pretty apt to remember the medicine that did the work.

"Peruna is a blessing to a sick man. Eight bottles made me well and were worth more than a thousand dollars to me. I cannot speak too highly of it. It is now four years since I was troubled, and I have enjoyed perfect health since. Every spring and fall I take a bottle of it and it keeps me well."

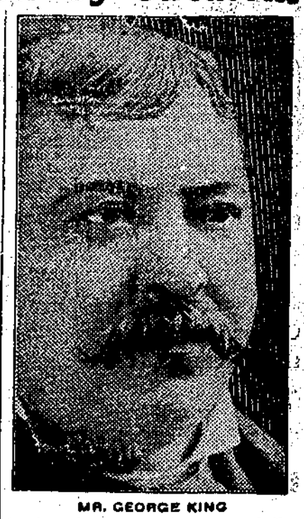

MR. GEORGE KING

CATARRH of the kidneys is a very much neglected disease.

It is not until the disease has a firm hold upon the kidneys that the patient begins to realize that there is some derangement of these organs.

The slight backaches, the feelings of lassitude, and other warning symptoms of kidney disease are overlooked.

They are not serious enough to detain the patient from his regular work.

Even when he discovers that the kidneys are affected, he does not recognize the difficulty as being caused by catarrh.

INTERNAL CATARRH REACHES THE KIDNEYS.

Catarrh is sometimes so very gradual in its approach and its earlier symptoms cause such slight discomfort that it is not noticed.

However, when it is once firmly seated in the kidneys it becomes a difficult disease to exterminate.

Indeed, catarrh of the kidneys is more serious than catarrh affecting some of the other organs of the body.

In the kidneys it is liable to terminate in Bright's disease or diabetes, both of which are recognized as very serious ailments, if not fatal.

The thing to be done, when catarrh of the kidneys is discovered, is to take some internal, systemic catarrh remedy, one that reaches the very source of the catarrh and removes the cause of the difficulty.

Such a remedy has been found in Peruna. It reaches catarrh, no matter where it may be located in the body—whether in the more exposed membranes of the nose and throat, or whether in the remotest part of the kidneys.

PE-RU-NA AN INTERNAL CATARRH REMEDY.

That Peruna is at once the safest and most reliable remedy for catarrh of the kidneys is proven by the many testimonials written by those who have experienced its benefits.

The testimonials given here are only specimens of the many testimonials on our records, pertaining to the relief afforded by Peruna in severe cases of kidney trouble.

Kidney Disease of Long Standing.

Mr. Samuel A. Paxton, 1418 Troost Ave., Kansas City, Mo., member I. O. O. F. and National Annuity Association, writes:

"I am a well man to-day, thanks to your splendid medicine, Peruna. I was troubled with catarrh and kidney disease of long standing when I first began using Peruna. I soon found I was getting better and continued taking it for four months. It cleaned out the system, leaving me well and strong and feeling better than I have in years."

Brighten Your Home

Now is the time to take a look round your house and see what is required in the line of

Furniture

Nothing brightens and contributes to the happiness and comfort of a home as a few wisely selected pieces of New Furniture. We have a splendid range and can quote you prices equal to those of Toronto, plus freight.

C. F. EDWARDS OLD IRONSIDES AVENUE

ECONOMY IS PROMOTED

By the systematic and judicious care of money
By making frequent deposits in the Interest Department
By carrying an account in the Business Department
and paying for everything by check.

THIS PLAN

Curbs wasteful expenditure
Keeps an accurate tab upon outlay
Eases business transactions
Advances business prosperity
Always helps business men

BEGIN TODAY. NOT TOMORROW OR LATER. ASK HOW NOW

EASTERN TOWNSHIPS BANK

Savings Bank Department at All Offices

87 Branches Throughout Canada 87

CORRESPONDENTS ALL OVER THE WORLD

THE FINEST QUALITY IN MILK and CREAM AT

THE DAIRY

PINK

STRICTLY FRESH EGGS

J. W. EANTAM, PROPRIETOR

Bargain Sale

IN

HAND-MADE SHOES

CALL IN AND LET US SHOW YOU THE QUALITY OF FOOTWEAR WE CAN OFFER YOU; SHOES THAT WILL BOTH FIT AND WEAR : : : : : : : :

PHOENIX SHOE SHOP

A. T. TURANO, Proprietor

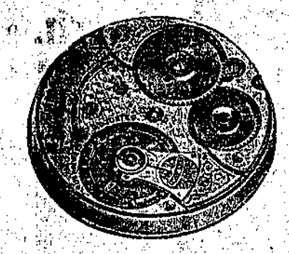

Howard Watches

WE now carry a complete line of the CELEBRATED HOWARD WATCHES. They are beauties.

Prices from $40 to $125.

and the Prices are the same here as in Eastern Canada. Call and look them over; just the thing for Gifts, Presentations, etc. They will last a lifetime.

E. A. Black, Jeweler

COSMOPOLITAN GROCERY

Do You Appreciate An Opposition?

We are still waiting to see if you appreciate an opposition Grocery store in Phoenix. We are stocking up according to the demands of trade, and are waiting to see if you wish us to continue. We have no intention of going out of business, but would appreciate an acknowledgement of our efforts to keep prices down. We solicit your next order; let us quote you for what goods we have in stock.

'PHONE YOUR ORDER —NO. 12. **J. O. ELLIS** MANAGER

TRY A GLASS OF OUR POPULAR BEER

It foams with creamy richness and sparkles delightfully. A stimulant for the tired, weak, and weary. Every household should have a supply of it regularly all the time. Recuperate, invigorate and strengthen your constitution with our wholesome beer. No danger of Typhoid Fever and other diseases if you drink Phoenix Beer as it is thoroughly sterilized.

PHOENIX BREWING CO., LTD.
PHONE NO. 23

FRESH MILK

That pronounced presence of Rich Cream is found only in Purest Milk. That is the kind we sell. We invite you to become a judge by giving us a trial. Phone Orders to R. 32, and same will be promptly attended to and delivered daily.

W. A. McKAY & SONS

Fly Death

Should Be In Every Household These Days.

10 Cents Per Package
9 Large Sheets

Love's Drug Store

Local and General.

'Phone 12, the Cosmopolitan grocery.

Gordon L. Thompson spent Sunday with friends in Nelson.

Roy Boyce of Swift Current, Alta., is on a visit to his brother, J. S. Boyce.

Miss Clark of Trail is the guest of sister, Mrs. S. Lundie.

John Love returned yesterday from Hedley.

A. Almstrom is closing out his lower town store.

R. H. McCracken will leave in a few days for the prairie provinces

Dry wood in car lots. Apply to J. Trombley, Phoenix, B.C.

Expert watch repairing at Black's jewelry store; satisfaction guaranteed.

For rent, furnished house near C. P.R. depot; apply to J. McIntosh.

Born—At Grand Forks, on July 18, to Dr. and Mrs. C. M. Kingston, a son.

C. J. McAstocker left Thursday for Nelson and will spend a couple of weeks on the Arrow Lakes.

Miss Jane Thompson and Miss Annie Laird of Leithbridge arrived in the city Thursday.

Johnson & Anderson have secured the timber in the old Granby machine shops and are removing it.

Mrs. Warren Mitchell returned on Saturday from a visit with friends at Curlew, Wash.

The Penticton Press recently changed proprietors and has now changed its name to the Herald.

Brighten your rooms with wall paper now selling at reduced prices at A. Almstrom's.

To rent, house on Ironsides avenue; convenient to mines; apply to C. A. Ross.

Miss Kate McKenzie of the Nelson general hospital arrived in town Thursday on a visit to her parents here.

W. H. Minns of Cascade was in town on Wednesday in connection with mining interests.

The Pringle Stock company will play every night next week in the opera house.

Mr. and Mrs. O. B. Smith have taken up residence at their cottage on Christena Lake.

Mrs. J. Campbell and Mrs. H. Moore came in from Grand Forks yesterday on a visit to their parents.

H. C. Manning of the Eastern Townships bank was in Nelson this week playing with the Grand Forks team in a cricket tournament.

Miss McNicol of Boston is the guest of Mrs. G. L. McNicol. They spent the early part of the week at Christena Lake.

Rev. R. W. Hibbert returned on Saturday from spending his vacation at North Yakima, Wash. Mrs. Hibbert is remaining for a few weeks.

John Swanson, foreman of the Granby mines, returned Wednesday from spending a week on his ranch at Curlew, Wash., where he also tried his fortune at angling.

Wm. Spier, formerly manager of the Eastern Townships bank at Grand Forks, but now inspector of its western branches, was in the city this week on official business.

Mr. and Mrs. A. D. McKenzie, Mrs. H. W. Heidman and Miss B. Heidman were guests of Mrs. S. Smith and Mrs. T. Lyons at Mother Lode on Sunday

Miss Brethour, a graduate nurse of the Vancouver general hospital, arrived in the city on Monday to take a position on the staff of the Phoenix hospital.

Mrs. Albin Almstrom received the sad intelligence of the death of her father, A. H. Starks, which occurred in Grand Forks yesterday morning. Deceased was about 82 years of age.

The Ladies' Aid of the Presbyterian church are making preparations for an ice cream social to be given on the afternoon and evening of July 28th at the church. A program will be given in the evening.

Word comes from Greenwood that the Pringle Stock company is a highly creditable show and has been receiving enthusiastic patronage there all week. The performances are clean, bright and bristle with enjoyable entertainment. The Pringle company open a week's engagement in Phoenix opera house next Monday.

At the regular meeting of the Phoenix lodge, Knights of Pythias, held on Tuesday evening, District Deputy Grand Chancellor A. Almstrom installed officers for the current term as follows: C.C., J. W. Hannam; V.C., Gilbert Kay; Prelate, J. Finlay; M. of W., W. X. Perkins; K.R.S., G. L. Thompson; M. of F., S. Lundie; M. of E., A. B. Cook; M. at A., H. L. Goodwin; I.G., H. Laing; O.G., A. F., Geddes.

The pavilion dance in the park on Thursday evening under the auspices of the Fraternal Order of Eagles passed off very enjoyably. It was the first dance of the season in the park, but was the most largely attended that has yet taken place on the grounds and bespeaks a number of popular dances there during the summer. There was some delay in getting the lights in trim, but when started the dance went merrily, the evening being ideal and Werner's orchestra rendering splendid music.

The members of the local lodge, Knights of Pythias attended annual memorial services in the Presbyterian church last Sunday evening, where a brother member, Rev. S. Lundie, preached an eloquent sermon, taking as his text St. John 15:13, and illuminating the fraternalism of the order based on "friendship, charity and benevolence," its triple motto. The choir rendered appropriate music, while beautiful sacred selections were rendered by an orchestra composed of Miss M. Heidman, piano; F. Werner, violin and J. Finlay, cornet.

A party of Phoenicians left Wednesday to open a week's engagement on the banks of Christena Lake. They carried complete paraphernalia and a comprehensive larder and will rusticate midst the sweet zephyrs and picturesque scenery of the Boundary's famous beauty spot, performing aquatic specialties on the silvery riples of Christena. The first detachment included: Mr. and Mrs. and Master Harold Edwards, Mrs. Calhoun, Miss Jessie Mackenzie, Miss Grace Mackenzie, Miss Bertha Heidman, Miss Mabel Heidman and Miss Nellie Ingram. *Miss Madena Mackenzie, Miss Kate Mackenzie and Miss Mary Biner and others will probably join the party today.*

Presentation to Ex Secretary

Great interest is being taken in the smokers which are being held occasionally. On Saturday night, Phoenix Miners Union lodgeroom was filled to overflowing with members and friends. A good programme had been arranged for this occasion. Tony Turano's orchestra opened the programme with a stirring air, and was followed by a fast six-round bout between Jack Scholes, ex-light-weight champion of Canada, and Jack Collins, England's middleweight champion. Referee Jim Church pronounced this a draw. While the refreshments and smokers' sundries were being served, Chas Knight sang a song entitled "If Those Lips Could Only Speak," and received a rousing encore. W. Jones, who possesses a fine tenor voice, sang "Two Sailors" with much feeling. Other items on the programme was dispensed with credit. Towards the close of the entertainment, Mr. Gessler, on behalf of Phoenix Miners' union, presented Wm. Pickard with a gold mounted umbrella, and Mrs. Pickard with a silver set. In presenting these articles Mr. Gessler said that the union wanted to express in a small way their appreciation of his valuable services while acting as secretary. Mr. Pickard made a suitable reply. Much credit is due those who helped to make the smoker a success. The singing of Auld Lang Syne brought the proceedings to a close.

Benedicts v. Bachelors

The married men and "growing youths" of the town have come to terms for a gigantic baseball struggle on the park, which will be pulled off at 2 p.m. tomorrow.

The benedicts have pinned their faith on Strulzel in charge of the curveature department, with Billy Hughes wearing the big mit. Elkins will guard the first sack, while Webster and Bush will pay their respects to visitors at second and third. Miles goes to short and Hower, Smith and Al. Hughes will chase the spheroid in the back lots. Noyes will be spare.

The bachelor bunch have Reid, Hunter and Stearns working daily before breakfast; they have invented a new mystic delivery and the man that can "come back" with the goods will dispose of them from the rubber, with Whitey on the receiving end. Church, the pea-souper with New York science, has been specially engaged for first sack; Curley of National fame goes to second and McKay will do the stunt at third; McQueen, the athletic wonder, will play short, while Judge Willie and the overplus of pitchers will patrol the tall timbers.

This will be the first of a series of games for championship of the Tiger-Elephant, the new league, the winners of which will play off with the eastern league champions for the world's trophy. A. McQueen has been secured as managing director at $5000 per.

Back from Reno

Danny Deane, who left some weeks ago to see the big fight, arrived home Thursday evening after having seen Jeffries trimmed and made a tour of the coast cities. Danny was disgusted with the showing made by the "man that couldn't come back" and thinks we have scrappers in our midst that could do the Johnson stunt. Mr. Deane returned by way of San Francisco and Vancouver is quite enthusiastic over the latter city's future. He also took in the world's championship lacrosse match at Westminster on Saturday and says the Minto cup is safely entrenched on the banks of the Fraser river.

John P. McKenzie and Charles Wootton returned Monday from a visit to Trail and also took in the Miners' Union celebration at Rossland on Saturday, which they state was a great success.

Dissolution of Partnership.

NOTICE IS HEREBY GIVEN that the partnership heretofore existing between James Summers and Angelo Schulli as proprietors of the Dominion Hotel, Phoenix, under the firm name of Summers & Schulli, has this day been dissolved by mutual consent. All accounts due the said firm are to be paid to James Summers, and all accounts against the said firm will be paid by him.

ANGELO SCHULLI.
JAMES SUMMERS.

NOTICE

NOTICE IS HEREBY GIVEN that on and after July 16th, I will sever my connection with the Phoenix Steam Laundry, and will not be responsible for any debts contracted after the above date.

(Signed) W. G. DAWSON.

No More Sleepless Nights

Don't stay awake nights. If you are restless take a Mathieu's Nervine Powder and in a few minutes natural sleep will bring you rest.

They are safe, efficient, and do not create a habit. Mathieu's Nervine Powders are sold in boxes of 18 for 25c.

If you cannot find any in your locality, send us 25c. for full size box giving also name of your dealer, and we will send by return prepaid. J. L. Mathieu Co., Prop., Sherbrooke, Que.

Shoe Comfort

We carry a splendid selection of SHOES, and they embody every advantage for comfort to the wearer. They are made to fit and wear, and we sell them at rock bottom prices.

This is the time of year that Oxfords give special comfort to the wearer. Call in and fit yourself in a pair of low Shoes.

SEE OUR TIES & SOCKS

The longer you look at them the better you will be pleased. Now is the time to select your wants for the warm season. Our showing of

ELEGANT MEN'S FURNISHINGS

includes everything you can think of. New patterns in shirts and light-wear. Come in some time today and we'll help you make out a list.

You'll be astonished how little the outfit will cost you.

N. J. CARSON & CO. Lower Town Phoenix
WHERE THE GOOD CLOTHES COME FROM

Royal Billiard Parlors

POOL TABLES AND BOWLING ALLEYS

Complete Line of Pipes, Tobaccos, Cigars and Cigarettes — *Always in Stock*

NEW FIRST-CLASS **BARBER SHOP** in connection.
AN EASY SHAVE
STYLISH HAIRCUT
REFRESHING MASSAGE
INVIGORATING SHAMPOO
J. G. Miles, Tonsorial Artist

Finest Selection Confectionery — Try The Famous Koh-noor Chocolates — There are none Better.

COSGROVE & McASTOCKER, Proprietors

Your Husband Would Enjoy a Delicious Beefsteak for Dinner

He has had a hard day, but his tired body and fagged brain will be cheered by the sight and taste of a nice cut of beefsteak done to a turn and served up with some of those onions. We know the cut which will suit him exactly. Shall we send it?

P. BURNS & Co., Ltd. Phoenix, B.C.
PHONE NO. 2

MISS FLORENCE KING.

OPERA HOUSE, PHOENIX

One Solid Week

THE PRINGLE STOCK COMPANY

Starting **MONDAY, JULY 25** Starting

OPENING PLAY, THE FIVE ACT COMEDY DRAMA

"A Woman In The Case"

CHANGE OF PLAY NIGHTLY — SEATS ON SALE AT TOM BROWN'S

General Admission, 50c.; Reserved Seats, 75c.; Children, 25c.

MR. GERALD CLUTH