The Phœnix Pioneer

AND BOUNDARY MINING JOURNAL.

NINTH YEAR. PHOENIX, BRITISH COLUMBIA, SATURDAY, FEBRUARY 1, 1908. No. 11

Library Legislative Assembly
FEB 5 - 1908
VICTORIA, B. C.

Our Annual

STOCK-TAKING SALE

In Dry Goods Department.

In order to clean up our shelves and tables before taking stock, and to make room for new spring goods we are offering the following lines at greatly reduced prices:

Ladies' tailored tweed Walking Skirts,

Regular $10.00	Now $8.00
9.00	6.75
7.00	5.00
6.00	4.75

Complete line of Ladies' LONG and SHORT KIMONOS ranging from $1.00 to $3 75 in value, now offered from 60c. to $2.50.

A few Ladies' all woll DRESSING SACQUES, were $3.50, now $2.25.

LADIES' GOLFERS—Regular $3.50, Sale $2.25.

Full range of CHILDS FELT SLIPPERS, Regular $1.00, Sale 75c.

Childs CARDIGAN RUBBERS, Regular $1.75, Sale $1.00.

Misses WHITE BEARSKIN CAPS, Regular $1.50, Sale $1.00.

Ladies' DRIVING MITTS, Regular $1.50, Sale $1.00.

Misses DRIVING MITTS, Regular $1.00, Sale 75c.

ODD CORSETS, in values ranging from $1.00 to $2.50, now on sale at 50c.

LADIES' AND CHILDREN'S COATS AT LESS THAN COST PRICE

The Hunter-Kendrick Co.

KEEP THESE ITEMS IN MIND

when placing your order for February.

White Burbank Potatoes	$1.50 per cwt.
Fancy Wrapped Apples	2.25 per Box
Fancy Unwrapped Apples	2.00 per Box
Swift's Ham	20 cts. lb.
Swift's Bacon	20 cts. lb.
14 lb. Box Creamery Butter	4.50
Ontario Eggs (guaranteed)	1 00 for 3doz.
Ontario Cheese	20 cts. lb.
Five Roses Flour	5.75 cwt.
Raising and Currants	.12½ pkg.

We have as complete and fancy a stock of groceries as can be found in Southern B. C., and will do our best to please our customers in every particular.

Morrin Thompson & Co.
GROCERS AND HARDWARE MERCHANTS

DOM. COP. CO.'S NEW OFFICERS

Elected at the Annual Meeting.

Presicent Warner Miller is Near Death's Door.

The annual general meeting of Dominion Copper Co., Ltd., to have been held at the company's office in Phoenix last Monday, January 27th, was adjourned till Wednesday, on account of the illness of the solicitor, John D. Spence.

On Wednesday the meeting was held at Mr. Spence's office, Greenwood and the fellowing directors elected for the ensuing year: Warner Miller, Leepold Herrmann, H. H. Melville, A. M. Wickwire, John M. Shaw, Samuel Newhouse, C. J. Cull. The board stands practically as last year, with the exception of Mr. Cull, who is understood to represent English stockholders in the company.

At the annual meeting the reports of the officers and the financial statement of the company for the year ending July 31, 1907, which have already been made public, were approved. The meeting was held here to comply with the laws, the details having been arranged at the New York office of the company. Nothing was said or stated regarding the resumption of operations by the company.

The officers of the company will likely be the same as last year, namely, President, Warner Miller; vice-president, H. H. Melville; secretary-treasurer, Leopold Harriman; managing director, Samuel Newhouse; consulting engineer, Maurice M. Johnson.

Dispatches from the east indicate that Warner Miller is very ill at his home at Herkimer, New York, and his friends do not expect him to pull through. This week an assignment was made for the benefit of his creditors, the senator having been hard hit in the recent financial panic. The assignment will not affect the Dominion Copper Co. in any way, it is understood.

DIED IN THE KNOB HILL HOTEL.

Coroner's Jury Said Johnson Had Alcoholic Poisoning

Last Saturday Andrew Johnson died in a room in the Knob Hill hotel, having been carried in from the street where he had fallen down. Johnson had previously been employed in Phoenix, but had been away for some time, and since his return had not been at work.

Tuesday an inquest was held on the deadman's remains by A. S. Black, the district coroner, the following jury having been empanelled by Constable Docksteader: David Oxley, foreman, Thomas Connolly, J. C. Witherspoon, Chris. Martin, Chas. E. King and George McNie. Witnesses called were Gus. B. Larson, W. H. Dickson, M. D., Ben Sacfstrom, J. D. MacLean, M. D., and Hans Becker. The physicians had made a post mortem examination, and testified that in their opinion, death had resulted from acute alcoholic poisoning. The jury found in accordance with the testimony.

Wednesday afternoon the funeral was held, interment taking place in the Phoenix city cemetery. Johnson was a widower, with a sister in Seattle and two children living in Sweden.

DeVoin of to Hazelton.

On Thursday Louis L. DeVoin, resident of Phoenix for the past six or seven years, left on a trip the destination of which is Hazelton and the mineral districts in the northern part of the province tapped by the Grand Trunk Pacific railway. Mr. DeVoin went to Walla Walla, Wash., first for a week's visit with his family, and will then proceed to Seattle, Vancouver, Port Essington, Kitimaat, and travel overland some 70 miles by dog team to Hazelton. It is understood that Mr. DeVoin who will represent a syndicate of financiers, will devote his time to looking after and attending to development on promising mineral claims, the country being known to be very rich in this respect. Tuesday Mr. DeVoin resigned his position as shiftboss at the Granby mines, a position that he has filled with much satisfaction to his employers.

Before Mr. DeVoin left he was presented with a solid gold watch and chain, suitably engraved, as token of appreciation from his associates and friends at the Granby mines and in the city of Phoenix.

Why Suffer from Rheumatism.

Do you know that rheumatic pains can be relieved? If you doubt this just try one application of Chamberlain's Pain Balm. It will make rest and sleep possible, and that certainly means a great deal to any one afflicted with rheumatism. For sale by all druggists.

PHOENIX HOCKEYISTS AHEAD.

Both Clubs Continue to Pile Up Favorable Scores.

The hockey enthusiasts of Phoenix seem to have the knack of piling up favorable scores, whether it is the regular team or the Juniors that do the playing.

Last Saturday a game was played between the Juniors of Grand Forks and those of Phoenix. The game took place in the morning on the open rink on Old Ironsides avenue, the game being full of ginger, with a score of 2-1 in favor of Phoenix. The line-up was as follows:

GRAND FORKS	POSITION	PHOENIX
F. Harrigan	Centre	H. Townsend
D. Jacobs	Rover	W. McKelvey
S. Simons	L. Wing	A. Swanson
Geo. Lund	R. Wing	F. Wilkinson
J. Crosby	Cover	A. Isaacson
Cecil Temple	Point	E. Pierce
H. Sloane	Goal	W. Glasgow

Refreshments were served by Mrs, O. B. Smith to the players after the game.

Monday the regular Phoenix team went to Greenwood, where they played that evening with seven picked players from that town. They came back victorious, the score being 5-0.

Wednesday evening another game was played on the Phoenix rink in the series now being contested in by the Grand Forks and Phoenix clubs. The result was a score of 13-2 in favor of Phoenix. This makes three games now played in this series of six—Grand Forks to come to Phoenix again and Phoenix to go to Grand Forks for two more games. Phoenix won two of the three games played thus far, and one game was a tie.

Boundary Side Lights

The ice making season is now on in the Boundary, and there is not likely to be a shortage in the crop this year.

About 200 men have been tie making in the Boundary this winter, the price in the woods being from 10 to 12 cents each.

A Sunday school convention will be held at Grand Forks next Tuesday, when Stuart Muirhead, general secretary, will make an address.

Everett Boyd, editor of the Grand Forks Gazette for the last two or three months, has resigned and expects to leave for the coast next week.

John Hutchinson, aged 46 years, died in the Grand Forks hospital last week Friday, after three weeks' illness brought on by appendicitis. He had resided there six years.

Last week Friday Fred, the eight year old son of F. W. Elmore, was drowned while skating on Kettle river, near Grand Forks. An hour was unsuccessfully spent in attempts at resuscitation.

C. J. McArthur has 47 men working in the neighborhood of Greenwood, getting out ties, poles and cordwood. He is delivering 500 ties daily to the C. P. R., and shipping poles to Spokane for the Oregon pole company.—Ledge.

Greenwood's financial statement for 1907 shows that the city has a bonded indebtedness of $84,000, with a sinking fund of over $10,000, the city having taken in $42,000 in that year. The city owns its own water system, which produced a revenue of $5,400 for last year.

William Dimond, aged 47, and for ten years in the Boundary, was found dead in bed in his cabin last Sunday morning, on the Dimond fraction claim, adjoining the Providence. A. S. Black, the coroner, with a jury, found the death due to apoplexy. His property was willed to his neices in Ireland.

A company is in process of forming, so 'tis said, for running a four-mile tunnel from Greenwood to Phoenix, to tap the ore bodies in this camp at a depth of 1,500 or 2,000 feet. An engineer will be brought to report, and then something more will be known—if the Phoenix mine owners wish the tapping to be done.

"Confusion" was presented last week Friday by the Greenwood Amateur Dramatic Club in Greenwood to a bumper house; in Grand Forks Saturday night to a small house, that left a deficit of $75, and in Phoenix Monday night, as noted elsewhere. In Grand Forks A. B. W. Hodges took the entire party, after the show, in his auto to his home at the Granby smelter, and entertained them.

Another Boundary weekly has gone into the journalistic boneyard, the Anaconda News announcing its last week's issue as its last—for the present, anyway. Master Robert Keffer, son of Frederick Keffer, was editor and publisher of this diminutive sheet with pages 5½ by 8½ inches in size, which has been published for some eight years, nearly. Master Robert will start shortly for Pullman, Wash., where he will enter the Washington State College, and take a mining engineering and general scientific course. The News will be missed.

If you owe your subscription to this paper, please pay up.

CONSOLIDATION IS IN THE AIR

This Time Granby Co. Mentioned.

J. P. Graves Says Nothing To It As Yet.

Not a little speculation has been indulged in all over the Boundary as a result of a dispatch published in a Spokane paper a few days ago, dated from Boston, to the effect that Granby engineers were examining the mines of the B C. Copper and Dominion Copper Cos., and that a consolidation of interests seemed to be in the air.

Jay P. Graves, general manager of the Granby Co., when interviewed in Spokane last Wednesday regarding the rumor, is quoted as having made the following statement:

"There is nothing in that rumor. I have seen it, but it has no foundation as yet. It is true that our engineers have examined the properties, but they have frequently done so, and there is no significance in that. We have always followed a policy of extending our holdings when it was to our advantage, and I will not say that we may not combine later. Whatever has been done has been for the mutual interests of the companies concerned. There may, however, be no further developments."

W. C. Thomas, general manager of the Dominion Copper Co., who was here Monday, and who is now off to the coast, and J. E. McAllister, general manager of the B. C. Copper Co., who is now in the east, were asked by the Pioneeer before they left what there was to the above story of consolidation, and neither one of them professed to know anything about it. Mr. Thomas said that he had frequently visited both the Granby mines and smelter, on a friendly visit, looking over the works and properties, and that return visits by O. B. Smith, Jr., of the Granby mines, were not necessarily significant. Mr. McAllister has also frequently visited Phoenix and Grand Forks and noted the way that the Granby Co. conducted operations.

Some Past Rumors.

In the last two years there have repeatedly been reports circulated of proposed amalgamations of the copper producers of the Boundary, but thus far none of them have proved to have any foundation in fact.

At one time it was stated that the B. C. Copper Co. and Dominion Copper Co. would amalgamate, and eastern financial journals printed the story with great elaboration. Then the Consolidated Co. was reported to have consolidated with the Dominion Copper Co., and this week Mr. Thomas said that he had even heard that day, in this last connection, that Robert R. Hedley had been slated for the management of the properties. Mr. Hedley was manager for the Hall Mining and Smelting Co. at Nelson, and is now gathering statistics for Manitoba, Saskatchewan, Alberta and British Columbia for the mines department at Ottawa.

Thus, it is not surprising that the Granby Co. should be mixed up in all this consolidating and amalgating business, though this is the first time that its name has been mentioned in these connections.

CATHOLIC CHURCH IN GOOD SHAPE

No Debts and Has $452 on Hand.

Father Bedard and the members of the Church of Our Lady of Good Counsel, of Phoenix, have cause to be congratulated on the splendid showing of that little organization. Not only was the year 1907 closed with everything paid for, but with $452 on hand. Father Bedard is considering putting an addition 20x40 feet on the building, more than doubling its seating capacity. For the year ending December 31, 1907, the statement is as follows:

RECEIPTS.

Balance on hand Jan. 1, 1907	$8 00
Monthly dues	345 00
Plate collections	324 55
Rent of Seats	74 00
Ladies' Aid Society	355 10
C. S. Club	28 05
Total	$1,134 70

EXPENDITURES.

Priest's Support	$600 00
Light, $10; Altar, $17.50	27 50
Sunday School, $6; Choir, $14.50	20 50
Fuel, $13; Sundries, $21.50	34 50
Bal. on hand Dec. 31, 1907	452 20
Total	$1,134 70

The assets show land, $2,000; buildings, $2,657.52; furniture, $533.52; cash on hand, $452.20; total, $5,643.24. Liabilities, nil.

Boundary Mining Notes

Work has been resumed at the Maple Leaf group, in Franklin camp.

The Dominion Copper Co. now has about 3,400 shareholders on its books.

The Sally, one of the West Fork's high grade stand-bys, is shipping a car of ore to Trail and preparing for still another.

For the year 1907 it is understood that the British Columbia Copper Co. produced 8,119,502 pounds of copper, and made net earnings in the neighborhood of $700,000.

A new line, to carry 2,000 volts, is being built by the Granby Co. to the Curlew outlet, to operate the terminal machinery there and the trolley engine that will run on the tunnel level.

At the Granby mines and smelter a total of 35 separate telephones are in use, to connect the several parts of the works. At the smelter a 26-pair cable has been built over a mile to connect with the Grand Forks telephone exchange.

Next Monday, February 3, is the date limit for receiving bids on the $50,000 debenture six per cent bonds of the Providence Mining Co Sec. Madden states that the company has shipped over $400,000 worth of ore to the smelters.

The West Kootenay Power & Light Co. is sending more juice eighty miles, over the mountains from Bonnington, into the Boundary, now that the Granby has from 800 to 1,000 men at work. Other demands in this section are comparatively small at present, but will grow larger a little later.

At a meeting of the Royal Victoria Gold Mining Co., held at Greenwood last Monday, the proposition to bond the Golden Eagle group, on the North Fork, near the Volcano, to J. A. Thompson, of Spokane, for $50,000, was not accepted; but another meeting of those interested will be held in a few days.

That Long Tunnel.

The Greenwood Ledge says that it is proposed to run a tunnel from Greenwood to Phoenix, tapping the leads between here and there and getting under Phoenix 2,100 feet. The tunnel would be a little over three miles in length and cost three millions of dollars. Chicago capitalists are interested in the project and have already elected a president for the preliminary company and a representative will soon be in Greenwood to look over the ground. If built, this tunnel will vastly increase the business of Greenwood. Many of this kind of tunnels are now in use throughout England and the United States.

New Sawmill for Phoenix.

Murdock McIntyre has deciced to install a sawmill near Silica Siding, a mile or two below Hartford Junction, and about two miles from Phoenix by wagon. After many vexatious delays the C. P. R. has at last put his special spur in from the Silica spur, and when the sawmill is in running order, he will not only be prepared to ship dimension lumber to all parts, but can supply the local demand. This week he was busy getting things ready at the sawmill site, shipping in the boiler, etc. He expects to ship a good deal of cordwood, also, from the McIntyre spur, the first cars having already been sent up to Phoenix. The sawmill will have a capacity of about 20,000 feet daily, the mill now being on the way here from Spokane.

GRANBY MAKING A BIG RECORD

Standing Order of 3,200 Tons Daily.

Full Battery of 8 Furnaces Now In Blast.

With a standing order at the mines for 3,200 tons of ore daily, the Granby Co. is beginning to get in shape to shatter all previous records for smelting ore. About the middle of this week the eighth furnace of the battery at the smelter was blown in, and barring unforeseen contingencies, the smelter will from this on use up more than 3,000 tons of Phoenix ore every 24 hours.

At the mines of the company the force employed is now said to be as large as ever in the company's history, there being upwards of 500 men at work in the various departments—which is about the average when the properties are working at the present fullest capacity. At the mine office, from 50 to 100 men apply for work every day, yet.

Two ore trains are sent out from Phoenix daily over both the C. P. R. and Great Northern, the former taking about 32 cars per day and the latter about 38 or 40 cars. Nearly every day a carload of blister copper is shipped east to the refinery.

As soon as spring breaks, it is the intention of the Granby management to begin getting ready for proposed enlargements at the smelter. The No. 1 furnace, the one first put in and blown in there, over seven years ago, will be deepened four feet and lengthened the same distance. Castings are now being made for this furnace, and if the plans work out satisfactorily, the other seven furnaces will also be enlarged—the entire enlargement meaning an increase of about 25 per cent in smelting capacity.

Will Discount Light Rates.

The annual general meeting of the Phoenix Electric Lighting Co., Ltd., was held last Saturday evening in the office of the secretary, J. L. Martin. The board of directors elected consisted of G. W. Wooster, G. W. Rumberger, W. Y. Williams, J. L. Martin and W. C. Hower. The directors afterwards elected the following officers: President, G. W. Rumberger; vice-president and treasurer, G. W. Wooster; secretary and manager, J. L. Martin.

The directors decided that in future a discount of ten per cent on the schedule of rates for lighting would be given to those who paid their rates before the 15th of the month at the office of the secretary, providing no special arrangement had been otherwise made. The company is in fairly good shape, having assets of about $60,000 in the lighting and water systems of the city. Latterly there has been little or no trouble with the water supply, something for which the consumers as well as the directors are thankful.

Latest Prices in Metals

NEW YORK—Copper, electrolytic, $13.-50 @ $13.75; lake, $13.62 @ $13.87.
Bar Silver, 55⅝
Lead, $3 70 @ $3.75.
Spelter, $4.45 @ $4.55.

BOUNDARY ORE TONNAGE.

February 1, '08

The following table gives the ore shipments of Boundary mines for 1900, for 1901, for 1902, for 1903, for 1904, for 1905, for 1906, and 1907, as reported to the Phoenix Pioneer—

MINE.	1900	1901	1902	1903	1904	1905	1906	1907	1908	Past Week
Granby Mines	64,555	231,762	309,858	393,718	549,703	653,889	801,404	613,537	69,332	22,011
Snowshoe	297	1,731	20,800	71,212	.....	.....	8,420	135,001	.....	.....
B. C. Copper Co.										
Mother Lode	5,340	99,034	141,326	138,079	174,298	147,576	105,900	208,321	.....	.....
B. C. Mine	19,494	47,405	14,811	19,365	.....	.....	1,488	1,712	.....	.....
Emma	.....	650	8,530	22,937	37,950	9,485	11,803	18,274	.....	.....
Oro Denoro	.....	.....	.....	15,537	16,400	3,007	3,177	14,481	.....	.....
Bonnie Belle	.....	.....	.....	.....	.....	20	.....	.....	.....	.....
Dom. Cop. Co.										
Br'klyn-Stem	.....	.....	.....	.....	34,350	55,731	140,685	43,205	.....	.....
Idaho	.....	.....	.....	.....	.....	.....	2,660	12,753	.....	.....
Rawhide	.....	.....	.....	.....	3,070	25,108	26,032	64,173	.....	.....
Sunset	.....	802	7,455	15,731	3,250	3,056	48,390	31,270	.....	.....
Mountain Rose	.....	.....	.....	.....	1,159	1,747	3,555	31,258	.....	.....
Athelstan	1,200	550	.....	5,646	4,586	.....	.....	.....	.....	.....
Morrison	.....	.....	150	3,339	.....	.....	.....	649	.....	.....
R. Bell	.....	.....	560	.....	.....	.....	.....	.....	.....	.....
Senator	.....	.....	.....	363	3,450	1,833	.....	.....	.....	.....
Brey Fogle	.....	.....	.....	.....	222	.....	.....	.....	.....	.....
No. 37	.....	.....	.....	.....	364	.....	.....	.....	.....	.....
Reliance	.....	.....	.....	.....	33	.....	.....	.....	.....	.....
Sulphur King	.....	.....	.....	.....	.....	33	.....	.....	.....	.....
Winnipeg	1,076	1,040	785	2,435	.....	150	.....	.....	.....	.....
Golden Crown	2,250	.....	625	.....	.....	.....	.....	.....	.....	.....
King Solomon	.....	875	.....	.....	.....	.....	.....	.....	.....	.....
Big Copper	.....	.....	.....	.....	.....	.....	586	.....	.....	.....
No. 7 Mine	.....	665	482	.....	.....	.....	.....	.....	.....	.....
City of Paris	.....	2,000	.....	.....	.....	.....	.....	.....	.....	.....
Jewel	160	350	2,060	.....	.....	.....	.....	.....	.....	.....
Riverside	.....	.....	.....	.....	.....	.....	.....	90	.....	.....
Carmi	.....	.....	890	.....	.....	30	30	.....	.....	.....
Sally	.....	.....	.....	.....	79	145	100	65	.....	.....
Rambler	.....	.....	.....	.....	.....	.....	70	.....	.....	.....
Butcher Boy	.....	.....	.....	.....	.....	.....	9	.....	.....	.....
Duncan	.....	.....	.....	.....	.....	.....	18	40	.....	.....
Providence	.....	.....	219	993	736	770	1,140	700	.....	.....
Kikhorn	.....	.....	.....	400	325	150	40	20	.....	.....
Strathmore	.....	.....	.....	.....	.....	20	140	55	.....	.....
Golden Eagle	.....	.....	.....	.....	.....	.....	.....	80	.....	.....
Preston	.....	.....	.....	.....	.....	.....	20	.....	.....	.....
Prince Henry	.....	.....	.....	.....	.....	.....	15	.....	.....	.....
Skylark	.....	.....	.....	.....	52	535	589	224	.....	.....
Last Chance	.....	.....	.....	.....	50	680	.....	.....	.....	.....
H. P. U. Mine	.....	.....	.....	167	300	255	.....	.....	.....	.....
Bay	.....	.....	.....	.....	.....	73	30	.....	.....	.....
Mavis	.....	.....	.....	.....	.....	20	.....	.....	.....	.....
Don Pedro	.....	.....	.....	.....	.....	40	45	.....	.....	.....
Crescent	.....	.....	.....	.....	.....	90	.....	.....	.....	.....
Helen	.....	.....	.....	.....	.....	80	.....	.....	.....	.....
Ruby	.....	80	.....	.....	.....	.....	.....	.....	.....	.....
Republic	.....	.....	.....	.....	60	20	.....	.....	.....	.....
Miscellaneous	3,230	3,456	325	500	750	500	.....	.....	.....	.....
Total, tons	96,600	390,800	508,876	690,429	829,808	933,545	1,164,537	1,148,237	69,332	22,011
Smelter treatment—										
Granby Co.	92,387	230,828	412,340	401,921	575,252	687,988	828,879	637,626	69,850	19,521
B.C. Copper Co.	117,611	148,600	163,213	210,434	210,530	123,740	341,057	.....	.....	.....
Dom. Cop. Co.	.....	.....	.....	152,570	30,930	84,759	218,811	153,439	.....	.....
Total reduced	62,389	348,450	560,940	697,401	837,626	982,877	1,172,430	1,133,017	69,850	19,521

The Phoenix Pioneer

And Boundary Mining Journal.

ISSUED EVERY SATURDAYS BY THE

PIONEER PUBLISHING CO.

AT PHOENIX, B. C.

W. B. WILLCOX, MANAGER.

Telephones { Business office No. 14. Manager's residence, No. 15.

SUBSCRIPTIONS IN ADVANCE.

Per Year	$2.00
Six Months	1.25
To the United States, per year	2.50

If you are not a subscriber to this paper, this is an invitation to you to become one.

Advertising rates furnished on application.
Legal notices 10 and 5 cents per line.
Four weekly insertions constitute one month's advertising.

UNION LABEL

1908	FEB.					1908
Sun.	Mon.	Tues.	Wed.	Thu.	Fr.	Sat.
						1
2	3	4	5	6	7	8
9	10	11	12	13	14	15
91	17	18	19	20	21	22
23	24	25	26	27	28	29

Playing to the Galleries.

The Japanese immigration question in British Columbia continues very much to the fore, and the "Solid Seven" Liberal representatives, who had so little to say when the existing treaty with Japan was endorsed by the Laurier government, are making much noise and many long speeches now, possibly to draw attention away from the former occasion. They feel, probably, that further silence on their part is the equivalent of political suicide, and they may be right.

No one has had more to say at Ottawa than our own Duncan Ross, and his latest diatribe is an attack on Hon. W. J. Bowser, attorney-general of British Columbia, with a number of accusations that Mr. Bowser has not been slow to give the lie to direct. This brings it up to Mr. Ross to make his accusations good. And few who know both Mr. Ross and Mr. Bowser, and are not hide bound, think for a minute that Mr. Ross can do this.

Meantime, Hon. R. Lemieux, who went to Japan to get the mikado's government to stop the immigration in the face of the treaty allowing it, to whom the Tokio statesmen would give nothing in writing, but who were profoundly polite—our Mr. Lemieux has reported to Ottawa that everything is lovely and the little brown men will stop coming here. We sincerely hope there is no darkey in this woodpile, but from previous experience with Ottawa, it will be remarkable if Tokio or Ottawa has not done some more wool-pulling. Time alone will tell, and we hope the leopard has changed his spots at last. However, the playing to the galleries will continue at Ottawa by our members there.

An Example For Americans.

The Sovereign Bank, one of the chartered Canadian institutions, has gone into liquidation, and its business has been taken over by other chartered banks in Canada. The eminently wise banking laws of Canada have made this transfer possible, and not a depositor in the Sovereign Bank will lose a dollar.

News to this effect has been spread broadcast, and while it is not particularly to the credit of the officers of this bank that it should have practically failed, it is a source of congratulation that the system—not the "system" of of our Socialist friends, nor that of Thomas W. Lawson—has thus again been tried in the balance and not found wanting.

Where else in the world, let us ask, could a bank with 79 branches, scattered throughout the country, go to the wall and yet not have the rank and file of depositors suffer? Certainly not in the United States, where we are accustomed to look when things financial are mentioned. Had the failure occurred there, depositors by the thousand would have mourned their loss and cursed the bankers and the government, too. And they could hardly be blamed, either.

It is another signal proof of the efficacy of the Canadian banking system, and our American cousins, who are now looking around to find a plan of quick relief in times of financial stringency, would do well to take a leaf from this book and study it carefully. It should work just as well south of the 49th parallel as north of it.

THAT BAD BREATH OF YOURS MEANS INDIGESTION

And very likely constipation, which fill your blood with impurities and poison your whole system. To cleanse your blood and strengthen your digestive organs

TAKE MOTHER Seigel's SYRUP

Price 50 cents per bottle. Sold Everywhere

A. J. WHITE & CO., MONTREAL.

Just two kinds of soap—the genuine made from the very finest vegetable oils and flower perfumes—and the imitations made from chemical perfumes and chemically bleached animal fats, to resemble, as much as possible in appearance, the genuine

"Baby's Own" Soap

Absolutely no expense is spe to make "Baby's Own" as good a soap as can be made, yet it costs you no more than the inferior imitation. 6-07

Albert Soaps Ltd. Mfrs., - Montreal.

B. C. MINING

Prospecting for coal in the outskirts of Vancouver is in progress.

The Giant California, at Rossland, is beginning some test ore shipments.

In 14 years the mines of Rossland have shipped ore valued at over $40,000,000.

February 14th the annual meeting of the Crow's Nest Pass Coal Co. will be held at Toronto.

Today (Feb. 1) the International Coal & Coke Co. pays its regular quarterly dividend of two per cent.

The Crow's Nest Pass Coal Company intends to erect a new tipple at Michel which will cost $200,000 and be 800 feet in length.

In one week this year Slocan silver-lead ore shipments were over 1,000 tons, showing an improvement in the industry in that section.

Rev. *Johann Wolffsohn, German* consul at Vancouver, recently bonded the well known Swede group of copper claims, Queen Charlotte islands, for $90,000, on behalf of German and English capitalists.

The mining situation in the Lardeau is improving. The Eva at Camborne is about to resume active operations on a large scale, as it is understood that the company has secured the necessary capital to finance its operations.

SHILOH'S

Quick case for the worst cough—quick relief to the heaviest cold—and SAFE to take, even for a child. That is Shiloh's Cure. Sold under a guarantee to cure colds and coughs quicker than any other medicine—or your money back. 34 years of success commend Shiloh's Cure. 25c., 50c., $1. 316

Cures Coughs & Colds

QUICKLY!

PROVINCIAL.

Vernon's new hospital building will cost $35,000.

Summerland is to have a weekly—the Review.

Atlin and Skeena electoral districts are likely to be merged.

Victoria's city council has decided to issue $250,000 in new debentures.

Fred Starkey has been reelected president of the Nelson board of trade.

With a capital of $25,000 John Houston is incorporating his Prince Rupert Empire.

Provincial papers are saying that John Houston will be the first mayor of Prince Rupert.

Bills will be brought before the legislature for the incorporation of Chilliwack and Duncans as towns.

At its Field hotel the C. P. R. has put in white waiters, replacing the Japs, on account of complaints made.

There are 44 prisoners in the Nelson provincial jail, and Jailor Jarvis says that the prison is crowded about to the limit of its capacity.

Over 3,500,000 acres have already been staked in this province, and applications for timber berth, were still pouring in when the cancellation order was issued.

Under the terms of the agreement, Vancouver received $16,300 from the B. C. Electric Ry. Co. for 1907, or $6,000 more than in 1906, based on the earnings of the company.

OUR COPPER CORNER

MATTERS OF INTEREST TO THOSE INTERESTED IN THE COPPER MINING INDUSTRY

The Actual Situation of Copper.

Written for the Mining and Scientific Press by James Douglas.

The copper industry, like the rest of the country, has been living in a fool's paradise for the better part of two years, and finds it difficult to accomodate itself again to normal conditions of existence.

When the value of stocks of all kinds rises to fictitious figures, the value of commodities not unreasonably follows suit. Men beleived that their paper wealth was real wealth, and spent accordingly, giving too often, however, paper checks in exchange for what they bought. And while this extravagant expenditure prevailed, to meet the demand for the articles wanted and to realize the extravagant prices paid for their commodities, the manufacturer forced production to a degree in excess of his actual legitimate sources and facilities. When the world returned to its sober senses and realized that things were not what they seemed, instead of soberly reorganizing its business as well as its household expenses, it suffered a violent reaction of remorse and fear and fell into a panic for which there was no really good reason. This is eminetly true of the copper trade. It has been passing through the same phases—first, excessive elation, then morbid depression, and now slow recovery toward reasonableness. No sensible man believed copper would be worth 25 cents or supposed that it would maintain that price; but the price, under abnormal conditions, kept soaring and the large mills kept buying ahead, to the loss of the producers and the mills' material gain, as long as the market continued steadily rising. Unfortunetly for the owners of the mills they did not realize that the balloon was leaking gas, and therefore did not stop buying soon enough. Nor did the producers know or appreciate soon enough the extent to which the demand for the manufactured article had begun to decline. This really commenced in April and became pronounced in May; neverthe less, during the whole summer the mines and smelters continued pouring out their boom production, with the result that when the bubble actually burst they found themselves loaded with a lot of copper which it was inconvenient to carry. Some companies closed down their smelting works entirely and devoted their feeble efforts undergrounb to picking up development work, which in the stress of production had fallen woefully behind. Others were only too glad to reduce production to the normal, and give their overworked staff a breathing spell. But others, especially in operating very low-grade mines, have maintained their output and continue to employ their full force.

Were if not for the accumulation of stocks and the extraordinary increase in the cost of mining and smelting which have resulted from the so-called good times, there need be no distress in the trade, for the present price is higher than that ruling in 1904, when the average for electolytic copper was 12.823 cents. But during the prevalence of the high price of copper, every item that entered into the cost of the metal, increased to such a figure that it may safely be assumed that the cost of mining and smelting copper ore rose on the average three cents per pound over that prevailing before the period of exaltation. Wages, timber, fuel, and mining supplies increased in price. The railroads were unable promptly to handle such freight as they accepted, and the excessive local demand for western fuel, or the convenient excuse of car shortage, obliged the smelters in the southwest to import Eastern coke at very heavy cost. Had it been transported promptly and received when a high price was realized for the copper, its receipt would have been acceptable; but arriving still at this late date, it aggravates the embarrassment. Nevertheless, the values of what the companies have to consume are adjusting themselves to the lower price of what they have to sell, and when the process of re-adjustment is completed, which should not occupy a long time, and the trade has recovered its balance of mind, so acutely disturbed by 26 cent copper, it will be found that no one has been seriously hurt, except those who speculated recklessly in stocks or in worthless mines.

D. J. Matheson

FIRE, LIFE AND ACCIDENT.

Insurance Agent

FIDELITY BONDS. PLATE GLASS

COMMISSIONER FOR TAKING AFFIDAVITS

PHOENIX, B.C.

Greenwood Liquor Co.

We furnish the trade all over the Boundary with the Choicest Imported and Domestic

Wines, Liquors and Cigars

As we ship direct in Carloads, we can make the prices right, and give prompt shipment.

Jas. McCreath & Co.

GREENWOOD, B. C.

Phoenix Steam Laundry Co., LIMITED.

With the newest and most modern machinery, we are now in a position to handle the largest or smallest orders with dispatch and at the lowest possible prices.

BEST OF WORK GUARANTEED.

Phone No. 25 Patronize Home Industry.

Prompt attention to all orders

A. D. McKENZIE, Manager.

Dominion Ave., - - - Phoenix, B C.

Phoenix-Greenwood Stage Line

Leave Phoenix, upper town, 9.30 a.m. " " lower town, 10.00 a.m. } Standard Time
Leave Greenwood - 3.00 p.m.

Prompt Attention to Express and Freight.

PHOENIX OFFICE, WITH H. JAMES, KNOB HILL AVE.

D. L. McELROY, Proprietor.

Phoenix Livery + Stable +

Dominion Ave., Near City Hall

PHOENIX, B. C.

Carriages and Other Rigs, Horses and Saddles For Any Part of the Boundary. Express and Baggage Transfer Given Prompt Attention. Dry Wood Delivered to Any Part of the City.

D. J. McDonald, Prop.

A Share of the Public Patronage Solicited 'PHONE 37.

QUALITY NEVER VARIES

Always the Same Rich Flavor

"SALADA" TEA

THE KIND YOU LIKE.

LEAD PACKETS ONLY Blue Label 40c., Red Label 50c. and Gold Label 60c. Per Lb. AT ALL GROCERS

THE FINEST QUALITY IN MILK and CREAM AT THE DAIRY

PHONE

STRICTLY FRESH EGGS

J. W. HANNAM, PROPRIETOR.

P. O. Box 56. Phoenix Market. 'Phone 2.

P. BURNS & CO., Ltd.

Wholesale and Retail Meat Merchants.

Choice Line of Fresh and Cured Meats.

Poultry, Fish and Game in Season.

All Orders Receive Prompt Attention.

Markets at Greenwood, Grand Forks, Midway, Eholt and all the other principal Cities and Towns in B.C., Alberta and Yukon.

Headquarters: NELSON, B.C. Headquarters for Boundary: GREENWOOD, B.C.

EASTERN TOWNSHIPS BANK

CAPITAL $3,000,000 RESERVE FUND $1,860,000

HEAD OFFICE - SHERBROOKE, QUE.

WITH OVER SIXTY BRANCH OFFCES IN THE PROVINCE OF QUEBEC

WE OFFER FACILITIES POSSESSED BY NO OTHER BANK IN CANADA FOR

COLLECTIONS AND BANKING BUSINESS GENERALLY

IN THAT IMPORTANT TERRITORY

SAVINGS BANK DEPARTMENT AT ALL OFFICES

BRANCHES IN

Manitoba, Alberta and British Columbia. Correspondents all Over the World.

Buster's Philosophy.—XVII.

Resolved, that a person can suffer more from nightmare than real pain, whether he is awake or not. A thing doesn't have to be real to cause suffering. If you tell a well man that his house has burnt down and his family is dead, he'll suffer just as much as though it were true, until he finds out you were fooling him. Some folks live night mares, they live in fear of something all the time; afraid of the future. Don't they know that the future is the result of the present. The financial hog and trust glutton will get spiritual indigestion, and the chronic worrier will get wrinkles. The man with the violent temper will get rheumatism or something, and the good, temperate man will be happy and contented. It's a cinch.

Chamberlain's Cough Remedy a Safe Medicine for Children.

In buying a cough medicine for children, never be afraid to buy Chamberlain's Cough Remedy. There is no danger from it, and relief is always sure to follow. It is intended especially for coughs, colds, croup and whooping cough, and there is no better medicine in the world for these diseases. It is not only a certain cure for croup, but when given as soon as the croupy cough appears, will prevent the attack. Whooping cough is not dangerous when this remedy is given as directed. It contains no opium or harmful drugs, and may be given as confidently to a baby as to an adult. For sale by all druggists.

HIGH-GRADE Job Printing .... BY THE .... Phoenix Pioneer

As in any other calling, trade or profession, the Printing business always has some in it that produce work a little better than the ordinary and a good deal better than most of them.

Such an establishment is that of the PHOENIX PIONEER, where the endeavor is to turn out the *BEST QUALITY OF WORK* that can be done with paper, type and ink.

The best evidence of our success is the fact that we are and have been busier than other offices in this district, and are producing work that other offices do not attempt. Only the most competent workmen are employed, with the result that a high standard of efficiency is secured—and at no increase in cost to the customer.

With a complete equipment, from Presses and Type to Punching, Perforating and Wire Stitching machines and the best grade of stock obtainable, we are in position to give prompt attention to orders for

Mining Forms and Blanks Business Stationery
Office Stationery Lodge and Church Work
In Any Quantity

In fact, we can give you anything supplied in a first-class metropolitan printing establishment. Orders taken for Ruling, Binding, Blank Book work and Steel and Copper Plate Engraving

Prompt attention to mail orders

Pioneer Pub. Co.

Pioneer Building, next P. O.,

Phoenix, B. C.

I. H. HALLETT

BARRISTER, SOLICITOR, NOTARY PUBLIC.

Cable Address: HALLETT.

Codes { Bedford M'Neil, Moreing Neal's, Leiber's.

GREENWOOD, B.C.

TUCK COLLINS

SHAVING PARLORS AND BATHROOM.

Hotel Balmoral Cor. First & Knob Hill Ave. PHOENIX, B. C.

KingEdward Lodge, No. 36

A. F. and A. M.

Regular communication 2 p. m. Second Thursday of each month. Emergent meetings ancalled; Masonic Hall McHale Block.

W. J. SHERBINO, Secretary. T. RODERICK, W.M.

I. O. O. F.

SNOWSHOE LODGE NO. 46

Meets every Monday Evening at Miners' Hall. Visiting brethren cordially invited.

CARLTON H. COOK, N. G.
W. S. COOK, Rec. Sec'y.
C. W. WHITTAKER, Per. Fin. Secy.

PHOENIX AERIE NO. 158

FRATERNAL ORDER OF EAGLES

Meets Friday even. Union Hall.

Visiting brothers always welcome

J. WEIR, W. P.
HARRY JAMES, W. Sec.

A. D. MORRISON

JEWELER & OPTICIAN

Local Time Inspector for S. F. & N

(High Class Goods always in Stock.)

GRAND FORKS, B.C.

Phoenix Shoe Shop

A. T. TURANO, Prop.

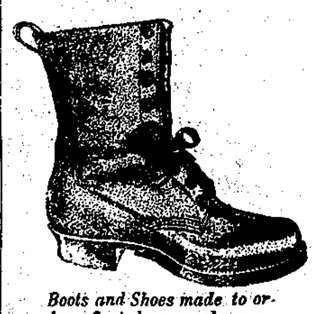

Boots and Shoes made to order, first-class work guaranteed. Miners' Boots a specialty, guaranteed water proof.

First Street. Opposite Knob Hill Hotel

PHOENIX, B. C.

Only Two Bits Per Month.

The cost of having us send the Pioneer to any part of the world, for a short time, is only 25 cents per month. Leave names and addresses at the Pioneer office.

We Are Discovered.

A newspaper man was making the round of the insane asylum. One of the inmates mistook him for a recent arrival.

"What made you crazy?"

"I was trying to make money running a newspaper," replied the editor, to humor the demented one.

"Rats, you're not crazy; you're just a plain blanked fool," was the lunatic's comment.

BOVRIL

Contains the life-sustaining elements of

B E E F

Beef extracts contain only the flavor and stimulating elements of beef—the nutritive values are lost in the making. Baron Liebig, the inventor of beef extracts, admitted that. He said "It is but a condiment and stimulant, containing no matter capable of sustaining life."

That is where BOVRIL differs from beef extracts.

BOVRIL does contain the nourishment and life-sustaining elements of beef as well as its rich flavor.

BOVRIL gives strength and nourishment to the invalid. With its help you can make left-over scraps into delicious consommes, bouillons and soups with very little trouble.

BOVRIL is the true economist in the home kitchen.

Your grocer sells BOVRIL. 15

THE OBSERVATORY

THINGS TALKED OF AT HOME AND ELSEWHERE

Our provincial legislators have at last settled down to work, and in a few more weeks will go home again. The speech from the throne has been read, has been replied to, and has been criticised and endorsed. The opposition has brought out its usual obstructive tactics, and the three lone Socialists have tried hard to keep themselves from being overlooked and forgotten by saying and doing things to which little attention will be paid a week or two later. But, over and above all, one cannot help noting the improved financial condition of the province, as shown by the finance minister's report. The income continues to exceed the outgo more and more each year, and the debt of the province is being decreased steadily. When the members return to their bailiwicks, they will have done their duty and possibly have raised their own salaries—and that is something, anyway.

Great corporations almost always stand in the position of being criticised, some of it being just and some otherwise. They deal with so many individuals that it cannot very well work out otherwise. For instance, there is hardly a man in the Boundary that does not know that, up to three years ago, the C. P. R. did not foster its Boundary business the way it should have done, even looking at it from that company's own selfish financial interest. The coming of the Great Northern as a factor here, however, has made a great change.

In some respects the C. P. R. is certainly a progressive concern. Take its chain of hotels, as a sample. From the Atlantic to the Pacific these hostelries are kept in a faultless style from Alpha to Omega, and they are appreciated by the travelling public, as evidenced by their liberal patronage, whether in Montreal, in the mountains, or on the Pacific slope. The newest of them, the million dollar Empress hotel, at Victoria, opened only last week, seems to cap the climax. Visitors from across the line, who have seen the best everywhere, were free to bestow liberal praise on the C. P. R. for this its latest effort in the caravansary line, and it must be merited.

Some of the political prophets have, for some time predicted the coming downfall of the present government at Ottawa, but it remained for a patent medicine almanac, published by the Zam-Buk Co., of Toronto, to everlastingly emblazon them in print by the million copies, more or less, in the 1908 issue. For instance, here are some of the predictions:

"At Ottawa the malefic planets will be conjoined in meridian, and the Canadian government will therefore find its position extremely irksome. Danger threatens those in authority." That was for January.

March says: "The Canadian government appears none too popular at this period, and may find its position difficult."

"April: "In Canada I anticipate changes in administration."

And so on, through the year. Whether the wish was father of the thought with the writer of the above effusions, or whether he is gifted with prescience, must be left to others to determine. Incidentally, there is no charge to the Zam-Buk Co. for this advertisement.

FROM THE ANTILLES

Chamberlain's Cough Remedy Benefits a City Councilman at Kingston, Jamaica.

Mr. W. O'Reilly Fogarty, who is a member of the City Council at Kingston, Jamaica, West Indies, writes as follows: "One bottle of Chamberlain's Cough Remedy had good effect on a cough that was giving me trouble, and I think I should have been more quickly relieved if I had continued the remedy. That it was beneficial and quick in relieving me there is no doubt and it is my intention to obtain another bottle." For sale by all druggists.

COLUMBIAN COLLEGE.

Founded 1892—Incorporated 1893.
NEW WESTMINSTER, B.C.

Provides a Christian home for students of both sexes at moderate rates. Has a preparatory class for junior students, doing grade public school work. Does high school work, confers all high school privileges, and prepares for teachers' examinations. Teaches all branches of a Practical Business Course and gives Diplomas. Gives a liberal education in its Collegiate Course and in the Ladies' Course for M.E.L. and M.L.A. In University work, can take students through the complete Arts Course, and the degree of B.A. can be obtained from Toronto University, which the college is in intimate affiliation.

For fuller information and terms write Rev. W. J. Sipperell, B.A., B.D., Principal; or Rev. J. P. Bowell, Bursar.

Hospital Donations

List of Donations received since Jan. 1st, 1906, to the Phoenix General Hospital:

Cash $10	R. Horrell
Cash $25	J. B. Macaulay
Cash $5	A. W. Berry
Book Case	A. E. H. Clark
Bed Linen, 4 doz.	Hospital Ladies' Aid
Cash $50	M. T. Bank
Cash $10	Jas. McCreath
Cash $25	Canadian Rand Drill Co.
Spring Cot	A. B. Hood
Maple Syrup	A Friend
Gentleman's Dressing Gown	Mrs. J. B. Boyle
Old Linen	Mrs. I. Crawford
1 Box Books	Mrs. B. A. W. Hodger
Cash $20	A Grand Forks Friend
Donation Copper Co.	Full Set Boiler Tubes
Dead Wood	F. Buckless

ENTITLED TO PARTICULARS

One ounce Fluid Extract Dandelion;
One ounce Compound Salatone;
Four ounces Compound Syrup Sarsaparilla;
Mix, and take a teaspoonful after meals and at bedtime, drinking plenty of water.

The above prescription has been found invaluable in the treatment of kidney, bladder and urinary troubles, and diseases arising therefrom, such as rheumatism, sciatica, lame back and lumbago, and we feel that the public are entitled to particulars concerning it.

A prominent physician states that the excellent results that have been obtained from the use of the mixture are due to its direct action upon the kidneys, assisting them in their work of filtering all poisonous waste matter and acids from the blood and expelling same in the urine, and at the same time restoring the kidneys to a healthy condition.

He further states that anyone suffering from afflictions of this nature will find it to be very beneficial, and suggests that it be given a trial.

NO MONEY AND NO FRIENDS

A Sad Story of Consumption in a Canadian Town

The Local Hospital Unable to Care for the Patient, and the query is What to Do?

In a little booklet issued by the National Sanitarium Association under whose auspices has been established the Muskoka Free Hospital for Consumptives, we have the story told of a sad case of consumption.

A young woman, apparently friendless, came in on a train reaching Fort William, and immediately procured work as a domestic. A doctor was called in to examine her case, as she appeared to be a consumptive, and she was at once pronounced a bad case of tuberculosis.

She was placed in the small local hospital of the town, and everything possible for the moment is being done to help the patient.

But writing to the Secretary of the National Sanitarium Association, the Secretary of the Board of Health asks: "Is it possible to make room for this patient in the Muskoka Free Hospital for Consumptives. The local hospital is crowded for room, and there is really no place for this poor girl."

Continuing, the Fort William official adds "I may say that as far as being able to pay is concerned, she, as far as we can learn, has no friends who can afford to pay for her in an institution."

It is to meet just such cases as these that the Muskoka Free Hospital for Consumptives has been opened.

The official reports of the past year show that more than half the patients who entered the institution were absolutely free—their maintenance not costing them a single farthing. The others only paid a nominal sum ranging from $1.50 to $6.00 a week, only a few paying the larger amount. The average of each patient was less than 50 cents a day. The actual cost of maintenance to the institution is over $9.00 a week so that our readers can readily see how strong a case is made out by the Trustees in their appeal to make provision for just such a patient as that from Fort William—only one of scores who are constantly seeking admission.

Contributions on behalf of this work may be sent to: Sir Wm. R. Meredith, Kt., Vice-President, Osgoode Hall; W. J. Gage, Esq., 84 Spadina Avenue; J. S. Robertson, Secretary-Treasurer, National Sanitarium Association, 347 King Street W., Toronto, Ont.

No. 4

The small sum of two bits (25c) per month takes the Phoenix Pioneer to any postoffice on earth.

IF your flour doesn't act right whom do you blame? The grocer? He didn't make it. The travelling salesman told him it was good and somebody else told the salesman. When you buy

Royal Household Flour

your protection comes from us. We make it, know its goodness and guarantee it to both you and the grocer. It is always sold under our name and trademark, so you cannot go wrong. Ask your grocer for Royal Household Flour. It's the key to better living.

Ogilvie Flour Mills Co., Ltd.
MONTREAL.

107

"Ogilvie's Book for a Cook," contains 130 pages of excellent recipes, some never published before. Your grocer can tell you how to get it FREE.

Boundary Side Lights

Greenwood sent one delegate to the meeting of the Associated Boards of Trade, held last week at Moyie—J. A. Russell.

L. B. Hodge, who has been manager of the B. C. Telephone Co. at Greenwood for the last six years, has left for North Vancouver, where he assumes a similar position.

It is said in Greenwood the long tunnel project, to tap the mines of Phoenix, is not dead by any means, but that something more will be heard of it by spring. It is now some eight or nine years since it was first broached.

Women Who Wear Well.

It is astonishing how great a change a few years of married life often make in the appearance and disposition of many women. The freshness, the charm, the brilliance vanish like the bloom from a peach which is rudely handled. The matron is only a dim shadow, a faint echo of the charming maiden. There are two reasons for this change, ignorance and neglect. Few young women appreciate the shock to the system through the change which comes with marriage and motherhood. Many neglect to deal with the unpleasant pelvic drains and weaknesses which too often come with marriage and motherhood, not understanding that this *secret* drain is robbing the cheek of its freshness and the form of its fairness.

As surely as the general health suffers when there is derangement of the health of the delicate womanly organs, so surely when these organs are established in health the face and form at once witness to the fact in renewed comeliness. Nearly a million women have found health and happiness in the use of Dr. Pierce's Favorite Prescription. It makes weak women strong and sick women well. Ingredients on label—contains no alcohol or harmful habit-forming drugs. Made wholly of those native, American, medicinal roots most highly recommended by leading medical authorities of all the several schools of practice for the cure of woman's peculiar ailments.

For nursing mothers, or for those broken-down in health by too frequent bearing of children, also for the expectant mothers, to prepare the system for the coming of baby and making its advent easy and almost painless, there is no medicine quite so good as "Favorite Prescription." It can do no harm in any condition of the system. It is a most potent invigorating tonic and strengthening nervine nicely adapted to woman's delicate system by a physician of large experience in the treatment of woman's peculiar ailments.

Dr. Pierce may be consulted by letter *free* of charge. Address Dr. R. V. Pierce, Invalids' Hotel and Surgical Institute, Buffalo, N. Y.

TAKE NOTICE.

ROSSLAND ASSESSMENT DISTRICT.

NOTICE IS HEREBY GIVEN, in accordance with the Statutes, that Revenue Tax, and all assessed taxes, assessed and levied under the "Assessment Act" and amendments, and under the "Public School Act" are now due and payable for the year 1908.

All taxes collectable for the Rossland Assessment district and the Rural School Districts of "Ymuenda," "Boundary Falls," "Cascade," "Deadwood," "Eholt," "Midway" and "North Kettle River" are due and payable at my office, situate at the Court in the City of Rossland.

This notice is equivalent to a personal demand by me upon all persons liable for taxes.

Dated at Rossland, B. C., this 20th day of January, 1908.

J. KIRKUP,
Collector, Rossland Assessment District.

MINERAL ACT.

Certificate of Improvements.

NOTICE.

Monte Grand & California Fraction mineral claim, situate in Greenwood Mining Division of Yale District.

Where located:—Greenwood Camp.

TAKE NOTICE that I, Forbes M. Kerby as Agent for John Mulligan, Free Miner's Certificate, No. B 100 intend, sixty days from date hereof, to apply to the Mining Recorder for a Certificate of Improvements, for the purpose of obtaining a Crown Grant of the above claim.

And further Take Notice that action, under section 37, must be commenced before the issuance of such Certificate of Improvements.

Dated this 27th day of June, A. D., 1907.

FORBES M. KERBY, Agent.

LAND ACT.

Similkameen Land District, District of Yale.

TAKE NOTICE that SAMUEL DUNDEE, Belfast, Ireland occupation, Merchant, intends to apply for a special timber license over the following described lands:

No. 3.—Commencing at a post planted about 60 chains east from the south-west corner post of No. 2 location, and on its south side line, marked SAMUEL DUNDEE'S north-west corner post; thence east 40 chains; thence south 160 chains; thence west 40 chains; thence north 160 chains to the point of commencement, and containing 640 acres, more or less.

SAMUEL DUNDEE,
C. Dundee Agent.

Dated, 6th November, 1907.

Cut this out and take it to any drug store and get a free sample of Chamberlain's Stomach and Liver Tablets. These tablets are far superior to pills, being easier to take and more pleasant in effect. They correct disorders of the stomach, liver and bowels.

CO-OWNERS' NOTICE.

To OLIVE STEEN, of Farran's Point, Ontario, and J. S. C. FRASER, of Rossland, British Columbia.

YOU ARE HEREBY NOTIFIED that I have expended $100.00 in labor and improvements on the "Laura B" Mineral Claim, situate in Greenwood Camp, in the Greenwood Mining Division of the District of Yale, as will appear by the Certificate of Work recorded October 8th, 1907, in the Office of the Mining Recorder for the said Greenwood Mining Division, in order to hold such Claim for the year ending October 11th, 1907, and that I have also paid $2.50 for recording such Certificate of Work:

And if at the expiration of 90 days from the first publication of this notice you fail or refuse to contribute your proportions of the expenditures required under Section 24 of the Mineral Act, to hold said Claim, for the year above mentioned, together with all cost of advertising, your interests in said Claim will become vested in the subscriber (a co-owner) under Section 4, of the Mineral Act Amendment Act, 1900:

The amount due from you, OLIVE STEEN, on account of such work, and recording the Certificate thereof is $25.62, and from you, J. S. C. FRASER, is $8.54.

Dated at Phoenix, B. C., the 23rd day of January, 1908.

D. L. McINTOMINEY.

—24.

AVERAGE PRICES OF COPPER.

—New York—

Month.	Electrolytic 1906	Electrolytic 1907	Lake 1906	Lake 1907
January	18.31	24.56	18.41	24.88
February	17.86	24.93	18.11	25.20
March	18.36	25.07	18.64	25.47
April	18.37	24.97	18.63	24.87
May	18.45	24.15	18.72	20.17
June	18.44	22.82	18.71	24.01
July	18.19	22.12	18.58	21.31
August	18.43	18.35	18.61	18.25
September	19.14	15.56	19.29	16.04
October	21.27	13.12	21.71	13.57
November	21.99	13.37	22.34	13.62
December	23.03	12.16	23.38	19.39
Year	19.35	.....	19.60	.....

Halcyon Hot Springs

SANITARIUM, Arrow Lake, B.C.

The most perfectly appointed Health and Pleasure Resort in the West, with a complete system of Baths—including Turkish and Russian. Open the year round. The curative properties of its waters are unequaled.

For Curing all Rheumatic, Nervous and Muscular Troubles.

For Healing all Kidney, Liver and Stomach ailments.

For Eliminating all Metallic Poisons from the system.

The grandeur of the scenery is unrivalled. Mountains, snow peaks, forests, lakes, waterfalls, boating, yachting, fishing, shooting, excursions, tennis. Its winter climate is unsurpassed for mildness.

HERRY McINTOSH,
Proprietor

THE

COPPER HANDBOOK

(New Edition Issued November 15, 1906.)

Is a dozen books in one, covering the history, geography, geology, chemistry, mineralogy, metallurgy, terminology, uses, statistics and finances of copper. It is a practical book, useful to all and necessary to most men engaged in any branch of the copper industry.

Its facts will pass muster with the trained scientists, and its language is easily understood by the everyday man. It gives the plain facts in plain English without fear or favor. It lists and describes 4626 copper mines and companies in all parts of the world, descriptions running from two lines to sixteen pages, according to importance of the property. The COPPER HANDBOOK is conceded to be the

World's Standard Reference Book on Copper.

The mining man needs the book for the facts it gives him about mines, mining and metal. The investor needs the book for the facts it gives him about mining, mining investments and copper statistics. Hundreds of swindling companies are exposed in plain English.

Price is $5 in buckram with gilt top; $7.50 in full library morocco. Will be sent, fully prepaid, on approval, to any address ordered, and may be returned within a week of receipt if not found fully satisfactory.

Horace J. Stevens
Editor and Publisher
36 POSTOFFICE BLOCK, HOUGHTON, MICHIGAN.

BOUNDARY & KOOTENAY 1908 ORE RECORD

Shipments and Smelter Receipts For Year to Date.

Ore shipments from the various mines of Boundary and Kootenay, and the receipts of ore at the smelters of Southeastern British Columbia for last week and for 1908 to date are as follows:

SHIPMENTS.	WEEK.	YEAR.
Boundary	18,075	47,321
Rossland	5,391	22,347
East Columbia River	3,089	11,000
Total	26,508	80,668
SMELTER RECEIPTS—		
Granby	18,075	47,321
Trail	5,141	19,975
Northport	1,629	7,030
Marysville	675	2,335
Total	25,520	76,681

Which Are You.

By Ella Wheeler Wilcox.

There are two kinds of people on earth today;
Just two kinds of people, no more, I say.
Not the sinner and saint, for 'tis well understood
The good are half bad, and the bad are half good.
Not the rich and the poor, for to count a man's wealth
You must first know the state of his conscience and health.
Not the humble and proud, for in life's little span,
Who puts on vain airs is not counted a man.
Not the happy and sad, for the swift flying years
Bring each man his laughter and each man his tears.
No; the two kinds of people on earth that I mean
Are the people who lift and the people who lean.
Wherever you go, you will find the world's masses
Are always divided in just these two classes.
And oddly enough, you will find, too, I ween,
There is only one lifter to twenty who lean.
In which class are you? Are you easing the load
Of overtaxed lifters who toil down the road?
Or are you a leaner, who lets others bear
Your portion of labor and worry and care?

For any disease of the skin we can recommend Chamberlain's Salve. It relieves the itching and burning sensation instantly and soon effects a cure. This salve is also invaluable for sore nipples. For sale by all druggists.

PNEUMONIA FOLLOWS LA GRIPPE PE-RU-NA RECOMMENDED.

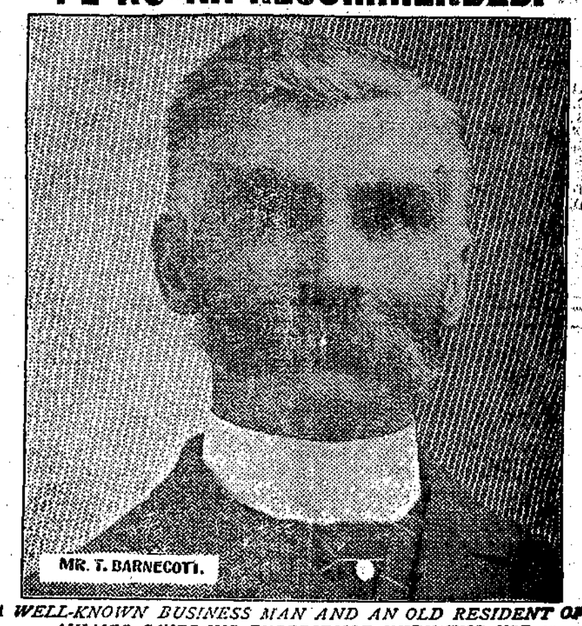

MR. T. BARNECOTT.

A WELL-KNOWN BUSINESS MAN AND AN OLD RESIDENT OF AYLMER GIVES HIS EXPERIENCE WITH THE USE OF PE-RU-NA AS A CURATIVE AND PREVENTIVE OF LA GRIPPE AND COLDS.

Mr. T. Barnecott, West Aylmer, Ontario, Can., writes:

"Last winter I was ill with pneumonia after having la grippe. I took Peruna for two months, when I became quite well, and I can say that any one can be cured by it in a reasonable time and at little expense. Every time I take a cold, I take some Peruna, which makes me well again.

"I also advised it for my daughter who was so ill with prostration that she could not follow her trade of dressmaking. A bottle of Peruna made such a change in her that she has been able to follow her business ever since.

"I also induced a young lady, who was all rundown and confined to the house, to take Peruna, and after taking Peruna for three months she is able to follow her trade of tailoring.

"I can recommend Peruna for all such who are ill and require a tonic."

Every year, during the inclement weather of winter, there is an epidemic of catarrh. The disease is really catarrhal in nature, but from the form it assumes, has been commonly termed the 'grip.'

It is very tenacious when it once gets a firm hold upon the system and, in addition to a thorough, systemic catarrh remedy, a great deal of patience and persistence in the treatment are required to eradicate the disease.

Peruna, an internal catarrh remedy, is one of the best medicines ever devised to meet the exigencies of these cases. The large number of commendatory letters received by Dr. Hartman, the inventor of Peruna, in behalf of his remedy is proof sufficient of its value as a reliable medicine for the 'grip.'

BOUNDARY DIVIDENDS.

NAME OF COMPANY.	AUTHORIZED CAPITAL.	SHARES. Issued	SHARES. Par	DIVIDENDS Paid 1906	DIVIDENDS Total to Date	DIVIDENDS Latest Date	DIVIDENDS Amt Per Sh.
B. C. Copper Co.—copper	$3,000,000	503,000	$5	.....	$201,300	Sept. 1907	.40
Cariboo-McKinney—gold	1,250,000	1,250,000	$1	.....	546,837	Feb. 1906	.01
Consol. M. & S.—gold-copper	5,500,000	55,552	$100	241,690	781,885	Nov. 1907	1.25
Granby Consolidated—copper	15,000,000	135,000	$100	$1,620,000	2,968,630	Sept. 1907	3.00
Providence—silver	200,000	31,000	$5	15,000	38,224	Sept. 1906	.50

PHOENIX BEER

Will relieve that tired feeling so quickly that it will surprise you.

With what is acknowledged to be the best equipped Brewing Plant in the Boundary by far, we furnish a really delectable article.

Ask for our Bottled Beer

Phoenix Brewing Company
BINER & SONS, Props.
Office and Brewery, Banner St. Phoenix, B. C.

We have the only ICE MAKING MACHINE in the Boundary.

Knob Hill Ave.

PALACE LIVERY STABLES

MURDOCK McINTYRE, Prop.

35 Horses, Full Livery Equipment,

Have taken over the Lumber Yard and will carry a full stock.

DRY WOOD IN ANY QUANTITY

Prompt Attention to orders at any hour of day or night.

(PHONE 34.) Phoenix, B. C.

The Phoenix Pioneer

Is acknowledged by those who read it regularly to be the leading journalistic exponent of the Boundary District of Southeastern British Columbia.

It is published in the centre of the great Copper Mining Industry of British Columbia, and prints the news of the Districts while it is news. It plays no favorites, but aims to give everyone a square deal.

The Pioneer costs $2 per annum; to American subscribers, $2.50, and more than one of its readers subscribes for two, three and even five years. Address, with remittance,

Pioneer Pub. Co., Phoenix, B.C.

NOTE—We have a few Copies of the last PIONEER ANNUAL left, price 25 cents each, or a copy will be sent free to a new subscriber.

CANADIAN PACIFIC RY.

—THE—

NATIONAL HIGHWAY

THROUGH SLEEPING AND DINING CARS AND HIGH CLASS TOURIST SLEEPERS ON ALL THROUGH TRAINS.

The Best of Meals and Attention

Try—

BANFF SANITARIUM

THIS WINTER.

SULPHUR SPRINGS AND UNEXCELLED ACCOMMODATIONS. : :

. . . RATES . . .

$2.50 PER DAY AND UP.

Correspondence invited and cheerfully answered.

Call on or write,

J. MOE, D. P. A., Nelson, B.C.
E. J. COYLE, A. G. P. A., Vancouver, B.C.

MINERAL ACT.

Certificate of Improvements.

NOTICE.

"Florence No. 2 Fractional" Mineral Claim, situate in the Greenwood Mining Division of Yale district. Where located:—In Greenwood camp.

TAKE NOTICE, that I, Isaac H. Hallett, as agent for Joseph J. Bassett, Free Miner's Certificate, No. B 10176, intend, sixty days from date hereof, to apply to the Mining Recorder for a Certificate of Improvements, for the purpose of obtaining a Crown Grant of the above claim.

And further Take Notice that action, under section 37, must be commenced before the issuance of such Certificate of Improvements.

Dated this th day of September, A.D., 1907.

52— I. H. HALLETT

MINERAL ACT.

(FORM F.)

Certificate of Improvements.

NOTICE.

"Australia," "Fiji," "Rat Fractional," "Raven Fractional," and "Tarantula Fractional," Mineral Claims situate in the Greenwood Mining Division of Yale District. Where located—between Greenwood and Wellington Camps.

TAKE NOTICE that I, Isaac H. Hallett, as Agent for ERIC E. JACKSON, Free Miner's Certificate No. B 10056, intend, sixty days from date hereof, to apply to the Mining Recorder for Certificates of Improvements, for the purpose of obtaining Crown Grants of the above claims.

And further Take Notice that action, under section 37, must be commenced before the issuance of such Certificates of Improvements.

Dated this 15th day of July, A.D., 1907.

44— I. H. HALLETT

NOTICE.

In the matter of the Land Registry Act, and in the matter of the Title of Lot 16, Block 13, (Map 59) Town of Phoenix

WHEREAS, the Certificate of title of JOHN CHRISTIAN and JOSEPH CHRISTIAN, being Certificate of Title No. 3-468, to the above hereditaments, has been lost or destroyed, and application has been made to me for a duplicate thereof.

NOTICE IS HEREBY GIVEN that a duplicate Certificate of Title to the above hereditaments will be issued at the expiration of one Month from the first publication of this notice, unless in the meantime valid objection to the contrary is made to me in writing.

W. H. EDMONDS,
District Registrar.

Land Registry Office,
Kamloops, B.C.,
January 25th, 1908.

SHARP & IRVINE CO.

BROKERS

108 Wall St. Spokane, Wash.

We offer the following stocks, subject to prior sale and market fluctuations

1000 Alberta Coal	.33	1000 Alameda (Idaho)	.05½
1000 B. C. Amal. Coal	.07½	1000 Bullion "	.07
100 B. C. Copper	Market	1000 Nabob "	.05
100 Dominion Copper	Market	1000 Snowshoe	.09
1000 Galbraith Coal	.27	1000 Gertie	.05
1000 Sullivan	.07	1000 Monitor	.10
1000 Rambler	.27	100 Snowstorm	1.45
1000 Tel Kwa	.11	1000 Stewart	1.00
1000 Diamond Vale	.18½	1000 Chas. Dickens	.10

5 to 50 Marconi (Canada) 3.00

We buy and sell all active stocks; also make specialty of stocks dealt on New York and Boston Curb.

Leading Hotel of Boundary's Leading Mining Camp

Hotel Balmoral

Corner Knob Hill Ave., and First St.,

PHOENIX, B. C.

New and Up-to-date Centrally Located, Good Sample Rooms.

J. A McMASTER Proprietor.

Hotel Brooklyn

The Only First-Class and Up-To-Date Hotel in Phoenix. New from cellar to roof. Best Sample Rooms in the Boundary, Opposite G.N. Depot. Modern Bathrooms

Steam Heated

JAMES MARSHALL, Prop. Phoenix, B.C.

Under New Management

Hotel Alexander

R. V. Chisholm, Prop.

Conducted in First-Class shape. Choice stock of Irrigating goods. Special attention to dining room. Large, airy and well furnished rooms.

Dominion Avenue - - - - Phoenix, B C.

RESOLVED, that in 1908 I will bake no more, but buy my Bread at the Phoenix Bakery, where I can get 18 loaves for a Dollar.

PHOENIX BAKERY

'Phone A55. W. J. Prendergast, Prop.

Recognized as the Best in Canada

G. B.

Ganong Bros. Chocolates

JAMES

'Phone No. 64

Paper-Type-Ink these three in our up-to-date Job Department

We can furnish any combination of The Phoenix Pioneer

Church Services Tomorrow

Church of England—St. Johns, Rev. J. Leech-Porter, rector. Service every Sunday evening at 7:30.

Methodist—Sunday School at 2:30 p. m. evening service 7:30 p. m. Thursday evening, prayer meeting and choir practice. A cordial invitation to all these services. Rev. J. Wellesley Whittaker.

St. Andrews' Presbyterian Church Preaching Service tomorrow at 7:30 p. m. Sunday school and Bible class at 10:00 a.m. A cordial welcome to all. Rev. Samuel Lundie, Pastor.

Catholic—Church of Our Lady of the Good Counsel.—Divine Service every 2nd and 4th Sunday of each month. Holy Mass, 10 a.m. Sunday School, 2:30 p.m. Vespers and Benediction 7:30 p.m. Father J. A Bedard, O.M.I. Pastor

A pencil mark here is a reminder that your subscription to this paper is now past due, and the publisher will appreciate your prompt attention.

NOTICE.

In the matter of the Land Registry Act, and in the matter of the Title of Lot 16, Block 13, (Map 59) Town of Phoenix

WHEREAS, the Certificate of title of JOHN CHRISTIAN and JOSEPH CHRISTIAN, being Certificate of Title No 3:400, to the above hereditaments, has been lost or destroyed, and application has been made to me for a duplicate thereof.

NOTICE IS HEREBY GIVEN that a duplicate Certificate of Title to the above hereditaments will be issued at the expiration of one Month from the first publication of this notice, unless in the meantime valid objection to the contrary is made to me in writing.

W. H. EDMONDS,
District Registrar.

Land Registry Office,
Kamloops, B.C.,
January 25th, 1908.

CO-OWNERS' NOTICE.

To OLIVE STERN, of Farran's Point, Ontario, and J. S. C. FRASER, of Rossland, British Columbia.

YOU ARE HEREBY NOTIFIED that I have expended $100.00 in labor and improvements on the "Laura B" Mineral Claim, situate in Greenwood Camp, in the Greenwood Mining Division of the District of Yale, as will appear by the Certificate of Work recorded October 8th, 1907, in the Office of the Mining Recorder for the said Greenwood Mining Division, in order to hold such Claim for the year ending October 11th, 1907, and that I have also paid $2 50 for recording such Certificate of Work:

And if at the expiration of 90 days from the first publication of this notice you fail or refuse to contribute your proportions of the expenditures required under Section 24 of the Mineral Act, to hold said Claim for the year above mentioned, together with all costs of advertising, your interests in said Claim will become vested in the subscriber (a co-owner) under Section 4, of the Mineral Act Amendment Act, 1900:

The amount due from you, OLIVE STERN, on account of such work, and recording the Certificate thereof is $15.62, and from you, J. S. C. FRASER, is $5 54.

Dated at Phoenix, B. C., the 23rd day of January, 1908.

D. L. McINTOMINEY.

—24

In and Around Phoenix

BRIEF TOPICS OF LOCAL AND GENERAL INTEREST TO PHOENICIANS.

Dry wood in car lots. Apply to J. Trombley, Phoenix, B. C.

Before buying your furniture elsewhere, call on R. J. Gardner.

Prescriptions carefully prepared at Thrasher's Drug Store—'Phone 16.

Sewing Machines from $10 up, see Miss McDonald.

Thrasher, the Druggist, carries a fresh line of Lowney's chocolates of all kinds.

Late popular music at 25 cents per copy; McKinley edition, 10 cents. One week only at H. James.

Phoenix Bakery is selling 18 loaves of bread for $1. What's the use of baking when bread is that cheap?

Bookings at the opera house for the next few weeks are few and far between, but there'll be plenty of dances, as usual.

Harry James has made a number of improvements to his store of late, to properly place the increased stock of goods received.

The dance to be given on St. Valentine's night by the local aerie of Eagles, will be the seventh annual affair of this kind by this organization, and will be a hard times ball.

Prendergast & Munro announce that the first fancy dress skating carnival of the season will be given at the Phoenix skating rink on the evening of Tuesday, February 11th. They expect to make it an unusually interesting exent, and are now making preparations for it.

Greenwood's Presbyterian church has elected the following board of managers for 1908: H. McCutcheon, K. McKenzie, E. W. Bishop, C. S. Hooper, A. P. Augustine, S. E. Belt, D. C. McRae, I. Crawford, J. D. Spence, C. J. Wilson, H. J. Clint, and L. A. Smith.

D. C. Coleman, superintendent of the C. P. R.'s Kootenay-Boundary lines is to be promoted to the Cranbrook division. He will be succeeded by Allan Purvis, chief clerk in the office of the general superintendent at Vancouver. Those who have come in contact with Mr. Coleman since being here for a few months, will regret to note his departure.

Many Delegates From Greenwood.

Greenwood sent so large a contingent to the bonspiel of the Kootenay Curling Association, which was held at Nelson this week, that it is little wonder that they took two or three prizes in the contests there. There were the mayor, the gold commisioner, the stipendiary magistrate, the government agent, the issuer of marriage licenses, the postmaster, the plumber, the city engineer, the undertaker and a few more. The winning rink of the entire bonspiel was that of W. G. McMynn, of Greenwood, which took the Grand Challenge and the Association cups. E. Dill's rink captured the Walkerville cup.

Morrin's rink, of Phoenix, was on hand, but was not fortunate enough to bring back any trophies, having, however, had a most enjoyable time.

He Followed Copy.

Mrs. Marble, after the death of her husband, Went to Mr. Stone (a dealer in headstones), and consulted him in reference to an inscription. She said: "Put on it: 'To my dearest husband,' and if there be any room left, 'we shall meet in heaven.'"

Entering the cemetery and going to her husband's grave, she noticed the headstone, and quickly rushed to see how he had engraved it. The poor old widow's heart beat with pain when she read the following on the headstone: "To my dearest husband, and if there be any room left, we shall meet in heaven."

Second-hand Sewing Machines of all makes, for sale, see Miss McDonald.

Sunday evening's subject at the Methodist church will be, "Take Your Time."

Harry James will give a dance at Miners' Union hall this evening, starting at 8.30.

N. Binns has just received a fine lot of fancy rockers, if you want one come quick, as they are going fast.

It will pay you to see N. Binns if you are wanting Furniture, as he has now a full stock in most lines.

The small sum of two bits (25c) per month takes the Phoenix Pioneer to any postoffice on earth.

P. H. Cosgrove is putting up a new residence, adjoining his own home at the head of Old Ironsides avenue.

Police Magistrate A. S. Hood was in Grand Forks over last Sunday, and visited Granby smelter for first time.

Stock taking had been quite the thing among the merchants of Phoenix since the first of the year, it being largely completed in most cases.

Yesterday's cold snap was the coldest thus far this winter, the mercury hovering around zero in Phoenix, and being much lower in other Boundary towns.

New And Excellent System.

A new system of keeping consignees advised of the movements of carloads of freight intended for them is about to be adopted on the C. P. R. lines. Heretofore it has been the custom when a carload of freight was considerably overdue for the consignee to apply to the general freight agent who would send out tracers to locate the car. This, however, invoved a great deal of labor on the department and a greatly increased expense in telegraphic service.

By the new system the consignee will be advised whenever his carload arrives at a divisional point by a postcard sent from the agent there. Thus on a carload coming from Winnipeg to a merchant in Rossland, advices would be sent from Broadview, Regina and Medicine Hat, Lethbridge, Cranbrook, etc., and the trouble of telegraphing done away with. The new system will not apply to consignments less than carload lots.

Excellent Presentation of Confusion.

Monday evening the Greenwood Dramatic Club presented "Confusion" at the opera house, for the benefit of the anti-tubercolosis sanitarium. The farce comedy was well staged and well acted, and Phoenix has seen many shows not half as well represented. Every member knew his part and played it in good shape, giving satisfaction. The orchestra of eight pieces furnished the best of music for the entertainment and afterwards for the dance that was enjoyed.

Unfortunetly, the size of the audience was not what it should have been, not only considering the merit of the play itself but the cause it was for. Possibly the lack of a payday here for three months had some effect on it, and when the company plays here again, from the favorable comments made, a better house awaits them

10c. The latest success.

Black Watch

The big black plug chewing tobacco.

2265

Mighton & Cavanaugh

BROKERS

Drawer 1082 Nelson, B. C

We Carry no Side Lines

If yau want groceries you do not go to the harness maker and if you want stocks we would advise you not to go to a Jack-of-all trades.

We Are Specialists in Our Line

New York and Montreal Market reports received twice daily.

The markets change hourly therefore when trading in B. C. Copper, Dominion Copper, Granby or other curb stocks use the wires at our expense.

COMING AND GOING

Geo. W. Rumberger left on Sunday for a trip to Spokane and other points.

Rev. C. W. Whittaker visited Grand Forks this week on Methodist church business.

O. B. Smith, Jr., mine superintendent of the Granby Co., spent a couple of days in Spokane this week.

Mrs. Duncan C. McRae, of Greenwood, was visiting her sister-in-law, Mrs. John McRae, this week.

John McKie, manager of the Boundary Iron works, of Grand Forks, was here yesterday on a business visit.

Wm. Yolen Williams, of Spokane, consulting engineer for the Granby Co., spent a day or two in camp this week.

A. B. W. Hodges, of the Granby Co., took a look at the Dominion Copper Co.'s smelter at Boundary Falls last week.

H. E. Woodlund, a Grand Forks business man, came up Thursday night, to see his home team beaten here at hockey,

Edwin Jacobs, editor of the B. C. Mining Record, of Victoria, and formerly a resident of the Boundary, spent several days in this section last week, renewing old acquaintances.

Wm. R. Williams returned Saturday from a trip east, during which he visited his sister, Mrs. D. D. Mann, at Winnipeg, and also the cities of Toronto, Montreal, New York, Chicago and Regina.

Manager W. C. Thomas, of the Dominion Copper Co., left Thursday morning for Vancouver, to join the timber cruising excursion that leaves there for a week's trip north on a special steamer on Febuary 1st.

George C. Hodge, of Nelson, district superintendent of the B. C. Telephone Co., was in camp yesterday. He says that the resignation of H. W. Kent, of Vancouver, secretary of the company, recently tendered, takes effect today, Mr. Kent intending to go to California.

Wm. Hunter, of Greenwood, came up the hill Monday to take the Great Northern train for Vancouver, where, with a company of capitalists from the east, he will board a specially chartered steamer, and visit some valuable timber limits in the up coast islands, probably taking a look at Prince Rupert also while absent.

Thomas R. Drummond, formerly manager of the Dominion Copper Co. in the Boundary, but for the last year in charge of the operations at the Nipissing mine, at Cobalt, Ont., will return to Utah, where he will accept another position. He will be succeeded at the Nipissing mine by R. H. Parks, who had charge of the Rawhide mine in this camp under Mr. Drummond, and who has been his assistant at the Nipissing.

Cut this out and take it to any drug store and get a free sample of Chamberlain's Stomach and Liver Tablets. These tablets are far superior to pills, being easier to take and more pleasant in effect. They correct disorders of the stomach, liver and bowels.

Latest Mining Stock Quotations.

[Corrected by Mighton & Cavanagh, Nelson, B. C., to Jan. 16, 1908.]

The stock market is a sure indicator of the trend of business. A more buoyant feeling is pervading the different markets, and all stocks are firm at the following quotations:

	ASKED	BID
Alberta Coal and Coke	.35	.29
B.C. Copper	5 25	5.00
Cons. Smelters	85.00	80.00
Canadian Gold Fields	.05	.03½
Cariboo-McKinney	.03	.02
Diamond Vale Coal	.16	.11
Domin. Copper	2.75	2.50
Granby	90.00	80 00
Galbraith Coal	.29	.26
International Coal	.87	.73
La Plata Mines	.14	.10
Nicola Coal Mines	.04	.02
North Star	.14	.10
Panhandle Smelter	.05	.04
Rambler-Cariboo	.26	.25
Royal Collieries	.25	
Snowstorm	1.50	1.35
Sullivan	.06½	.06
Stewart	.85	.60
Telk-Kwa Mines	.12½	.08
White Bear	.02½	.02

Special Bargains in Watches . .

23 jeweled movement, guaranteed timekeeper, in 25 year case	$45.00
19 jeweled movement, 25 year case	35 00
17 jeweled movement, 20 year case	15.00
17 jeweled movement, nickel dust proof case	10.00

These Watches are all Guaranteed and will be exchanged if unsatisfactory for any reason.

E. A. BLACK,

The Jeweler

C.P.R. Time Inspector Phone No. 68.

Eleventh Annual Winter Carnival

BETTER THAN EVER

ROSSLAND

. . . . Under the Auspices of . . . .

ROSSLAND CARNIVAL ASSOCIATION

HOCKEY, Championship of B. C., SKI JUMPING and RUNNING, Championship of Canada; SNOWSHOE RACES, Championship of B. C.; SKATING, Championship of the Province, TOBOGANNING, CURLING BONSPEIL, HORSE RACES and Other Sports. Masquerade and Dance.

February 4 to 8, '08

Splendid Sport. Handsome Trophies and Prizes. A Grand Programme from Tuesday to Saturday Night. Reduced Transportation Rates. For information apply to

J. S. C. FRASER, President.

A. B. MACKENZIE, Secretary and Manager

Best Stock of

FURNITURE, RUGS, Etc.

ever shown in Phoenix

With our additional Store House we can now show a larger and more varied stock than before

. . BINNS . .

Clothing!

The BEST, Cheapest and most satisfactory Clothing in Phoenix.

WHO SAYS SO? Hundreds of satisfied customers. If you don't believe it come and examine goods.

A Full Line of Underwear, Shirts, Shoes, Ties, etc., just arrived. All new seasonable goods at old and CHEAPEST prices.

THOMAS BROWN,

Men's Wear Exclusively. BIRNIE BLOCK. KNOB HILL AVE., PHOENIX

Start 1908 Right

In your Business by Securing a New

Blank Books, Office Needs

We are well stocked with these goods, with Labor Saving Systems, and can outfit you promptly. . .

McRAE BROS., LTD.

STATIONERS AND NEWSDEALERS,

KNOB HILL AVENUE, - - PHOENIX, B. C.

The William Hunter Co., Limited.

Dominion Avenue.

Men's Suits
Men's Hats
Men's Shirts
Men's Shoes
Ladies' and Children's Goods

If You Want a nice nobby and up-to-date suit you will find a choice selection in our line of men's stylish clothing for winter. We sell the kind that wear well and look well.

Men's Shirts You will find it hard to duplicate our handsome line of men's shirts, in golf and negligee with attached and detached cuffs plain and pleated bosoms.

Men's Hats A large assortment, just in, of those new stylish blocks, in Black and Brown,

Men's Shoes Our line of shoes is complete, you should see them before purchasing. Our patent calf dress shoes and oxfords outshine them all.

Boy Suits A new lot of perfect fitting norfolks and three piece suits, stylish.

See our line of Ladies' Waists, Ladies' Shirts, Ladies' Collars, Ladies' Shoes, Ladies' Linen Underwear, Children's Wash Dresses.

Girls' and Boys' waists.

The WILLIAM HUNTER CO., LTD.