PIONEER ANNUAL
OR
Holiday Number for 1906.
5,000 COPIES
Fully Illustrated Price 25 cents

The Phœnix Pioneer

AND BOUNDARY MINING JOURNAL.

ORDER COPIES EARLY
For the
Pioneer Annual for 1906.
BETTER THAN EVER
100 Illustrations. Price 25 cents.

Library Legislative Assembly
DEC 5 1906
VICTORIA, B.C.

EIGHTH YEAR. PHOENIX, BRITISH COLUMBIA, SATURDAY, DECEMBER 1, 1906. No. 2

The Hunter-Kendrick Co. Ltd.
THE BIG STORE

MEN'S FURNISHINGS DEPARTMENT

The snow has arrived and with it the cold weather which compels us to purchase warm clothing. Below we give you a few reminders:

Men's Mackinaw Coats - $5.00 to $7.00
" " Pants - - 3.75
" Heavy Canvas Coats $2.50 to 4.50
" Overcoats, New Styles $12.50 to 25.00
" Underwear $2.00 to 2.50
" " Extra Heavy $3 to 3.50
" Monarch and Knit-to-fit Sweaters all styles - - $1.50 to 4.00
" Heavy Cloth Caps - 75c to 1.50
" Heavy Wool Mitts and Sox at all prices

Our stock of men's Rubbers, Overshoes and German Sox is now complete. Quality and prices Guaranteed.

STOVES! STOVES! STOVES!

Although we have been blessed with unusually fine weather this fall, you must not think it will continue for ever. So make up your mind that we are going to have our usual amount of cold and winter and when sodoing, also make up your mind to buy your new Stove from us. We have them in great variety, and never before has our stock of Stoves and Ranges been so complete. This is a partial list of the lines we have in stock.

Heating Stoves

Air tight Queens, from - $ 5.00 to $12.50
Air tight Cottage, from - 16.00 " 17.50
Premium, its a beauty, "Our Best," from - 20.00 " 23.00
Coal Heaters, for those who burn coal, from - 15.00 " 20.00
Cooking Stoves, from - 18.00 " 23.00

Sterling Ranges

This is Where We Shine

Our Marvel, with high warming closet @ $36 00
" " " " " and Reservoir - - @ 40.00
Our Wayne, with high warming closet @ 43.00
" Superior " " " " @ 48.00
" Stewart " " " " "A Beauty" - - @ 55.00
Our Souvenir, with high warming closet "Our Best One" - - @ 65.00

Our stock of Granite Ware was never more complete, and we have also just received a line of Aluminum Ware, comprising Tea Pots, Tea Kettles, Rice Boilers, Stew Kettles, etc. The lightest thing in the way of cooking utensils you ever used.

Morrin Thompson & Co.
GROCERS HARDWARE MERCHANTS

B.C. COPPER CO. STRIKE ENDS

Men and Company Reach an Agresment.

Conferences Are Finally Successful.

The good news has been sent out that the strike of the smelter employees of the British Columbia Copper Co. at Greenwood has been declared off, a basis of agreement regarding wages has been reached, and the men at the company's mines and reduction works are returning to work. All this week there were conferences between a committee of Greenwood Miners' Union No. 22, consisting of Frank Steel, T. J. Gould and Roland Rolinson of the smelter staff, together with Ernest Mills and R. A. Waterson, also of the union, and J. E. McAllister and Frederic Keffer, for the company. Mayor G. R. Naden, of Greenwood, who was active in bringing the parties together, was also present at the meetings.

The union sent the company notice that it was ready to consider the differences in the wage scale, over which the strike occurred, and the company took the matter up, an amicable arrangement being the result of the deliberations. Manager McAllister, of the company, arose from a sick bed to attend the meetings, but was forced to go back before they were completed.

Yesterday the text of the agreement was being drawn up by the interested parties and prepared for signatures, and in the mean time the men resumed work at the smelter, clearing things up preparatory to blowing in one or two furnaces probably today. The men employed at the mines also resumed work yesterday, and in a few days all the mines and the entire smelting and converting works of the B. C. Copper Co. will be running at fullest possible capacity.

A regretable feature of the difficulty is the fact that many good men, who were temporarily out of employment, drew their time and scattered to other parts, a number of them coming up the hill to Phoenix to secure work. Thus, it will take a little time to secure a full and competent force of miners once more.

Out in Idaho.

A rare treat will be given next Wednesday night at the Phoenix opera house, when the beautiful melo-dramatic comedy-drama, "Out in Idaho," will be presented "Out in Idaho" is a play that is said to rank above the average seen in the Boundary. It contains the quintessence of the best portions of those stories that made Brete Harte so famous. It combines rich and sparkling comedy with pathos of the highest order in such a way that pleases the most fastidious. "Out in Idaho," is a play true to western life of those days that Bret Harte knew so well. Don't forget the date.

Boundary Side Lights

Robert Gaw has been awarded the contract for the erection of the new skating rink at Grand Forks.

At Grand Forks the enrollment of the public schools now number 295 scholars, and another division is to be added after the holidays.

At the Providence mine last week Friday Walter Murray lost the sight of one eye and had the other severely injured by a premature explosion.

James McQueen, of Rock Creek, died in a sleigh at Midway last week Friday, while returning from Greenwood, death being said to be the result a long drinking bout.

The jury in the case of the death of of Louise King, who was killed in the Niagara hotel explosion last week, found that death was caused by dynamite being used by Frank Painblanc, also known as Frank Cedia, who was assisted by an accomplice, Sam Rovello, the latter being in jail at Grand Forks. The government offered $1,000 reward for the arrest of the assassin.

New K. of P. Officers.

Tuesday evening Phoenix Lodge No. 28, Knights of Pythias, elected officers for the ensuing term, as follows: C.C., Alphonse Kobloth; V. C., Wm. Searle; P., Picton Rogers; M. of W., E. E. Jackson; K. of R. and S., George L. Elkins; M. of F., A. E. Thomas; M. of E., Albin Almstrom; M. A., D. A. McLeod; I. G., James Peacock; O. G., W. J. Anderson. The installation will probably take place the first of January, and it may be a joint function with the Greenwood lodge of the order.

GRANBY CHANGES ITS PAR VALUE

Official Note by President Langeloth.

Last Saturday the following circular was sent to shareholders of the Granby Consolidated by President Jacob Langeloth:

To the Stockholders of the Granby Consolidated Mining, Smelting & Power Co., Ltd.:

We are pleased to advise you that your charter has been amended by the legislative assembly of the province of British Columbia so as to authorize the issue of shares of a par value of $100 each.

The holders of shares of the present issue are entitled to exchange them for shares of the new issue upon surrender to the company of ten shares of a par value of $10 each, for one share, of a par value of $100.

It is proposed to have the new issue listed on the stock exchanges of New York and Boston, when the commission for buying or selling the new stock will be only $1.25 per $1,000 par value, which results in a substantial saving for the stockholders.

The transfer agents, Title Guarantee & Trust Co., 176 Broadway, New York, and The American Loan and Trust Co., 53 State St., Boston, have been authorized to receive stock for exchange, and you are advised to forward your certificates to one of those companies without delay, as the old stock will not be a good delivery on the exchanges.

Holders of less than ten shares of the old stock may either purchase enough to make a full share, or they may sell their fractional interests; and for the convenience of stockholders either of the transfer agents will buy or sell such interests at the market price.

All stock must be duly endorsed in blank and witnessed, or be accompanied by power of transfer in blank duly executed.

By order of the board of directors,
J. LANGELOTH, President.
New York, November 24th, 1906.

Balfour-Bowes Wedding.

Married, at the Mother Lode mine, Greenwood, on Wednesday evening, November 28th, Edmund James Balfour and Mary Edith Bowes. The groom was assisted by William J. Donnelly, and the bride by Miss Emma Mastburg.

The bride looked charming, dressed in white silk, the bridesmaid also being in white. There were many handsome presents sent from far and near. After the ceremony the guests sat down to a feast of good things bountifully provided in their future home. Their many friends join in wishing them much joy and happiness in their married life. Mr. and Mrs. Balfour were both formerly residents of Phoenix.

Scandinavians Organize.

Last Sunday evening the Scandinavian Brothers formed an organization in the lodge hall, Anderson-McArdle block, on Old Ironsides avenue, which has been rented for a year. The organization starts off with a membership of 75, meetings to be held every Wednesday evening. The following officers were chosen to serve the first term: President, Andrew O. Johnson; vice-president, Oscar Larson; financial secretary, Emil Carlson; treasurer, Frank Lundamo; guard, Helmer Swanson.

"THE DEACON" SCORED A SUCCESS.

Phoenix Dramatic Club's First Efforts Drew a Large House.

"The Deacon" was staged by the Phoenix Dramatic club on Thursday evening and a good house fully appreciated their efforts. The cast was published in our issue of last week and it only remains for us to thank the ladies and gentlemen of the club for a very pleasant evening's amusement. It was somewhat of a surprise to many of us that Phoenix could put on anything so good. Everyone seemed to be thoroughly acquainted with their part, and where a possible lack of histrionic powers existed, the effect was more than balanced by the enthusiasm of the actors and actresses.

Mr. Bouterious was far and away the "hit" of the evening. As Pete, the colored servant, he was as good as any professional comedian could be, possessing a fine syncopated dialect and real humor. Robert Thompson was a consummate villian and a good actor. Mr. Thornber's "Deacon" was enjoyed by everybody, more especially by the younger generation, who were present in goodly numbers and heartily cheered every appearance of their schoolmaster.

The ladies were all good, perhaps Mrs. Morrin, as the elderly maiden sister, being deserving of special mention. Miss Wallace, Miss Moser, Mrs. Gordon, Miss H. Gordon and lastly Miss Lundie as the long-suffering and deserted wife (eventually, of course, avenged) were given a hearty reception.

The incidental music and between the acts was played by Chas. E. King with his usual eclat.

It was announced that "The Deacon" will be repeated in the near future in aid of the Phoenix Public library.

NEW RECORD AT DOMINION

Boundary Falls Smelter Treats 5,328 Tons.

Best Week Since the Works Were Built.

This week the Dominion Copper Co.'s smelter at Boundary Falls treated 5,328 tons of ore—as will be noticed by the weekly table printed on this page of this issue of the Pioneer. This establishes a new record for this smelter, being two or three hundred tons higher than the best previous treatment for any single week since the smelter was constructed.

Supt. Thomas states that matters are running along very smoothly at the works and that the new work is beginning to make substantial progress. The new giant Giroux hot blast furnace is partly set up, and with a couple of cars more of machinery, soon expected to arrive, it will completed some time in December, or at least, by the first of the new year, the new furnace will be in commission, giving the works with three furnaces a total capacity of from 1,200 to 1,400 tons of ore per day, or between 40,000 and 50,000 tons monthly.

At the company's several mines work continues uninterruptedly, and Manager Drummond expects to have no trouble whatever in supplying the increased tonnage required whenever the smelter is prepared to receive it.

In and Around Phoenix.

Mrs. Noble Binns, of Trail, is spending a few weeks with her sister, Miss Clark.

A little son arrived Monday to make the home of M. H. Neugebauer happy, on Knob Hill avenue.

Col. J. B. Quin, who has been accepting orders in the Boundary for high class books, was here again this week and left for Nelson.

The Hunter-Kendrick Co. office force is getting high toned, the office having been elevated and placed more to the back of the store this week.

R. H. Eggleston, secretary of the British Columbia Copper Co., Ltd., arrived in Greenwood from New York this week, spending a few days in the camp.

The subject for Sunday at the Methodist church will be, "Destiny," being the conclusion of the series. Anthem, "In the Secret of His Presence;" solo, "That Beautiful Land."

The annual meeting of the Phoenix Hockey club will be held in the Brooklyn hotel next Wednesday evening at 8 o'clock. Every one interested in the formation of a hockey club for the coming season is requested to attend.

Quite a number of residents of Phoenix observed the American Thanksgiving by discussing the time-honored turkey, of which P. Burns & Co. disposed of some 600 pounds to the various hotels aud residents.

O. B. Smith, Jr, W. S. Macy, L. Y. Birnie and John McRae, with Scott McRae, of Greenwood, had a successful hunting trip up the main Kettle river, coming back with nine deer to their credit. Their friends here are now enjoying the venison.

S. C. Holman, superintendent of the B. C. Copper Co.'s Mother Lode mine in Deadwood camp, has resigned to take effect January 1st. Mr. Holman has been employed at the Mother Lode for eight or nine years, off and on, the last three of which he was in charge of the property. He expects to settle down on a farm near Spokane.

An evidence of the equable climate of Phoenix is found in the fact that P. Burns & Co. are fitting up the basement of their new block for meat storage, and expect to bring in the meat supply for the entire Boundary and store it here in the winter till wanted. In the other Boundary towns the climate is so variable that this cannot be done to the same advantage.

Rev. R. A. Heath, rector of St. John's church, Phoenix, together with some of the members of the organization, are endeavoring to improve the services at the church on the hill. Mr. Heath has had considerable experience in full choral services during his ministry in this country and in England, and efforts will be made to make each service as fully choral as possible.

Last week Friday Mike Caulfield and William Fields, two miners, were driving a team and cutter owned by M. McIntyre of the Palace stables, when the team ran away. The men were thrown out and bruised, and the team ran off the road into the gulch near the first milkranch below the city. The legs of the animals were broken and they were shot, the loss being over $500 for the horses and cutter.

ORGANIZED CARNEY COPPER COMPANY

J. L. Martin, of Phoenix, the President.

J. L. Martin, of this city, returned Sunday from the Couer d'Alene country, in Idaho, where he became interested some months ago in promising copper groups of claims. Mr. Martin has interested the Greenoughs in his Carney group, and while absent organized the Carney Copper Co., with a capital of $1,500,000 in one dollar shares. The incorporators of the company are W. D. Greenough, J. L. Martin, Joseph Carson, C. D. Miller and Hans J. Rice. Mr. Martin will be president, Mr. Greenough vice-president and manager, and Mr. Carson, who was in charge of the Morning mine for eleven years, will be the superintendent of the new company. Dr. Edwards, who put in the leaching plant for the Snowstorm mine, owned by the Greenoughs, will also be interested.

The Carney group is located four miles from Mullan, on Willow creek, and consists of eight full claims and three fractions, with favorable copper showings, which have been declared by experts to be some of the best copper surface showings in the Coeur d'Alenes, the outcrop running from three to twenty per cent copper. There are two well defined ledges 150 feet apart, one being 40 feet in width and the other 33 feet. No. 1 tunnel is in 35 feet, all in ore. No. 2 tunnel was driven 85 feet, and since Mr. Martin took hold a croscut was made from this for about 100 feet, and is now in good copper ore. It is the intention of the company to thoroughly exploit the property, and another tunnel will be driven lower down that will give a depth of 500 feet on the ore body.

Mr. Martin who makes frequent trips to Mullan to look after his mining interests there, thinks he has one of the best copper groups in the district.

Odd Fellows' New Officers.

This week Snowshoe Lodge No. 46, Independent Order of Odd Fellows, elected officers for the six months beginning in January, the following being the list: N.G., John McIver; V. G., Willian McMillan; Fin. Sec., Wm. Picard; treasurer, F. J. McDougall; Rec. Sec., Carlton Cook. As has been the custom in the past, the lodge will likely hold a joint installation with Greenwood and Grand Forks, one or both in January.

Opening Ball Tonight.

This evening the Scandinavian Brothers will hold an opening ball at their newly rented hall, Anderson-McArdle building, Old Ironsides avenue, the grand march starting at 9 o'clock. Good music will be provided, and there will be no admission charge, all Scandinavians being invited with their friends. The committee in charge consists of Carl Helmer, Carl Johnson. G. Fridstrom, Frank Lundamo and J. Nilson.

30 MILLION LBS. IN YEAR 1907

Predicted Copper Production For Boundary.

Smelter Capacity Will Be 200,000 Tons Monthly.

The tonnage output of copper ore in the Boundary district of British Columbia in October amounted to 95,160 tons, which compares with 81,311 tons during September, according to the Boston News Bureau.

The output for both months, in tons, was as follows:

	Oct.	Sept.
Granby	62,335	67,793
Dominion Copper	19,825	18,610
British Columbia Cop.	12,120	628
Miscellaneous	880	4,280
Total	95,170	91,311

During September the new British Columbia Copper Co. smelter was not in commission. The falling-off in the Granby October output of 5,458 tons (equivalent to 110,000 pounds copper) compared with September was due to the shortage of fuel, which necessitated the blowing out of four furnaces for a few days and for the month it did not treat much better than 2,000 tons per day.

Granby's output for October was about 1,400,000 pounds of copper, while the Dominion Copper Co. produced about 400,000 pounds, and the British Columbia Copper Co. about 250,000 pounds.

The Granby Co., when its eight enlarged furnaces are in operation, should treat from 80,000 to 100,000 tons of ore per month. The British Columbia Copper Company, when its three furnaces are in commission, should treat 50,000 tons per month, and the Dominion Copper Co., when its new large furnace is installed (it is now being set up) should treat 40,000 tons per month.

The Boundary district for the past ten months produced about 1,000,000 tons of ore, and for the 12 months this year it will probably treat 1,200,000 tons, from which the refined copper recovery should be rising 30,000,000 pounds.

In 1907 the Boundary companies will have a smelter capacity sufficient to treat nearly 200,000 tons of ore per month. The smelter capacity has been increased this year to permit of practically doubling the Boundary district copper output.

Latest Prices in Metals.

NEW YORK—Copper, electrolytic, $21.50@$22.00; lake, $21.75 @ $22.50.
Bar Silver, 71¾
Lead, $5.75 to $5.95.

BOUNDARY DIVIDENDS.

NAME OF COMPANY.	AUTHORIZED CAPITAL.	SHARES. Issued	SHARES. Par	DIVIDENDS. Paid 1906	DIVIDENDS. Total to Date	DIVIDENDS. Latest Date	DIVIDENDS. Am't Per Sh.
Cariboo-McKinney—gold	$ 1,250,000	1,250,000	$1	.....	$ 516,837	Feb. 1904	.04
Granby Consolidated—copper	15,000,000	1,550,000	$10	$ 1,215,000	1,318,630	Sept 1906	.30
Providence—silver	200,000	31,000	$5	16,000	38,224	Sept. 1906	.50

BOUNDARY ORE TONNAGE.

DEC. 1 1906

The following table gives the ore shipments of Boundary mines for 1900, for 1901, for 1902, for 1903, for 1904, for 1905, and 1906, as reported to the Phoenix Pioneer—

MINE.	CAMP.	1900	1901	1902	1903	1904	1905	1906	Past Week
Granby Mines	Phoenix	64,553	231,702	309,858	393,718	549,703	653,889	761,775	13,219
Snowshoe	Phoenix	297	1,731	20,800	71,312	.....	.....	6,600	....
B. C. Copper Co.									
Mother Lode	Deadwood	5,340	99,034	141,316	138,079	174,798	174,567	93,070	.....
B C. Mine	Summit	19,494	47,405	14,811	19,365	.....	.....	1,315	99
Emma	Summit	.....	650	8,530	22,937	37,970	9,255	12,023	142
Oro Denoro	Summit	.....	.....	.....	15,537	16,400	3,007	6,494	.....
Bonnie Belle	Deadwood	.....	.....	.....	.....	.....	20	.....	
Dominion Copper Co.									
Brooklyn-Stemwndr.	Phoenix	.....	.....	.....	.....	34,350	55,731	132,915	3,732
Idaho	Phoenix	.....	.....	.....	.....	.....	.....	2,925	225
Rawhide	Phoenix	.....	.....	.....	.....	3,070	25,108	21,040	50
Sunset	Deadwood	.....	802	7,455	15,731	3,250	3,050	45,316	844
Mountain Rose	Summit	.....	.....	.....	.....	1,759	4,747	3,191	75
Athelstan-Jackpot	Wellngtn.	1,200	550	.....	5,046	4,550	.....	.....	.....
Morrison	Deadwood	.....	.....	150	3,339	.....	.....	.....	.....
R. Bell	Summit	.....	.....	500	.....	.....	.....	.....	.....
Senator	Summit	.....	.....	.....	363	3,450	1,833	.....	.....
Brey Fogle	Summit	.....	.....	.....	.....	222	.....	.....	.....
No. 37	Summit	.....	.....	.....	.....	364	.....	.....	.....
Reliance	Summit	.....	.....	.....	.....	33	.....	.....	.....
Sulphur King	Summit	.....	.....	.....	.....	.....	23	.....	.....
Winnipeg	Wellington	1,076	1,040	785	2,435	.....	150	.....	.....
Golden Crown	Wellington	2,250	.....	625	.....	.....	.....	.....	.....
King Solomon	W. Copper	.....	875	.....	.....	.....	.....	.....	.....
Big Copper	W. Copper	.....	.....	.....	.....	.....	.....	586	.....
No. 7 Mine	Central	.....	665	482	.....	.....	.....	.....	.....
City of Paris	White's	.....	2,000	.....	.....	.....	.....	.....	.....
Jewel	Long Lake	160	350	2,060	.....	.....	.....	.....	.....
Carmi	West Fork	.....	.....	890	.....	.....	30	30	.....
Sally	West Fork	.....	.....	.....	.....	79	145	30	.....
Rambler	West Fork	.....	.....	.....	.....	.....	.....	76	.....
Butcher Boy	West Fork	.....	.....	.....	.....	.....	.....	9	..
Duncan	West Fork	.....	.....	.....	.....	.....	.....	18	...
Providence	Providence	.....	.....	219	993	726	770	1,140	.....
Elkhorn	Providence	.....	.....	.....	400	325	150	15	.....
Strathmore	Providence	.....	.....	.....	.....	.....	20	140	...
Preston	Skylark	.....	.....	.....	.....	.....	.....	20	...
Prince Henry	Skylark	.....	.....	.....	.....	.....	.....	15	.....
Skylark	Skylark	.....	.....	.....	.....	52	535	589	...
Last Chance	Skylark	.....	.....	.....	.....	50	685	.....	.....
E. P. U. Mine	Skylark	.....	.....	.....	167	300	255	.....	.....
Bay	Skylark	.....	.....	.....	.....	.....	73	.....	.....
Mavis	Skylark	.....	.....	.....	.....	.....	20	.....	.....
Don Pedro	Skylark	.....	.....	.....	.....	.....	40	20	...
Crescent	Skylark	.....	.....	.....	.....	.....	90	.....	.....
Helen	Greenwood	.....	.....	.....	.....	.....	80	.....	.....
Ruby	Boundary Falls	.....	80	.....	.....	.....	.....	.....	.....
Republic	Boundary Falls	.....	.....	.....	.....	60	20	.....	.....
Miscellaneous		3,230	3,456	325	500	750	500	.....	.....
Total, tons		96,600	390,800	568,876	690,419	829,808	9[illegible],543	1,[illegible]83,121	18,788
Smelter treatment—									
Granby Co.		62,387	230,528	312,340	401,921	596,252	687,958	780,554	13,500
B. C. Copper Co.		.....	117,011	148,000	162,913	210,484	2[illegible]	103,067	....
Dominion Copper Co		.....	.....	.....	132,573	30,930	54,059	201,749	5,328
Total reduced		62,389	348,439	460,940	697,404	837,666	982,877	1,[illegible]95,771	18,828

The Odor of the Tea Plantations

fragrant and refreshing, floats into the room when asealed packet of

Blue Ribbon

TEA is opened. Specially manufactured and carefully packed, the full rich fragrance is perfectly preserved. Try the Red Label.

The Phoenix Pioneer

And Boundary Mining Journal.

ISSUED ON SATURDAYS BY THE

PIONEER PUBLISHING CO.

AT PHOENIX, B. C.

W. B. WILLCOX, MANAGER.

Telephones { Business office No. 14. Manager's residence, No. 15.

SUBSCRIPTIONS IN ADVANCE.

Per Year.....$2.00
Six Months.....1.25

If you are not a subscriber to this paper, this is an invitation to you to become one.

Advertising rates furnished on application.
Legal notices 10 and 5 cents per line.
Four weekly insertions constitute one month's advertising.

1906.		DEC.				1906
Sun.	Mon.	Tues.	Wed.	Thu.	Fr.	Sat.
						1
2	3	4	5	6	7	8
9	10	11	12	13	14	15
16	17	18	19	20	21	22
23	24	25	26	27	28	29
30	31					

The provincial government is certainly to be commended for offering a reward for the capture of the perpetrator of the dynamite outrage last week at Niagara, on the North Fork. Such gentry should be given no chance to escape the law.

Silver is literally humping itself. One day within the last week, it jumped seven points in New York and London. The silver miners are watching the market with a good deal of equinamity, as that metal is keeping pace with the rise in value of copper and lead.

The Conservatives in this riding have begun to guess who may be the nominee of the party in the next election contest. Our present member, G. A. Fraser, has moved to Victoria, and does not care to run, but of course there are others willing to do so. It is time Phoenix had a representative, as turn about is fair play

On, no; the Spokesman-Review does not believe in yellow journalism at all—not in the least. At any rate, that is what some of its editorials would lead one to believe, when it gets the anti-Hearst fever in good shape. But just note how it is playing up the notorious Sloane murder trial, now going on in that city. Consistency is simply thrown to the winds.

It was unfortunate that, just as the B. C. Copper Co. was ready to do business on an extensive scale, after spending hundreds of thousands of dollars in new equipment, etc., a difference with the smelter employees should have caused a cessation of operations, even though temporarily. But with a cleared atmosphere, a little give and take, and a thorough understanding, this company will do big business and make a record for itself.

The Grits of the province have predicted an early election so often that they are really lengthening their cords and strengthening their stakes, and girding their loins for the coming battle of the ballots, which their leaders state is near. Already they have made some nominations in several ridings. Well, perhaps they think their cause is so precarious that they will need additional time in which to prepare, in case an election is called this winter. They will not be caught napping, at any rate.

THE OBSERVATORY

THINGS TALKED OF AT HOME AND ELSEWHERE

If there is one thing more aggravating than another it is to have poor telegraphic service, where a reasonably decent service is supposed to exist. That is exactly the condition in the Boundary today, at least as far as Phoenix is concerned. The only virtue of a telegrphic service at all is promptness, and that lacking it is all but useless. Today the Great Northern wire service between Boundary and outside points is a disgrace to civilization, even to James J. Hill himself. Between Phoenix and Spokane from 24 hours to three and four days are required for the transmission and delivery of telegrams, as many a business man knows to his cost. It is understood that the railway wire is so busy that there is little chance for commercial business at all, hence the congestion, even when the line is in good condition. If the new wire now being strung is brought into the Boundary, it will relieve things somewhat, but at present the service is putrid. The C. P. R., which also reaches Spokane in a roundabout way, does a little better, we are pleased to note, and the result is that the C. P. R. gets most of the business, as it should.

Quite a number of readers of this great family journal were complaining last Saturday when they failed to receive their Pioneers as usual. The explanation is simple. While the g. f. j. was being run off the press last Friday night, a break occurred, and more than half the edition was forced to await repairs. W. G. Fraser, master mechahic at the Granby mines, kindly sent one of his best men, George Fratt, and the break was repaired in the best possible shape in the shortest possible time, the machine being made good as new, and the papers going out to our large list of subscribers by the next mail. For which thanks are due those above referred to.

Under the caption "Bears and Other Big Things," the Greenwood Times remarks:

"If the Grand Forks correspondent of the Spokesman-Review and the Canadian doesn't let up a little on those wonderfoul bear stories he has been telling so persistently of late, he will be having a rush of hunters into the district rather than of mining men, and that ore on Hardy mountain that runs 24 per cent in copper and $5 in gold per ton will be entirely overlooked. We may warn the gentleman, moreover, that if any of his bears wander over here somebody will take a shot at them, but his immensely rich ore is safe as this is a low grade copper camp."

And he might have added that if some of the good people of Grand Forks do not put a muzzle on said correspondent, that individual will have a rush to the alleged cobalt miners of the West Fork that will put the real Cobalt boom in Ontario in the shade. Josh Billings or some one else remarked once that some people know a lot of things that are not so.

There is one organization in Phoenix which, up to the present, has never appealed to the public for aid—and that is the Curling club. Yet it is almost the only one in the line of sports that has brought back anything worth while when entering contests at other points. Last winter the club decided to double the size of its rink, and in the process the structure collapsed, spoiling the sport here for the season, and placing the club in debt. This year the club is trying to clear up the debt, giving a most enjoyable ball last week Friday. For December 28th, the club has secured the Polmatier Sisters musical organization for a high class entertainment, and deserves to have a full attendance at the opera house that night.

An editor who believes in getting his just dues from his delinquent subscribers, delivers himself as follows:

You may hive the stars in a nail keg, hang the ocean on a fence rail to dry, put the sky to soak in a bucket, and unbuckle the bellyband of eternity and let the sun and moon out, but don't think you can escape that place that lies on the other side of purgatory if you fail to pay for your paper.

Cure for Sore Nipples.

As soon as the child is done nursing apply Chamberlain's Salve. Wipe it off with a soft cloth before allowing the child to nurse. Many trained nurses use this with the best results. Price, 25 cents per box. Sold by all druggists.

The Great McEwen Coming.

"There are more things in heaven and earth than are dreamt of in thy philosophy, Horatio," and after witnessing a performance of the Great McEwen and his company one is compelled to exclaim, "Will wonders never cease?" McEwen's entertainment is unlike the entertainment of any other magician, hypnotist or mind reader in that in one evening he performs the most difficult, elaborate and complicated feats of each. Everything is novel from beginning to ending and embraces much that is wierd, incomprehensible and marvellous to behold.

His hypnotic demonstrations are genuine, scientifically interesting and highly amusing, and his mind reading is the superior of any living exponent of this branch of mental philosophy.

Supported by a company including several well known vaudeville acts, the Great McEwen comes to Phoenix December 10th.

Dealers say that those who have used Chamberlain's Stomach and Liver Tablets are quite loyal to them and cannot be persuaded to take any substitute. Get a free sample at any drug store, give them a trial and you, too, will want them in preference to any other. They cure troubles, biliousness and constipation.

Dear Mother

Your little ones are a constant care in Fall and Winter weather. They will catch cold. Do you know about Shiloh Consumption Cure, the Lung Tonic, and what it has done for so many? It is said to be the only reliable remedy for all diseases of the air passages in children. It is absolutely harmless and pleasant to take. It is guaranteed to cure or your money is returned. The price is 25c. per bottle, and all dealers in medicine sell 3

SHILOH

This remedy should be in every household

HEADACHE

Is one of the most frequent and distressing symptoms of

INDIGESTION

THE SUPREME REMEDY for this and ALL STOMACH DISORDERS IS

MOTHER SEIGEL'S SYRUP

The cure that always cures
60c. per bottle. Sold everywhere.
A. J. WHITE & CO., MONTREAL.

THE OLDEST MAN IN AMERICA

Escaped the Terrors of Many Winters By Using Pe-ru-na.

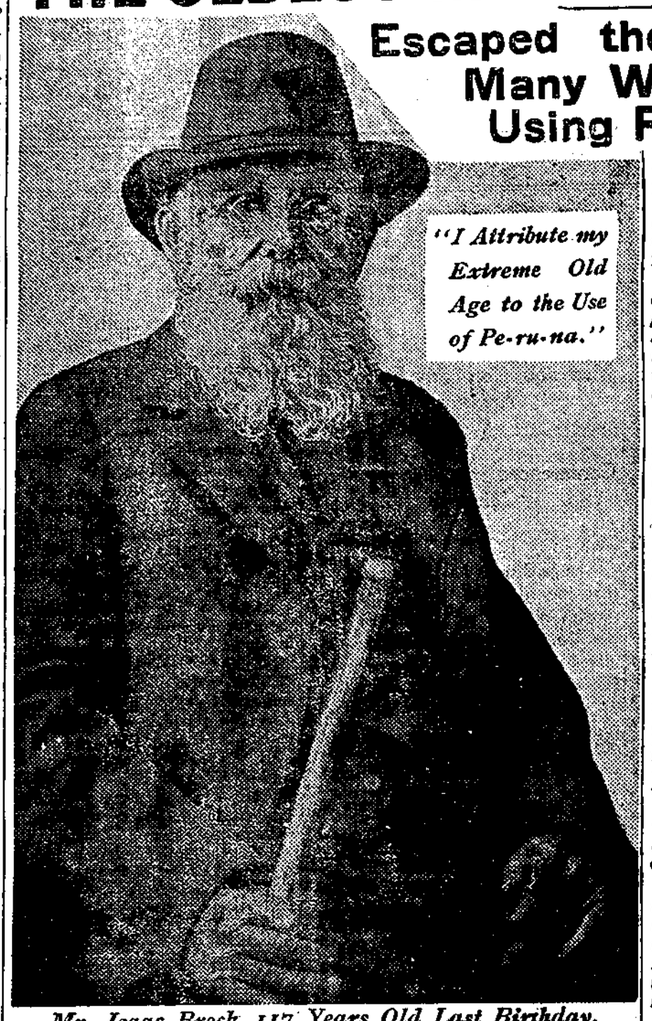

"I Attribute my Extreme Old Age to the Use of Pe-ru-na."

Mr. Isaac Brock, 117 Years Old Last Birthday.

ISAAC BROCK, a citizen of McLennan county, Texas, has lived for 117 ears. For many years he resided at Bosque Falls, eighteen miles west of Waco, but now lives with his son-in-law at Valley Mills, Texas.

Some time ago, by request, Uncle Isaac came to Waco and sat for his picture, holding in his hand a stick cut from the grave of General Andrew Jackson. Mr. Brock is a dignified old gentleman, showing few signs of decrepitude. His family Bible is still preserved, and it shows that the date of his birth was written 117 years ago.

Born before the United States were formed.
Saw 22 Presidents elected.
Pe-ru-na has protected him from all sudden changes.
Veteran of four wars.
Shod a horse when 99 years old.
Always conquered the grip with Pe-ru-na.
Witness in a land suit at the age of 110 years.
Believes Pe-ru-na the greatest remedy of the age for catarrhal troubles.

IN speaking of his good health and extreme old age, Mr. Brook says:

"After a man has lived in the world as long as I have, he ought to have found out a great many things by experience. I think I have done so.

"One of the things I have found out to my entire satisfaction is the proper thing for ailments that are due directly to the effects of the climate. For 117 years I have withstood the changeable climate of the United States.

"I have always been a very healthy man, but, of course, subject to the affections which are due to sudden changes in the climate and temperature. During my long life I have known a great many remedies for coughs, colds and diarrhoea.

"As for Dr. Hartman's remedy, Peruna, I have found it to be the best, if not the only, reliable remedy for these affections. It has been my standby for many years, and I attribute my good health and extreme old age to this remedy.

"It exactly meets all my requirements. It protects me from the evil effects of sudden changes; it keeps me in good appetite; it gives me strength; it keeps my blood in good circulation. I have come to rely upon it almost entirely for the many little things for which I need medicine.

"When epidemics of la grippe first began to make their appearance in this country I was a sufferer from this disease.

"I had several long sieges with the grip. At first I did not know that Peruna was a remedy for this disease. When I heard that la grippe was epidemic catarrh, I tried Peruna for la grippe and found it to be just the thing."

In a later letter, Mr. Brock writes:

"I am well and feeling as well as I have for years. The only thing that bothers me is my sight. If I could see better I could walk all over the farm, and it would do me good. I would not be without Peruna."

Yours truly,

Isaac Brock,

When old age comes, it brings with it catarrhal diseases. Systemic catarrh is almost universal in old people. This explains why Peruna has become so indispensable to many old people.

MINERAL ACT.

Certificate of Improvements.

NOTICE.

"WOODSTOCK" Mineral Claim, situate in the Greenwood Mining Division of Yale District. Where located—Greenwood camp, in the Greenwood Mining Division of Yale District.

TAKE NOTICE that I, Adolphe Sercu, Free Miner's Certificate No. B7075, intend, sixty days from date hereof, to apply to the Mining Recorder for a Certificate of Improvements, for the purpose of obtaining a Crown Grant of the above claim.

And further take notice that action, under section 37, must be commenced before the issuance of such Certificate of Improvements.

Dated this 8th day of October, A. D. 1906.

5 ADOLPHE SERCU.

THIS IS THE TIME

to order your supply of Fire Wood, either for immediate use or for the future. All orders promptly filled.

GENERAL SANITARY AND SCAVENGER WORK DONE ON SHORT NOTICE.

D. L. McIntominey

City Scavenger,

TEL. No. B32. PHOENIX, B.C.

Phoenix-Greenwood Stage Line

Leave Phoenix - 9.30 a. m.
Leave Greenwood 2.30 p. m. } Standard Time

Prompt Attention to Express and Freight.

J. S. McCAGUE, Proprietor.

"THE MILWAUKEE"

"THE PIONEER LIMITED" ST. PAUL TO CHICAGO.

"Overland Limited" Omaha to Chicago.

"SOUTH-WEST LIMITED" KANSAS CITY TO CHICAGO.

No trains in the service on any railroad in the world equals in equipment that of the Chicago, Milwaukee & St. Paul Ry. They own and operate their own sleeping and dining cars and give their patrons an excellence of service not obtainable elsewhere.

Berths in their sleepers are longer, higher and wider than in similar cars on any other line. They protect their trains by the Block system.

R. L. FORD, Commercial Agent, Room 2, Marble Bank Bldg. Spokane Wash.
H. S. ROWE, General Agent, 134 Third Street, Portland, Oregon

CANADIAN PACIFIC RY.

WINTER EXCURSIONS

EAST.

$83.45

Phoenix to Montreal, Toronto

and all points west thereof in Ontario, and Quebec. Quebec, St. Johns, Halifax, Maritime Provinces, rates on application.

Tickets On Sale Daily

November 24 to December 31st

ROUND TRIP FIRST CLASS
THREE MONTHS LIMIT
Old Country Rates

$94.45

Return.

Halifax or St. John Return Ocean Rates.

Saloon	Second	Steerage
$95.00	$76.00	$54.00

and up according to steamer.

For rates, folders and tickets apply to local agent or to

A. W. HALEY, Agent, Phoenix, B.C.
E. J. COYLE, A.G.P.Agt., Vancouver, B.C.
J. S. CARTER, D.P.A Nelson, B.C.

SATISFACTION

MEANS—"THAT WHICH SATISFIES."

USE "SALADA"

CEYLON TEA

And You'll Appreciate This Distinction

Highest Award St. Louis 1904.

LEAD PACKETS ONLY. ALL GROCERS.

OUR COPPER CORNER

MATTERS OF INTEREST TO THOSE INTERESTED IN THE COPPER MINING INDUSTRY

Nearly $100,000,000 in Dividends.

The directors of the Calumet & Hecla Mining Co., Michigan's greatest copper producer, last week declared a quarterly dividend of $20. This compares with $20 three months ago, and $15 six months and a year ago.

With the payment of this dividend on December 18th, stockholders of Calumet and Hecla will have received since the formation of the company total dividends amounting to $99,350,000.

The company's dividend record for the past eleven years is as follows:

1906	$70
1905	50
1904	40
1903	35
1902	25
1901	45
1900	70
1899	100
1898	50
1897	40
1896	25

Copper Dividends in 1907.

Basing a calculation upon the present production of copper and possible new production, says an authority on copper, and going upon the assumption that the price of the metal will be maintained at something around 20 cents a pound, it is figured that the copper mines of the United States and Mexico will give their stockholders $75,000,000 in dividends next year. While the calculation is a comparatively easy one, it should be remembered that dividends to that great amount depend more upon prices being maintained at a high level rather than upon new production.

Any considerable increase in production—and no increase beyond the normal is in sight—would tend to bring down prices; but, to repeat, no unusually large increase in production can be figured out. It is, therefore, quite reasonable to assume that the estimate of seventy-five million dollars in dividends next year is not an unreasonable one. There is every evidence that the demand for copper will not decrease; rather will it go on increasing,—because, for one reason, the railway companies must have it; they cannot do without it.

SEE

Nature's Wondrous Handiwork

DENVER & RIO GRANDE R.R. SCENIC LINE OF THE WORLD

THROUGH UTAH AND COLORADO

Castle Gate Canon of the Grand Black Canon, Marshland Tennessee Passes, and the World Famous Royal Gorge

For Descriptive and Illustrated Pamplets write to

W. C. McBride, General Agent,

124 Third Street PORTLAND, OR.

NOTICE.

To the Board of License Commissioners, Phoenix, B. C.

NOTICE is hereby given that the undersigned will at the next meeting of the Board of License Commissioners for the City of Phoenix apply for a transfer of a retail liquor license granted in respect of the Knob Hill Hotel, First Street, Phoenix, B. C. from W. J. Morrison and James Anderson to James McArdle and James Anderson.

Dated at Phoenix, B. C., this 5th day of November, 1906.

W. J. MORRISON,
JAMES ANDERSON.

Application to Transfer Liquor License.

NOTICE is hereby given that I intend to apply, at the next meeting of the Board of License Commissioners of the Corporation of the City of Phoenix, B. C., for the transfer of the license to sell liquors at retail on the premises known as the Central Hotel, corner of Second street and Old Ironsides avenue, Phoenix, B. C., now held by me, to Axel Liljenberg.

Dated at Phoenix, B. C., this 20th day of October, 1906.

5t (Signed) AUGUST JACKSON.

A pencil mark here is a reminder that your subscription to this paper is now past due, and the publisher will appreciate your prompt attention.

I. H. HALLETT

BARRISTER, SOLICITOR, NOTARY PUBLIC, etc.

Cable Address: HALLETT
Codes { Bedford McNeil's, Moreing & Neal's, Leiber's.

GREENWOOD, B.C.

TUCK COLLINS,

SHAVING PARLORS AND BATHROOM.

Hotel Balmoral
Cor. First & Knob Hill Ave. PHOENIX, B. C.

KingEdward Lodge, No. 36

A. F. and A. M.

Regular communication 8 p. m. Second Thursday of each month. Emergent meetings as called. Masonic Hall, McHale Block.

D. B. MORKILL, Secretary. R. B. BOUCHER, M.D., W.M.

I. O. O. F.

SNOWSHOE LODGE NO. 4

Meets every Monday Evening at Miners' Hall. Visiting brethren cordially invited.

R. Silverthorne N. G.
CARLTON COOK, Rec. Sec'y.
Marcus Martin, Per. Fin. Sec'y

A. HARRY HOOK

PROVINCIAL ASSAYER.

Control and Umpire assaying a specialty. Samples received by mail or express assayed and returns made next day. Correspondence solicited. Ore shippers agent.

GREENWOOD, B. C.

A. D. MORRISON

JEWELER & OPTICIAN

Local Time Inspector for S. F. & N.
(High Class Goods always in Stock.)

GRAND FORKS, B.C.

O. R. & N.

UNION PACIFIC

OREGON SHORT LINE AND UNION PACIFIC

ONLY LINE EAST VIA

Salt Lake and Denver.

TWO TRAINS DAILY.

Steamship tickets to Europe and other foreign countries.

Leaves Daily — Spokane Time Schedule. Effective May 20 1906 — Arrive Daily

7.25 a. m. FAST MAIL—To and from Coeur d'Alene district, Farmington Garfield Colfax Pullman, *Moscow, *Pomeroy, Waitsburg, Dayton, Walla Walla, Pendleton, Baker City and all points East..... 7.30.

4.30 p. m. EXPRESS—For Farmington Garfield, Colfax, Pullman Moscow, Lewiston, Portland San Francisco, Baker City and all points EAST.
EXPRESS—From all points East, Baker City, San Francisco, Portland, Colfax, Garfield and Farmington..... 9.35 a.m.

*Except Sunday.

SHORT LINE TO CALIFORNIA.

For further information as to rates, time trains, equipment, etc., address

H. C. MUNSON, C. T. A.
Spokane, Wash.

Average Prices of Copper.

	—New York—			
	Electrolytic.		Lake.	
Month.	1905	1906	1905	1906
January	15.008	18.310	15.125	18.416
February	15.375	17.869	15.150	18.116
March	15.268	18.361	15.350	18.641
April	14.918	18.375	15.040	18.688
May	14.627	18.457	14.820	18.734
June	14.675	18.442	14.813	18.719
July	14.888	18.190	15.005	18.585
August	15.664	18.430	15.468	18.640
September	15.965	19.140	15.977	19.290
October	16.279	.....	16.252	.....
November	16.599	.....	16.758	.....
December	18.328	.....	18.398	.....
Year	15.590	.....	15.699	.....

Phoenix Shoe Shop

A. T. TURANO, Prop.

Boots and Shoes made to order, first-class work guaranteed. Miners' Boots a specialty, guaranteed water proof.

First Street - Opp. Knob Hill Hotel

Phoenix, B. C.

Hospital Donations

List of Donations received since Jan. 1st, 1905, to the Phoenix General Hospital:

Cash $10.....F. Horrell
Cash $25.....J. E. Macaulay
Cash $5.....A. F. Berry
Book Case.....A. H. Clark
Bed Linen, 4 doz.....Hospital Ladies Aid
Cash $50.....B. T. Bank
Cash $10.....Jas McCreath
Cash $25.....Canadian Rand Drill Co
Spring Cot.....A. R. Hood
Maple Syrup.....A Friend
Gentleman's Dressing Gown.....Mrs J. R. Boyle
Old Linen.....Mrs I. Crawford
1 Box Books.....Mrs B. A. W. Hodges
Cash $20.....A Grand Forks Friend
Dominion Copper Co.....Full Set Rubber Tubes
Cord Wood.....F. Buckless

THE

STRATHCONA

NELSON, B.C.

B. TOMKINS, Manager.

The Leading Hotel of the Kootenays

Special Rates to Commercial Men
Good Sample Rooms.

A Daring Distribution

The undersigned Druggist at the earnest solicitation of the Ferrol Co., Limited, of Toronto, has made a thorough and searching investigation into the merits of **FERROL**, and of the methods of that Company, and he finds that: Every cure claimed by the Company is absolutely genuine; that **FERROL** is manufactured from the best quality of Munn's Celebrated Cod Liver Oil (the whole of the oil) and is richer in oil than any other emulsion, and while it contains just the right quantity of the best form of Iron and Phosphorous, it is so scientifically prepared, that not one in a thousand finds any trouble in taking it; that the medicine has accomplished the most amazing results in its own city; that its sales in the Home City have been phenomenal; that it is endorsed by all druggists without hesitation or qualification; that it is, in short, all the Company claims for **FERROL**, and more.

The more I investigated the more enthusiastic I became. It is no longer a question of my willingness to handle the preparation—**FERROL**—but how can I bring it to the immediate suffering of this city?

It is a heavy responsibility, but I have faith in the honesty and fairness of the Ferrol Company, Limited, of Toronto, and the unequalled merits of their preparation, **FERROL**.

(Signed) **J. B. BOYLE**

I find also that the druggists in other cities have taken upon themselves the solemn responsibility of standing behind this medicine; and that these druggists have made in each city a daring and remarkable distribution of full-sized bottles.

Impressed by the action of our fellow-druggists, and convinced that they would not have given this remedy such unqualified approval without positive knowledge of its merits, I have decided to follow their example and distribute free of charge

100 Large Bottles of FERROL Free to the Sick

ON MONDAY, DECEMBER 5, 1906

At J. B BOYLE'S Drug Store, Phoenix, B. C.

Maintaining a first-class Drug Store, the above named Druggist occupies a commanding position in the retail drug trade of this city, and almost every remedy that is offered to the public seeks an outlet through his store. *But with an eye single to the interests of* his many patrons he is careful to handle the most reliable preparations. Consequently when a medicine is recommended and endorsed by this Druggist, that medicine **must have merit.**

The above Druggist, after a rigid investigation, described elsewhere in this announcement, has decided to make, upon his own responsibility, the most remarkable distribution of medicine ever attempted in this city. Convinced by personal experience of the extraordinary merits of

FERROL

He has purchased from the Ferrol Co., Limited, of Toronto, a large number of bottles of this remedy, for free distribution, and he hereby invites every person suffering from any form of blood trouble; any person who is run down, discouraged and in need of a powerful tonic; any person suffering from Coughs, Colds, Bronchitis, Croup and all Bronchial or Lung Trouble, Chronic Rheumatism, Neuralgia, Insomnia, Loss of Weight and all wasting diseases; any person who has sought relief in any other remedy or Cod Liver Oil preparation, and failed to find it, cut out the certificate printed herewith, fill out the blank lines, present it at the store on the dates given, and get a bottle of this wonderful preparation, **FERROL**, Free.

It was necessary for me to purchase a large quantity in order to have the privilege of making this free distribution, and the responsibility assumed by me in this matter, I am positive will be appreciated by the public, and the immense sales that are sure to follow will more than compensate me for the expenditure involved.

There is absolutely no sentiment in this endorsement of **FERROL**. It is merely a business recognition of a preparation that possesses positive merit, and a keen desire on the part of a progressive concern to always supply the best goods at the lowest possible price.

THIS CERTIFICATE,

Properly filled out and signed, entitles the holder to one large sized bottle of **FERROL** (Cod Liver Oil, Iron and Phosphorus), if presented at J. B. Boyles Drug Store

on December 3, 1906 from 9 a.m., until samples are exhausted.

Name of Patient,.....

Address,.....

Disease,.....

The bearer of this certificate hereby agrees to give this medicine a thorough and faithful trial and to report to the druggist named above, within three weeks, the improved condition of his health that is almost absolutely certain to follow.

This Coupon must be presented by adults.

No other distribution will be made, and it will be necessary for you to come early in order to be sure of securing a large size bottle of FERROL ABSOLUTELY FREE

REMEMBER, only ONE bottle will be given to each family. Tell your friends of this Wonderful Offer for fear they will not see this advertisement.

FERROL WHAT IT IS AND WHY YOU SHOULD TAKE IT

THE FERROL CO., LIMITED
CITY

May 24th, 1905

GENTLEMEN,

The bottle of FERROL I secured from you, I have found to do great good. My son used it for a bad cold, and it cured him. I know it to be an excellent remedy for a bad cold and for building a person up after sickness. I might say that it was a prominent doctor friend of mine in the city, who used it for his son, and spoke to me of it. I have since recommended it to a great many of my friends to try.

Yours truly,
J. B. TINNING
T. P. AG'T.

WHAT FERROL DOES.—A careful perusal of the foregoing will readily suggest to the reader what **FERROL** does.

It builds up the run down constitution as no other preparation can.

It cures **Anæmia**, no matter how chronic, by supplying the blood with just what it requires in the only form in which impoverished blood can be so supplied.

It prevents **Consumption** by fortifying the constitution against its attacks.

It restores **Nervous Vitality** in a manner little short of marvellous.

It cures Coughs, Colds, Bronchitis and kindred diseases by building up the constitution so that the system will throw off the disease by NATURAL PROCESS—a very different thing from the usual method of treatment by administering cough medicines and other drugs which are sure to impair digestion and are always debilitating in their effects. **FERROL**, on the other hand, while removing the disease, at the same time INCREASES THE WEIGHT, ENRICHES the BLOOD and improves the patient in every respect.

It assists in the development of delicate infants and children, and it is particularly valuable for **boys and girls at the period of transition into manhood and womanhood**, when they are so likely to outgrow their strength and the system is rendered peculiarly susceptible to the attacks of disease.

It strengthens the muscles, tones up the nerves, improves the vitality, strengthens the action of the heart, and builds up the whole system so that the germs of disease can obtain no foothold.

It has a wonderful recuperative effect on the Brain—bringing to it **in proper form** Phosphorus, the Brain's chief constituent; attacks of depression and morbidness, "brain fag," etc., are dispelled—the cure is basal, constructive and complete.

WHAT IT IS NOT—It is not a "Patent Medicine"—the ingredients are freely made known, only the method of manufacture being secret.

REMEMBER—There is **only one** Emulsion of **Cod Liver Oil, Iron and Phosphorus**, and that one is **FERROL**.

If you feel the need of a Restorative see that you get FERROL and do not be put off with something "just as good"—*there is nothing half so good—nothing "just the same." Protect yourself.*

Cod Liver Oil, Iron and Phosphorus are not new remedial agents; for ages their merits have been known and recognized, and for many years physicians have indulged the hope that some day a satisfactory combination of these remedies would be perfected and the full benefit of their life-giving properties made available.

In "FERROL" **that hope has at last been fully realized**, and the practical benefits resulting from its use have far exceeded the most sanguine expectations.

These agents are combined in a scientifically prepared Emulsion so palatable that even a nursing infant can and will take it readily, even greedily; so easily assimilated that the most delicate digestive organs will dispose of it with less difficulty than they would experience in the digestion of the plainest food.

WHAT IT IS.—"**FERROL**," as its name implies, is composed mainly of Oil and Iron—it is, in short, a PERFECT EMULSION OF COD LIVER OIL AND IRON, with a modicum of Phosphorus added, and is positively the **only preparation** combining those ingredients.

The apparently extravagant claim that it has no equal in its peculiar sphere is based on the following common sense reasons:

It combines in palatable form **Cod Liver Oil**, the greatest tissue-builder and flesh-producer known to medical science, with **Iron**, the one and only agent which will supply impoverished Blood with the red corpuscles which it must have in order to insure a healthy condition, and **Phosphorus**, which has no equal as a Nerve tonic.

PALACE MEAT MARKET
DOMINION AVE., PHOENIX, B.C.
Fresh and Salt Meats.
Fish, Poultry and Oysters.
Tel. No. 12.

D. J. Matheson
Insurance Agent
FIRE, LIFE AND ACCIDENT.
FIDELITY BONDS, PLATE GLASS
COMMISSIONER FOR TAKING AFFIDAVITS
PHOENIX, B.C.

PROVINCIAL.

Kaslo would like to form a 1,000 club.

A rifle association has been organized by the Nelson fire department.

The Canadian Bank of Commerce will erect a new building in Nelson.

Nelson's new municipal power plant, afer several postponements, is likely to be ready for business some time in December.

Premier McBride's challenge to meet any Liberal and debate the "Better Terms' question with him has not yet received a taker.

The C. P. intends building a vessel 50 feet longer than the Princess Victoria, to run on the trianguiar Victoria-Seattle-Vancouver route next season.

King of All Cough Medicines.

Mr. E. G. Case, a mail carrier of Canton Centre, Conn., who has been in the U. S. service for 16 years, says: "We have tried many cough medicines for croup, but Chamberlain's cough remedy is king of all and one to be relied on every time. We also find it the best remedy for coughs and colds, giving certain results and leaving no bad after effects." Sold by all druggists.

COMPANY THAT WILL BE WELCOME.

Harold Nelson and Clifford Lane Bruce Next Week.

The coming engagement of Messrs. Harold Nelson and Clifford Lane Bruce and their supporting company, will be welcome news to the theatre goers of *Phoenix*. This year the company is by far the most talented and will present here for the first time an elaborate and costumed production, "A Soldier of Fortune." This is a romantic drama, with stirring scenes and just ample comedy

Sir Rupert, around whose adventures the play is woven, the gay, careless, fearless freelance, and upholder of the poor and oppressed, is a very lifelike character in Mr. Nelson's hands. Those who saw Mr. Nelson's "Prince Otto" last season may feel sure of another treat when he appears in the great romantic role.

On Tuesday night that famous historic drama, "The Virginian," with Mr. Bruce in the title role, will be played. This is a beautiful love story of the cowboy country, and is filled with dramatic action. With the picturesque costume of the cowboy as a background, the audience can almost feel the breezy atmosphere of the West coming over the footlights. Mr. Bruce, possessing, as he does, good looks and a fine physique, is particularly adapted to this style of play.

The supporting company is large, including Wm. Yule, Geo. Dayton, Pearl Reesor, Gertrude Thomas, Victor Traves, Bryce Desmond, Jackson Rigby, and many others.

No Opium in Chamberlain's Cough Remedy.

There is not the least danger in giving Chamberlain's Cough Remedy to small children as it contain's no opium or other harmful drug. It has an established reputation of more than thirty years as the most successful medicine in use for colds, croup and whooping cough. It always cures and is pleasant to take. Children like it. Sold by all druggists.

Halcyon Hot Springs :::
SANITARIUM, Arrow Lake, B.C.

The most perfectly appointed Health and Pleasure Resort in the West, with a complete system of Baths—including Turkish and Russian. Open the year round. The curative properties of its waters are unequaled.

For Curing all Rheumatic, Nervous and Muscular Troubles.

For Healing all Kidney, Liver and Stomach ailments.

For Eliminating all Metallic Poisons from the System

The grandeur of the scenery is unrivalled Mountains, snow peaks, forests, lakes, waterfalls, boating, yachting, fishing, shooting, excursions tennis. Its winter climate is unsurpassed for mildness. HARRY McINTOSH, Proprietor

TIME GREAT NORTHERN RAILWAY TABLE
THE COMFORTABLE WAY.
S. F. & N. RY.

Daily Leave	PHOENIX	Daily Arrive
8:45 a.m.	Spokane, Seattle, Everett, Bellingham Vancouver Victoria, and all Coast points.....	6:45 p.m.
8:35 a.m.	Spokane, Fernie, Winnipeg, St. Paul, Minneapolis	6:45 p.m.
8:35 a.m.	Grand Forks, Republic, Curlew, Marcus and Ferry (Midway)	6:45 p.m.
8:35 a.m.	Trail, Rossland Nelson	6:45 p.m
8:35 a.m. Ex. Sun.	Kaslo, Sandon.....	6:45 p.m. Ex. Sun.

Connecting at Spokane with the famous "ORIENTAL LIMITED"
2—DAILY OVERLAND TRAINS—
From Spokane for Winnipeg, St. Paul, Minneapolis, St. Louis Chicago and all points east
For complete information, rates, berth reservations, etc., call on or address,
M. M. STEPHENS, Agent, Phoenix.
S. G. YERKES, A. G. P. A., Seattle

MINERAL ACT.

Certificate of Improvements.

NOTICE.

"May" Mineral Claim, situate in the Greenwood Mining Division of Yale District.

Where located—Greenwood camp, in the Greenwood Mining Division of Yale District.

TAKE NOTICE that I, Adolphe Bereu, Free Miner's Certificate No. B2075, for myself and Joseph Hedges as agent, Free Miner's Certificate No. B2028, intend, sixty days from date hereof, to apply to the Mining Recorder for a Certificate of Improvements, for the purpose of obtaining a Crown Grant of the above claim.

And further take notice that action, under section 37, must be commenced before the issuance of such Certificate of Improvements.

Dated this 5th day of October, A. D 1906.

5 ADOLPH BEREU.

More than one best?

When you ask your grocer to send you the best flour, he sends you—*his* best. When you know the best flour and order by the name, the choice is not left to the grocer. Many grocers handle

Royal Household Flour

as their leader. They have found it the safest flour to recommend because its results are sure and its purity is unquestioned. If your grocer's best is not Royal Household, insist on his getting it for you. The benefit will be mutual.

Ogilvie Flour Mills Co., Ltd.
MONTREAL. 106

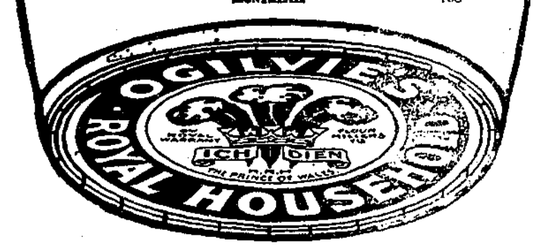

THE EASTERN TOWNSHIPS BANK

Issues
Drafts
Money Orders
Travelling Checks
Letters of Credit
Payable Everywhere.

Savings Department
Deposits of $1.00 and upwards received. Interest credited twice a year.

BRANCHES IN CANADA 55

CAPITAL $3,000,000.00
RESERVE $1,600,000.00
ESTABLISHED 1859.

Drink Dry Gin
.....and.....
P. Dawson's Whiskey
Greenwood Liquor Co., Greenwood, B.C.

PALACE LIVERY STABLES
MURDOCK McINTYRE, Prop.
35 Horses, Full Livery Equipment,
Have taken over the Lumber Yard and will carry a full stock.
DRY WOOD IN ANY QUANTITY
Prompt Attention to orders at any hour of day or night.
Knob Hill Ave. (PHONE 34.) Phoenix, B. C.

P. O. Box 56. Phoenix Market. 'Phone 2.
P. BURNS & CO., Ltd.
Wholesale and Retail Meat Merchants.
Choice Line of Fresh and Cured Meats.
Poultry, Fish and Game in Season.
All Orders Receive Prompt Attention.
Markets at Greenwood, Grand Forks, Midway, Eholt and all the other principle Cities and Towns in B.C., Alberta and Yukon.
Headquarters: NELSON, B.C. Headquarters for Boundary: GREENWOOD, B.C.

Phoenix Livery Stable
D. J. McDonald, Prop.
Everything New CARRIAGES AND OTHER RIGS HORSES AND SADDLES. SEVERAL HUNDRED CORDS OF DRY WOOD Delivered to any part of the city.
Entire Outfit New and Up-to-date. A share of the public patronage solicited. 'Phone 37.
DOMINION AVE., COR. BANNER ST., PHOENIX, B. C.

Leading Hotel of Boundary's Leading Mining Camp

Hotel Balmoral

Corner Knob Hill Ave., and First St.,
PHOENIX, B. C.

New and Up-to-date,
Centrally Located,
Good Sample Rooms.

J. A McMASTER
Proprietor.

Dominion Hotel

Old Ironsides Ave.,

This is the Largest Hotel in the City and has been improved and refitted, being well adapted for mining and travelling men. Bathroom. Bar well stocked with choice goods. Dining Room under personal charge of the proprietress.

Phoenix, B.C.

Mrs. P. L. McKELVEY, Prop.
Telephone No. 77.

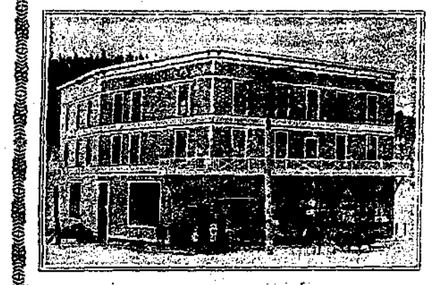

The Only First-Class and Up-To-Date Hotel in Phoenix . . . . .

Hotel Brooklyn
Jas. Marshall, Prop
PHOENIX, B. C.

STEAM HEATED

New from cellar to roof. Best Sample Rooms in Boundary Opposite G. N. depot. Modern Bathrooms

. . Deane's Hotel. .

DANNY DEANE, Prop.

First St., on the Bridge.

This new house is now open for inspection. Everything new neat and clean. Heated by hot water.

Meals at all Hours, served in the style which has already made this house famous. Try our Sunday dinner, of which we make a specialty. If you do you'll come again.

Phoenix, B. C.

Steam Heated — Telephone A24.

Under New Management

Hotel Alexander

R. V. Chisholm, Prop.

Conducted in First-Class shape. Choice stock of Irrigating goods. Special attention to dining room. Large, airy and well furnished rooms.

Dominion Avenue - - - Phoenix, B. C.

Clothing!

The BEST, Cheapest and most satisfactory Clothing in Phoenix.

WHO SAYS SO? Hundreds of satisfied customers. If you don't believe it come and examine goods.

A Full Line of Underwear, Shirts, Shoes, Ties, etc., just arrived. All new seasonable goods at old and CHEAPEST prices.

THOMAS BROWN,
Men's Wear Exclusively.
BIRNIE BLOCK, KNOB HILL AVE., PHOENIX.

PHOENIX OPERA HOUSE, WALTER MORRISON, MGR.

2 Nights Beginning

Mon., Dec. 3

HAROLD NELSON AND Clifford Lane BRUCE

and their supporting company.

. . . MONDAY . . .
"A Soldier of Fortune"
. . . TUESDAY . . .
"The Virginian"

Prices - $1.00, 75c, 50c

Seats on sale at Tom Brown's

In and Around Phoenix

BRIEF TOPICS OF LOCAL AND GENERAL INTEREST TO PHOENICIANS.

See Boyle's china sale.

Dr. Mathison, dentist.

China sale at Boyle's.

Don't forget Boyle is the Druggist.

Hannam's milk suffers no addition or subtraction.

New and second hand goods sold by R. J. Gardner.

Prescriptions properly prepared by Boyle, the Druggist.

Nothing nicer than china for Christmas. See Boyle's sale.

Woodchoppers wanted. Inquire of J. J. Bassett, Hartford Junction.

See Miss McDonald, milliner, for sewing machines and supplies.

Sewing machines to rent at $3 per month. See Miss McDonald, milliner.

The work of making ice for the winter, at both the curling and skating rinks, was started this week.

Judge W. R. Williams got back Wednesday from his trip to Edmonton and other Northwest parts.

Clifford Lane Bruce, with the Harold Nelson Co., was taken down with appendicitis at Kamloops last week.

Alterations were begun at the city hall this week on the second story, for Fire Chief Docksteader and family.

Mayor Rumberger returned Wednesday from a two weeks' trip to Spokane and the Coeur d'Alene country.

Christmas night Phoenix Lodge No. 28, Knights of Pythias, will give its fifth annual ball, and it promises to be quite an event in society circles

Machinery for the Phoenix steam Laundry was to have been shipped from Toronto Nov. 22d, but it is now said that it will be January 1st before the carload is sent out, the makers being so crowded with orders.

James H. Schofield, of Trail, grand master of the Ancient Free and Accepted Masons of British Columbia, will make a visit to King Edward Lodge No. 36, next week Friday, being at Greenwood Thursday and at Grand Forks Wednesday.

Next week will be a busy one at the opera house, with the Harold Nelson company here Monday and Tuesday evenings, and the "Out in Idaho" company with twelve persons here Wednesday evening. The following Monday, December 10th, McEwen, the hypnotist, will be here with his company.

Alex McDonald, who left Phoenix some time since on a visit to Portland and San Francisco, was one of the 200 passengers marooned at Leavenworth, Wash., by the washouts on the Great Northern. He sends the Pioneer a copy of the Cascade Sidetrack, issued at the local printing office by the passengers, the sheet having the name and address of every passenger down to the porters on the Pullmans, with other matter of a spicy nature.

WHICH MAKES BUSINESS GROW.

An Article Must have Superior Merit to Back up Publicity.

"Our business for the first six months of 1906 shows an increase of over $200,000," says Charles E. Slater, president of the Slater Shoe Company.

It was Mr. Slater who asserted positively at the beginning of the year that he was opposed to any increase in the tariff on shoes, and he held that a good shoe which made its goodness known need have no fear of American competition. This substantial increase for the first half-year in the sales of Slater Shoes would go to prove his contention in his own particular case. The Minister of Finance, Hon. W. S. Fielding, asked a shoe man: "Why don't you advertise like Slater does?" Mr. Slater says, "Why don't you make shoes like Slater does?"

Hunter-Kendrick Co., exclusive agents, Phoenix.

Notice.

All persons indebted to the Reco Laundry are requested to pay on or before Jan. 10th, 1907. All bills not paid by that date will be placed for collection.* A. D. McKENZIE.

Chrismas Excursions.

Excursions to Eastern Canada, $83.45, including all points in Ontario west of Montreal and south of Gravenhurst. Corresponding rates to all points in Quebec and the maritime provinces. Tickets on sale Nov. 24th to December 31st. M. M. Stevens, agent G. N. R'y, Phoenix, B. C.

Boyle, the Druggist.

Fresh eastern oysters at P. Burns.

Dr. Mathison, dentist, Bank Block, Dec. 10th to 14th, inclusive.

A dance will be given by the Knights of Pythias on Christmas night.

Rooms to let over Morrin, Thompson & Co.'s. Entrance next door to post office.

Keep an eye on McRae Bros. and Smith's Holiday announcement next week. Stock larger than ever before.

In Praise of Chamberlain's Cough Medicine

There is no other medicine manufactured that has received so much praise and so many expressions as Chamberlain's Cough Remedy. It is effective, and prompt relief follows its use. Grateful parents everywhere do not hesitate to testify to its merits for the benefit of others. It is a certain cure for croup, and will prevent the attack if given at the first appearance of the disease. It is especially adapted to children, as it is pleasant to take and contains nothing injurious. Mr. E A. Humphreys, a well-known resident and clerk in the store of Mr. E. Lock, of Alice, Cape Colony, South Africa, says: "I have used Chamberlain's Cough Remedy to ward off croup and and colds in my family. I found it to be very satisfactory, and it gives me pleasure to recommend it." Sold by all druggists.

Notice to Skaters.

Notice is hereby given by the Phoenix Electric Light Co., Ltd., that skating on Marshall lake is strictly prohibited.

J. L. MARTIN, Sec.

MINERAL ACT.

Certificate of Improvements.

NOTICE

Bank of England, Bank of England Fractional, Black Bear Fractional Mineral Claims, situate in the Grand Forks Mining Division of British Columbia.

Where located—Greenwood Camp

TAKE NOTICE that I, David Whiteside, as agent for the Granby Consolidated Mining, Smelting & Power Company, Limited, free miners certificate No. B 91013, intend, sixty days after date hereof, to apply to the Mining Recorder for a Certificate of Improvements for the purpose of obtaining a Crown Grant of the above claims.

And further take notice that action, under section 37, must be commenced before the issuance of such Certificate of Improvements.

Dated this 29th day of November, A. D. 1906.

D. WHITESIDE,
Agent for the Granby Consolidated Mining, Smelting & Power Company, Limited.

Phoenix Opera House

WALTER MORRISON, Mgr.

One Night Only

Wed., Dec. 5

An adaptation of Bret Harte's Famous Stories of Western Life

OUT IN IDAHO

A Word Picture of the Golden West.
A Play True to Nature.

Replete with tragic, thrilling incidents of the days Bret Harte new so well.

Seats on sale at Tom Brown's.

Golden Hotel

Best Wines Liquors and Cigars

Close to C. P. R. Depot. Electric Lighted. Dining Room in Charge of R. Rundell.

Patronage of the Public Solicited

GEORGE SCHULLI, Prop.

Phoenix Beer

As made by the present brewer is admittedly the Best Beer in the Boundary. With the Best Malt and the Purest Spring Water it is unexcelled for quality. Insist on having PHOENIX BEER.

SPRING WATER ICE FOR SALE. BOTTLED BEER AND PORTER.

Phoenix Brewing Company
BINER & SONS, PROPRIETORS
OFFICE AND BREWERY, BANNER ST. PHOENIX, B.C.

The Marsh Block

is now open as a First Class Rooming House. Parties desiring quiet comfortable rooms will do well by applying at once.

J. V. O'Loughlin

A SUN DIAL records the exact time. Men of affairs require promptitude in keeping engagements.

TIMEPIECES that keep exact time are a part of our jewelry offering.

You won't lose a train if your watch is bought here. We show a fine assortment and at extremely low prices. Call and see them.

GEORGE E. DEY,
JEWELER,
Knob Hill Ave., Phoenix, B.C.

Souvenir Postals

We have recently received a big stock of Souvenir Postal Cards. They are print-in seven colors, the work being done in Germany especially for us. They include views of the big mines of Phoenix and of the city, just what you wish to send to to friends.

Besides, we have an extensive line of other Souvenir Postals.

Agent for Mason & Risch Pianos.

McRae Bros. & Smith

LIMITED.

Stationery, Wall Paper, Fancy Goods, Etc.

Phoenix Opera House

WALTER MORRISON, Mgr.

2 Nights Commencing

MON., DEC. 10

Mr. C. P. Walker Presents
THE GREAT
McEWEN
AND HIS COMPANY

Supreme Master
MAGICIAN
15,000 Dollars Invested in Illusions and Magical Equipment.

World's Foremost
HYPNOTIST
A Scientific Demonstration of the Wonderfully Mysterious Hypnotic Force.

HIGH CLASS VAUDEVILLE

PRICES 75c and 50c

SPECIAL SCENERY
CHANGE OF BILL NIGHTLY

Seats on sale at Tom Brown's

HOLIDAY ANNOUNCEMENT

We wish to announce to the people of Phoenix and vicinity that our Xmas stock is arriving daily and that when complete will be most up to date. You will find everything in the line of Jewelry, Gold, Gold Filled and Silver. Also a large line of Fancy China and Toilet Articles, quality above question and prices that will stand comparison. Calls of inspection invited.

E. A. BLACK,
The Jeweler
Knob Hill Ave. *Phoenix, B. C.*

Invest Your Money

In Such Legitimate Shares as Will Prove an Investment if not a Quick Money Maker.

Phoenix is on a solid basis and MUST GROW. Real estate was never so low, and money will be made in buying business and residential property. Every residence in Phoenix is rented. Business is good. Buy now, and get the advance.

MINING CLAIMS AND STOCKS A SPECIALTY
Idaho Stocks Will Bring Quick Returns.
Will Sell Today;

Granby	Heckla
Dominion	Idaho Mont. 8.
International Coal	Sonora (Coeur d'A.)
Alhambra (Coeur d'A.)	Snow Storm
Copper King	Stuart
Oro Denoro	Furnace Cr. (Cala.)
Burke	Sullivan
Bullion	Skylark
Happy Day	

J. L. MARTIN,
Prompt Attention to Correspondence. Bank Block, Phenix, B. C.

BINNS' FURNITURE STORE

Carload Shipment General Furniture
Has Arrived

Latest Styles and Designs—Cheap and Medium Priced

SPECIAL—Iron bed, good spring, three-quarter and full size, $8.50 each. This is big value. Come and inspect.

FURNITURE. BINNS UNDERTAKING.

Real Estate and Mines

Houses to Rent, City Property for Sale, Shares in all the leading mines bought and sold.

G. W. Rumberger

Information about Phoenix and the Boundary country given on application.

Dominion Ave.
Telephone No. 28. Phoenix, B.C.

The William Hunter Co. Ltd.

Dominion Avenue.

Men's Suits
Men's Hats
Men's Shirts
Men's Shoes
Ladies' and Children's Goods

If You Want a nice nobby and up-to-date suit you will find a choice selection in our line of men's stylish clothing for winter. We sell the kind that wear well and look well.

Men's Shirts You will find it hard to duplicate our handsome line of men's shirts, in golf and negligee with attached and detached cuffs plain and pleated bosoms.

Men's Hats A large assortment, just in, of those new fall blocks, in Black and Brown,

Men's Shoes Our line of shoes is complete, you should see them before purchasing. Our patent calf dress shoes and oxfords outshine them all.

Boy Suits A new lot of perfect fitting norfolks and three piece suits, stylish.

See our line of Ladies' Waists, Ladies' Shirts, Ladies' Collars, Ladies' Shoes, Ladies' Linen Underwear, Children's Wash Dresses.

Girls' and Boys' waists.

The WILLIAM HUNTER CO., LTD.