Provincial Library

The largest copper mines in the Dominion are situated at Phoenix. The Granby Co. employs 500 men, and has a monthly pay roll of over $50,000, while the Rawhide pay roll is $18,000.

THE PHOENIX PIONEER

Devoted to the Interests of the Boundary Mining District

THE PHOENIX PIONEER is published in the highest municipality in Canada—altitude, 4,800 ft. The city has a population of 1,500, and possesses first-class hotels, opera house, schools

FIFTEENTH YEAR — PHOENIX, B. C., SATURDAY, AUG. 16, 1913 — NUMBER 5

Labor Day at Phoenix

The matter of a Labor celebration in Phoenix is now exciting a much keener interest than hitherto. Sunday evening's meeting was well attended and considerable progress was made towards making the event not only an assured thing, but a success as well. The gathering was called to order by H. A. McPherson and the chairman of the committee which were appointed to test the feeling of the town towards the project, was requested to submit his report. The report stated that a sum of approximately $600 had been collected, which with that from other prospective sources they felt certain could easily be increased to about $1500. This, it was decided, was so encouraging, that a committee of five, consisting of D. Patterson, J Hartman, Chas. Davidson, R. Agnew and John Marshall were appointed to formulate a program for the day. D. A. Vigneaux, sec. of the meeting, was also requested to bring the matter to the attention of the local branch of the Miners' Union, and a further resolution to the effect that all of the events should be open to all was unanimously adopted. The meeting concluded with a short address by J. E. Thompson, who said that now it was definitely agreed to hold a celebration it was the duty of each and all to lend the committees all the support possible to make the celebration one worthy of the town.

Argo Tunnel Co. Resumes Work

Ola Lofstad, president of the Argo Tunnel company, who was in Phoenix for a few hours on Tuesday, reports that the work of drifting, which was suspended for a couple of weeks, has now been resumed. The temporary suspension of operations was rendered necessary by the presence of so much foul air, but this has now been satisfactorily overcome by the installation of a line of eight or nine inch pipes, and the erection of a stack seventy-five feet high at the portal.

Bridge Carpenter Killed in Town

An accident attended with fatal consequences occurred on Thursday to one of the Great Northern bridge crew engaged in repairing the trestle bridge spanning the road in the lower town. The man, whose name is Al. Nelson, was struck with a bent, that had been loosened in order to substitute a new one. Death was instantaneous, the deceased neck having been broken either with the blow from the bent or in falling to the ground, a distance of about ten feet. A. S. Black, the district coroner, was summoned, and after hearing the particulars of the affair and visiting the spot, he decided to dispense with the customary inquest. Nelson was about 28 years of age, and is said to have been either a native of Norway or Sweden. In the event of failure in locating his relatives, the funeral will most likely take place in the local cemetery.

Kings Hotel New Management

Another change in the management of a local hotel went into effect this week, when Pete Turano and Nick Muso, took over in partnership the proprietorship of the well-known King's hotel. Both of the new managers are popularly known in town, the former recently as partner in the Dominion hotel, and the latter of the Butte hotel. The King's hotel is among the largest in the town, thoroughly up-to-date as regards comfort and convenience, steam-heated throughout and an ideal stopping place for either transient or those employed at the big mine, from which place it is distant but a few minutes' walk. The new proprietors have decided not to run the dining room themselves, but have handed over the entire charge of that department to Al. Spraggins, the popular chef, whose culinary ability may be depended upon to cope successfully with any demand likely to be made upon it.

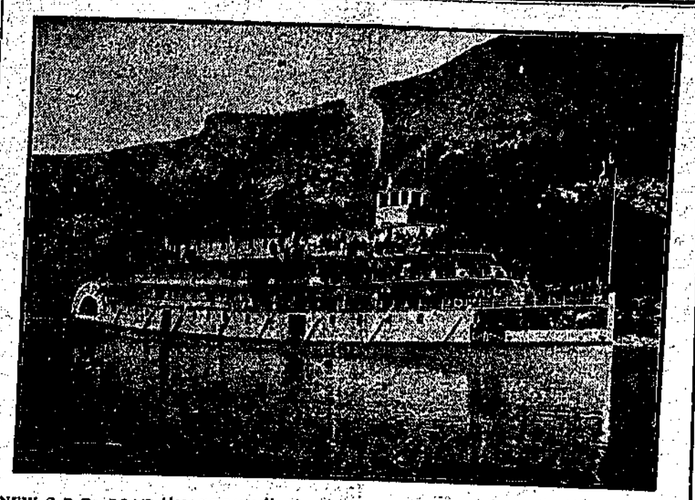

NEW C.P.R. BOAT "NASOOKIN" PLYING BETWEEN NELSON AND KUSKANOOK

This steamer the "Nasookin" of the Canadian Pacific Railway British Columbia lake service was launched early this year. It is the same type of vessel that the company already has in service on the B. C. lakes and rivers, designed for passenger service, stern wheel and capable of making landings at any point. The steel hull was built by the Western Dry Dock Co. at Port Arthur, Ont., and the ship constructed at the company's own yards at Nelson, where there are several hundred men employed. The vessel is 202 feet long, with 39 foot beam, and will carry 550 passengers, having sleeping accommodation for 170 people. It is fitted up with all the luxuries of the modern ocean liners, ample provision being made for accommodation of meals and berths.

This steamer is now in service between Nelson and Kootenay Landing, connecting each place with the company trains. The picture shown is one taken with the holiday crowd from Nelson to Kaslo. The Indian name "Nasookin" signifies Big Chief.

B. C. Annual Mining Report

The annual report of the Hon. the Minister of Mines, for the year 1912, compiled under the direction of the provincial mineralogist, W. Fleet Robinson, has been issued by the department. The report shows a gratifying increase in the production of minerals over that of the preceding twelve months. As in former years, the output from the Boundary mines is again a striking feature, 74 per cent of the province's total ore production coming from its mines. This in itself is remarkable, but if the many other deposits which dot this district were in operation it would be almost safe to class all other districts in the province as positively insignificant, that is as far as ore production is concerned. Rossland comes next with 9.07 per cent; then comes the Coast district with 8.03, the Slocan district with 5.07, Nelson 1.94, East Kootenay, 1.87 and all other parts of the province combined 0.02 per cent. The total tonnage of ore mined from all the mines in the province was 2,688,532 tons, and out of this the Granby mine in Phoenix accounted for 1,250,689 tons, with sufficient ore in sight to supply a similar ore tonnage annually for the next seven years. Accompanying the report is probably one of the most complete mining maps of the province ever issued by the department. It has a measurement of 35x28 inches, and a scale of thirty miles to the inch. All of the mining division boundaries are outlined in green and the accompanying legend indicates the roads, trails and portages, the existing railroads and those in course of construction, mining and land-recording offices, Hudson Bay posts, missions, Indian villages and other data of incalulable value to the travelling mining engineer and prospector. We understand that the report and map may be obtained gratis on application to the provincial mining department at Victoria.

With the object of convincing the moneyed men of Great Britain that British Columbia is one of the most advantageous places in the Empire to invest money in, the provincial premier, Sir Richard McBride, left for England on Tuesday. While in London the premier will no doubt be officially invested with the honor conferred upon him some months ago by the King. On his way he is to have an interview with Premier Borden at Ottawa on matters concerning the financial relations between B.C. and the Dominion.

Road Plans Now Ready

As matters now stand it looks as if another year was to be allowed to lapse before people in this town would be able to safely negotiate the road journey to Grand Forks. This is by no means as it ought to be, and Phoenix is surely deserving of more generous treatment than that which has been meted out to her of late in the matter of roads.

Mr. Miller has given us the assurance that a handsome appropriation has been set aside to defray the cost of improving the road communication to and from Grand Forks, but unfortunately he is not on the scene to see how those responsible are making it impossible for that promise to be of much effect for at least another year. In other words he has prepared the people of Phoenix a fine feast, which the officials of the roads department prevent us from enjoying by muzzling us. At a meeting held a few days ago, it was agreed to await the verdict of a surveyor, who was asked to submit a report as to the feasibility of a road from J. Mulligan's place to Hale. That report is now ready, and what is more important, is the fact that by adopting this route, a grade of less than six per cent is assured to Hale where a connection is made with the new automobile highway, in all a distance of four miles.

In the meantime a general complaint is heard as to what is styled the needless waste of public money now going on in an attempt to renovate the old Denora road, which, if the other route is adopted will be entirely discarded. In this connection, the contention is made that as the work has been delayed so long, the only proper thing to do was to await the report of Mr. Wescott, which is expected on Monday next. Not the least of the advantages possessed by the proposed new route, is the fact that the road has a southern slope, which means that the highway will be clear of snow about six weeks before the Denoro road is even passable. It also cuts off three miles of the distance to the Forks.

The funeral of F. S. Cody, the Anglo-American aviator, who was killed in an aeroplane accident, took place in the soldiers' cemetery at Aldershot a few days ago. Enormous crowds lined the route of the funeral cortege. The deceased officer was among the cleverest aviators in the British service and a universal favorite among the soldiers of the first army corps.

Phoenix Hospital Dance

The annual dance, for sweet charity's sake, in aid of the funds of the general hospital, took place on Wednesday evening in the newly-renovated ballroom of the Miners' Union hall, and proved, as everyone expected it would, a most enjoyable and highly-successful financial affair. The change from the excessive heat of the past few weeks proved a boon to the dancers, who kept the Ironsides orchestra busily engaged for fully four hours. The committee spared no effort in looking after their guests and as a consequence there were fewer wallflowers in evidence than is usually the case. The midnight supper, served on the premises and catered for by Danny Deane with admirable taste, was another feature that together with the music, evoked a deal of praise from all those whose good fortune it was to be present.

Phoenix Brewery Inspected

A visit was paid to the city this week by Dr. J. R. Barrett of Winnipeg, Dominion government inspector of breweries and distilleries. He was accompanied on his trip by J. E. Miller, inspector of inland revenue. While here the couple made an exhaustive inspection of the books and plant of the Phoenix Brewing company, the result of which more than exceeded the expectations of the officials. In view of the fact that the visit was totally unexpected, the management are to be congratulated on the splendid condition of affairs which prevail at the brewery, and which drew such favorable comment from the official visitors.

Ore Tonnages

Following are the returns of the output of the Granby mines and smelter for week ending Aug. 10:

Granby	22,555	783,455
SMELTER TONNAGES		
Granby	22,110	739,837

Returns to British Columbia

Coast papers report the recent arrival in British Columbia of Mr. and Mrs. J. F. Hemenway from Prescott, Arizona. Mr. Hemenway is well known in the mining circles of this province and at one time served on the staff of the Granby Consolidated company here in Phoenix, a position he vacated about ten years ago to accept an appointment as local manager of the Bradshaw Mountain Copper Mining and Smelting company of Prescott, Azizona. Since leaving Phoenix, Mr. Hemenway has done considerable mining on his own account in Mexico, the present affairs of which country he regards as very critical and fully expects some active interference on the part of the States in the very near future. As illustrating the unsettled condition of affairs in that country and as showing the risks run by the mining companies he mentioned the case of one mine whose whole cleanup was confiscated by one of the warring factions.

A detachment of troopers of the Royal Northwest Mounted police, under the command of Inspector Newson and Sergeant A. Butterworth, left Vancouver a few days ago, for duty along the trails in Canada leading to the Sushanna gold field. Twenty-four horses accompany the party.

The Granby Consolidated Mining, Smelting & Power Co., Limited.

NOTICE

New York, Aug. 8th, 1913.

NOTICE IS HEREBY GIVEN, that at a meeting of the Board of Directors, held on the 7th inst., a Dividend of 1½ per cent. upon the par value of the stock outstanding was declared payable September 2nd, 1913, to stockholders of record, at twelve noon, on August 16th, 1913.

NORTHRUP FOWLER,
Secretary.

The Big Store

Special:

The Famous Mark Cross Safety Razor

Complete for 35c.

Guaranteed by the Big House of Mark Cross to be the equal of and $5.00 SAFETY RAZOR on the market.

This offering is purely an introductory one, and expires the end of this month.

MORRIN-THOMPSON & CO.

DISTINCTIVE STYLES

are the feature of

Style-Craft TAILORED CLOTHES

As they are also the demand of good dressers, we can supply your Summer needs.

We are showing all the new lapel and front effects in the Latest Shades and Fabrics.

BROWNS,
GREYS,
FAWNS,
MIXTURES,
TWO-TONES

in all the neat, quiet weaves so popular at present.

We offer no selection —only one grade of tailoring, that's the best.

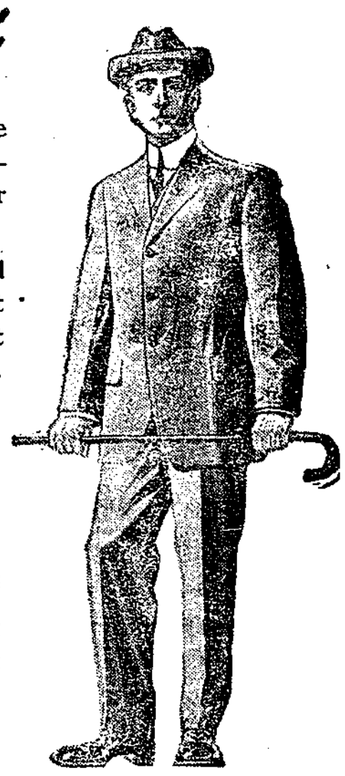

N. J. Carson & Co.

King Edward Lodge
No. 36, A.F. and A.M.

Regular communication at 8 p.m. Second Thursday of each month.
Emergent meetings as called; Masonic Hall, McHale Block.

PALMER J. COOK, W.M.
JAS. E. CARTER, Secy.

I. O. O. F.
Snowshoe Lodge No. 46

Meets every Monday Evening at Miners' Hall. Visiting brethren cordially invited.

Walter Ross, Noble Grand.
Dan Paterson, Fin. Secy.
Sam McLeod, Rec. Secy.

Daughters of Rebekah
Phoenix Lodge No. 17

Meets in the Miners' Union Lodge Hall First and Third Wednesdays.

Mrs. Amy Cook, Noble Grand.
Mrs. Ellie Marshall, Secretary.

FRATERNAL ORDER OF EAGLES

Phoenix Aerie No. 158

Meets in Union Hall, Friday Evenings. Visiting brothers are always welcome.

QUITMAN WORK, W. P.
JAMES WEIR, W. Secy.

K. of P. Lodge, No. 28 Phoenix, B.C.

Meets TUESDAY EVENING at 7.30. Sojourning brothers cordially welcomed.

J. E. CARTER, C. C.
CHAS. MCKAY, K. of R. S.

PYTHIAN SISTERS
Mountain Temple Lodge No. 17

Meets in Pythian Hall, Lower Town First and Third Thursdays.

Elizabeth Pope, M.E.C. — Mrs. Mary McKenzie, M.R.C.

Concentrates

A forest fire of a very threatening character has broken out on Valdez island.

Although there are eight hundred members in the House of Lords, only three turned up the other day to discuss the merits and demerits of the Insurance Amendment bill.

During the stay at Vancouver and Victoria of the battleship New Zealand, there were nine desertions. A few of these, however, have surrendered to the Vancouver police.

It now seems fairly certain that the end of steel this winter will be Mile 142, where the Grand Trunk Pacific line has to cross the Fraser. Steel has now been laid to Mile 138.

Unless something of an unforeseen nature occurs between now and harvest time, the apple crop throughout Grand Forks district promises to be of unusual magnitude.

On being asked where he lived, a little five-year-old Vancouver boy told the police that his home was "up an alley where the police sometimes come to look for men with beer bottles."

Bogus $5 pieces are in circulation on the other side. The coins, which are considered a very dangerous counterfeit, contain about $3.50 worth of gold in an alloy of copper and silver.

The biggest run of salmon experienced for sixteen years is now going on in the rivers of British Columbia. The canneries find it impossible to handle the enormous quantity of fish being brought in.

Ex-King Manuel of Portugal has now been obliged to seek relief from his uncles. He has already pawned a number of very valuable gems in London, in spite of the fact that he receives $50,000 a year from King George.

E. Therrier, a carpenter employed in the Centre Star mine at Rossland, was killed on Saturday through falling a distance of fifty feet. He was a new arrival in the camp and had only worked for the company one week.

The London County council has granted an option to the Canadian government to acquire a plot of ground adjoining that on which the Australian government offices are to be erected. The price is stated to be $6,000,000.

The Cunard line steamer, Lusitania, which has been five months out of commission undergoing an overhauling, will, according to predictions, be the fastest steamship in the world when she goes into service again sometime near the end of this present month.

Considerable sorrow has been occasioned in England by the death of Colonel F. S. Cody of the British army flying school. The machine on which he was flying with a companion, crumpled up and fell to the ground killing them both.

Father Ohrwalder, a famous Austrian missionary, who together with some nuns, was held in captivity for ten years by the Mahdi, died at Khartoum on Saturday last. His escape was engineeered by Lord Kitchener and Major Wingate.

Miss Maude Alice Crowley, a white woman from Union city, Indiana, and now a resident of Victoria, was married a few weeks ago by the Rev. Wm. Stevenson of Emmanuel Baptist church, to Baboo Singh, a Hindu. The wedding should be a very happy one as the Hindus make admirable washermen.

A miniature Balkan war broke out among the steerage passengers on the Cunard liner, Pannonia, the other day. According to reports, outbreaks were of common occurrence throughout the whole twenty-six days' trip from Trieste. The combatants consisted of ex-volunteers of the Greek, Bulgarian, Turkish and Servian armies.

After being lost in the bush from five o'clock at night until nine the next morning, the four-year old child of the Vosberg family, of Ucluelet, Vancouver island, was found by a party of searchers. The little fellow when found was practically without clothes, having lost the greater part of his clothing during his long ramble in the woods.

Will Crooks, the well-known labor member of the Imperial parlialiament, passed through British Columbia recently on his way to Australia. Mr. Crooks has been making a close study of labor conditions throughout Canada. He predicts that the labor representation in the House of Commons will be increased to 60 members after the next general election.

It is stated that the French military authorities are watching with interest a series of extraordinary experiments at Havre, the invention of a man named Ulivi, which it is claimed makes it possible to project the ultra-violet rays for a distance of fourteen miles. By this means, powder in a metallic box has been exploded, and it is further claimed that the rays are capable of exploding torpedoes at the same distance.

According to Governor Black of the Yukon Territory, the new road from Coffee creek to Canyon city has been completed and is available for travellers going into the Shushanna gold fields. The road is 350 miles long by the Yukon river from White Horse to coffee creek and 115 miles by government trail from Coffee creek to Canyon city, whence it is only sixty miles to the new gold field. Many prospectors leaving Skagway intend going over the White Horse-Kluane route, described in a bulletin issued by Dr. Brooks of the U.S. geological survey, as the best way to reach the Sushanna.

CORPORATION OF THE CITY OF PHOENIX, B.C.

Notice of Sale of Land for Unpaid Taxes in the City of Phoenix

I HEREBY GIVE NOTICE, that on the 11th day of September, 1913, at the hour of 10 o'clock, a.m., at the City Hall, Phoenix, B.C., I shall sell at Public Auction, the Real Property and Improvements hereinafter set out, for delinquent taxes in the Municipality of Phoenix, B.C., unless the arrears of taxes, interest, costs and expenses, including the cost of advertising the said sale, be sooner paid.

H. HARTLEY,
Collector for the Municipality of the City of Phoenix, B.C.

Dated at Phoenix, B.C., this 7th day of August, 1913.

Name of Person Assessed	Subdivision	Lot	Block	Map No.	Taxes and Interest	Costs and Expenses	Total
Appleby, John	Ironsides	11	10	60	$88 24	$6 40	$94 04
Clarke, W. X.	Cimeron	13	2	59	22 38	3 12	25 50
Chisholm, R. V.	Cimeron	11	5	59	80 81	6 04	86 85
Chisholm, R. V.	Cimeron	12	5	59	86 20	6 30	92 50
Craig, W. H.	Cimeron 20ft. of	2	8	59	14 94	2 75	17 69
Craddock, Bruce	Ironsides	1	13	60	19 22	2 96	22 18
Craddock, Bruce	Ironsides	2	13	60	16 84	2 85	19 69
Davis, Jeff	Cimeron	1	5	59	30 88	3 55	34 43
Davis, Jeff	Cimeron	2	5	59	25 80	2 30	28 10
Davis, Jeff	Cimeron	7	5	59	25 80	2 30	28 10
Davis, Jeff	Cimeron	8	5	59	25 80	2 30	28 10
Galvin & Sexton	Cimeron	17	12	59	29 57	3 48	33 05
Hood, A. S.	Ironsides	21	18	60	56 10	4 80	60 90
Hallett & Shaw	Cimeron	19	8	59	14 94	2 75	17 69
Knight & Drever	Ironsides	20	18	60	33 67	3 68	37 35
Kane, M. H.	Ironsides	8	17	60	75 11	5 75	80 86
Kane, M. H.	Ironsides	9	17	60	77 94	5 90	83 84
Neukum, Mrs. Lizzie	Ironsides	21	19	60	21 63	3 08	24 71
McKay, J. G.	Cimeron	19	6	59	21 78	3 09	24 87
McAuliffe, G. W.	Cimeron	9	7	59	16 22	2 80	19 02
McIntominey, D. L.	Cimeron	10	11	59	16 84	2 85	19 69
McIntyre, M.	Ironsides	9	4	60	30 88	3 55	34 43
McIntyre, M.	Ironsides	7	14	60	92 98	6 65	99 63
Oxley & Hartman	Ironsides	9	15	60	113 52	7 68	121 20
Oxley & Hartman	Ironsides	10	15	60	173 64	10 68	184 32
Penna, Lougi	Cimeron	6	1	59	39 80	3 99	43 70
Patterson, W. I.	Cimeron	13	5	59	19 20	2 96	22 16
Rogers, Webster	Cimeron	3	7	59	16 83	2 85	19 68
Rogers, Webster	Cimeron	4	7	59	15 94	2 80	18 74
Rogers, Webster	Cimeron	10	5	59	43 07	4 15	47 22
Rumberger, G. W.	Dom. Copper	10	G	113	44 88	4 24	49 12
Gray, Sidney	Ironsides	7	13	60	9 14	2 45	11 59
Schulli, Angelo	Ironsides	6	1	60	100 04	7 00	107 04
Tufts, Mrs. Sarah (estate)	Cimeron	21	5	59	22 38	3 22	25 60
Tufts, Mrs. Sarah (estate)	Cimeron	22	5	59	26 19	3 30	29 49
Tufts, Mrs. Sarah (estate)	Cimeron	13	12	59	11 25	2 55	13 80
Tufts, Mrs. Sarah (estate)	Cimeron	14	12	59	9 36	2 45	11 81
Willcox, W. B.	Ironsides	2	16	60	22 38	3 00	25 38
Willcox, W. B.	Ironsides	3	16	60	35 73	3 79	39 52
Ledstrom, John	Ironsides S. 50ft.	8	2	60	31 86	3 59	35 45
Davis, Jeff	100 sq. feet Cimeron Mineral Claim				180 68	11 03	191 71

An Unsuccessful Treasure Hunt

Another hunt for treasure trove has collapsed, the company for which was wound up in London a few days ago. The treasure, which was variously estimated to be worth about $5,600,000,000 (mostly guesswork we are told), was supposed to lie at the bottom of a lake in Columbia, South America, where "history" stated it had been thrown by the early inhabitants during the exercise of some religious rite. The Spaniards had already made an attempt to find the prize and had succeeded in lowering the lake for fourteen feet, but it remained for the engineer of the English company to accomplish the task of emptying the lake of water altogether. Unfortunately another difficulty faced the explorers. The bottom of the lake was found to be covered with a layer of mud twenty-five feet in thickness, and, to crown all, the deposit became as hard as rock.

An attempt was then made to carry the tunnel from the edge of the lake to the centre, the idea being that the mud would more expeditiously be got away from that point, but there was never enough money available to finish the project. In default of this, however, shafts were sunk in the dried mud and channels driven through it at various spots and more small ornaments and precious stones came to light, but altogether the value of these and other discoveries was not much more than $10,000, so after an outlay of $75,000 it was finally decided to abandon the search and wind up the company.

California's Law Now Effective

Last Saturday, Aug. 9, was the last day under the Alien Land act of California, according to which no Japanese either as corporations or individuals may acquire a title to land in that state. Individuals now holding land may continue to do so during their natural lives, but may not devise it to Japanese heirs. Corporations formed before the law went into effect may hold land for fifty years. The object of the law is to prevent an increase in the amount of alien holdings, and gradually break up the colonies now existing.

The rule of the road in British Columbia is "keep to the left." In the State of Washington it is the reverse.

DO YOU WANT TO MAKE MORE MONEY

IN placing your Newspaper Advertising, place the greatest value on the paper with the greatest influence on its readers.

¶¶¶

Use the medium that is watched for every week by the people of your community.

Spend the money with the paper that is read with interest. It reaches the people and you know that you're getting into the homes of the people you want to reach.

¶¶¶

Quality has not yet become popular, but the day is not far distant when this will be one of the main features of Newspaper Advertising. In the meantime business men, who have faith in quality, are reaping huge returns.

¶¶¶

Remember first, last, and always, that circulation counts; that quality of service gives quality in returns. The high priced medium pays. Like the high priced servant, you will find money well expended.

¶¶¶

You can make more money by selling more goods; you can sell more goods by advertising in The Phoenix Pioneer, whose constituency is the Boundary district.

¶¶¶

The way to test the truth of this statement is to send us the copy for your ad. right away. The experience would not be an expensive one, and satisfactory results are assured.

¶¶¶

We use the most modern type and machinery money can buy, combined with thorough workmanship—a combination which enables us to do the best work at a moderate cost.

The PHOENIX PIONEER

$2.00 per year, in Advance: $2.50 per year, United States

"See America First"
GREAT NORTHERN RAILWAY
National Park Route

The Direct Route to all B. C. Coast Points via the

Great Northern Railway

Vancouver, $17.85; Victoria via Seattle $17.85

New Westminster, $17.85

DIRECT CONNECTION AT SPOKANE

For additional information communicate with

W. X. PERKINS, Local Agent

RECO STEAM LAUNDRY

The machinery in our Laundry has recently been completely over-hauled, and we are now in a position to give our patrons the utmost satisfaction in all kinds of laundry work at the most liberal rates.

We wash Everything but the Baby.

A Trial Solicited.
Phone 50. Dominion Ave.

WOOD

First-class Fir and Tamarac Wood, $5.50 per cord
Pine Wood, $5.00 per cord.

Fir and Tamarac, uouble cut, per cord, $7.00.

WOOD DELIVEREP ON SHORT NOTICE. 'Phone B 82

Robt. Forshaw

DRAYING

Of all kinds promptly attended to. Rapid Express and Baggage Transfer. Careful attention to all orders. Phone A65

James G. McKeown

Smiling Faces

greet the coming of a case of

PHŒNIX BEER

WHY?

Because the Beer is so good and wholesome it brings the smile.

'PHONE 23

PHOENIX BREWING CO., LIMITED

Two nieces of the new British poet laureate have been engaged in chicken farming for the past three years at Mission city.

Stomach Weak?
Blood Bad?
Liver Lazy?
Nervous?

WHY go along day after day suffering when aid is at hand so convenient and at so little cost.

Dr. Pierce's Golden Medical Discovery

aids digestion and purifies the blood. As a consequence both the stomach and liver return to their normal and healthy condition. Nervousness and biliousness soon disappear. The entire system takes on new life.

For over forty years this famous old medicine has "made good"—and never more so than today, enjoying a greater sale all over the world than any other doctor's prescription.

For sale at all druggists in liquid or tablet form, or you can send fifty 1c stamps for trial box. Address DR. R. V. PIERCE, BUFFALO, N. Y.

The **Queen's Hotel**

COMPLETELY REFURNISHED AND REFITTED

We beg to announce the reopening of the Queen's Hotel. This popular hotel has been completely refitted throughout; everything new and up-to-date. Large lofty rooms, heated with hot water. Perfect fire appliances.

Night and Day Service

Patrons of this hotel will find in it all the comforts of home. Perfect satisfaction is assured all our guests. It is the most centrally located hotel in town.

Bar Stocked with Best Wines, Liquors, Cigars

HARTMAN & WALSH, PROPS.
FIRST STREET AND KNOB HILL AVENUE

Your Milk Supply

Should come from healthy and vigorous Stock, handled in a CLEANLY AND SANITARY manner. Separated Cream insures purity and quality. The Dairy produces both.

THE DAIRY J. W. Hannam, Prop.

Proper Clothes for Men

SPECIAL ORDER SAMPLES FOR FALL

Are now ready for Inspection. Make your choice while the assortment is complete

Thos Brown "Everything a Man Wears"

Cleanliness our Watchword

The product of the local dairies is good, but ours is the best. Cleanliness is our watchword, and no germ can pass our sentries. Our poultry department has increased its supply of eggs. Let us accommodate you. PHONE F 32

The Phoenix Dairy W. A. McKay & Sons Proprietors

The Central Hotel

NEAREST HOTEL TO FAMOUS GRANBY MINES

FIRST-CLASS ACCOMMODATION FOR MINERS

Bar Stocked with the Finest Line of Wines, Liquors, Cigars

A. O. Johnson - - - Proprietor

ICE CREAM PARLOR

We have arranged for a continuous supply throughout the summer of the FAMOUS CURLEW ICE CREAM. Special rates to parties. Cooling soft drinks of varied flavor.

The Delicacy of the Summer Season—
FAMOUS CURLEW ICE CREAM--TRY ONE

Antonio Cervo KNOB HILL AVENUE

THE PHOENIX PIONEER
ISSUED WEEKLY
AT PHOENIX, BRITISH COLUMBIA
Subscription, 2.00 per year
2.50 to United States.
G. KAY, Publisher.

ADVERTISING SCALE

Application for Liquor Licence (30 days)	$5.00
Certificate of Improvement notice (60 days)	$7.50
Application to Purchase Land notices (60 days)	$7.50
Delinquent Co-owner notices (90 days)	$10.00
Small Water Notices (30 days)	$7.50

All other legal advertising, 12 cents a line, single column, for the first insertion; and 8 cents a line for each subsequent insertion, nonpareil measurement.

SATURDAY, AUG. 16, 1913

One of the most unscrupulous politicians that ever existed outside of South America, has just passed away in the person of Mr. Sauer, Minister of Justice and Native Affairs, and acting Minister of Railroads in the South African Union. Sauer at one time held the portfolio of Colonial secretary under Cecil Rhodes, and throughout his official career his reputation was said to be especially odorous, particularly during the course of an election. He was one of those God-fearing Boers that we often read about during the late war, but who seldom existed, except in the imagination of the Pro-Boer sentimentalist.

One of his most flagrant violations of the code occurred during an election at Vryburg. Things were not going well with his party, and to make matters doubly worse, he had received information that 400 voters were coming on a certain train. This might have been all right had not the wily Minister of "Justice" received private information that they were anything but friendly disposed towards him. Did the hon. gentleman elect to take his chance? Not much. Sitting in a government office chair and drawing a fat salary was infinitely better than sheep farming, so he gave orders as chief of the railroads, for the oncoming train to be delayed. It must not arrive until after the close of the polls. But to the consternation of Sauer and his lieutenants the train came flying into the station, not only with 400 hostile voters on board, but an additional 100 that the disobedient conductor had picked up on the road.

Previous to the departure of the battleship New Zealand from Victoria, Sir Richard McBride received the following telegram from the Dominion premier, R. L. Borden:

"My colleagues and I have learned with the warmest approval of the magnificent reception that has been accorded to His Majesty's ship New Zealand by the government and the people of British Columbia. The splendid and patriotic action of the sister Dominion of New Zealand in providing this battleship for the great and necessary purposes of Imperial defence affords not only an example but an opportunity to the Canadian people. Will you convey to the captain, officers and crew of the New Zealand our very best wishes and the confident hope that her career and record may accord with the highest and noblest traditions of the British navy."

R. L. BORDEN.

"I am fully aware that what has been done for us here has been done to show the appreciation of British Columbia for her sister Dominion, New Zealand, in giving to the Empire the ship which we have the honor to serve in."

LIONEL HALSEY, Captain.
H.M.S. New Zealand.

The craze for titles possessed by some women passes all understanding. Time was when the heiresses on this side of the water used to be satisfied with the strawberry-leaf coronet or the title of count, but now nothing short of that of princess seems to be able to fill the bill. Only the other day one of Uncle Sam's fair daughters took for better or worse, a son of the king of Servia, a monarch whose ancestors a couple of generations ago were nothing more than swineherds, and who mounted his rotten throne over the murdered body of his predecessor.

"It will not be surprising," says the Monetary Times, "if the investor who has only a few thousand dollars to put in bonds, finds it somewhat difficult to comprehend the large capitalization of the Canadian Coal and Coke company. The capital, we believe, is $15,000,000, $4,000,000 being preferred stock, and $11,000,000 common. Is such capital really necessary for the coal and lumber developments proposed by this company?"

Flogging is the penalty for trafficking in women in Great Britain, and since this method of punishing white slavers was adopted, most of them have fled the country. Now it has been decided to apply the same corrective in India and all the Crown colonies. According to Sir Reginald Craddock of the India council, the traffic in minor girls throughout that country is on the increase. France and the United States have also passed legislation dealing with the evil, and steps are being taken to bring the matter to the attention of the parliament of Canada.

To the Duncan board of trade belongs the credit of initiating in this province, a movement to restrict the holding of land in British Columbia by Asiatics. It was a small beginning, and the near future will show the wisdom, and indeed the imperative necessity for some such similar action on the part of every municipal and commercial body in the country. The city council of Phoenix should lose no time in supporting the movement, which after all is but an adaptation of the first law of nature.

The British Columbia Indians, who were concerned in the arrest of Spintlum and Moses Paul, have set a notable example to the white men of this province. They have flatly refused to accept payment for the assistance they afforded the police. In other words these children of the forest have risen to unexpected heights and declined to soil their hands with blood money. They consider that in acting as they did, they were only performing their duty. White men please copy.

At the end of last year there was a balance due to depositors in the British Post Office Savings bank, inclusive of interest, of $910,520,820, an increase of $27,930,280 over the following year. The maximum sum that can be deposited by any one person is $1000, but if the depositor wishes he can have the $1000 converted into a government bond, and then go on depositing until the limit is reached again.

A remarkable story is published in the August issue of the Century Magazine, in which the statement is made that during a conversation with the late President McKinley, a Canadian election agent, who had long been connected with the fortunes of the Liberal party, offered for two million dollars, to be paid by the U.S. government, to secure the annexation of Canada to the republic.

In an effort to eliminate errors, the B.C. Telephone company has adopted a rule in its operating department which might with profit be adopted in the Boundary telephone exchanges. When a subscriber calls up the central in Vancouver, the operator repeats the number asked for. It is said that the new rule tends towards a much greater efficiency.

SUNBURN, BLISTERS, SORE FEET

Everybody now admits Zam-Buk best for these. Let it give YOU ease and comfort.

Druggists and Stores everywhere

Zam-Buk

NERVOUS, LIFELESS DEBILITATED MEN

YOUNG MEN AND MIDDLE-AGED MEN, the victims of early indiscretions and later excesses, who are failures in life—you are the ones we can restore to manhood and revive the spark of energy and vitality. Don't give up in despair because you have treated with other doctors, used electric belts and tried various drug store nostrums.

Our New Method Treatment has snatched hundreds from the brink of despair, has restored happiness to hundreds of homes and has made successful men of those who were "down and out." We prescribe specific remedies for each individual case according to the symptoms and complications—we have no patent medicines. This is one of the secrets of our wonderful success as our treatment cannot fail, for we prescribe remedies adapted to each individual case. Only curable cases accepted. We have done business throughout Canada for over 20 Years.

CURABLE CASES GUARANTEED OR NO PAY

READER Are you a victim? Have you lost hope? Are you intending to marry? Has your blood been diseased? Have you any weakness? Our New Method Treatment will cure you. What it has done for others it will do for you. Consultation Free. No matter who has treated you, write for an honest opinion Free of Charge. Books Free—"Boyhood, Manhood, Fatherhood." (Illustrated) on Diseases of Men.

NO NAMES USED WITHOUT WRITTEN CONSENT. No names on boxes or envelopes. Everything Confidential. Question List and Cost of Treatment FREE FOR HOME TREATMENT.

DRS. KENNEDY & KENNEDY
Cor. Michigan Ave. and Griswold St., Detroit, Mich.

NOTICE All letters from Canada must be addressed to our Canadian Correspondence Department in Windsor, Ont. If you desire to see us personally call at our Medical Institute in Detroit as we see and treat no patients in our Windsor offices which are for Correspondence and Laboratory for Canadian business only. Address all letters as follows:
DRS. KENNEDY & KENNEDY, Windsor, Ont.
Write for our private address.

Hotel Brooklyn

The Only First-Class and Up-To-Date Hotel in Phoenix. New from cellar to roof. Best Sample Rooms in the Boundary, Opposite Great Northern Depot. Modern Bathrooms.

STEAM HEATED. ELECTRIC LIGHTED

James Marshall, Prop. Phoenix, B.C.

D. L. McELROY

SOLE AGENTS FOR PRINCETON COAL

Dealer in Lumber, Shingles, Lath and Cedar Poles. Stull Laggan. First-Class Fir & Tamarac Wood.

MOVING MACHINERY OUR SPECIALTY

If Tired of Wood, try Princeton Coal

BOOKS AND STATIONERY

Fancy Goods, Dolls and Toys, Kodak Films and Supplies, Musical Instruments and Supplies, Newspapers, Magazines and Periodicals—School Sundries.

Wallpaper and Decorative Pictures

Cigars, Tobacco and Smokers' Sundries

Endless Variety of Goods Suitable for Presents.

AL. ALMSTROM All the Latest Newspapers, Magazines

BUTTER SPECIALS

We are now handling the Celebrated Hazelwood Creamery Butter. This butter is conceded to be the finest on the market, always fresh and sweet.

Hazelwood Creamery Butter, 40c. per lb.
Eastern Townships Butter, "Empress Brand," 35c. per lb.; 3 lbs. for $1.00.
Mild Flavored Ontario Cheese, 25c. per lb.
Cold Cooked Ham, just the thing for a Cold Lunch this warm weather, 40c. per lb.

P. BURNS & CO., LTD.
Wholesale and Retail Butchers and roduce Merchants
PHOENIX, B. C. PHONE 2

D. J. MATHESON
.....Insurance Agent

FIRE, LIFE AND ACCIDENT

FIDELITY BONDS, PLATE GLASS, COMMISSIONER FOR TAKING AFFIDAVITS

PHOENIX, B.C.

The Phoenix Club

N. J. Deichert, Prop.

PIPES, CIGARS, TOBACCOS, CIGARETTES

LARGE AND VARIED ASSORTMENT OF CHOCOLATES, ETC.

Fresh Hazelwood Ice Cream

CAN BE PURCHASED BY THE GALLON OR OTHERWISE

All Kinds of Soft Drinks Compounded on Shortest Notice.

ENGLISH BILLIARDS, POOL, BOWLING ALLEYS

Mineral Act.

Form F.

CERTIFICATE OF IMPROVEMENTS.

NOTICE.

"Joe Joe" Mineral Claim, situate in the Grand Forks Mining Division of Yale district.

Where located:—Wellington Camp.

TAKE NOTICE, that I, Donald J. Matheson, agent for Jos. J. Bassett, Free Miner's Certificate No. 61,767B, intend sixty days from the date hereof, to apply to the Mining Recorder for a Certificate of Improvements for the purpose of obtaining a Crown Grant of the above claim.

And further take notice that action, under section 37, must be commenced before the issue of such Certificate of Improvements.

Dated this 20th day of June, A.D. 1913.

D. J. MATHESON, Agent.

Mineral Act.

Form F.

CERTIFICATE OF IMPROVEMENTS.

NOTICE.

"Florence No. 2" Fractional Mineral Claim, situate in Greenwood Mining Division of Yale district.

Where located:—Wellington Camp.

TAKE NOTICE that I, Donald J. Matheson, agent for Jos. J. Bassett, Free Miner's Certificate No. 61,767 B., intend 60 days from the date hereof, to apply to the Mining Recorder for a Certificate of Improvements, for the purpose of obtaining a Crown Grant of the above claim.

And further take notice that action, under section 37, must be commenced before the issuance of such Certificate of Improvements.

Dated this 20th day of June, A.D. 1913.

D. J. MATHESON, Agent.

Mineral Act

SYLVESTER K FRACTIONAL MINERAL CLAIM.

Situate in the Greenwood Mining Division of Yale District. Where located: Greenwood Camp.

Take notice that I, D. J. Matheson, as agent for Adolphe S. Sercu, Certificate No. 61779B, intend, sixty days from date hereof, to apply to the Mining Recorder for a Certificate of improvements for the purpose of obtaining a Crown grant of the above claim.

And further take notice that action under section 37 must be commenced before the issuance of such Certificate of Improvements.

Dated, May 30th, 1913.

D. J. MATHESON, Agent.

SYNOPSIS OF COAL MINING REGULATIONS

Coal mining rights of the Dominion, in Manitoba, Saskatchewan and Alberta, the Yukon Territory, the Northwest Territories and in a portion of the Province of British Columbia, may be leased for a term of twenty-one years at an annual rental of $1 an acre. Not more than 2,560 acres will be leased to one applicant.

Application for a lease must be made by the applicant in person to the Agent or Sub-Agent of the district in which the rights applied for are situated.

In surveyed territory the land must be described by sections, or legal subdivisions of sections, and in unsurveyed territory the tract applied for shall be staked out by the applicant himself.

Each application must be accompanied by a fee of $5 which will be refunded if the rights applied for are not available, but not otherwise. A royalty shall be paid on the merchantable output of the mine at the rate of five cents per ton.

The person operating the mine shall furnish the Agent with sworn returns accounting for the full quantity of merchantable coal mined and pay the royalty thereon. If the coal mining rights are not being operated, such returns should be furnished at least once a year.

The lease will include the coal mining rights only, but the lessee may be permitted to purchase whatever available surface rights may be considered necessary for the working of the mine at the rate of $10.00 an acre.

For full information application should be made to the Secretary of the Department of the Interior, Ottawa, or to any Agent or Sub-Agent of Dominion Lands.

W. W. CORY,

Deputy Minister of the Interior.

N.B.—Unauthorized publication of this advertisement will not be paid for.

Every Woman

Is interested and should know about the wonderful MARVEL Whirling Spray, the new Vaginal Syringe. Best—Most convenient. It cleanses instantly. Ask your druggist for it.

If he cannot supply the MARVEL, accept no other, but send stamp for illustrated book—sealed. It gives full particulars and directions invaluable to ladies.

WINDSOR SUPPLY CO., Windsor, Ont. General Agents for Canada.

KING'S HOTEL

Diningroom and Restaurant

Under Entirely New Management

THE PERFECTION OF COOKING EVERYTHING IN SEASON.

SHORT ORDERS AT ALL HOURS DAY AND NIGHT.

OUR BILL OF FARE IS PERFECT

Catering in all Branches for Parties, Picnics, Balls and Fraternal Societies. A trial will secure Regular Patronage

Under the Personal Management of the Proprietor,

AL. SPRAGGINS

PUBLIC NOTICE

TAKE NOTICE that I intend to apply to the Board of License Commissioners for the City of Phoenix, B.C., at their next sitting, for a transfer of the Liquor License held by me for the King's Hotel, to Nick Muso and Pete Turano.

J. E. McDONALD.

Dated at Phoenix, B.C., this 12th day of August, 1913.

PUBLIC NOTICE

TAKE NOTICE that we intend to apply to the Board of License Commissioners for the City of Phoenix, at their next sitting for a transfer of the Liquor License held by us for the Butte Hotel, to George Vichary and Angelo Luciani.

GEORGE VICHARY.
NICK MUSA.

Dated at Phoenix, B.C., this 1st day of August, 1913.

PUBLIC NOTICE

NOTICE IS HEREBY GIVEN, that I intend to make application to the Board of License Commissioners of the City of Phoenix, for a transfer of the Liquor License held by me for the Queen's Hotel to James Walsh.

R. V. CHISHOLM.
(Signed by his Attorney in part)
PETER CHISHOLM.

Shoes that Fit!

We make a specialty of Miners' Shoes; good fit, nice shape, and nothing but the best of stock used

SATISFACTION GUARANTEED

NICK PALORCIA,

Knob Hill Ave. Phoenix, B.C.

Church Services

St. John's Church—Sundays: Holy Communion, 8 a.m.; Matins, 10.30 a.m.; Holy Communion and sermon, 11 a.m.; Sunday school, 3 p.m.; Evening service, 7 30. Week days: Matins, 7.30; Evensong, 7.30.

The stated services in the Catholic church are as follows: First and third Sundays in the month. Mass at 10 a.m., Sunday School at 2.30 pm.; Evening Service at 7.30 p.m. Rev. Father Choinel, pastor.

Methodist Church—Sunday school and Bible class, 2.30 p.m.; evening service, 7.30 p.m. Prayer meeting, Thursday evening, at 7.45 p.m. Rev. A. T. Bell,

St. Andrew's church (Presbyterian)—Service, Sunday next, Aug. 17th, at 7 30 p.m. Sunday school at 2 p.m. All welcome. Rev. J. R. Munro, minister.

CureNervous Headache

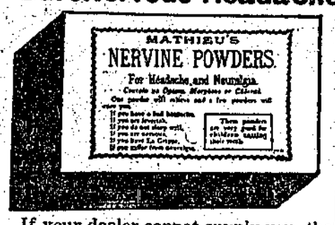

If your dealer cannot supply you, the J. L. Mathieu Co., Sherbrooke, P.Q., sends box postpaid on receipt of price.

Local and General

A. Berg is spending a few days' vacation with friends in Spokane.

P. Poulton was among the returning passengers from Spokane on Saturday's train.

Lost—A pair of rimless spectacles. Finder will oblige by returning same to Pioneer office. Reward.

Mrs. P. H. Crane, who has been paying a prolonged visit to Vancouver, returned to town on Saturday last.

R. Elmgren left for Minneapolis on Tuesday, and expects to return in a few weeks accompanied by the best girl in all the world.

Geo. Jenks, who by reason of a severe attack of rheumatism has been incapacitated from work, left on Tuesday for the famous Halcyon Hot Springs.

For Sale—Furnished three-roomed house on Spion Kop; woodshed, chicken-house with chickens, well with pump. Reasonable price for quick sale. Apply Pioneer office.

The drawing organized by J. Mascardine, for a camera and other photographic appliances, took place on Friday in the Club rooms. The winner was A. Settimo, with ticket No. 11.

Mr. and Mrs. J. Vivian, formerly of Phoenix, are now installed at the Canadian Consolidated company's Highland mine near Ainsworth, where Mr. Vivian has charge of the mine boarding house.

Among the interested spectators at the hospital ball, on Wednesday, was Pat Clune, who claims to know more of the inside working of a hospital than any man in the Boundary. Some years ago he made a very close study lasting six months, of the ceiling of a ward in the Grand Forks hospital.

Kenneth McGregor, of Nelson, representing the manufacturers of the new Steelite powder, was a visitor in town for a few days this week. Mr. McGregor informs us, that through the courtesy of C. M. Campbell, assist-supt. of the Granby, a demonstration of the efficacy of Steelite will take place at that mine sometime next week.

After being for all practical purposes, a closed shop for some time past, and under new management for a time, the Deane hotel has again passed once more into the competent hands of its former proprietor, Danny Deane, who with his characteristic doggedness, announces his determination to again place that hotel in the foremost rank of Boundary hosteleries.

Mrs. Geo. Stanfield is now an assistant to the clerk of the weather. A few days ago she was in receipt of a set of instruments for recording the amount of rainfall in these parts, and in view of the fact that the altitude of Phoenix is much greater than that of any other town in the Dominion, an effort should be made to induce her to apply for the necessary instruments for measuring the local snowfall. No record, we understand, has ever been made of the latter, and the two together will be of unusual interest.

The Phoenix City band received a solar plexus blow on Thursday, when Geo. Caine, its popular leader, left for his home at Dalton, England. Mr. Caine, since coming to Phoenix some years ago, has closely identified himself with the work of the local Methodist church as leader of the choir, and was always ready to place his musical talent at the disposal of the various entertainment committees which from time to time were formed for the purpose of raising money for some humanitarian object. His departure is a distinct loss to the town.

The men of Phoenix are a hardy bunch, some of them appear to possess more lives than a Cockney's cat, which as everyone knows is acknowledged to be the king pin of all domestic felines. At at rate this is the opinion of a party who visited the local hospital last Monday, where among the patients were three individuals who had passed through great tribulation. One had been blown up with dynamite, another was recovering steadily from a fall of about eighty feet into the Granby glory hole, while the third is making steady progress after being run over by a wagon loaded with wood, which must have weighed not an ounce less than two tons. Occurences such as these would lend support to the theories that the fellows around here are either too tough to die, or the doctor wont permit such a thing.

Tonight, Saturday, is to be a gala event at the Opera house, when the Chicago Vaudeville company, whose clever performance on Wednesday and Thursday of this week filled every seat in the local Opera house, will again make their bow to a Phoenix audience with an entirely new program. In addition to the program, a three-reel animated picture drama, of thrilling interest, entitled "Through the Test of Fire," will be presented, together with an intensely amusing film entitled "Father-in-law Furcoat." The Chicago Vaudeville company require little recommendation from us, their advertising medium is the thousand and odd people who witnessed their efforts earlier in the week and who no doubt will take this further opportunity of enjoying a further two-and-a-half hours wholesome entertainment. The admission is as before, fifteen and twenty-five cents.

Phoenix Men Still Alive

The many friends in Phoenix of Jos. McNeil and his brother, will be gratified to learn that the report circulated throughout the Boundary as to their having been drowned in the Fraser, was unfounded. Both of the brothers are now residing in Calgary and have written letters to friends in town. The former explains that they were both in the neighborhood of the Fraser about the time of the scow accident, and this together with the fact that two of the men drowned possessed almost similar names, no doubt lent support to the rumor.

The various portions of the Empire are gradually awakening to their responsibilities. Even the Fiji islands have now come forward with an offer of $10,000 annually towards the up-keep of the navy.

SUMMER EXCURSIONS

Return Rates from Kootenay Points

TO	
WINNIPEG	$60.00
ST. PAUL	60.00
CHICAGO	72.50
TORONTO	92.00
MONTREAL	105.00
HALIFAX	129.35
NEW YORK	108.50
BOSTON	110.00

Correspondingly low fares to many other Eastern Points.

On sale daily, May 28 to Sept. 30 1913. Final return limit, Oct. 31 1913.

Liberal stop-over privileges.

Tickets and all information may be obtained from any C.P.R. agent, or write

J. V. MURPHY,
Dist. Passenger Agent, Nelson, B.C.

Miners' Union Opera House

Motion Picture Plays

More Popular than Ever!

TWO PERFORMANCES NIGHTLY.
THE PEOPLE'S THEATRE WITH PEOPLE'S PRICES.

MIRROROIDE PICTURE SCREEN PRODUCES CLEARER PICTURES, WITH FLICKERING ELIMINATED.

Plays viewed with Comfort from any part of the house.
Expert Operator, and the Most Modern Kinetoscope in the country

SEE MONDAY'S PERFORMANCE. FIVE REELS

PRICES: 15c. and 10c.

Jergens' Soap

The Original Violet Glycerine Soap

TRANSPARENT AND GREEN with the real fragrance of Violets.

Three Cakes in 75c. Boxes

Phoenix Drug Company

'Phone 16. T. S. Quance, Manager

SILVER DEPOSIT WARE

We have just received a nice assortment of

Three-Piece Tea Sets, $12 and $13.50

Salts and Peppers, $1.50 to $4 PER PAIR

A large variety of Vases, Cups and Saucers, etc. Call and look them over; nothing nicer for Wedding Presents.

E. A. Black, Jeweler

Union Store

D. OXLEY, Proprietor

Begs to announce that he has secured the sole agency in Phoenix for the Frache Bros., well-known Nurserymen of Grand Forks, and will hereafter carry an assortment of

Cut Flowers, Wreathes and all Kinds of House Plants

FINEST LINE OF FRYS' CHOCOLATES, CANDIES, ETC.

EXCELLENT LINE OF CIGARS, PIPES, TOBACCOS

Phoenix-Greenwood Stage Line

Leave Phoenix, upper town, 8.45 a.m.
" " lower town, 9.00 a.m. } Standard Time
Leave Greenwood 3.00 p.m.

PROMPT ATTENTION TO EXPRESS AND FREIGHT

J. FULLER, Proprietor.

Circular Tours

VIA

CANADIAN PACIFIC

AND CONNECTING LINES

Through Spokane, Portland, Seattle, Vancouver Victoria and Return to Phoenix (or vice versa)

Via PORTLAND	OTHER ROUTES
$40.70	$36.20
LIBERAL STOP-OVERS.	FINAL RETURN LIMIT, OCT. 31st, 1913

Ask any C. P. R. Agent, for further particulars.

J. E. CARTER, Agent, Phoenix

J. V. MURPHY,
District Passenger Agent, Nelson, B. C.

Try the Phoenix Pioneer for your next job of Printing. We make a Specialty of Letterheads, Billheads, Posters, etc.