LIBRARY, LEGISLATIVE ASSEM. Provincial Library
AUG 20 1912
VICTORIA, B.C.

The largest copper mines in the Dominion are situated at Phoenix. The Granby Co. employs 500 men, and has a monthly pay roll of over $50,000, while the Rawhide pay roll is $18,000.

THE PHOENIX PIONEER

Devoted to the Interests of the Boundary Mining District

THE PHOENIX PIONEER is published in the highest municipality in Canada—altitude, 4,800 ft. The city has a population of 1,500, and possesses first-class hotels, opera house, schools.

FOURTEENTH YEAR — PHOENIX, B. C., SATURDAY, AUG. 17, 1912 — NUMBER 5

E. E. Campbell's Itinerary

E. E. Campbell, of the mining engineer staff of the Granby Consolidated returned on Thursday from a tour of inspection of various properties in the Similkameen and Nicola. While at Coalmont he visited the property of the Columbia Coal and Coke company, of which undertaking he was unbounded in his praise, both of its working and future possibilities. According to Mr. Campbell's statement the latter company have opened up a new seam of exceptionally fine coal. Operations on a big scale will be somewhat retarded until the raise of 500 feet to the surface is completed, the latter being insisted on by the provincial government authorities in order to provide a sufficient supply of air. When Mr. Campbell left the new coal town, the railroad contractors with their outfits had just arrived and work on the line to Coldwater had commenced.

At Princeton, he learned that the Great Northern were constructing the long deferred spur to the British Columbia Portland Cement company's plant, making it possible to ship in the heavy machinery and facilitate the establishment of a much wanted and highly remunerative industry.

Mr. Campbell included in his itinerary a visit to the copper showing at Aspen Grove, a locality which claimed his attention for about ten days. Summit City also received a call. At the latter place he visited one of the most promising properties in that camp, and where he was shown a three-feet lead of silver-lead, two feet of which would average $100 per ton. There was an almost superabundance of game in some of the districts visited by Mr. Campbell, deer and grouse being very plentiful, while bear were by no means uncommon.

It is reported that the C.P.R. has secured an option on the Great Northern Nelson and Rossland lines.

A Bad Actor

Jas. Hutchinson, one of the bad and bum actors in the Uncle Tom's Cabin troupe, fell foul of the police authorities last week. James will be remembered as the gentleman who drove the rig containing the ferocious man-eating bloodhound, when the company "took in" Phoenix. Mr. Hutchinson was arrested in Grand Forks by Geo. Stanfield of the provincial police and charged with being in illegal possession of a coat. It was learned from the evidence that the accused dropped off the train when nearing the Forks—he said he accidentally fell off—and entered the house of a man named Lamond where he exchanged his own threadbare garment for one much more superior in style and finish. Judge Cochrane sternly frowned on the proceeding and released him on a suspended sentence, whereupon the erring actor indulged in a lively sprint for the 49th parallel of latitude.

Thoughtful Action

The lesson learned of late years, sometimes at fearful cost, in regard to defective exits from schools, theatres and other public buildings, has evidently been taken to heart by the British Columbia Department of Education, with the result that there are no better equipped buildings in this respect than the public schools of this province. Some time ago the attention of the authorities was drawn to the startling fact that all the doors of the local school building opened inwards, constituting a grave danger in the event of panic caused by fire. The defect, however, has been remedied, A. S. Hood having received instructions to see that the work was done, commissioned J. Beachey, who carried out his instructions to the letter. The expense was all defrayed by the provincial government.

H. Tilton, of the Granby's smelter office staff, Grand Forks, has been transferred to Phoenix.

B. C. Mining

The Standard mine, at Silverton, is shipping concentrates to Oklahoma.

A notice in the B. C. Gazette says the office of the gold commissioner and mining recorder for the Queen Charlotte mining division has been moved from Jedway to Queen Charlotte City. A deputy mining recorder's office is continued at Jedway.

With some good specimens of gold quartz from the Gold Mountain district, below Fort Gibbon, an old-timer, named Barrett, is recently reported to have returned to Fairbanks. According to statements he made it would seem as though the region down the Yukon would some day come to the front as a quartz mining country.

A plant, consisting of a twelve-horse power boiler, hoist and pump, has been installed on the Grand Prize, located several miles north of Rossland, by Hugh McQuade and his son, Ernest McQuade. They intend to work it for the next two months. A 6x6 feet shaft has been sunk to a depth of forty feet and this is to be further deepened, while crosscutting and drifting from the shaft will also be a portion of the work to be done during the present season. The ledge is five and a half feet wide, and the ore is free milling.—Trail News.

The excitement over the discovery of gold-bearing float a few miles to the east of this town, has subsided, the fact of the original discoverers not yet having established the lead, putting a damper on the search. Numerous parties visited the section where the float was picked up, and the original discoverers have been diligently searching for the vein, but unsuccessfully so far. It seems to be the general opinion, however, that the hills in that section are full of gold-bearing strata, and that it will only be a question of time until a big vein of rich ore is discovered. In the meantime the government is the greatest gainer from the discovery, having sold a miner's license to every man in the community.—Quesnel Observer.

The B. C. Mining and Engineering Record regrets that Montreal men financing the Pacific Coast Collieries, Limited, should have given out the grossly false statement that the properties of the Pacific Coast Coal Mines, Ltd., which the new company proposes to take over, are "estimated to contain 200,000,000 tons of bituminous coal of which 91,000,000 have been proved." The management of the mine have never claimed anything like such gross exaggeration, and if Montreal financiers have to resort to such tall lying and misrepresentation to finance their promotions they had better stay out of mining and limit their frenzied finance to something else. The resources of the Pacific Coast Coal Mines, Co., are good enough on their merits.

The report of progress in mining in Hedley camp for the year 1911 is again practically confined to operations at the Nickel Plate and other claims of the group owned by the Hedley Gold Mining company. The year has proved to be altogether the best year in the history of the above mine, and has served to demonstrate that all the mine wanted was that development work should go hand-in-hand with ore extraction. This new policy of keeping development in advance of ore extraction has now been in vogue for two years, but for four years before that the operations were confined wholly to ore extraction, but with 40 stamps to be kept supplied, the drain upon its resources were such that few mines in the world could have stood it.—Government report.

Mineral Exhibit at Vancouver

The following description of the B. C. mineral exhibit at the Vancouver exhibition appeared in the columns of the Vancouver Sun:

Housed in the enclosed balcony on the north side of the main building is the largest and best mineral exhibit ever shown in British Columbia.

One trouble that Mr. Brown and his assistants are having is with sneak thieves, who take some of the smaller specimens of the ores. A bottle of mercury, the product of Cunnibar mines, was stolen. This was the only specimen of refined quicksilver, and its loss is keenly felt.

COAL ON VIEW

One of the most interesting exhibits and one that predicts great possibilities for the northern country is the showing of anthracite coal from the Ground-Hog basin, which lies between the headquarters of the Skeena and Stikeen rivers. Dominion and provincial geologists agree in declaring the supply of coal in this part of the province to be almost illimitable. There is in sight, enough coal to produce 10,000 tons daily for one thousand years.

Another exhibit which is attracting much favorable comment is the specimens of bituminous coal from the mines of the Nicola Coal & Coke Co. at Merritt. As a coking coal this is superior to any Canadian coal, and rivals the famous Connellsville (Pa.) coke, which is acclaimed to be the best smelting coal on the continent. The coal from Coalmont is practically the same as the Nicola coal. This district is fast coming to the fore.

VALUABLE ORES

One of the best exhibits of copper-gold ores is that of the Granby Consolidated companies Goose Bay holdings. This mine has the largest body of exposed ore on the coast. The Britannia mines have also a good showing of copper ore. Seymour Creek district is represented by a display of ore from Red Mountain, some 27 miles from Vancouver.

Nearer Vancouver, on Lynn Creek, is found some excellent samples of copper-gold and zinc. A considerable body of zinc ore has been located and from the high grade shown by the specimens on exhibition, promises to develop into a producing mine which will be of the utmost value to North Vancouver.

Boundary Ore Tonnages

Following are the returns of the output of the Granby mines and smelters for the week ending Aug. 11th, and the B.C. Copper company for the week ending Aug. 4th, and year to date:

Granby	24,667	738,964
Mother Lode	8,280	317,570
Rawhide	6,498	140,305
Napoleon	629	5,151
Lone Star	...	2,022
Others	270	8,675
SMELTER TONNAGES		
Granby	24,605	821,131
B. C. Copper Co.	14,580	403,752

B. C. Copper Treatment

The B. C. Columbia company's smelter treated 14,580 tons of ore this week, as follows: Mother Lode, 6,341; Rawhide, 7,433; Napoleon, 581; others, 225.

A new find is reported on the Copper King, at Green City, the property of the Green City Gold Mining company. The report states that a ledge ten to twelve feet wide has been encountered. Some fine copper-gold ore is also being taken from the St. Louis mine in the same camp.

Couldn't Stand the Music

Grasshoppers broke up a band concert at Atchison, Kansas, last Thursday. They crawled into some of the instruments and put them out of tune so badly that the musicians could not play.

Successful Presbyterian Social

The lodgeroom of the Miners' Union hall was comfortably filled on Wednesday evening last, on the occasion of the social given in aid of the funds of the church by the ladies of the Presbyterian congregation. There was a profusion of flowers and a marked absence of conventional stiffness characterized the proceedings throughout. Ice cream and cake was served at numerous small tables, and, be it recorded, consumed in large quantities. The proceedings were enlivened by speech, song and recitation, with a violin solo by T. Silas. The others who kindly contributed towards the evening's entertainment were: Mrs. Jas. Stalker, Mrs. R. Lindsay, J. Hannam and the little daughters of Mr. and Mrs. Alex. McDowall, while Mrs. R. Richards rendered the accompaniments.

Distinguished Visitors

On Monday last, a distinguished representative of the press drove up to Phoenix in company with another prominent Greenwood capitalist.

With faces wreathed in smiles they were joyously anticipating a successful raid upon the resources of Phoenix. But, alas, not being able to converse in the inspiring language of Kossuth, Kosiusco and Karageorgevitch, their golden anticipations failed to materialize, and one at least of the erstwhile happy pair, departed down the hill muttering profanity in United States accents, and realizing, in appearance, our idealization of Macaulay's New Zealander.

Next time you visit us, brother Bob, come heeled, and get posted in the meantime on Ollendorff's Sclavonian Conversations Reader.

Missionary Visits Phoenix

Miss E. Macgregor, travelling missionary of the Canadian Presbyterian Missionary society, gave an extremely interesting address at the Presbyterian service on Sunday last. She also visited Greenwood, where she addressed the Sabbath school in the afternoon and the congregation in the evening. After delivering lectures in Trail and Cranbrook, she leaves this province for Saskatchewan, where she continues her series of lectures.

ENGLISH SYNDICATE BUYS IN SHUSWAP

Pays $200,000 for the Property—$500,000 for Development.

"A deal has recently been concluded, says the Chase Tribune, whereby the English syndicate which owns the Le Roi No. 2 and Van Roi mines in Rossland, has acquired for the sum of $200,000, extensive deposits of copper on the north fork of Seymour river, twenty miles from the Seymour arm of the Shuswap lake.

"The purchasers will proceed at once to spend $500,000 in developing the property. A concentrator will be erected and the concentrates conveyed by aerial tramway to Seymour Arm, where it will be shipped to railway by water."

The same paper is also responsible for the following particulars regarding the above transaction, which to say the least are somewhat extraordinary:

"The 'seam' is from 40 to 300 feet wide and extends for a distance of 13,500 feet. It will average 5 per cent. copper, and gold 2½ dollars per ton. Large bodies of the ore will yield as high as 80 per cent copper. Beside this copper 'seam' there is a seam of galena from two to eleven feet wide and 6000 feet long. This second vein is parallel to the first and a short distance below it. . . . . It would thus appear that the body of ore is unlimited."

The report in the Chase News says nothing whatever as to the presence of brass on the claims, but perhaps an analysis is superfluous, they must have discovered it in large quantities.

King-Strutzel Dance

The King and Strutzel orchestra dance, on Tuesday evening last, figured prominently among the entertainments of the past week, a large number of local dancers being present, besides those from outside points. The music, of course, was the principal attraction, and was as usual up to the high standard that has always characterized the performances of the above artistes. Dancing continued till early morn.

THE BIG STORE
GROCERY DEPT.

Fancy Peaches, $1.25 Box
" Apples, 1.50 "
" Plums, 1.00 Crate

Let us have Your order for
PEACHES AND PLUMS
for Preserving NOW

FOR THIS EVENING
Cantelopes, Watermelons, Cucumbers, Cauliflower, Grapes, Egg Plant, Green Corn, etc., etc., etc.

MORRIN-THOMPSON & CO.

THE REAL ESTATE MAN
HADDEN
GRAND FORKS - - B. C.
P.O. BOX M. 'PHONE 125

? Why buy Real Estate elsewhere, when You have such a Golden Opportunity right at your door as

Grand Forks Fruit Land
First-class Gilt Edge Investment

Have several Snaps for Quick Sale—
10 Acres, all under cultivation..... $1,500

Columbia Lots will Soon Double in Selling Price.

WRITE OR CALL FOR FURTHER PARTICULARS.

HADDEN THE REAL ESTATE & INSURANCE BROKER

King Edward Lodge
No. 36, A.F. and A.M.

Regular communication at 8 o'clock p.m. Second Thursday of each month.

Emergent meetings as called; Masonic Hall, McHale Block.

W. J. PRENDERGAST, W.M.
J. T. HAWTHORN, Secy.

I.O.O.F.
Snowshoe Lodge No. 46

Meets every Monday Evening at Miners' Hall. Visiting brethren cordially invited.

David Tyson, Noble Grand.
Dan Paterson, Fin. Secy.
A. L. McKinnon, Rec. Secy.

Daughters of Rebekah
Phoenix Lodge No. 17

Meets in the Miners' Union Lodge Hall First and Third Wednesdays.

Mrs. Rossie Bush, Noble Grand.
Mrs. Effie Marshall, Secretary.

FRATERNAL ORDER OF EAGLES

Phoenix Aerie No. 158

Meets in Union Hall, Friday Evenings. Visiting brothers are always welcome.

QUITMAN WORK, W. P.
T. B. COSGROVE, W. Secy.

K. of P. Lodge, No. 28 Phoenix, B.C.

Meets TUESDAY EVENING at 7:30. Sojourning brothers cordially welcomed.

J. E. CARTER, K. of R. S.
H. M. LAING, C. C.

PYTHIAN SISTERS
Mountain Temple Lodge No. 17

Meets in Pythian Hall, Lower Town First and Third Thursdays.

Mrs. May Almstrom, M.E.C. — Mrs. A. D. McKenzie, M.R.C.

COPPER

The New Edition of the

COPPER HANDBOOK

just published, is Volume X, for the years 1910-1911, and required nearly eighteen months in preparation.

IT HAS 1902 PAGES

containing nearly one and a half million words, or about twice as much matter as the Bible. There are 25 chapters, and the book covers the

Copper Industry of World

The book covers Copper *History, Geology,* Geography, Chemistry, Mineralogy, Mining Milling, Leaching, Smelting, Refining, Brands, Grades, Impurities, Alloys, Uses, Substitutes, Terminology, Deposits by Districts, States, Countries and Continents; Mines in Detail, Statistics of Production, Consumption, Imports Exports, Finances, Dividends, etc.

Val. X of the Copper Handbook lists and describes

8,130 Mines and Companies

these descriptions ranging from 2 to 3 lines, in the case of a dead company, in which case reference is made to a preceding edition giving a fuller description, up to 21 pages in the case of the Anaconda, which produces one-eighth of the copper supply of the world. The chapter giving mine descriptions, which lists the largest number of mines and companies ever given in any work of reference on mines or mining investments, has been

Fully Revised.

The new edition of the Copper Handbook is a dozen books in one, covering all phases of the copper industry of the entire world. It is used as the

World's Standard Reference Book on Copper

by the managers of the mines that make ninety-odd per cent. of the world's output of copper, and is used in every civilized country of the globe. It is filled with FACTS of vital importance to

THE INVESTOR
THE SPECULATOR
THE MINER
THE CONSUMER
THE METALLURGIST

PRICE is $5 in buckram with gilt top, or $7.50 in genuine full library morocco.

TERMS are the most liberal. Send no money, but order the book sent you, all carriage charges prepaid, on one week's approval, to be returned if unsatisfactory, or paid for if it suits. Can you afford not to see the book and judge for yourself of its value to you?

WRITE NOW to the editor and publisher.

HORACE J. STEVENS
36 TEMPLE BUILDING, HOUGHTON MICH., U.S.A.

Every Woman

is interested and should know about the wonderful MARVEL Whirling Spray. The new Vaginal Syringe. Best—Most convenient. It cleanses instantly. Ask your druggist for it.

If he cannot supply the MARVEL accept no other, but send stamp for illustrated book—sealed. It gives full particulars and directions invaluable to ladies.

WINDSOR SUPPLY CO., Windsor, Ont. General Agents for Canada.

Spokane Interstate Fair

Spokane, Aug.—The big-voiced man with the megaphone will not be much in evidence at the Spokane Interstate Fair this fall. Instead, the patrons of the fair will be apprised of the coming events and results by the electric annunciator. The Home Telephone company is now installing a wire and phonograph horn system in various parts of the grounds and at the bandstand, by which one man speaking into an ordinary telephone receiver, will talk to the people in every part of the fair grounds simultaneously.

Will Investigate

Owing to charges that the Doukhobor colonies near Grand Forks and Brilliant are not obeying the civil laws, the Attorney-General will appoint a commissioner to investigate the matter.

ZAMBUK AND OUTDOOR LIFE

Every tennis or ball player, every swimmer, every canoeist, every man or woman who loves outdoor life and exercise, should keep a box of Zam-Buk handy.

Zam-Buk is a purely herbal preparation, which, as soon as applied to cuts, bruises, burns, sprains, blisters, etc., sets up highly beneficial operations.

First, its antiseptic properties render the wound free from all danger from blood poisoning. Next, its soothing properties relieve and ease the pain. Then its rich, herbal balms penetrate the tissue, and set up the wonderful process of healing. Barbed wire scratches, insect stings, skin diseases, such as eczema, heat rashes, ringworm, babies' heat sores, chafed places and sore feet—are all quickly cured by Zam-Buk. It also eases and cures piles. All druggists and stores. Use Zam-Buk Soap also; 25c. per tablet.

CANADIAN PACIFIC
EXCURSION FARES

to principal points in Eastern Canada and United States.

Tickets are **FIRST CLASS**, and will be on sale MAY 17, 18, 24, 29; JUNE 1, 6, 7, 8, 13, 14, 15, 17, 18, 19, 20, 21, 20, 21, 24, 25, 27, 28, 29, and many days during JULY, AUGUST and SEPTEMBER.

Good to Return until Oct. 31st—STOPOVERS ALLOWED

From PHOENIX AND KOOTENAY POINTS TO

Winnipeg	$60.00
Toronto	91.50
Montreal	105.00
St. John, N.B.	120.00
St. Paul	60.00
Chicago	72.50
ew York	108.50
Boston	110.00

Ask you local C.P.R. Ticket Agent regarding routes, limits, stopovers, etc., and for excursion fares to other points.

J. E. CARTER, Agent, Phoenix, B. C.
J. A. McDONALD, District Passenger Agent, Nelson, B. C.

MEN ONLY

If you come to me for treatment expect to be cured. If others have failed expect me to cure you. Unless I know that I can cure you I will not accept your case, and in every instance I treat by my own original advanced and scientific methods.

MY FEES ARE FAIR, AND MY CURES ARE PERMANENT

Spermatorrhoea, Organic Weakness, Lost Vigor, Varicocele, Hydrocele, Contracted Disorders, Specific Blood Poison, Piles and Strictures—restoring all affected organs to normal and healthy action in shortest possible space of time.

VISIT

DR. KELLY'S GREAT MUSEUM

See all the forms of Diseases of Men. Consultation and instructive booklet free at office or by mail.

210 HOWARD STREET
SPOKANE - - WASH.

Concentrates

Nelson is to have a woman's club.

The fishing is excellent around Creston.

Phoenix has had no visiting pugs this summer.

Six thousand Indians will parade in Calgary, next month.

Coalmont is to have a three days a week train service.

A regiment of fusileers is to be formed in Victoria.

Canadium is a very rare metal. So is gold around Phoenix.

The Bon Accord Fish hatchery, at Port Mann is soon to be closed.

British Columbia wood pulp will enter the United States free of duty.

Fake twenty-dollar Dominion bills are reported to be floating around.

The deer are reported to be very numerous and tame around Edgewood.

Vernon has given a four and a half acre site for an armoury and drill hall.

The quarantine on all infectious diseases has been raised in South Vancouver.

Kamloops, which is supposed to be in the dry belt, got another soaking last week.

Two fish hogs, of Hope, recently caught 275 trout in one days' fishing in the Coquihalla.

The Swiss government are about to establish a number of new consulates in Canada.

R. Roberts, manager of the Jewel mine, was injured by an electric shock last week.

A lumberjack, named Farrell, was recently run over and killed by the passenger train at Cranbrook.

The Ningpo, an old Chinese war junk, is shortly to leave the shores of China for British Columbia.

The C.P.R. are negotiating for the purchase of five timber limits on Sullivan creek, East Kootenay.

The Society for the Prevention of Cruelty to Animals should turn their attention to the Boundary district.

The Vancouver cadets, now visiting in Australia, were defeated by the Australians in a football match.

A brakeman, named Saffa, slipped from an east-bound freight, at Chase, and received dangerous injuries.

Hedley, the steadiest gold camp in America, is to have a Labor Day celebration. H. H. Hobbs is the secretary.

It is reported that the C.P.R. company are to build a tourist hotel on the line of the new railway at Summit lakes.

Wholesale robbing of orchards is reported from Creston. The orchards around Phoenix will require some watching.

Haying was not interrupted in the Similkameen by the recent spell of rainy weather. Almost the whole crop has been saved.

There is trouble between the Indians and whites, at Creston. The Indians are objecting to the whites cutting hay on the flat lands.

Fifty thousand harvesters are still wanted in the northwest. They will find it convenient to dispose of their blankets and buy lanterns.

Fifty men are encamped on Silver creek. They are engaged in the construction of the first section of the interprovincial automobile road.

Capt. and Mrs. Kent, accompanied by Mrs. Vic. Ryder, recently left Hedley, on horseback, for the coast. They are travelling via the Hope trail.

Nelson is kicking because the C.P.R. is not advertising the Kootenay Lake Tourist hotel in the same manner as the famous main line resorts.

Wm. Waldorf Astor advises the Dominion of Canada to retaliate on the United States by imposing extra dues on U.S. ships using the Canadian canals.

Sir George Askwith, chairman of the Industrial Commission of the British Board of Trade, is coming to Canada to study the working of the Lemieux Act.

Thomas Hofstetter, an employee of the Empress hotel, Victoria, made a desperate attempt to murder Mrs. McArthur of the Canadian Pacific boarding house.

Point Grey's municipal treasury was increased, one day last week, by $1200. The money was collected in fines from automobile joy riders for exceeding the speed limit.

The people of Kelowna are resting easy these days, the provincial analyst having reported favorably on the purity of that beautiful and prosperous burg's water supply.

The recent heavy rains have caused a sinking of the Great Northern track about five miles from Vancouver. Three hundred feet of track was covered with water.

While extracting honey from a beehive, a man named Gunter, of South Vancouver, was so severely stung by the insects that it took four doctors nearly three hours to bring him round.

The response of the Ottawa authorities to the appeal of the owners of fish traps, for protection against fish thieves was prompt. A detachment of bluejackets with a machine gun are now on guard.

Coalmont has a mountaineering club. The editor of the Courier has not as yet applied for membership. He has turned his guns on oriental immigration; the remittance guy is a thing of the past in Coalmont.

If the Governor-General accepted all the invitations now being tendered him by the various municipalities, he would never see London again. Nevertheless, he should not overlook the claims of Phoenix.

Santiago Huertas, a native of Chili, died in the provincial home, at Kamloops, last week. Deceased was formerly a packer and placer miner in the Horsefly district. He was eighty-one years of age.

The entire Squamish tribe of Indians are preparing a reception for the Duke and Duchess of Connaught. Incidentally they are preparing a petition in reference to lands in North Vancouver to which they lay claim.

Andy Smith, a stage driver, was recently found dead on the railroad tracks at Ducks. He had arrived with the mail bags and it is supposed that while asleep on the platform his legs were caught by the night express.

A gang of twenty men, travelling on a railroad handcar, near Three Forks, had a lively experience last week, when they lost control of the car on a steep grade. To save themselves the whole gang jumped, nearly all of them being more or less injured.

Charles Dean, the alleged robber of the Bank of Montreal, at New Westminster, is now safe in the cells at the royal city. For months he has fought extradition, and the detectives have been unable to locate the source from which the money came to fight extradition.

James, the murderer of Constable Aston, made a daring and ingenious attempt to escape, the day previous to his execution. When the officers appeared with his meal he dashed pepper in their eyes and made a rush for the cell door, but was felled by a blow from a club.

A man named Hanson was recently arrested in Vancouver, a telegram having been received by the Vancouver police. Three days later he was released without explanation, but in the meanwhile two thousand dollars deposited to his credit in a Vancouver bank was garnisheed by Portland creditors.

The Standard
MONTREAL.

THE STANDARD is the National Weekly Newspaper of the Dominion of Canada. It is national in all its aims.

It uses the most expensive engravings, procuring the photographs from all over the world.

Its articles are carefully selected and its editorial policy is thoroughly independent.

A subscription to The Standard costs $2.00 per year to any address in Canada or Great Britain.

TRY IT FOR 1912!

Montreal Standard Publishing Co., Limited, Publishers

VARICOSE VEINS CURED

NO NAMES USED WITHOUT WRITTEN CONSENT.

Confined to His Home for Weeks.

"Heavy work, severe straining and evil habits in youth brought on Varicose Veins. When I worked hard the aching would become severe and I was often laid up for a week at a time. My family physician told me an operation was my only hope—but I dreaded it. I tried several specialists, but soon found out all they wanted was my money. I commenced to look upon all doctors as little better than rogues. One day my boss asked me why I was off work so much and I told him my condition. He advised me to consult Drs. Kennedy & Kennedy, as he had taken treatment from them himself and knew they were square and skillful. I wrote them and got THE NEW METHOD TREATMENT. My progress was somewhat slow and during the first month's treatment I was somewhat discouraged. However, I continued treatment for three months longer and was rewarded with a complete cure. I could only earn $12 a week in a machine shop before treatment, now I am earning $31 and never loose a day. I wish all sufferers know of your valuable treatment.

HENRY C. LOCUST.

HAS YOUR BLOOD BEEN DISEASED?

BLOOD POISONS are the most prevalent and most serious diseases. They sap the very life blood of the victim and unless entirely eradicated from the system will cause serious complications. Beware of Mercury. It may suppress the symptoms—our NEW METHOD cures all blood diseases.

YOUNG OR MIDDLE AGED MEN.—Imprudent acts or later excesses have broken down your system. You feel the symptoms stealing over you. Mentally, physically and vitally you are not the man you used to be or should be. Will you heed the danger signals?

READER Are you a victim? Have you lost hope? Are you intending to marry? Has your blood been diseased? Have you any weakness? Our NEW METHOD TREATMENT will cure you. What it has done for others it will do for you. Consultation Free. No matter who has treated you, write for an honest opinion Free of Charge. Books Free—"Boyhood, Manhood, Fatherhood." (Illustrated) on Diseases of Men.

NO NAMES USED WITHOUT WRITTEN CONSENT. PRIVATE. No names on boxes or envelopes. Everything Confidential. Question List and Cost of Treatment FREE FOR HOME TREATMENT.

DRS. KENNEDY & KENNEDY

Cor. Michigan Ave. and Griswold St., Detroit, Mich.

NOTICE All letters from Canada must be addressed to our Canadian Correspondence Department in Windsor, Ont. If you desire to see us personally call at our Medical Institute in Detroit as we see and treat **no patients** in our Windsor offices which are for Correspondence and Laboratory for Canadian business only. Address all letters as follows:

DRS. KENNEDY & KENNEDY, Windsor, Ont.

Write for our private address.

DO YOU WANT TO MAKE MORE MONEY

IN placing your Newspaper Advertising, place the greatest value on the paper with the greatest influence on its readers.

¶¶¶

Use the medium that is watched for every week by the people of your community.

Spend the money with the paper that is read with interest. It reaches the people and you know that you're getting into the homes of the people you want to reach.

¶¶¶

Quality has not yet become popular, but the day is not far distant when this will be one of the main features of Newspaper Advertising. In the meantime business men, who have faith in quality, are reaping huge returns.

¶¶¶

Remember first, last, and always, that circulation counts; that quality of service gives quality in returns. The high priced medium pays. Like the high priced servant, you will find money well expended.

¶¶¶

You can make more money by selling more goods; you can sell more goods by advertising in The Phoenix Pioneer, whose constituency is the Boundary district.

¶¶¶

The way to test the truth of this statement is to send us the copy for your ad. right away. The experience would not be an expensive one, and satisfactory results are assured.

¶¶¶

We use the most modern type and machinery money can buy, combined with thorough workmanship—a combination which enables us to do the best work at a moderate cost.

The PHOENIX PIONEER

$2.00 per year, in Advance: $2.50 per year, United States.

Phoenix-Greenwood Stage Line

Leave Phoenix, upper town, 8.45 a.m.
" " lower town, 9.00 a.m.
Leave Greenwood 3.00 p.m.
Standard Time

PROMPT ATTENTION TO EXPRESS AND FREIGHT

H. M. LAING, Proprietor

Stomach Blood and Liver Troubles

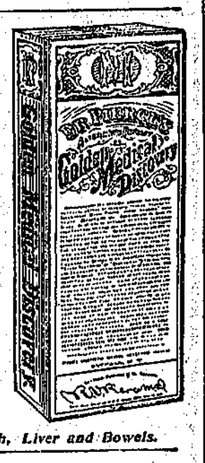

Much sickness starts with weak stomach, and consequent poor, impoverished blood. Nervous and pale-people lack good, rich, red blood. Their stomachs need invigorating for, after all, a man can be no stronger than his stomach.

A remedy that makes the stomach strong and the liver active, makes rich red blood and overcomes and drives out disease-producing bacteria and cures a whole multitude of diseases.

Get rid of your Stomach Weakness and Liver Laziness by taking a course of Dr. Pierce's Golden Medical Discovery—the great Stomach Restorative, Liver Invigorator and Blood Cleanser.

You can't afford to accept any medicine of *unknown composition* as a substitute for "Golden Medical Discovery," which is a medicine OF KNOWN COMPOSITION, having a complete list of ingredients in plain English on its bottle-wrapper, same being attested as correct under oath.

Dr. Pierce's Pleasant Pellets regulate and invigorate Stomach, Liver and Bowels.

THE PHOENIX PIONEER

ISSUED WEEKLY

AT PHOENIX, BRITISH COLUMBIA

Subscription, 2.00 per year

2.50 to United States.

G. KAY, Publisher.

ADVERTISING SCALE

Application for Liquor Licence (30 days) ..$5.00
Certificate of Improvement notice (60 days) $7.50
Application to Purchase Land notices (60 days) $7.50
Delinquent Co-owner notices (90 days) $10.00
Small Water Notices (30 days)..... $7.50

All other legal advertising, 12 cents a line, single column, for the first insertion; and 8 cents a line for each subsequent insertion, nonpareil measurement.

SATURDAY, AUG. 17, 1912

High Freight Rates in West

"After having heard a deal of evidence on the question, the railway commission has come to the conclusion that the west has a prima facie case made out on the western freights question," said A. S. Goodeve, one of the members of the commission, to the Colonist, a few days since.

"We have made," continued Mr. Goodeve, "what is, I believe a new venture with regard to this western trip. On our way out we have held all the sittings necessary, transacted all the outstanding business, of which there was no small amount, and now we have finished at Victoria. This means, therefore, that we can go straight back to Ottawa and commence the sittings at the capital, where important matters await decision.

"The one I suppose that is fraught with the greatest amount of interest to the west and British Columbia particularly, in these days of her coming greatness, is the freight rates question. There exists without doubt, a discrimination in the west. The rates per ton per mile for hauling goods are higher than in the east.

"Why is that? The members of the railway commission and myself have been convinced that it is so, and accordingly we have notified the railway companies to that effect. It is now up to them to show why this discrimination exists, and why it should not be removed. At an Ottawa sitting, therefore, we shall hear arguments in this case, and unless some action is taken the board will make an order in this respect."

Asked as to general developments, Mr. Goodeve said it was amazing to him at what an extraordinary rate the country was being developed in the addition of further railway facilities.

D'Arcy Scott, who has been assistant chairman of the commission, since his appointment, exemplified Mr. Goodeve's remarks by saying that as soon as it was found that a discrimination existed in railway rates between the east and the west, the companies must at once state their reason for that discrimination.

"Therefore the companies in these cases will have to account for this difference and explain it, justifying the extra charges, if they can," said the chairman.

The Difference

When the Rt. Hon. Winston Churchill, First Lord of the Admiralty, made his statement a few days ago in the Imperial House of Commons respecting the struggle for supremacy at sea, he briefly but graphically depicted the awful suddenness with which naval warfare can reach its decisive phase. "There are two points," said Mr. Churchill, "in regard to navies and naval war, which differentiate them from armies and land war. The first is the awful suddenness with which naval warfare can reach its decisive phase. We see on the continent of Europe immense military establishments possessed by nations ranged on opposite sides of political frontier lines, while they dwell, and have dwelt for whole generations, in peace and tranquility.

"But between these armies and any decisive collision there is an unavoidable period of delay, which acts as a great buffer, as a great cushion of security—I mean the vast process of mobilization. Thus it is that during all these years nations are able to dwell side by side with tremendous military establishments without being a prey to undue anxieties of immediate attack. None of these considerations applies to fleets.

"The fleet which was assembled for the recent manoeuvres was fully capable of going into action as soon as the ammunition could be brought up and put by the side of the guns, and that is true of all the great and highly efficient navies of the world."

A Federal Minister of Mines

It is considered likely, says a despatch to the coast papers, that an additional portfolio will be created and the west will secure a fourth minister. It is understood that a strong influence is being brought to bear by the mining interests to have a ministry of mines established. Formerly the department of mines was under the Minister of Inland Revenue. Last session this branch was transferred to the Department of the Interior. However, this is one of the heaviest departments, as the Minister of the Interior has under him the Immigration, Lands, Indian and Forestry departments, as well as mines. It is now felt that under a full-fledged minister the mining industry could be given far more encouragement than it has received in the past. British Columbia is particularly anxious to see a minister of mines appointed. The names suggested for the position are: Messrs R. B. Bennett, Calgary; J. D. Taylor, New Westminster; Robert Green, the new member to succeed A. S. Goodeve, and who at one time held the provincial portfolio of mines in British Columbia.

Edison on the British Standard

Modesty is an admirable virtue, says a contemporary, which may with advantage be cultivated by nations as well as individuals. But it must not be overdone. In these times of self-assertion, the inhabitants of the British Isles are familiar with comparisons which suggest that the Germans and the Americans are chief of the world's good and smart men, and that the Briton is something of a back number. Faint hearts who permit themselves belief in this uncomfortable doctrine may find relief in Mr. Edison's latest pronouncement. It is not an invention this time. He declares that the British—he calls it English—standard of business integrity is the highest in the world, and that Germans themselves admit the soft impeachment. But that is not all. In the whole world, says Mr. Edison, the British—again he calls them English—are the highest type, physically, morally and mentally. These are grateful words. The only doubt left on the subject is Mr. Edison's neglect to say how they stand in relation to his own countrymen. The omission cannot be due to modesty, because he predicts that the business men of the United States will some day show the Germans how to hustle in their own country. It will be a fine sight.

Sixty thousand dollars is not a sufficient inducement to the members of the board to carve the name of Andrew Carnegie, on the slab of stone over the entrance of a library in the city of Edmonton, Alberta. Accordingly they adopted a resolution at their last executive meeting, declining the offer and conditions. Carnegie's original offer was based upon a population of about half of what it is today. When informed that the city now has a population of 53,383, according to a civic census completed on July 6th, Carnegie replied that he felt compelled to take the figures compiled a year ago by the Dominion enumerators, and consequently limited his grant to $60,000. The library board has recommended to the commissioners that they consider the question of submitting a bylaw to the ratepayers for the purpose of raising funds to construct and equip the first unit of a municipal public library.

Dr. de Van's Female Pills

A reliable French regulator; never fails. These pills are exceedingly powerful in regulating the generative portion of the female system. Refuse all cheap imitations. Dr. de Van's are sold at $5 a box, or three for $10. Mailed to any address. The Scobell Drug Co., St. Catharines, Ont.

The Queen's Hotel

COMPLETELY REFURNISHED AND REFITTED

We beg to announce the reopening of the Queen's Hotel. This popular hotel has been completely refitted throughout; everything new and up-to-date. Large lofty rooms, heated with hot water. Perfect fire appliances.

Night and Day Service

Patrons of this hotel will find in it all the comforts of home. Perfect satisfaction is assured all our guests. It is the most centrally located hotel in town.

Bar Stocked with Best Wines, Liquors, Cigars

CHISHOLM & HARTMAN, PROPS.

FIRST STREET AND KNOB HILL AVENUE

Your Milk Supply

Should come from healthy and vigorous Stock, handled in a CLEANLY AND SANITARY manner Separated Cream insures purity and quality. The Dairy produces both.

THE DAIRY J. W. Hannam, Prop.

"PROPER CLOTHES"

Our stock of suits covers the entire range of good clothes for men and young men, and is unusually rich in beautiful fabrics and new models. It is our ambition to sell absolutely the finest clothing made in Canada, and in featuring the "Proper Clothes" brand, we feel that we have the best ever. These garments show for themselves as regards

PERFECTION OF FIT; QUALITY OF FABRIC;
VARIETY OF PATTERN; EXCLUSIVENESS OF STYLE

together with high-class tailoring. They offer the advantage of immediate selection, and give confidence and courage to the men who wear them. "Proper Clothes" are good credentials and emhasize a man's good taste and refinement. If you want to appear at your best, this is the store to come to.

Thos. Brown Men's Wear Exclusively

Cleanliness our Watchword

The product of the local dairies is good, but ours is the best. Cleanliness is our watchword, and no germ can pass our sentries. Our poultry department has increased its supply of eggs. Let us accommodate you. PHONE F 32

The Phoenix Dairy W. A. McKay & Sons Proprietors

The Central Hotel

NEAREST HOTEL TO FAMOUS GRANBY MINES

FIRST-CLASS ACCOMMODATION FOR MINERS

Bar Stocked with the Finest Line of Wines, Liquors, Cigars

A. O. JOHNSON - - Proprietor

ICE CREAM and SOFT DRINKS

"It's All Cream"—Not any gelatine, no powder no thickener, no smoother, none of these adulterants and cheapeners in our ice cream. We receive a new supply every day fresh from the dairy. We'll send it to you any time, in any quantity, and the price will not be higher than you would pay for inferior sorts. Call today.

Antonio Cervo KNOB HILL AVENUE

Hotel Brooklyn

The Only First-Class and Up-To-Date Hotel in Phoenix. New from cellar to roof. Best Sample Rooms in the Boundary, Opposite Great Northern Depot. Modern Bathrooms.

STEAM HEATED. ELECTRIC LIGHTED

James Marshall, Prop. Phoenix, B.C.

Great Northern Railway

$20.35

Phoenix to Vancouver and Return

Account Vancouver, B. C., Exhibition, Aug. 10th to 17th, inclusive.

Tickets, first-class, on sale Aug. 8th to 15th inclusive.

Final Return Limit, Aug. 21st.

Corresponding reductions from all local B. C. Points.

W. X. PERKINS, Agent.

D. J. MATHESON .....Insurance Agent

FIRE, LIFE AND ACCIDENT

FIDELITY BONDS, PLATE GLASS, COMMISSIONER FOR TAKING AFFIDAVITS

PHOENIX, B. C.

D. L. McELROY

SOLE GENTS FOR PRINCETON COAL

Dealer in Lumber, Shingles, Lath and Cedar Poles. Stull Laggan. First-Class Fir & Tamarac Wood.

MOVING MACHINERY OUR SPECIALTY

If Tired of Wood, try Princeton Coal

Iron Beds and Brass Beds

We have just received a new shipment of Iron and Brass Bedsteads, suitable for Hotel or Boarding House, and every thrifty housekeeper should examine these goods before purchasing elsewhere. The beds are strongly built, and beautifully designed.

Ostermoor Mattresses

The Ostermoor Mattress is the old reliable and best known on the market today. When you once try an Ostermoor you will never accept any substitute.

Grass Chairs, Clothes Hampers and Paper Baskets.

C. F. Edwards The Furniture Dealer

Meat Market Specialties

FRESH CHURNED CREAMERY BUTTER, **40c. per lb.; 2 lbs. 75c.; 14 lb. Box, $4.90.**
FRESH RANCH EGGS, **35c. per dozen**
SUGAR CURED HAMS, **25c. per lb.**
CHOICE BREAKFAST BACON, **27c. lb.**
PURE LEAF LARD, 5lb. Pail, "SHAMROCK BRAND, **$1.00**
ONTARIO CHEESE, **25c. per lb.**

P. BURNS & CO., LTD.

Wholesale and Retail Butchers and Produce Merchants

PHOENIX, B. C. PHONE 2

ROYAL BILLIARD PARLORS

Beautiful Selection of Pipes, Cigars Tobaccos. All the most popular blends of Cigarettes, etc.

Cosgrove & McAstocker, Props.

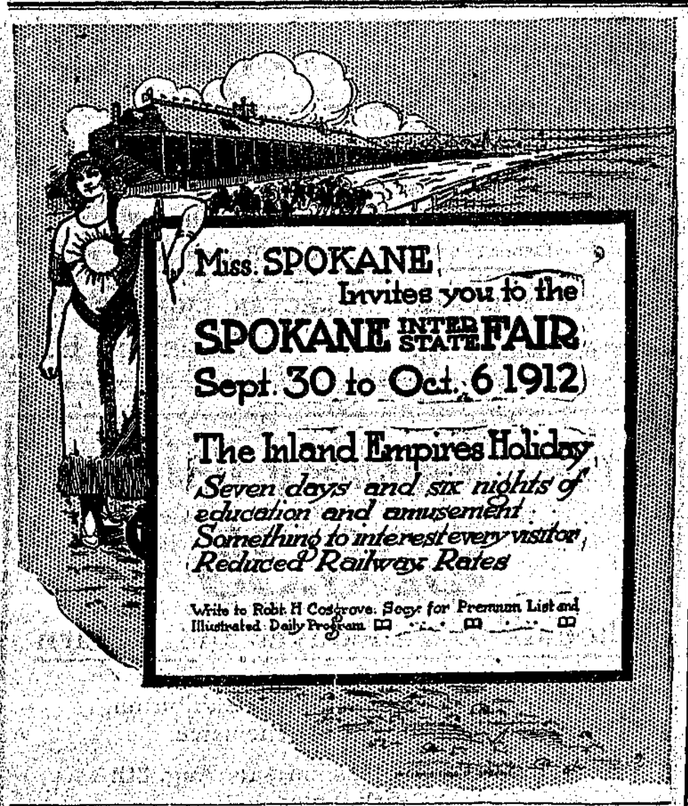

Summer Jewelry

We have a new selection of CUFF LINKS, TEA PINS, etc. Very Nice Designs.

CUFF LINKS, made specially for Soft Cuffs, will not pull through **$1.50 to $3.50** per pair

TIE PINS to match signet; and other styles. Engraved free **$1.00 and up.**

SEE OUR WINDOW. SEE OUR WINDOW.

E. A. BLACK - The Jeweler

Mineral ct.

CERTIFICATE OF IMPROVEMENTS.

NOTICE

"Atlantic Fraction" Mineral Claim, situate in the Greenwood Mining Division of Yale district.

Where located:—Greenwood Camp.

TAKE NOTICE that I, Donald J. Matheson, agent for Gust. Johnson, Free Miner's Certificate, No. B. 49802, intend, sixty days from the date hereof, to apply to the Mining Recorder for a Certificate of Improvements, for the purpose of obtaining a Crown Grant of the above claim.

And further take notice that action, under section 37, must be commenced before the issuance of such Certificate of Improvements.

Dated this 25th day of July, A.D. 1912.

D. J. MATHESON, Agent.

SYNOPSIS OF COAL MINING REGULATIONS

Coal mining rights of the Dominion, in Manitoba, Saskatchewan and Alberta, the Yukon Territory, the Northwest Territories and in a portion of the Province of British Columbia, may be leased for a term of twenty-one years at an annual rental of $1 an acre. Not more than 2,560 acres will be leased to one applicant.

Application for a lease must be made by the applicant in person to the Agent or Sub-Agent of the district in which the rights applied for are situated.

In surveyed territory the land must be described by sections, or legal subdivisions of sections, and in unsurveyed territory the tract applied for shall be staked out by the applicant himself.

Each application must be accompanied by a fee of $5 which will be refunded if the rights applied for are not available, but not otherwise. A royalty shall be paid on the merchantable output of the mine at the rate of five cents per ton.

The person operating the mine shall furnish the Agent with sworn returns accounting for the full quantity of merchantable coal mined and pay the royalty thereon. If the coal mining rights are not being operated, such returns should be furnished at least once a year.

The lease will include the coal mining rights only, but the lessee may be permitted to purchase whatever available surface rights may be considered necessary for the working of the mine at the rate of $10.00 an acre.

For full information application should be made to the Secretary of the Department of the Interior, Ottawa, or to any Agent or Sub-Agent of Dominion Lands.

W. W. CORY,
Deputy Minister of the Interior.

N.B.—Unauthorized publication of this advertisement will not be paid for.

McCoskrie—Murray

The residence of Mr. and Mrs. Wm. Murray, on Ironsides avenue, was the scene of a home wedding last Tuesday morning, at eight o'clock, when the marriage of Harold Reed McCoskrie and Kathleen Clemenzie Murray was solemnized by the Rev. J. J. Nixon, pastor of the Methodist church. The bride, looking radiant in a travelling suit of cream serge, was attended by her sister-in-law, Miss Etta Murray, while Chas. McKay was the groom's best man. After a quiet wedding breakfast the happy couple boarded the Great Northern train for Spokane, en route to the coast, visiting on the way the parents of both the bride and bridegroom.

Miss Madge Keating returned to her home in Rossland last Saturday.

Mineral Act.

CERTIFICATE OF IMPROVEMENTS.

NOTICE.

"Atlantic Fraction No. 2" Mineral Claim, situate in Greenwood Mining Division of Yale district.

Where located:—Greenwood Camp.

TAKE NOTICE that I, Donald J. Matheson, agent for Gust. Johnson, Free Miner's Certificate No. B. 49802, intend 60 days from the date hereof, to apply to the Mining Recorder for a Certificate of Improvements, for the purpose of obtaining a Crown Grant of the above claim.

And further take notice that action, under section 37, must be commenced before the issuance of such Certificate of Improvements.

Dated this 25th day of July, A.D. 1912.

D. J. MATHESON, Agent.

OVER 65 YEARS EXPERIENCE

PATENTS

TRADE MARKS
DESIGNS
COPYRIGHTS &C.

Anyone sending a sketch and description may quickly ascertain our opinion free whether an invention is probably patentable. Communications strictly confidential. HANDBOOK on Patents sent free. Oldest agency for securing patents.

Patents taken through Munn & Co. receive *special notice*, without charge, in the

Scientific American.

A handsomely illustrated weekly. Largest circulation of any scientific journal. Terms for Canada, $3.75 a year, postage prepaid. Sold by all newsdealers.

MUNN & Co. 361 Broadway, **New York**
Branch Office, 625 F St., Washington, D. C.

PRINTING is our business and we are here to please you. The next time that you want any Billheads, Letterheads, Envelopes, Statements, Circulars, Cards, Dodgers---in fact, anything in PRINTING, phone 14 and we will show you samples : : :

THE PIONEER

Local and General

Mrs. Pritchard left on Monday for Spokane.

Mr. and Mrs. J. Waters left on Tuesday for the coast.

Harry Lutz departed for Belgrade, Montana, on Monday.

Dr. Jones, of Greenwood, was a visitor in town last week.

Joe. Peterson boarded the train for the coast on Monday morning.

Ab. McQueen left on Saturday to visit his relatives in Vancouver.

Born—At Phoenix, on August 16, to Mr. and Mrs. J. W. Hannam, a son.

Miss Rilla Mattinson was the guest of Miss Mamie Coutts in Grand Forks, recently.

Mrs. W. F. Smith and children left on Thursday morning for a few days' visit to Spokane.

Lost—Ladies' back comb, between bake shop and Union hall. Reward on returning same to Pioneer office.

Messrs. T. and J. Madore, with Ans. White, left on Saturday for Vancouver to take in the big exhibition.

For sale—Furnished house and lot; three rooms, fine stable, chicken house and fine well. Apply Pioneer office.

Gordon Ross came up on Friday from the Napoleon mine, at Republic, where he has charge of the cyanide tanks.

Jas. McGregor, inspector of mines, was in the camp this week in connection with his usual departmental duties.

A kodak makes the best diary of a summer vacation. Take one with you. Almstrom will show you how to take pictures.

Mrs. Howard Moore, formerly of Greenwood, and now of Mullan, Idaho, is visiting her parents, Mr. and Mrs. T. Richards.

Methodist Church — Sunday school and Bible class, 2.30 p.m.; evening service, 7.30 p.m. Prayer meeting, Thursday evening, 7.45 p.m.

Presbyterian service will be held on Sunday evening, at 7.30 p.m., in the lodgeroom, Miners' Union Hall. A cordial welcome. J. R. Munro, pastor.

J. Williams, who passes himself off as a first-class cook, has added to his many shortcomings that of being a first-class rogue. He left town this week and dipped his hospital bill.

Mrs. Roy Patterson, who has been staying in Phoenix for the past month, left on Monday to join her husband at Hidden creek, where he is engaged on the diamond drill staff of Boyles Bros.

The stated services in the Catholic church are as follows: First and third Sundays in the month. Mass at 10 a.m.; Sunday School at 2.30 pm.; Evening Service at 7.30 p.m. Rev. Father Choinel, pastor.

The Services on Sunday in St. John's Church are: Holy Communion at 7.30 a.m., Morning Prayer at 10.30, Holy Communion at 11 a.m., Sunday School at 2.30 p.m., Evening Prayer at 7.30. Rev. L. B. Lee, Rector.

A message received last night by Jas. McGregor, provincial mine inspector, at present in Phoenix, is to the effect that W. S. Cook and his partner, who were overcome with powder gas in the Bluebird mine, Rossland, were recovering from the effects.

Walter Murray, of Trail, passed through Phoenix on his way to Greenwood, to attend the funeral of his aunt, Mrs. Angus Graham, whose death took place on Tuesday. Walter was formerly a resident of Phoenix, and was with the Wm. Hunter company for some years.

Page Boyles, partner in the diamond drilling firm of Boyles Bros., of Spokane, arrived in town on Tuesday. Mr. Boyles recently visited Hidden creek, where they have four drills in operation. He reports the general scheme of operations to be making fine progress. All the ex-Phoenicians are well.

The property known as the Biner block; best location in town; four suits of three rooms each; well furnished for housekeeping; all rented. Lower floor can be used for any kind of business; very cheap, part cash, rest terms; no encumbrance; clear title; a lifetime opportunity to right party. See owner on premises.

John Kirkup, government agent of Rossland, paid Phoenix a visit on Thursday last. In addition to his ordinary duties as government agent, Mr. Kirkup holds the office of assessor and collector of provincial taxes and is counted one of the most trusted servants of the Crown in British Columbia. Last year he was detached from his ordinary duties and despatched as a special commissioner to the newly-opened territory in the north, where he organized the provincial police, appointed magistrates, and generally established the machinery of government. He is also depicted in Frederic Remington's pictures, which so ably portray types and scenes of the rapidly vanishing wild and woolly west.

The Phoenix Pioneer is the leading Advertising Medium in the Boundary. We guarantee results.

A Former City Clerk and Agent

M. M. Stephens, of the firm of M. M. Stephens and company of Prince Rupert, writes us from that city. Mr. Stephens was many years a resident of Phoenix and filled at various times the positions of Great Northern agent and city clerk. Since leaving Phoenix he has been continuously a resident of the northern metropolis, to which place he has pinned his faith, and confidently expects in the near future will rival the great seaports of the Atlantic in importance. He avers that no city in British Columbia offers such a profitable field for investment, and in reference to the impending sale of government town lots, which is to take place within the next thirty days, he invites correspondence, and places the services of his firm as buying agents at the disposal of his Phoenix friends. Particulars and maps will be furnished on application.

Social Evening

The first of the social evenings to be given monthly by the local lodge, Knights of Pythias, took place on Tuesday evening, the regular business of the order preceeding the entertainment. About fifty of the knights and Pythian Sisters, with a few invited guests were present. The proceedings took the form of a short musical program, followed by a dance, which terminated about 12.40 a.m. Mrs. Chas. Knight furnished an excellent selection of music, while refreshments, including ice cream, were served during the interval.

Progress of Kettle Valley Line

Construction work on the Kettle Valley railroad is being actively carried on at Penticton and Merritt; at the former place the official news has been received that the contract for 57 miles of the line north and east from Penticton has been awarded to Messrs. Grant-Smith of Spokane and operations are to be commenced immediately. Grading will begin two miles from Penticton and will be continued to the east of the town to Hydraulic Summit, near Kelowna, where it will join the section already in course of construction.

Steel has already been laid as far as Carmi from Midway and construction up the North Fork is under way from the Summit, to which point it is expected the steel will be laid this fall.

Oriental Immigration

"The more I visit the west, the more I am convinced of the necessity of enacting the most stringent legislation against oriental immigration," said the editor of the Toronto News, in an interview with a Colonist reporter. "I am absolutely in favor of any action, even if it involves total exclusion, in order to keep this a white man's country. It may be said that such legislation might be fraught with international difficulties. For that I care not, and I am convinced that if Canada were to put up a strong enough case, the British government would see our viewpoint and accede to our wishes. We must maintain British standards of civilization and those standards will be impossible if we allow our coasts to be invaded by a people who do not, and cannot, live up to them."

Owen Jones Recovering

The recovery of Owen Jones, a patient undergoing treatment in the local hospital for tubercular meningitis is something for his friends to wonder at. For about two months he has been an inmate, and three weeks of that time he was practically unconscious. Medical skill is to a certain extent responsible for his reovery, but his case is one in which the vital issue of life and death lay not so much in the latter as it did in the trained and skilful attention given him by the nursing staff of this city's haven of healing.

A. S. Hood

Fire, Life and Accident Insurance. General Agents.

Issuer of Marriage Licences

Bank Block, Phoenix, B.C.

New Digging Boots

This week we received a shipment of a new make of Digging Boots, specially made for quartz miners—made by the well-known Amherst Boot & Shoe Co., ova Scotia.

Hot Weather Underwear

Style-Craft and Semi-Ready

The special satisfaction in buying clothes here is in knowing in advance that you're going to get good fabrics, authentic styles, perfect tailoring and a dollar's worth of value for every dollar you pay. It's principally a matter of try-on here, a front, side and back view in the mirror usually settles the question. Call today.

SUIT CASES, TRUNKS AND VALISES

NEW GOODS ARRIVING EVERY DAY.

N. J. Carson & Co.

BOOKS AND STATIONERY

Fancy Goods, Dolls and Toys, Kodak Films and Supplies, Musical Instruments and Supplies, Newspapers, Magazines and Periodicals—School Sundries.

Wallpaper and Decorative Pictures

Cigars, Tobacco and Smokers' Sundries
Patent Medicines. Toilet Articles.

AL. ALMSTROM All the Latest Newspapers, Magazines

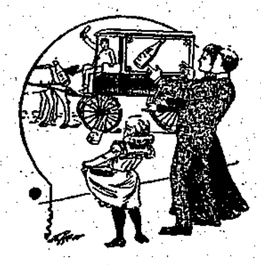

A LIGHT PALE BEER

Is Splendid for Family Use

That is the kind we have for YOU.

Are You Run Down in Health?

Order a Case or two, and see how rapidly you will improve.

'PHONE 23

PHOENIX BREWING CO., LIMITED

RECO STEAM LAUNDRY

Don't worry about your washing, just send your clothes to the Laundry. We will wash, starch, and iron them, and return them ready for use.

LADIES' AND GENTS' SUITS CLEANED AND PRESSED.

A Trial Solicited.

Phone 50. Dominion Ave.

Dr. de Van's Female Pills

A reliable French regulator; never fails. These pills are exceedingly powerful in regulating the generative portion of the female system. Refuse all cheap imitations. Dr. de Van's are sold at $5 a box, or three for $10. Mailed to any address. The Scobell Drug Co., St. Catharines, Ont.

BEST

DENTISTRY

—AT—

Reasonable Prices

For the next 30 days I will give a **10 Per Cent Discount** on all work if you bring this announcement.

DR. L. S. EASTMAN,
3 and 4 Zeigler Block,
N.E. Corner Riverside and Howard
SPOKANE, WASH.

WOOD

First-class Fir and Tamarac Wood, $5.00 per cord
Pine Wood, $4.50 per cord.

Fir and Tamarac, double cut, per cord, $6.50.

WOOD DELIVERED ON SHORT NOTICE. 'Phone B 32

Gust Johnson

DRAYING

Of all kinds promptly attended to. Rapid Express and Baggage Transfer. Careful attention to all orders. Phone A65

James G. McKeown

Electric Restorer for Men

Phosphonol restores every nerve in the body to its proper tension; restores vim and vitality. Premature decay and all sexual weakness averted at once. Phosphonol will make you a new man. Price $3 a box, or two for $5. Mailed to any address. The Scobell Drug Co., St. Catharines, Ont.