



MARY MELLIS, kindergarten teacher at Roberts Creek Elementary, tries out a new swing installed Saturday as dozens of teachers and parents turned out to build Adventure Playground behind the school. The

idea for the playground has been around for years, but teachers and parents credit Mary for being the driving force for finally pulling it all together this year.

—Timesphoto

## Islands Trust official reassures Gambier group

An Islands Trust official last week assured Gambier Island residents that the proposed trust takeover of planning duties will not undermine Gambier's community plan.

Tony Roberts, manager for Islands Trust, told 32 Gambier residents that the legislation now being considered in Victoria will legally bind the trust to the plan's provisions exactly as it currently does the Sunshine Coast Regional Board. Roberts, speaking Saturday at a community meeting on the island, also disputed reports that the proposed legislation would allow provincial appointees to disregard island representatives in decision making.

The board for each of the 13 islands designated in the trust area would be composed of three general representatives, appointed by the government, and two local representatives, elected by the island, he said.

Although this does not give the provincial appointees majority representative, the Municipal Act under which the board would operate requires that decisions be made with a two-thirds approval, he said.

Thus, any action would require the support of at least four representatives for passage including at least one of the island representatives.

Area F Regional Board Director Bernie

## Bob Norminton of Sechelt dies

Well known Sechelt resident Bob Norminton died unexpectedly Wednesday, April 13.

Norminton was president of the Board of Trade and chairman of the St. Mary's Hospital Society Board at the critical beginnings of the new building at Sechelt. Taking his commitments seriously, he still enjoyed the challenges each presented.

He was manager of the B.C. Electric office which later became the British Columbia Hydro and Power Authority. It was a job that sometimes taxed this man with such a big heart in the days when power was cut off. It fell to him to inform people of the decision. The kind of man he was, this was not an easy task.

He was an avid fisherman. He not only loved to catch them but was an expert when it came to canning and smoking his catch.

Always a sportsman, Bob was one of the players on the Canadian Rugby team that went to Japan in 1932.

Bob's wife Mae will know that the many friends of her late husband wish her to call on them as they are her friends too.

A farewell memorial service was held Saturday at St. Hilda's Church with Reverend N.J. Godkin presiding. Many friends and fellow co-workers were there to remember Bob.

Bob is survived also by a son, Robert Sutcliffe of Carleton Place, Ont.; a daughter, Shirley Taylor of North Vancouver; a stepson, William John Smith of North Vancouver; a sister, Joan Fleming; nephew Bruce of Burnaby; brother Jack of North Vancouver, and 11 grandchildren. He was predeceased by a stepdaughter, Jay Bourgeois of Toronto, Ont.



TAKING A BREAK from the crowd, a young attendant at last week's fair in

Gibsons pauses to count her profits. She challenged people to climb her

swaying ladders and ring the bell at the top. The secret was to go up the

underside but you still ran the risk of getting undignified dumped

## Peninsula Recycling is closing down

Peninsula Recycling will go out of business in May after a decision last week by the regional district not to give the operation a \$700 monthly subsidy.

"It's the tolling of the bell for Peninsula Recycling," said manager Tom Haigh glumly after hearing the news. "Only a very loud public outcry will save us now."

Haigh had approached Area 'E' director Ed Johnstone, one of the strongest opponents of the recycling operation, with a plea for money to keep the business open after the expiration of an LIP grant next

month.

After what Haigh termed "a very long conversation" Johnstone agreed to go to the April 14 regional board meeting with a proposal that Haigh be subsidized until November when a public referendum on continued support of recycling could be held.

This motion, however, was defeated when the area directors split 4-4 on the vote. A two-thirds majority is needed to approve spending.

Johnstone's sudden support of Haigh

caught the other board members by surprise. Peter Hoemberg asked him if he felt the recycling manager "had got his act together?"

The director replied that he had always had "mixed feelings about Tom Haigh's recycling but not about recycling in general." If the board agreed to approve the \$700 a month then the provincial government would provide a matching grant, he said.

Haigh, Johnstone added, "has not much time left. He feels he's at the end of

the road now. He would come here and make a proper application if he felt we would lean in his favour."

The suggestion to put a recycling referendum on the November ballot and to support Haigh until then was made by Gibson's representative Jim Metzler and immediately opposed by Area 'C' director Barry Pearson and Sechelt Alderman Morgan Thompson.

Pearson said that the board had made a motion last year not to support Haigh's operation. Johnstone replied that this stand had been negated when the board decided in January to endorse an application by Haigh for a Canada Works grant.

## Wrangle continues around inspection review committee

By KERRA LOCKHART

Confusion continues to surround a special committee established to review decisions made by regional district building inspectors.

The committee, set up by Chairman Harry Almond, is illegal and threatens to alienate staff employees, charged Director Peter Hoemberg last week.

Area F Director Bernie Mulligan last Thursday resigned from the committee, citing a conflict of interest between the position and his plumbing business.

Some Regional District staff members interpreted Almond's remarks at the Thursday board meeting as indicating that the committee could reach beyond its originally stated purpose of "advice and guidance" to overrule local inspectors or the national building code.

Contacted later by the Times, Almond denied this interpretation, saying the committee "has no authority to decide anything."

If the committee were unable to resolve a complaint, it could make a recommendation to the Regional Board, Almond said. The board, at that point, would have to decide what action, if any, it wished to take, he said.

The Municipal Act establishes a Building Code Appeal Board, which is located in Victoria. According to the act, "Where a dispute arises respecting the interpretation of, or application of, the (building code), any party to the dispute may refer the question to the board for determination."

"The decision of the board is final and binding," according to the act.

No other provision for appeal of a building code decision is mentioned in the act. The Regional District operates under the authority of the Municipal Act.

When asked by the Times if the committee were intended solely as a public relations tool, Almond said, "Exactly."

He said, "In this area where building inspection has only been in effect for a few years, many people still feel they're living in the bush. People don't understand that building inspection is here to stay."

When setting up his committee at the end of March, Almond claimed area tradesmen were upset with the inspectors' insistence on a strict enforcement of the code.

A regional district staff member observed later that "the committee came out of the blue like a bombshell." Others maintain that the action is the first time the board has interfered with staff duties and that the complaints originate with only one local builder.

According to several employees

Almond had given the inspectors no chance to discuss the accusations before appointing himself, two tradesmen and director Mulligan to the committee.

Discontent with Almond's move boiled over at Thursday's board meeting when Area 'B' director Hoemberg asked for "further clarification," saying the last thing I want to do is create the feeling that this board is not prepared to back up what its building inspectors are presently doing. "I am a bit concerned," he added, "that it might be viewed as a criticism of the building department to establish this committee."

Hoemberg said that such a group had no legal power to overturn an inspector's ruling but that there was an appeal board in Victoria to handle any complaints arising from the code.

Replying that some people had "missed the point," Almond said "This committee can in no way change the building code or overrule the building inspectors' interpretation of the code. That's to be clearly understood." But when asked later in the meeting if the committee would always uphold the department Almond said, "The board will make the final decision on that."

"But the whole idea," Almond continued, "is for the public to feel that if they have any complaints they're not just dealing with one man and someone in Victoria they can't get except by letter. They can come and sit down and discuss the matter and have it clarified without having to go further."

That implies, said Hoemberg, "that if any member of the public is aggrieved by a

decision of our building inspector that he would indeed have a chance to not only have his grievance heard, but also to have some changes made in the decision."

"The building inspector will be reinforced where it's necessary to reinforce the building inspector," Almond told the directors.

"And at times you will not reinforce the building inspector?" asked Hoemberg.

"The board will make the final decision on that," replied the chairman.

"But the point I would like to make is that it is not the jurisdiction of the board," Hoemberg argued.

"In that case the board will not make a decision," said Almond.

"Well, in that case why have it?" asked Hoemberg. "It is not the responsibility of the regional board to interpret the building code."

Supporting the chairman, committee appointee Bernie Mulligan told Hoemberg, "You should try and work in the bloody trades around here." The committee, he said, would only discuss interpretation of the code.

Hoemberg then suggested that Mulligan should resign from the group because, as a plumber, he "has to deal with the inspector on the other side of the fence." Mulligan said he would be happy to do so but added "I'll be damned if I want (the committee) filled up with building inspectors and engineers."

After hearing from Sechelt alderman Morgan Thompson that "Mr. Hoemberg has had the floor long enough," Almond told Hoemberg, "Let me finalize this thing

—See Page A-3

## Local cost \$1 million for St. Mary's expansion, says hospital director

It is going to cost local taxpayers over \$1 million to pay for a proposed expansion to St. Mary's hospital in Sechelt.

That estimate was contained in a brief delivered last week to board members of the regional hospital district (SCHR) by a director of St. Mary's.

According to chartered accountant Warren McKibben less than half of the \$2.75 million cost of the construction will be picked up by the provincial government, "leaving \$1,190,000 to be raised on the local tax base."

McKibben, chairman of the hospital's expansion committee, said the probable mill increase would have to be between 1.45 and 1.69.

After hearing McKibben detail the

proposals for the expansion, the SCHR agreed to draft a bylaw to raise the local financing. The board also established an advisory committee to report back to the board.

The committee was suggested by Peter Hoemberg, SCHR appointee to the hospital's board of directors. Saying he thought it unlikely that all the SCHR members "want to be bogged down with all the details of the expansion," Hoemberg stated a select committee could work together with the hospital on the plans.

The advisory group, he continued, should not be regarded by St. Mary's "as a group of outsiders checking up on the hospital."

The group will be formed by representatives from the Community

Resources Society, the Pender Harbour Health Clinic and the SCHR and will meet with McKibben's own committee.

McKibben's brief emphasized that it would be the service areas of the hospital that will be enlarged. Many of the proposals, he said, had been deferred over the years for budgeting reasons "and the hospital has been functioning at a disadvantage since then. Other areas," he claimed, "have been under an increasing strain due to the demands of an increasing population."

Some of the changes, said McKibben, were designed to serve any future expansion in direct patient care areas. Many of the new services will serve people on an out-patient basis, he said, "and are not affected by bed occupancy rates."

There have been questions raised in the past by some SCHR members for the need for any expansion at St. Mary's. The occupancy rate at the hospital has dropped sharply since the directors' decision not to replace the only surgeon, who is currently on a leave of absence.

The hospital directors had originally requested the Department of Health to approve a \$4 million expansion budget but this was slashed by Victoria to the current \$2.75 million last November.

This amount of money will provide new facilities for the emergency, laboratory, case room, operating, physiotherapy, clinical data and administration departments. The recovery, day care, X-ray, laundry and in-service rooms will be either altered or enlarged during construction.

McKibben pointed out that plans could still be changed by Victoria up to the start of the work. If the expansion is not commenced by this fall, said the accountant, all the plans will have to be converted to metric to comply with federal regulations.

"The costs of converting the plans and the bids from contractors will be substantially higher," said McKibben, "putting us over the maximum (\$2.75 million) allowed by the Department of Health."

The hospital hopes to have all the construction tenders in by September 22 and awarded on October 13.

After the SCHR meeting Hoemberg observed the St. Mary's board had been "convinced" the SCHR would put the tax increase to public referendum.



# THE PENINSULA Times

## EDITORIALS

Dennis Fitzgerald, Editor

"A free press is the unsleeping guardian of every other right that free men prize."  
— Winston Churchill —

### Peninsula Recycling

It will be a sad event if Peninsula Recycling closes its doors next month as now seems likely.

Since its inception the concern has been subjected to much criticism, largely directed at the amount of money it spends relative to the quantity or recyclable material it collects.

All we can say in rebuttal is that that margin has continued to shrink over the months and that recycling operations are seldom, if ever, profitable undertakings in a financial

sense. They are, however, profitable in the sense that their efforts, regardless of how tokenistic they may seem in the face of the enormous quantity of goods which we waste, are pointing us all in the direction we will surely need to go in the future.

We would urge Sunshine Coast residents who see a need for a local recycling operation to contact their regional director and request reconsideration of the vote not to temporarily subsidize Peninsula Recycling.

### One man's opinion?

By Adrian Stott

Lately, when a government makes a decision counter to a current public feeling, it is quite common to hear the comment that the elected representatives concerned are acting as dictators. In fact, a recent letter to the Times said exactly this about the Regional District directors. However, the frequency of this accusation doesn't necessarily make it correct or fair.

We have elections because it just isn't practical for all of us to participate directly in the government process. Instead, we choose representatives to make governmental decisions for us. It is very dangerous for any individual to surrender this power to another, so we have the safeguard of a fixed term of elected office, but the system is still far from perfect.

A major problem is that we cast only one vote in each election, but our representative must deal with many issues during his term. Obviously we can't have an election over every issue — although we do have referenda on certain important ones — so instead there is the convention that those elected consider the views of their constituents for guidance between elections.

However, government is complicated. There are usually many factors relevant to each decision, and the information and precedents involved, even in a regional board matter, can stretch back over many years. Unless a person is directly involved, or spends the time needed to keep up to date (which isn't practical for most of us) he will often not be in a position to understand a current issue as completely as his elected representative.

The press helps considerably in this problem. But the perceptions or bias of any individual reporter are an inevitable factor in any story. Objectivity is an ideal

which is often pursued but seldom completely attained in the reporting of any controversial or complicated issue. Reporters are instructed to be dispassionate in their news writing, but they are no less human than the rest of us. Because of this or because of space limitations, important facts are sometimes never reported, giving rise to the complaint "You can't believe all you read in the papers."

Also, there often just isn't time or resources to inform the public fully about each issue before the decision on it must be made. So, although the elected person may receive the message of public opinion loud and clear, he may feel that the course of action that opinion suggests would be wrong in the face of the broader information on the subject available to him because of his position. It isn't surprising, then, that some government decisions seem to ignore or go against the public mood, although this may simply be caused by conscientious legislators trying to make the right decision, rather than just the popular one.

So although governments are often open to the valid accusation of making bad decisions, I feel it isn't fair to accuse one of being dictatorial just because its decisions go against current public opinion. Not all the decisions a government must make can be popular, but I'm convinced that even the regional board's unpopular moves are being made in good faith, although a greater effort to explain them to the public would certainly be worthwhile.

Consistent unjustified disobedience to the public will surely result in a failure of directors to be re-elected. And that's a fate dictators never face.

### Garden Corner

By GUY SYMONDS

"While the earth remaineth seed time shall not cease." In that ancient promise made to man, life on this earth has been able to subsist and develop. So here we are at the time of another miracle, repeated each year and so taken for granted.

To the person who likes to garden or to farm, all the operations have their own appeal. It feels good to tackle the land that has looked so desolate for so many months and to realize that despite its looks it is teeming with life and the promise of life. There is an infinite satisfaction in applying the things one has learned from experience or maybe from books, knowing that the earth will respond. There is infinite satisfaction, too, in accepting the challenge of weather and soil conditions, yes and even of the physical effort needed.

By now the hard work in the garden is pretty well under control and seed time is at hand. So let's talk about it. Promiscuous buying and sowing of seeds may satisfy philosophical demands, but it is not good gardening. There is a time and a place. All seeds are not the same and the seedling process is not the same for all. Some like a cool growing environment. Broad beans, green peas, sweet peas, Swiss chard and leeks, for example, will not develop happily in warm weather. Others like beans, corn and squash cannot tolerate cool wet weather. So one times the sowing to suit the demands of the seeds to be sown.

If you will spare a thought for this miraculous entity called a seed you will treat it with the deferential respect it deserves. Here's a tiny, almost infinitesimal object, carrot, radish, what you will that only wants the right conditions of warmth and moisture to burst

out of the hard casing that has protected it all winter. It will fashion a root system and a temporary but highly efficient leaf and stem structure to take full advantage of everything that nature supplies for its growth. While these are developing it feeds on the nourishment contained in itself, enough to get those growth and feeding systems ready to take over by the time the built-in supply is exhausted.

To translate all this philosophy into practical terms — buy the seed you want in quantities you can handle. Do not rely on seeds left over from last spring. They may be alright but probably will not germinate to the extent that the new season's crop will. Certain seeds costs much more than it used to buy the outlay is still very small compared to the harvest.

Next, do not be in a hurry to sow the seed. Mostly the land in this coastal belt is light sandy and therefore easily warmed. Heavier land with more clay in it is always colder and needs different treatment. The urge to get the seed in the ground is natural universal, but should be restrained to keep in tune with the essentials of moisture and warmth. Do not sow in dusty soil.

Depth of sowing is very important and failure to recognize this is unquestionably the cause of much disappointment. Nature usually does not bury seed. Certainly a great deal of it forms part of the food chain and some is carried by birds and deposited far from its birthplace, complete with its own fertilizer supply. But we are mostly inclined to bury our seed too deep. Surface sowing very lightly covered to defeat the sharp eyes of the hungry birds is generally all that is required. In fact it is all that should be done. The information about planting depth is on most seed packages and should be studied. Even they seem to err on the side of too much depth.

To sum up, fresh seed, proper growing conditions of warmth and moisture and efficient sowing at the proper depth give these marvelous gifts from On High the opportunity to fulfill the other half of the promise that, as well as seed time, guarantees the time of harvest.

Good heart and health habits ingrained during childhood may, in later years, help the individual to avoid or at least delay heart attack.



"Thank goodness. Our attorney-general will be pleased it isn't that racist South African wine."

### Earthquake survival aids

### Poet's Corner

—Your contributions are invited

The danger of an earthquake probably is not high on the list of most Sunshine Coast residents' concerns. Living in a fault area, however, residents should be aware of emergency measures to be taken during and after a quake.

The following bulletin was prepared by the B.C. Civil Defence Department. Clip and save for reference in case of an earthquake.

#### DURING THE SHAKE

Do not panic. The motion of the earth is frightening, but unless it shakes something on top of you it is usually harmless.

If you are indoors when the earthquake starts, stay indoors. Take cover under a desk, table, bench, or in doorways of halls, and against inside walls. Stay away from glass and outside walls.

Do not use candles, matches or other open flames either during or immediately after a tremor. Douse all fires.

If the earthquake catches you outdoors, move away from buildings and utility wires. Once in the open, stay there until the shaking stops.

Do not run near or through buildings. The greatest danger from falling debris is just outside doorways and close to outer walls.

If you are in a moving car when the earthquake strikes, stop as quickly as safety permits, but stay in the vehicle. A car will bounce and jiggle terribly on its springs during the earthquake, but it is a good place to stay until the shaking stops.

#### AFTER THE SHAKING

Check your utilities, but do not turn them on. Earth movements may have ruptured water, gas and electrical conduits.

If you smell gas, open windows and shut off main valve. Then leave the building and report gas leakage to authorities. Do not re-enter the building until a utility official says it is safe.

If water pipes are damaged, shut off the supply at the main valve.

If electrical wiring is shorting out, shut off the current at the main meter-box.

If conditions permit, turn on your radio or television to get latest emergency bulletins. It is good practice to always keep a battery-operated radio ready for emergencies.

Accept only instructions and information from a recognized authority. Do not believe nor repeat rumours.

Do not use your telephone except to report an emergency.

Do not move about needlessly. Sight-seers are a hindrance to rescue workers and often become casualties themselves.

Do not undertake rescue operations on your own. Volunteer your services to the proper authorities. They have trained leadership and only volunteers properly registered with Civil Defence are covered by the Federal-Provincial Compensation Agreement.

#### TSUNAMI - THE KILLER WAVE

Of all the known killers of the sea, none creates more terror in the hearts of coastal dwellers than "tsunamis."

Tsunamis are the so-called tidal waves generated by some earthquakes, and whenever you receive a "tsunami" warning, you must expect that a dangerous wave is on the way to raise havoc and destruction.

Past experience teaches that when the killer waves strike, their victims are all too often those who failed to heed the warning.

If you live in any Pacific coastal area, tsunami warnings apply to you. They may also be generated in inland waters by severe earth disturbances.

Not all earthquakes cause tsunamis, but many do. When you hear that an earthquake has occurred, stay tuned to your radio station and stand by for a tsunami warning.

An earthquake in your area is an automatic tsunami warning. After a local earthquake, do not stay in low-lying

coastal areas, but move to higher ground immediately.

A tsunami is not a single wave, but rather a series of waves. Stay away from danger areas until an all clear has been issued by a recognized authority.

Approaching tsunamis sometimes cause a noticeable rise, or fall, of coastal waters. This is one of nature's warnings, and should be heeded without hesitation.

A small tsunami at one beach can be a vicious killer a few miles away. Do not be fooled by the modest appearance of one wave. The next one may be a giant.

All tsunamis, like hurricanes, are essentially dangerous, even though they may not damage every coastline they strike.

Never go down to the beach to watch for a tsunami. When you are close enough to see the wave, you are most likely too close to escape it.

During a tsunami emergency, your local Civil Defence, city police and RCMP and other emergency organizations will be working to save lives. Give them your fullest co-operation.

Make yourself familiar with your local emergency plan, and help to make it as effective as possible. It is your business, and it may save your life.

It's Spring!

Tears from heaven wash the trees  
Then they are dried with a gentle breeze—  
All the while the sparrows sing  
Telling all the world, "It's spring!"

Once more the world is painted bright  
The day goes on for half the night—  
Mother Nature's had her fling,  
New life comes forth and it is spring.

Tulips, children, puddles and grass,  
Mother Nature's looking glass—  
Love and laughter's on the wing,  
A new beginning, "It is spring!"

—Sharron Ferris

### Pleased, but...

Editor, The Times,

We wish to thank you for the kind article in your March 30 issue on our new firm. In general we were very pleased by both the article's content and the style of reporting.

There are just two points we would like to clarify. Kevin Ryan's degree is in ar-

chitecture as well as town planning, and Bob Fidelman enjoys designing pubs but would much prefer more boat design work.

These aspects aside, the article made us feel warmly welcomed, and we thank you.

Robert Fidelman,  
Integrated Design Services Ltd.,  
Gibsons, B.C.



THE CIRCUS is coming to town on April 27. DoWayne Bros. Circus will present performances that day at 4:30 p.m. and 8 p.m. at the Wilson Creek

Baseball Field. This show is sponsored by the Wilson Creek Community Centre. Tickets may be purchased at the showgrounds or by

calling 885-9967 or 885-2337. One of the show's stars, Bimbo Jr., above, accepts peanuts from young admirers.

### THE PENINSULA Times

Published Wednesdays at Sechart on B.C.'s Sunshine Coast

by The Peninsula Times for Westpress Publications Ltd. at Sechart, B.C. Box 310 — Sechart, B.C. V0N 1A0 Phone 685-3231

Subscription Rates: (In advance) Local, \$7 per year. Beyond 35 miles, \$8 U.S.A., \$10. Overseas \$11.





The Peninsula Times Page A-3  
Wednesday, April 20, 1977

## Squaringly yours

BY MAURICE HEMSTREET  
Hi, there, top of the morning to you all. It must be morning because I just got up, but it seems that the clock on the wall is all wrong, however, no time to figure that one out right now so on with the square dance news.

April 2 the Country Stars and the teen beginner class from Gibsons joined Dewiss and Nora Brown at the Max Cameron High School gym in Powell River for a grand square dance graduation dance with about 12 squares on the floor all told (some didn't).

The evening started with a smorgasbord supper at the school and the ladies responsible for the supper really went all out and there is a great big thank you from us all (any or all of you can be my cooks anytime) then the square dancing started about 7:30 with fun for all with the graduation class and our teen class doing square dance figures with great ease that I am sure they had never done before as head caller Dewiss Brown second caller Harry Robertson third caller Larry Olson and of course squaringly yours. We all tried to stay within the square dance figures that were taught and I'm as sure that we wandered to a much higher level but the graduation classes still came thru with flying colours. It's funny but they told me to come forth and I did and lost the race.

One of the highlights of the evening was during the presentations of the square dance diplomas where a large square dance graduation cake was cut and then there was the square dance oath where all of the classes and all of the rest of the square dancers who had never taken the square dance pledge formed a large circle then the grand Master of Ceremonies started by saying, all raise your right hands and repeat after me (we all said we would) I solemnly swear in heart and mind — and at this point you will have to join the fun filled activity of square dancing and take the oath yourself to find out the rest.

One particular square dance teen couple caught my eye and I watched them quite a bit throughout the evening and all I can say is that they were fantastic in both square and round dances and by the time you reach my age of 39 and holding you will be the best in style, timing, courtesy and showmanship, keep up the good work.

At the ending of the evening all four callers were on hand to wind up with a patter call where the mike was passed from one to the other starting with Dewiss then to me and as soon as I had the mike, about five of the grad class came on stage with some kind of tissue and wrapped their caller teacher up completely from head to foot.

I passed the mike to Harry then on it went to Larry Olson and by this time Dewiss looked like a mummy, the kids made a small hole in the wrapping where they thought his mouth was and then the mike was passed back to Dewiss where he proceeded to finish the patter call by sound alone and I must say that Dewiss called superbly and it makes me wonder what Larry Olson's class will do to him on their grad. night April 23, how to find out, well just be there.

The Country Stars and our teen class wish to give Dewiss and Nora Brown, their grad class and all the square dancers in Powell River a great big thank you for a wonderful time.

April 8 with caller Harry Robertson on deck and his teen class on hand The Country Stars had a very successful evening with guests Nick Hunchak from the Swinging Singles, Burnaby Lake Pavilion, and his daughter Terry Hunchak from The Western Wranglers one of the many teen clubs in the Vancouver area, we hope that you enjoyed the evening and will come back again.

The wind up jamboree to be held 8 p.m. at the Gibsons Elementary School gym May 14 is shaping up very well with about, well maybe, hummmmm, at this time a wild guess would be about eight square dance clubs participating with a panel of callers on hand.

Well, anyway, keep that date in mind because right now I have to unbuckle my squares, climb on old blue and head for The Peninsula Times office, be sure to buy one, it is the only newspaper on The Sunshine Coast where you can get the facts about square dancing so hoping that you all had a Happy Easter I will see you at the next square dance signed Golden Tones.

JACQUELYN KONRAD examines a 250-pound side of beef which she won April 9, her birthday, in a draw at the SuperValu Store in Gibsons Sunnycrest Shopping Centre. To her left is store manager Blane Hagedorn. Konrad and her husband, David, a faller of Sechelt, say they intend to have a lot of company with all that meat. Hagedorn says the beef would cost about \$237.50 at current prices.

## MORE ABOUT . . .

### Island Trust

— From Page A-1  
jected to the wording of those amendments which gives primacy to environmental considerations in determining location of local booming, sorting and storage. The branch has insisted that economic rather than environmental factors should be determinant and that authority for such decisions should reside with the Lands Branch.

For the most part, the amendments simply clarify and make more specific the wording of the original plan, Addison said. The only amendment significantly altering the original wording is one which would delete the intent to secure a moratorium on timber licences on crown land for 40 years.

A second public meeting on the amendments will be held Wednesday, April 27, 7 p.m. in the Langdale Elementary School gym.

At the same meeting the Lyttle Bros. Ltd. proposal to establish a sawmill at Ouellette Creek will be discussed.

The gathering will also include a public hearing to consider bylaw 96.6. That bylaw would rezone five acres near the mouth of Twin Creek to Industrial 4 to permit a chipper mill operation.

## MORE ABOUT . . .

### Inspectors

— From Page A-1  
right now. When the board overrules the building code then you can complain."

"When the board overrules the building code or when the board overrules the building inspector?" shot back Hoernberg.

"In either case, you can complain at that time too," Almond said.

The regional district staff, next warned Hoernberg, "feels it is not getting the backing of this board properly. Although that staff has been doing an excellent job so far, you are in danger of losing the co-operation of that staff in terms of goodwill."

He was worried, said the director, that the dispute over the committee could lead to the resignation of some of the building inspectors.

Almond said he had discussed the committee with Chief building inspector Morris-Reade, who is "quite prepared to give it a try."

At the conclusion of the board meeting Bernie Mulligan restated his wish to resign from the committee saying, "Already there has been a conflict of interest with my company."

Later Hoernberg said that Almond had set up the committee "to appease the public."

"The regional board," he told the Times, "is trying to shove its bad image onto its administrative staff. But it's unfair and illegal and I don't think the public will buy it."

Regional district employees are to hold a staff meeting this week to discuss the situation.

## Weather report

Weather April 9 - 15

	Lo	Hi	Prec.
April 9	6	11	4.6
April 10	4	7	3.8
April 11	2	12	nil
April 12	4	11	4.3
April 13	5	11	nil
April 14	2	8	8.6
April 15	3	11	3.6

Week's rainfall - 24.9 mm. April 1-15, 1977 - 47.2 mm. 1977 to date - 328.8 mm.  
Rainfall April 9-15, 1976 - 35.3 mm. April 1-15, 1976 - 57.7 mm. Jan - April 15, 1976 - 537.7 mm.

Junior Jig Saw Puzzles and other quiet games for a relaxing evening with your youngsters, good family pastimes. — Miss Bee's, Sechelt.

**ROOFLAND ROOFING PRODUCTS**

- roofing felt
- flashing
- built-in gutter systems
- competitive prices

**we aim to please**

**886-2489**

# SuperValu

"Come on in!"

## super-sausage sale

gov't inspected "Wiltshire" brand

dinner sausage	skinless or breaded 1 lb.	79¢
beef sausage	1 lb. pkg.	99¢
	2 lb. pkg.	\$1.89
pork sausage	1 lb. pkg.	\$1.19
	1 1/2 lb.	\$1.69
italian sausage	hot or mild 1 lb. pkg.	\$1.39
sausage meat	1 lb. tube	79¢

And Beef Too!

gov't inspected Canada grade 'A' beef		\$1.59
rump roast	boneless with tender timer 1 lb.	\$1.59
bottom round roast	boneless with tender timer 1 lb.	\$1.59
sirloin tip roast	or baron of beef with tender timer 1 lb.	\$1.69
top round steak	with tender timer 1 lb.	\$1.79
margarine	Harvest 3 lb. pkg.	\$1.29
tea bags	Nabob deluxe 140s Bonus Pack	\$2.29
tomatoes	Aylmer choice 28 oz. tins	2 FOR 99¢
toothpaste	Crest 150 ml.	\$1.49
deodorant	Secret roll-on 2.5 oz.	\$1.49
kernel corn	Garden Gate, whole 12 oz. tin	3 FOR \$1.00
pears or		
two fruit salad	Riverland choice, 28 oz. tin	55¢
hash brown potatoes	Snow Cap frozen 2 lb. pkg.	2 FOR 55¢
shortening	Fluffo 3 lb. tin	\$1.79
bathroom tissue	Capri 6 roll pack	\$1.19

Oven Fresh apple cinnamon loaf 16 oz.	89¢
Venice Bakery italian, french loaf 14 oz.	2 FOR 93¢
Oven Fresh assorted cookies doz.	99¢
Mrs. Williams SWISS rolls 48	69¢

strawberries	California 12 oz. bskt.	2 FOR 89¢
mushrooms	B.C. grown 1 lb.	99¢

# SuperValu

in the new  
SUNNYCREST CENTRE, GIBSONS

Prices effective  
April 21st, 22nd & 23rd

open 9:30-6 daily  
9:30-9 Thursday

We reserve the  
right to limit quantities



## Happenings around the Harbour

### PENDER HOSPITAL AUXILIARY

The PH Hospital Auxiliary will be celebrating its 40th anniversary May 11. Therefore on this same date they will be having an Anniversary Tea in the Legion Hall at 2:30 p.m. Admission will be \$1 and door prizes are included. Guest speaker will be the Administrator of St. Mary's Hospital, Mr. N. Vucurevich.

### ROYAL CANADIAN LEGION BR. 112

The Easter Bonnet Parade held at the Legion Br. 112 produced a very colourful display of hats. There were two that tied for first prize and from the applause there was no dividing the winners. Mrs. Caryl Cameron and Mrs. Hodgson both received first prizes. Second prize winners were Mrs. Jean Morrison and Mrs. Betty Adamson who also tied. The prizes were given for the most original (first) and most comical (second). The Harbour Lights Band was at its usual best with the exception that Doreen Lee was unable to join them as she is still recuperating from her accident down south. The mural behind the band was painted by Joe Harrison and it featured fishing boats. Mr. and Mrs. Mike Cashaback celebrated their fourth wedding anniversary at the Legion the same evening as the Easter Dance.

### HUNGRY?

Morley Luscombe of the IGA has a new venture in Madeira Park. It is Madeira Park Take Out Foods and it will be

Doris Edwardson 883-2308

opening next week. There will be hot dogs, hamburgers, fish and chips, chicken and chips and coffee and pop. It is situated in the Madeira Park Shopping Center.

### NEW PROGRAMS FOR SPRING

Starting April 22 at 2 p.m. "Mother and Tots Swimming" to be held at the home of Fred and Norma Duthie, Sunshine Coast Highway, Madeira Park. Children must be three and over accompanied by mother or adult in the water. This will be a water-fun experience with the idea to adjust and relax the child in the water, for future lessons. This service is brought to you free of charge from the Physical Fitness Service and the compliments of Duthie Plumbing and Heating. It is hoped that grade 4 and 4 students swim classes will be starting within a week or two. These classes will run until June. Other recreation events are running smoothly.

The girls exercise and ballet class are learning aerobic dancing and hope to put a routine on at the end of the school year. The boys floor hockey is well attended and as the weather gets warmer they might try field hockey. Anyone interested in archery? Some equipment is available for use and it might be just your thing and this sport has no age limit. Call Robi Peters for information on any of the classes. Roller skating as usual 10:30 - 12 Saturdays, 12 and under 50 cents and it is held at the Community Hall. Number to call is 883-9923.



UNSURE OF WHAT he's got himself into (or onto) a toddler looks slightly askance as his Honda carries him in circles at the Wagner midway in Gibsons last week. — Timesphoto

Page A-4 The Peninsula Times  
Wednesday, April 20, 1977

## Poetry competition

General Living Systems Ltd. and the Collingwood Area Arts Council are sponsoring a poetry competition for original poems of no more than 16 lines or 130 words.

Entries must be typewritten and be accompanied by an entry fee of \$2.50 per poem. First prize is \$250, second \$150, third \$50, plus additional prizes of scholarships to the Great Canadian Poetry Weekend, May 21-23 at Blue Mountain, Ontario.

All entrants will receive an anthology printing of the top 25 poems.

Entries should be sent to "Poetry Competition", c/o Festival Coordinator, General Living Systems, 128 Hurontario Street, Collingwood, Ontario. Last day for receipt of entries is May 15.

Take a step in the right direction. Take a few.

## See the Fisher first

An efficient and attractive method of heating your home, the Fisher is handcrafted with the finest steel. Discover the warmth of a Fisher Stove.

## Fisher Stove Works

5824 ASH ST.  
Powell River, B.C. 483-4811

or see our dealer at:

AC RENTALS & BLDG SUPPLY LTD.  
Madeira Park 883-2585

J & C ELECTRONICS  
Cowrie St., Sechelt 885-2568

## Attend the Church of your choice

### SALVATION CHAPEL

CAMP SUNRISE, HOPKINS  
Sundays at 2 p.m.

\* all welcome \*

886-9432

### ROMAN CATHOLIC CHURCH

Rev. T. Nicholson, Pastor  
TIMES OF SUNDAY MASS

8:00 p.m. Sat. eve. at St. Mary's, Gibsons

8:30 a.m. Our Lady of Lourdes, on the Sechelt Indian Reserve

10:00 a.m. at The Holy Family Church in Sechelt

12 noon at St. Mary's Church in Gibsons

### SUNSHINE COAST GOSPEL CHURCH

Davis Bay Road at Laurel  
Davis Bay

Sunday School 10:00 a.m.

Morning Service 11:15 a.m.

Evening Service 7:00 p.m.

Wed. Prayer and Bible Study

Phone 885-2166

"non-denominational"

### UNITED CHURCH

Rev. Annette M. Reinhardt  
886-2333

9:30 am — St. John's, Wilson Creek

11:15 a.m. — Gibsons

office hours for appointments:

Tues. — 1:00 p.m. to 4:00 p.m.

Wed. — 1:00 p.m. to 4:00 p.m.

Fri. — 9:30 to 12:30

### CHRISTIAN SCIENCE

Services and Sunday School are held each Sunday at 11:15 a.m. in St. John's United Church, Davis Bay.

Wed. Eve. Testimony 7:45 p.m.

All Welcome

Phone 885-3157, 886-7882 or 883-9249

### BETHEL BAPTISTS CHURCH

886-7449

Mermaid and Trail, Sechelt

Sunday School 9:45 a.m.

Morning Worship Service 11:15 a.m.

Wed. Bible Study 7:00 p.m.

Evening Fellowship 7:00 p.m.

2nd & 4th Sunday every month

Pastor: F. Napora

885-9905

### SEVENTH-DAY ADVENTIST CHURCH

Pastor: C. Driberg

Sabbath School — Sat., 3:00 p.m.

Hour of Worship — Sat., 4:00 p.m.

St. John's United Church

Davis Bay

Everyone Welcome

For information phone: 885-9750

883-2736

## SUNSHINE COAST REGIONAL DISTRICT Notice of Public Hearing Amendment to Land Use Regulation By-law 96

Pursuant to Section 703 of the Municipal Act, a public hearing will be held to consider Bylaw 96.16, a bylaw to amend Sunshine Coast Regional District Land Use Regulation Bylaw No. 96, 1974. All persons who deem their interest in property affected by the proposed bylaw shall be afforded an opportunity to be heard on matters contained in the bylaw.

Bylaw 96.16 would place a portion of D.L. 3965, Lot 1, Plan 2909, in Kleindale, in an Industrial 1 zone to accommodate a small light industrial park.

The hearing will be held in the Community Hall, Madeira Park, at 7 p.m. on Tuesday, April 26, 1977. The above is a synopsis of Bylaw 96.16 and is not deemed to be an interpretation of the bylaw. The bylaw may be inspected at the Regional District Offices, 1248 Wharf Street, Sechelt, during office hours, namely Monday to Wednesday, 8:30 a.m. to 4:00 p.m., Thursday and Friday, 8:30 a.m. to 5:45 p.m.

Sunshine Coast Regional District  
Box 800, Sechelt, B.C.

VON 3A0  
885-2261

(Mrs.) A.G. Pressley  
Secretary-Treasurer

## SUNSHINE COAST REGIONAL DISTRICT Notice of Public Hearing Amendment to Land Use Regulation By-law 96

Pursuant to Section 703 of the Municipal Act, a public hearing will be held to consider the following by-laws to amend Sunshine Coast Regional District Land Use Regulation By-law No. 96, 1974: By-law 96.6. All persons who deem their interest in property affected by the proposed by-laws shall be afforded an opportunity to be heard on matters contained in the by-law.

By-law 96.6 would place 1/3 of an acre of upland and 3 1/4 acres of fill at the mouth of Twin Creek D.L. 1439, Lot 1, Plan 7964 except Parcel A, Ref. Plan 4274, in the Industrial 4 zone to permit a chipper mill operation.

The hearing will be held at the Elementary School in Langdale at 7:00 p.m., Wednesday, April 27, 1977.

The above is a synopsis of By-law 96.6 and is not deemed to be an interpretation of the by-law. The by-law may be inspected at the Regional District Offices, 1248 Wharf Street, Sechelt during office hours, namely Monday to Wednesday, 8:30 a.m. to 4:00 p.m., Thursday and Friday, 8:30 a.m. to 5:45 p.m.

At the same meeting the proposed amendments to the Gambier Island Official Community Plan By-law 110.1 will be discussed.

At the same meeting the Lytle Bros. Limited proposal to establish a saw mill at Ouellette Creek will be discussed.

Sunshine Coast Regional District  
Box 800, Sechelt, B.C.

VON 3A0  
885-2261

(Mrs.) A.G. Pressley  
Secretary-Treasurer

# Sunshine Coast Business Directory

\* Put your message into 4,000 homes (15,000 readers) in these economical spots. Your ad is always there for quick reference . . . anytime!

\* Here's an economical way to reach 4,000 homes (15,000 readers) every week. Your ad waits patiently for ready reference . . . anytime!

### AUTOMOTIVE SERVICE

#### JAMIESON AUTOMOTIVE

Paris, Sales & Service

Rotor Lather Service for Disc Brakes  
and Drum Brakes  
Valve and Seat Grinding  
All Makes Serviced - Datsun Specialists  
Gibsons - Phone 886-7919

### BLASTING

#### Ted's Blasting & Contracting Ltd.

ALL WORK FULLY INSURED

Basements \* Driveways \* Septic Tanks  
Stumps \* Ditch Lines

Call for a free estimate anytime

883-2395 883-2734  
TED DONLEY PENDER HARBOUR

### COAST BACKHOE and TRUCKING LTD.

Controlled Blasting  
Septic Tanks Installed

FULLY INSURED - FREE ESTIMATES

883-2274

### PENINSULA BLASTING

All Work Fully Guaranteed

\* Basements \* Driveways \* Stumps \* Etc.  
\* Control Blasting \* Free Estimates  
Phone Anytime 885-5048

John McCready Davis Bay

### BUILDERS

#### 101 CONTRACTING CO. LTD.

General Building Contractors

All Work Guaranteed

Phone 885-2622

Box 73, Sechelt, B.C.

### BUILDING SUPPLIES

#### A.C. RENTALS & BUILDING SUPPLY LTD.

All Your Building Needs

Madeira Park Phone 883-2585

#### GIBSONS BUILDING SUPPLIES

(1971) LTD.

ALL BUILDING MATERIALS  
READY MIX

CONCRETE GRAVEL  
WISWOOD HOMES

GENERAL PAINT

886-2642 886-7033

#### WINDSOR PLYWOODS

(The Plywood People)

ALL PLYWOOD

Exotic and Construction

Paneling Doors Mouldings  
Glues Insulation

Hwy. 101 Gibsons 886-9221

Use these spaces to reach nearly 15,000 people every week!

### CABINETMAKERS

Phone 885-2594

#### G.S. McCREADY LTD.

CABINETMAKER

Custom Built Furniture

Kitchens - Vanities - Etc.

Box 1129, Sechelt

### OCEANSIDE FURNITURE & CABINET SHOP

serving satisfied customers for 18 years

Custom designed kitchens & bathrooms

Furniture for home and office

Expert Finishing

R. Birkin

Beach Ave., Roberts Creek, B.C.

VON 2W0

Phone 885-3417 885-3310

### CARPET CLEANING

#### CLEAN MASTER

Carpet Satisfaction

with the hot water extractor

885-2461

T. Bittling Sechelt, B.C.

### CONTRACTORS

#### J. B. EXCAVATING CO. LTD.

886-9031

Dump Truck - Backhoe - Cat

Water - Sewer - Drainage Installation

Land Clearing

FREE ESTIMATES

### L & H SWANSON LTD.

READY MIX CONCRETE

Sand and Gravel - Backhoe

Ditching - Excavations

PORPOISE BAY ROAD

885-9666, Box 172, Sechelt, B.C.

### DISPOSAL SERVICES

#### SUNSHINE COAST DISPOSAL SERVICES LTD.

PORT MILLION TO OCEAN SCOVE

Tel. 886-2938 or 885-9973

Commercial Containers Available

### DRILLING

#### NEED A WATER WELL?

Tri-K Drilling Ltd.

Economical Rock Drilling a Specialty

Phone our Gibsons agent at 886-9388

or call us direct at (112) 478-5064

### ELECTRICIANS

#### BE ELECTRIC LTD.

Phone 886-7605

Box 860 Gibsons

"POWER TO THE PEOPLE"

#### SIM ELECTRIC LTD.

Electrical Contractors

Residential Commercial Wiring

Pole Line Installations

Electric Heating

Ron Sim 885-2062 Rick Sim

#### Pender Harbour

McCANN ELECTRIC

WIRING OF ALL TYPES

Residential - Industrial - Commercial

All work guaranteed - Free estimates

Joe McCann, Box 157, Madeira Park

Phone 883-9913

#### D.W. LAMONT

Electrical Contractor

Halfmoon Bay 885-3816

#### STYRIA ELECTRIC LTD.

Electrical Contractor

MADEIRA PARK 883-9213

### FLOORING-CABINETS

Cabinets - Carpets - Linoleums

HOWE SOUND DISTRIBUTORS LTD.

P.O. Box 694, Gibsons, B.C.

Blair Kennell, sales manager

Phone 886-2765

### HAIRDRESSERS

#### SECHLT BEAUTY SALON

Dianne Allen, Proprietor

Expert Hair Styling

Cowrie Street

Sechelt

Phone 885-2818

### HEATING

#### SECHLT HEATING & INSTALLATION

Gas, Oil & Electric Furnaces

Fireplaces, Sheet Metal

Wayne Brackett Box 726

Ph. 885-2466 Sechelt, B.C.

### HOTELS

#### PENDER HARBOUR HOTEL

Madeira Park Phone 883-2377

Conventions, Dinners, Group Meetings

Weddings and Private Parties

— Full Hotel Facilities —

### MACHINE SHOPS

#### At the Sign of the Chevron

HILL'S MACHINE SHOP & MARINE SERVICE LTD.

Machine Shop-Arc and Acetylene Welding

Steel Fabricating Marine Ways

Automotive and Marine Repairs

Standard Marine Station

Phone 886-7721 Res. 886-9956, 886-9326

#### SPECIALTY MACHINE WORKS

(Hugh Baird)

Custom & Marine Casting

Brass Aluminum Lead

Manufacturer of Froes, Draw Knives, Adzes

Manufacturer of Machine Parts

Welding

26 hour service

885-2523 or 885-2108

OPPOSITE SECHLT LEGION

### PEST CONTROL

#### PIED PIPER COMPANY LTD.

\* Bonded Pest Control Services

call Paul M. Bulman at 434-6641

7061 Gillay Ave Burnaby



# Candy strippers receive awards

A year has passed since the last award night for the Junior Volunteers to St. Mary's Hospital, and the girls in their candy stripe uniforms have amassed more hours to their credit.

The evening of Friday, April 15, in the cafeteria of St. Mary's Hospital 40 or so people were on hand. This included parents and friends and fellow auxiliary members from the six auxiliaries.

Mrs. Muriel Eggers, Volunteer Director, advisor, confidant, supporter, the lady who has brought these girls along to fill a need in the hospital, welcomed the gathering.

Introducing Ida Leslie, President of Gibsons Auxiliary, who presented 25 hour certificates to Helen McKennie, Sylvia Webb, Loretta Harrison, Nella Pisanu, and Jenny Garnet.

Val Morrison, R.N. Head Nurse on the second floor awarded caps to Helen McKennie, Sherry Friesen, Jenny Garnet, certificate and cap achieved by Charlene Danroth but not present to receive.

President of the Co-ordinating council for the six auxiliaries Chris Ward told the girls how much their work was appreciated. The gift shop and wards benefited from their time. Chris hoped they would continue on and perhaps take up nursing as a profession. She then pinned Sherry Friesen with her 100, 150 and 200 hour pins, Dianna Webb 150 hours, and Rhyl Wood her 100 hour pin.

Chairman of the Board for St. Mary's Hospital Society, Gordon Hall, had the honor of presenting Wendy Flay with her 250 hour pin and 300 hour pins.

Volunteer Director Muriel Eggers pinned Debbie Newman with the most hours 400. Many of these were spent in aiding the director in many ways.

Debbie is already carrying on in the medical field. Started out in Langley Memorial for her first year in volunteer, continuing on in Sechelt, now she is on her first step to becoming a nurse. Enrolled at the Malaspina College in Nanaimo, Debbie urges any girl planning on going into nursing to do so.

Wendy Flay on behalf of the Juniors presented a memento to Debbie. Willie Rodgers, President of Roberts Creek, presented a gift from the gift shop volunteers. The Juniors man the gift shop in the hospital Saturdays and Sundays, taking over other days in the summer months and doing a great job. Especially in this area Debbie Newman was one of the mainstays.

Muriel Eggers pinned a lovely rose corsage on the candy stripper of the day Debbie Newman. Each of the Junior volunteers had fresh carnation corsages. Twelve Junior volunteers pledged in unison to the hospital including the award winners and Debbie Seymour and Linda Hansen.

Physiotherapist Ian Hunter told how well the girls had worked in his department last summer and hoped they would remember summer was approaching again, when replacements are needed for vacationing volunteers.

Mary Redman provided piano music. Entertainment was provided by the Middleton children from Gibsons. A very talented family, Debbie, 10 years old, was winner of the outstanding dancer award in recent local festival, Leanne, 8, twins Angela and Suzanne, 7, Dougie, five.

Director of Nursing Dana Kearney attended to the tea and coffee for the hospital, cakes and sandwiches from the Auxiliaries. A gorgeous red and white huge cake with caps, scrolls and 400 with roses were the decorations on the top.

Representing the medical staff, Dr. John Farrer was the speaker for the evening. Here two years Dr. Farrer originally from Melbourne, Australia, trained in England, spent three years in Newfoundland and looks like he stepped out of the case of that British show "Is

There a Doctor In The House."

We found Dr. Farrer's remarks particularly interesting and thought it might be useful to reprint them here.

Dr. Farrer:

"While you work in the hospital you see many things happening. You see acutely ill people, some of whom can be saved by techniques which may have been around for only a few years, and some who can't. You see the chronically ill and the measures which are taken to keep them as happy and comfortable as possible. You see strange psychiatric illness, which may be quite difficult to understand.

"You see tragedies, like the sudden unexpected death of a young person — as well as happy events like the birth of a baby.

"Sometimes it seems as if a hospital is a fancy garage, where people who have gone wrong come in to get fixed up, and many people think that is just what it is.

"I would like to give you another way of looking at it. You see, most of the people who arrive here sick had a problem long before they arrived at admitting. In order to show you what I mean, I have invented a few imaginary patients to tell you about. They are all imaginary, but I am sure you have all seen real people like them.

"First there is Bob, he came in last night with a broken leg, and he is waiting for an ambulance to take him to Vancouver so he can have it fixed up.

He hit a tree in his car last night, but his problem started three years ago when he began visiting a local drinking establishment three times a week. Now this may not be a bad thing in itself. But he used to drive home loaded. He will continue to have a problem until he either cuts down on his drinking or learns to take a cab home.

"Then there's Bill. He is a hardworking real estate salesman who came in a week ago with severe chest pain. His doctor diagnosed a heart attack. His problem really started 10 years ago when he decided that he was too busy to take regular exercise, but he wasn't too busy to eat and drink too much.

"With the right treatment and a bit of

luck, he will get over his heart attack, but he will not be cured until he understands that all the real estate sales in the world will not make up for a heart which doesn't work properly.

"Then there's Donna. She has a cough and a high temperature. It started as a slight cold and might have ended that way, but for one thing. Then she became very ill and her doctor diagnosed pneumonia. Now she is in bed on intravenous antibiotics and having a rough time, although she will get better. I said she might have got better but for one thing, and that may have got some of you wondering. Others will know the answer. Donna started smoking when she was 15. Now she smokes one pack a day, and as any self-respecting germ knows, all smoker's lungs are a place where it can have a really good time.

"In another bed is old Mable. She talks strangely all out of one side of her mouth, and she is paralyzed down one side. She has had a stroke. It started as a mild case of high blood pressure, but she kept forgetting to take her medication! One day the strain got too much for one of the blood vessels in her brain.

"I could go on telling you about many other people, but I think you should have the right idea by now. People who end up in hospital don't just "get ill." They have usually been on the way there for months or years.

"They are the concern of anyone connected with health and if they should end up in hospital, people concerned with health have, in a sense, failed.

"And who is concerned with health? "Not just doctors and nurses, but you, and your friends, and anyone who believes that people are better off not lying in hospital beds.

"If you fix the patients' illness without healing the cause, we have only done half the job. We have not really cured his

disease, and if we all learn to look at it this way, it becomes possible to cure the disease before the patient even arrives in hospital.

"This brings me to my six basic rules for staying out of hospital — as a patient that is!

"You can talk about how much of this or that vitamin you need, or whether you should eat that kind of meat or not. You can discuss endlessly about what someone has shown about some food additive or what insecticides do to Panamanian toads. But these are all minor. Perhaps a few people have got cancer from saccharine, but millions have died from overweight.

"My six rules are:  
"1. Don't smoke — ever.  
"2. Drink in small amounts and never before driving (one in four in hospital).  
"3. Don't eat more than you need to, and don't eat highly processed foods.  
"4. Always wear a seat belt. You or the driver of your car may be safe, But what lunatic are you likely to meet?  
"5. Exercise regularly.  
"6. Remember, whatever dreams you may want to pursue, you have to be healthy to appreciate them.

**Pender Harbour  
Fire Protection District  
ANNUAL MEETING**  
**Saturday, April 30, 1977**  
**2:30 p.m.**  
**LEGION HALL, MADEIRA PARK**  
**Public is invited to attend.**

Wednesday, April 20, 1977

The Peninsula Times

Page A-5

## Attic Antiques

Tues. - Sat. 11 - 5:30  
Lower Village, Gibsons

Closed Sun. & Mon.  
886-2316

## Date Pad

Apr. 20 — 2 Films, The Hopeless and Normalization, 7 p.m., Sunshine School Gibsons.  
Apr. 21 — 10:30 a.m., Davis Bay Parent Auxiliary will hold a Bake & Misc. Sale, Trail Bay Mall, Sechelt.  
Apr. 22 — 2 to 4 pm, St. George's Day Tea, Bake and Plant Sale at St. Aidan's Church Hall, Door Prize.  
2ND MONDAY — Roberts Creek Hospital Auxiliary meeting, 7:30 p.m. St. Aidan's Church Hall.  
EVERY 4TH WEDNESDAY — Pender Harbour Area A Health Clinic Auxiliary, Health Clinic, 7:30 pm.  
EVERY 2ND WED — Aero Club meeting, 7:30 p.m. in Clubhouse at Airport.  
EVERY THURSDAY — Pender Harbour Community Club Bingo, Community Hall, Madeira Park — 8:00 pm, Bingo Pender Harbour Community Hall.  
— Gibsons "TOPS" meeting at Public Health Centre, 1:30-3:00 pm  
— 1 pm-3 pm, Gibsons United Church Women's Thrift Shop.  
— Sechelt Totem Club Bingo, Reserve Hall, 8:00 p.m., Everyone Welcome.  
EVERY MONDAY — Elphinstone New Horizons group regular meeting, Roberts Creek Community Hall, 1:30 p.m. First meeting Sept. 20.  
EVERY MONDAY — Carpet Bowling, Sechelt Senior Citizens Hall — 1:30-4 pm  
EVERY TUESDAY — 8 pm, Al-Anon, St. Aidan's Hall at Roberts Creek.  
EVERY 3RD TUESDAY — General Meeting of Selma Park Community Centre, Community Hall, 8:00 p.m.  
EVERY 3RD WEDNESDAY — Roberts Creek Community Assoc. Roberts Creek Hall, 8 pm  
EVERY 2ND WEDNESDAY — 6 pm, Chamber of Commerce Exec Meeting, Bank of Montreal, Sechelt.  
2ND WED. EVERY MONTH — Social Credit Party Meeting, 7:30 pm, Pender Harbour Elementary School.  
EVERY WEDNESDAY — Senior Citizens Dancing, 1:30 p.m., Senior Citizens Hall.  
1ST WEDNESDAY OF MONTH — Timber Trails Riding Club meeting, 8 pm, Wilson Creek Rod & Gun Club.

## the PARTY STOP

**mixes • tobacco • bar accessories • snack food**  
**Sunnycrest Mall next door to the liquor store**

## Facts About FUNERALS

The local funeral home charges no fee for pre-arranging and recording your funeral instructions. Those who have already enrolled in Funeral Plans or Societies, but prefer arrangements or service locally, should take advantage of our Pre-Arrangement Plan.

The local Funeral Home offers all types of services, Funeral or Memorial, at moderate cost.

The local Funeral Home will arrange for local or distant burials, cremations, or services in other localities.

At time of bereavement, your first call should be to the local Funeral Home, no matter what type of arrangements you prefer.

for further information  
write or phone:  
**D.A. DEVLIN**  
owner-manager

**Devlin Funeral Home**  
1665 Seaside Rd. Gibsons  
886-9551



## SPRING SCHEDULE

Effective  
February 20 - May 14, 1977



VANCOUVER HARBOUR				POWELL RIVER				SECHLT INLET			
INCLUDES GIBSONS, PORT MELLON & McNAB CREEK				WITH CONNECTIONS TO VANCOUVER HARBOUR, VANCOUVER AIRPORT & NANAIMO				INCLUDES NARROWS AND SALMON INLETS			
DAILY EXCEPT SUNDAYS & HOLIDAYS				DAILY EXCEPT SUNDAYS & HOLIDAYS				DAILY EXCEPT SUNDAYS & HOLIDAYS			
Flight No.	Departs Sechelt	Flight No.	Departs Van. Hbr.	Flight No.	Departs Sechelt	Flight No.	Departs Van. Hbr.	Flight No.	Departs Sechelt	Flight No.	Departs Jervis Inlet
101	8:00 a.m.	102	9:00 a.m.	900	7:15 a.m.	601	8:00 a.m.	301	10:00 a.m.	302	11:00 a.m.
103	12:00 noon	104	1:00 p.m.	902	10:00 a.m.	603	11:00 a.m.	303	1:45 p.m.	304	3:00 p.m.
105	4:00 p.m.	106	5:00 p.m.	904	2:10 p.m.	605	3:00 p.m.				
					6:10 p.m.						
SUNDAYS & HOLIDAYS				SUNDAYS & HOLIDAYS				SUNDAYS & HOLIDAYS			
103	12:00 noon	104	1:00 p.m.	902	11:00 a.m.	603	11:40 a.m.	401	10:00 a.m.	402	11:00 a.m.
105	4:00 p.m.	106	5:00 p.m.	904	2:10 p.m.	605	3:00 p.m.	403	1:45 p.m.	404	3:00 p.m.
					6:10 p.m.						
PENDER HARBOUR				CAR RENTALS				CHARTER SERVICE			
INCLUDES THORMANBY & NELSON ISLANDS, EGOMONT, RUBY AND SAKINAW LAKES				CAR RENTALS ARE AVAILABLE AT ALL SCHEDULED TERMINALS. ASK YOUR AGENT FOR PARTICULARS				TYEE FLIES ANYWHERE IN THE PACIFIC NORTHWEST.			
DAILY EXCEPT SUNDAYS & HOLIDAYS				NANAIMO				TERMINAL LOCATIONS			
Flight No.	Departs Sechelt	Flight No.	Departs Pen. Hbr.	DAILY EXCEPT SUNDAYS & HOLIDAYS				VANCOUVER HARBOUR			
501	10:00 a.m.	502	11:00 a.m.	201	8:15 a.m.	202	8:45 a.m.	FT. CARRALL ST., GASTOWN			
503	1:45 p.m.	504	3:00 p.m.	203	12:00 noon	204	12:30 p.m.	VANCOUVER AIRPORT			
				205	4:00 p.m.	206	4:30 p.m.	WEST COAST AIR SEAPLANE DOCK			
SUNDAYS & HOLIDAYS				SUNDAYS & HOLIDAYS				NANAIMO			
503	1:45 p.m.	504	3:00 p.m.	203	12:00 noon	204	12:30 p.m.	AIR WEST AIRLINES, BEHIND BUS DEPOT			
				205	4:00 p.m.	206	4:30 p.m.	POWELL RIVER			
LEGEND				SUNDAYS & HOLIDAYS				POWELL LAKE SEAPLANE DOCK			
* Connects with Sechelt & Jervis				203	12:00 noon	204	12:30 p.m.	SECHLT PORPOISE BAY			
† Connects with Pender Harbour				205	4:00 p.m.	206	4:30 p.m.	PENDER HARBOUR			
‡ Connects with Powell River								TAYLORS GARDEN BAY STORE			
§ Connects with Vancouver Harbour								MADEIRA PARK MADEIRA MARINA			
Connects with Nanaimo											

# SALE CONTINUES

TIL THE END OF APRIL

PRICES CUT



Drop in  
and browse  
through our  
showrooms

**WE STILL HAVE  
MANY  
LOW LOW PRICED  
ITEMS**

**Ken DeVries & Son Ltd.**

Two Locations:

Highway 101, Gibsons  
886-7112

in the heart of Sechelt  
885-3424

FANTASTIC  
SAVINGS

★ Remember  
10 Pct. Discount  
on all available  
stock in  
Linoleum and  
Vinyl Asbestos  
Place & Press Tiles  
(from stock only)

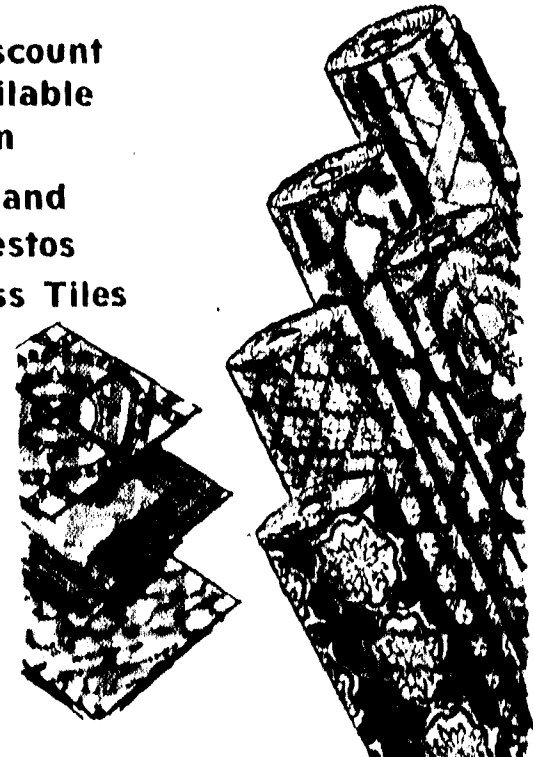





IF YOU were unable to win a friendly looking shark at last week's fair in Gibsons you could always take a friendly looking bear as a consolation prize. Or a friendly looking Snoopy or an aloof balloon . . . — Timesphoto

### Christian Science

"The eyes of the blind shall see out of obscurity." (Isaiah 29:18)  
As well as seeing physically, we see mentally, and many times we are happy or unhappy according to our view in thought.  
"Let there be light," is the perpetual demand of Truth and Love, changing chaos into order and discord into the music of the spheres." (Science and Health with Key to the Scriptures, by Mary Baker Eddy.)

### SOUND CONSTRUCTION

- \* Carpenter — Contractor
- \* interior finishing
- \* house framing
- \* concrete form work

Gary Wallinder

Box 920 Gibsons 886-2316

## Grants approved for local projects

Three Peninsula projects last week were approved for Canada Works Program grants totalling almost \$63,000. The grants will fund a total of 362 work weeks for 28 persons.

A grant of \$29,652 was approved for construction of a Sechelt Art Gallery and Craft Shop. The project will employ 11 persons for a combined total of 170 weeks.

The Halfmoon Bay Volunteer Fire Department will receive \$26,460 for construction of a fire hall. Eleven persons will be employed for a combined total of 154 weeks.

Renovations to the Roberts Creek Community Hall were approved for \$6,690 employing six persons for 38 weeks.

The Canada Works Program is administered by the federal Department of Manpower and Immigration.

Page A-6

The Peninsula Times

Wednesday, April 20, 1977

## Music festival award winners

A fund to buy a grand piano for local music competitions and recitals has been boosted by the donation of \$50 from Suzi Sutherland, winner of the Arts Council Award at last week's Sunshine Coast Music Festival. After Sutherland, who received the highest marks in the festival, announced she was turning over her prize money to the fund, adjudicator Phyllis Schuldt added a further \$10 on her own.

Other winners of the two day competition held at the Roberts Creek Community Hall were: Jr. Piano Solo: Carmella delos Santos; Intermediate Piano Solo: Heather Cattanech; Senior Piano Solo: Suzi Sutherland; R.C. List A Junior: Susan McKibbin; R.C. List A Intermediate: Heather Cattanech; R.C. List A Senior: Colleen Hoops; Sonatina: Heather Cattanech, Mario

Reiche (tie); Piano Sonata: Suzi Sutherland; Piano Duet: Sandra Kolibas, Lisa Mattheus; Canadian Composer: Riccoch Talento; Quick Study: Heather Cattanech; Accordion Solo: Marlene Guenther; Guitar Solo: Riccoch Talento; Sacred Vocal Solo: Peggy Burritt; Secular Vocal Solo: Faye Birkin; Junior Vocal Solo: Jim Montgomery; Vocal Solo - Over 65: Dave Hayward; Adult Choir: Pender Harbour Community Choir; School Choir: Gibsons Elementary School, Brooks Mixed Choir (Powell River).

Are you part of the human race or just a spectator?



## FIRST MORTGAGE FUNDS AVAILABLE AT COMPETITIVE RATES

Call today for full information  
564 Howe Street  
Vancouver, B.C.  
681-7212

For Quick Results Use Adbriefs



Pender Harbour Chevron

corner Hwy 101 & Francis Peninsula

COMPLETE AUTOMOTIVE REPAIRS

CHARGE

CHEVRON CREDIT CARD

GOVT CERTIFIED



MASTERCARD

## GRAND OPENING!

### Madeira Park Take-Out Foods

opening Friday, April 22, 1977

HAMBURGERS .....	50c
HOT DOGS .....	25c
FRENCH FRIES .....	50c
CHICKEN & CHIPS .....	\$1.99
FISH & CHIPS .....	\$1.50
COFFEE .....	10c

Hours — Monday to Saturday, 11 am to 6 pm

OPENING SPECIALS IN EFFECT FRIDAY, APRIL 22 AND SATURDAY, APRIL 23 ONLY

Stand located in Pender Harbour Shopping Centre



## CUT OIL BILLS UP TO 30%

1,000,000's IN SERVICE SAVING MILLIONS OF DOLLARS

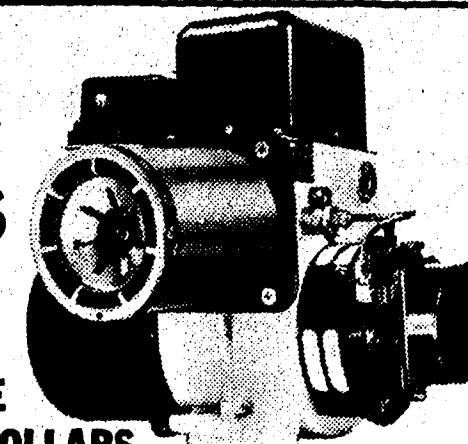

### How Does Beckett Super Flame Retention Burner Work?

1. 20 to 30% more efficient combustion makes the flame up to 1000 degrees hotter.
2. Because of the much higher combustion temperature it makes it necessary to reduce the size of nozzle, eg. .85 to .65
3. No fire brick to heat up, to burn the oil, and to continually cool down cold oil and air being sprayed into the fire pot.
4. The efficiency of your furnace is greatly increased eg. 71% to about 85%.
5. This oil burner is 20 to 30% more efficient, can be installed into any existing residential boiler or furnace and can be set for 0soot.

Call THOMAS HEATING for complete instrument test of your furnace. No Cost. No Obligation. You will then know by how much your fuel consumption can be reduced.

• THE U.S. ENVIRONMENTAL PROTECTION AGENCY (EPA) HAS PUBLICLY COMMENDED THE BECKETT FOR ITS ROLE IN CONSERVATION AND AIR PROTECTION

CUT OUT THIS AD AND SAVE \$30 ON BECKETT OIL BURNER

## THOMAS HEATING

886-7111

14 years experience — serving Sechelt & Gibsons since 1967

## Scouts, Guides, Cubs, Brownies and Beavers

## AUCTION and RUMMAGE SALE

Saturday, May 7, 1-4 pm

Auction Starts at 2 pm  
Trail Bay Mall \* Sechelt



PLEASE BRING ANY ITEM YOU WISH TO DONATE  
To Hansen's Transfer Building, Wharf St., Sechelt,  
Saturday, April 23 — 10 a.m. - 4 p.m.

or call 885-9364, 885-2682, 885-9440 for pickup.

All contributions are appreciated.

Items already donated for auction include: A Load of Topsoil — Frank Jorgenson; A Load of Manure — Roy Buckle; A Pickup Load of Firewood — George Blackstock; Assorted Paint — Twin Creek Lumber; Furniture, Appliances and Lots More

PLEASE CHECK YOUR GARAGE AND ATTIC

This ad courtesy of:

\* QUEST ELECTRIC LTD.

\* RAY COATES PLUMBING

\* RON'S CONTRACTING

\* SEACOAST DESIGN & CONSTRUCTION



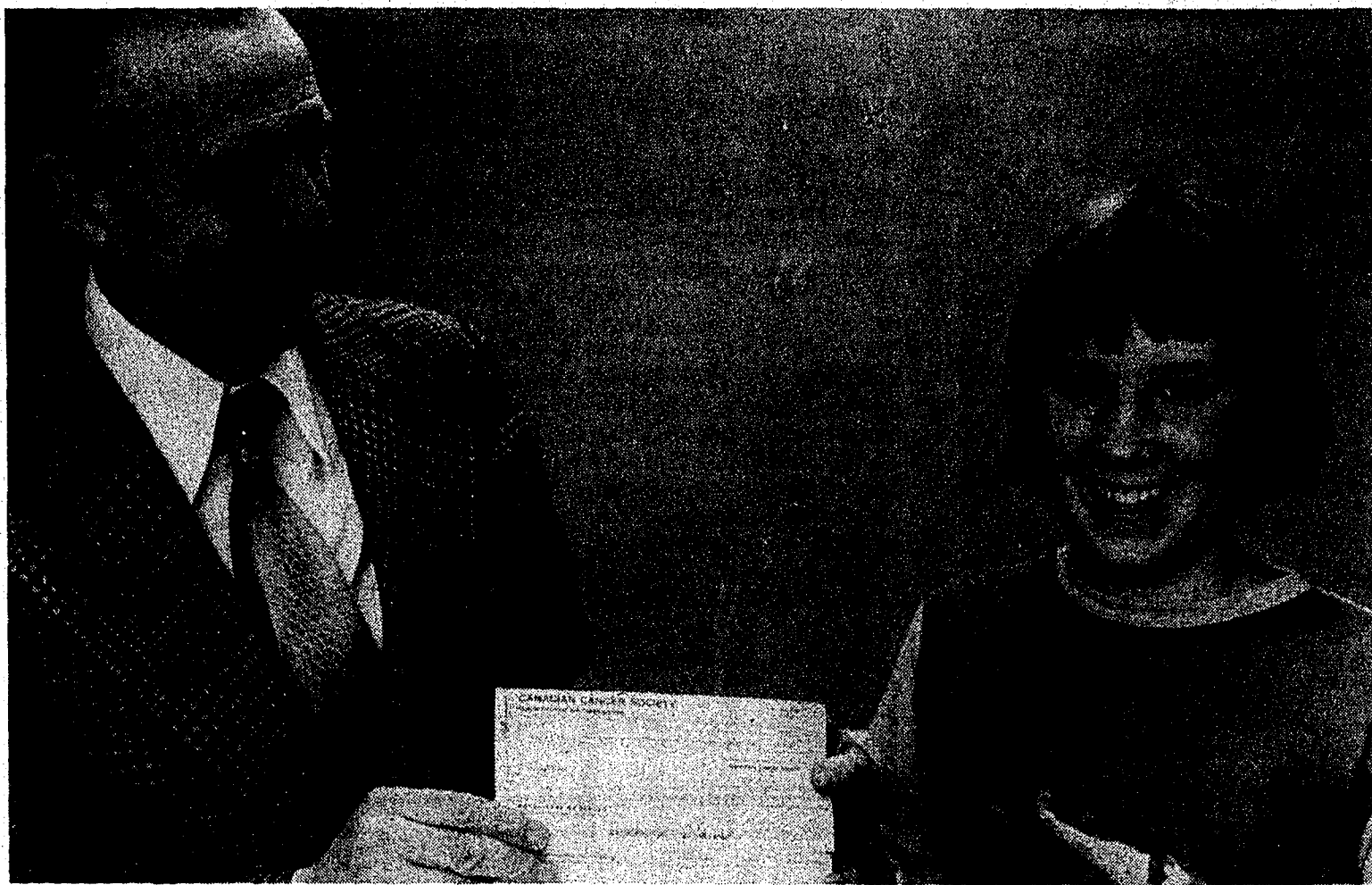

RAYMOND DOW, 11, receives a \$10 check from the Canadian Cancer Society for his second place Coast-Chilcotin finish in a five-part essay and drawing contest sponsored by the society. Presenting the check is

Raymond's principal at Langdale Elementary, Charles E. Passmore. Raymond is in grade 6 and is the son of Mr. and Mrs. William J. of Langdale.

## Halfmoon Bay Happenings

—by Mary Tinkley

The Halfmoon Bay Fire Committee has received official approval of a grant of \$22,000 from the Canada Works Programme for the hiring of people for the building of the fire hall.

The Easter weekend was an exciting one for Jack and Jean Mercer of Secret Cove. On April 9, there was the wedding of their daughter, Wendy, a report on which we hope to have ready for you next week.

On April 11, Nancy, the wife of their eldest son John, gave birth to the Mercer's first grandchild. Nancy had attended the wedding. She kept her appointment with the stork just two days later, giving birth at St. Mary's Hospital, to an 8 pound 14 ounce daughter, Sheena Irene. Sheena's other grandparents are Mr. and Mrs. Lloyd Wiley of Pender Harbour who already have 16 grandchildren.

Mrs. Violet Woodman is being welcomed home after a sudden illness which confined her to St. Paul's Hospital, Vancouver, for 16 days while she underwent tests and observations. Still very weak when she left St. Paul's Hospital, she spent a few days recuperating at the home of her son, Bill and his wife Donna in Delta. Vi pays high tribute to her daughter-in-law, who drove from Delta to visit her in St. Paul's every day during her stay there. Donna also drove her home to Seacrest, and stayed for a day or two, cleaning the house from top to bottom so that her mother-in-law could take the rest she needed without worrying about housecleaning. Vi wants to thank all her friends for their cards, visits and many kindnesses. Many suncoasters called to see her in St. Paul's and her younger son, Dave, flew down from Vernon twice to visit her.

Halfmoon Bay Recreation Commission held its regular monthly meeting at the Welcome Beach Hall April 11. Among the events planned were a pancake breakfast at the Welcome Beach Hall on May 8, Mothers' Day, from 8 a.m. to 11 a.m. The meeting also discussed a suggestion for an entry in the Timber Days Parade in Sechelt May 22. Any children who would like to participate should telephone Mrs. Wickwire at 885-9750. The commission holds regular meetings at the Welcome Beach Hall on the second Monday in each month, with the next meeting scheduled for May 9. Chairman Peggy Connor wishes to stress that the Recreation Commission has no set membership but represents all adults and children interested in recreation in the Halfmoon Bay area up to an including NorWest Bay and Secret Cove.

Another local organization planning to take part in Timber Days is the Halfmoon Bay Hospital Auxiliary which will organize a tea garden, serving tea, coffee, cookies and pies. The convener will be Grace Rutherford, assisted by Eileen Hansen.

At the auxiliary's April meeting, members heard a report of the St. Patrick's Day Bazaar which had proved very satisfactory and were reminded of the Blood Donors' Clinic to be held from 2 p.m. to 7 p.m. on April 28. RN Nancy McKay was assisted by Doreen Richardson in the showing of a film on self-examination for the detection of breast cancer. The auxiliary's next thrift shop duty will be on April 30 and donations will be most welcome.

Daryl and Elsie Kippin of Surrey, accompanied by their two sons, Scott and Todd, spent the Easter holidays on Merry Island visiting Daryl's parents, Mr. and Mrs. Jim Kippin. On their way home last Thursday, they took time out to play the Good Samaritan, when they found Don Ross had run his car off his driveway into the bush. Having got him safely back on the road, they were still able to make their ferry for home.

Back at Redroofs after a two week holiday in California are Bill and Frances Urquhart. They accompanied their son Ross, his wife Lynne and their two children and some friends in a second car. Quite early on they learned how hopeless it was for the two cars to try to travel together, for they became separated in the long line-ups at the border, after which they travelled independently, planning to meet at the next stopping place each day.

Travelling down the coast on Highway 101, they stopped for a visit to the sea lions' caves in Oregon. The sea was very rough at the time with high waves breaking against an almost vertical rock cliff. The sea lions had been out feeding and were trying to get back on to the rocks. Both the adults and the children were fascinated to watch the manoeuvres of the sea lions in their valiant attempts to get ashore. They would watch for a big incoming wave, very much as a surf rider would do, and would ride the wave as it came in. Often they would land on the smooth rounded section of the rock and would be swept back into the water by the backwash. When they landed in one of the crevices of the rock they would quite often be successful in hanging on.

At San Francisco the party visited Fisherman's Wharf. They had hoped to take a ride in the cable car but there was a power failure and, after waiting for half an hour, they gave up the idea. They spent three nights in Monterey where they enjoyed the government wharf, the good restaurants and the abundance of wild life, including sea lions and many species of birds.

It was impossible to find a motel in Anaheim, but the Urquharts found good accommodation at Cost Mesa, 15 miles south of Anaheim where they spent three nights. They had a most enjoyable visit to Disneyland it is difficult to ascertain who enjoyed it most, Grandpa or the grandchildren.

Returning home by Highway 5, they stopped for some shopping at Portland where they had the excitement of seeing a real life "cops and robbers" episode. A shoplifter, running from Lloyds' Centre, was being chased by a young store clerk, while security guards radioed for police help. The store clerk caught up with the shoplifter before he had gone more than a block and by that time a police car was on the spot to take him into custody.

The fit never quit.

PARTICIPATION  
Fitness. In your heart you know it's right.

## Nominations open for Good Citizen

The Sechelt and District Chamber of Commerce is now accepting nominations for its annual Good Citizen award.

Chamber officials announced recently that henceforth nominations will be accepted on a year-round basis.

Nominees should be residents of the Sunshine Coast. A selection will be made in August.

Persons wishing to make nominations should address their letters to "Good Citizen Contest", Chamber of Commerce, Box 360, Sechelt, B.C. V0N 3A0.

**Advertising:**  
a showcase for intelligent shopping.

CANADIAN ADVERTISING ADVISORY BOARD

Wednesday, April 20, 1977

The Peninsula Times

Page A-7

## Pender Harbour Auxiliary report

Meeting of the Pender Harbour Auxiliary to St. Mary's Hospital was held April 13. President Eileen Alexander opened the meeting with 24 members present.

It was reported that the bake sale held at Taylor's Garden Bay Store on April 9 was very successful. The auxiliary wishes to thank Mr. Taylor for the use of his store for that event. Further bake sales are scheduled to be held at Taylor's Store in Garden Bay on May 21 and June 18.

Main topics for discussion at this meeting was the 40th Anniversary tea to

be held May 11 in the Legion Hall at 2:30 p.m.

The decor for the tea, in keeping with the 40th anniversary, will be ruby red. There will be an admission of \$1 with door prizes. Guest speaker will be Nick Vucurevich, administrator for St. Mary's Hospital.

The auxiliary will be holding its annual Fish Derby on the weekend of July 30 and 31. Hot dogs will be served at weigh-in station.

Blood donors clinic to be held on April 28 at St. Mary's Hospital. Don't forget, Pender Harbour.

ROBERTS CREEK FIRE PROTECTION DISTRICT

## NOTICE OUTDOOR BURNING

Permits are required for all outdoor burning within the boundaries of the said District under the provisions of the Forest Act from April 14 to October 31, 1977.

Permit applications are available from:  
Glen Jraus  
Hall Road  
Roberts Creek, B.C.  
Phone 885-2919

Fee: \$2.00

No permit is required for screen covered incinerators.

G. Kraus, Fire Chief

Roberts Creek Volunteer Fire Department

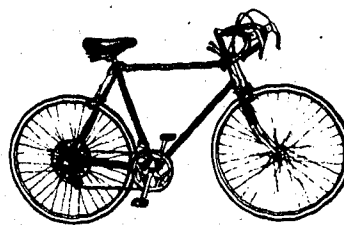

We carry a full line of bicycles from beginner to adult including all those needed accessories.

Going fishing? Be sure to see our full line of fishing tackle.



## TRAIL BAY SPORTS

Cowrie Street, Sechelt  
885-2512

Sunnycrest Centre, Gibsons  
886-8020

SECHULT FIRE PROTECTION DISTRICT

## PUBLIC NOTICE— "OUTDOOR BURNING"

Under the provisions of the Forest Act and with the co-operation of Forestry Service and the Village of Sechelt the Sechelt Fire Protection District will issue fire permits in the following manner:

From April 15th, 1977 until October 31st, 1977

### Step No. 1

An application form obtainable at the Sechelt Municipal Hall will be filled and out and deposited there.

### Step No. 2

Twice a week a duly appointed Fire Prevention Officer will take these application forms, personally inspect the proposed site and if approved will then issue a burning permit.



## DON'S SHOES

Sunnycrest Centre  
Gibsons

886-2624

★ Last Year's Purses — 20% Off

SPECIAL! SPECIAL!  
WHITE RUNNERS All Sizes  
1.98

ON SALE SHOES ON SALE  
10% OFF  
ALL SHOES ON SALE RACK

\* Mens & Ladies Slippers  
\$3.98 & up

KIDS  
Skateboard Runners  
Now In Stock!

For Mother's Day:

WIN a Pair of Tender Tootsies Shoes —  
or a Pair of Sandals \*

NO PURCHASE NECESSARY — JUST DROP IN AND ENTER

# COAST MOBILE HOMES

12' Wide, 14' Wide &  
24' Wide Doubles

from  
GLEN RIVER  
MODULINE  
IN STOCK NOW!

12 x 68 GLEN RIVER COLWOOD  
2 bdrm, front LR, loaded.

\*12 x 68 GLEN RIVER HIGH-  
WOOD  
3 bdrm, front kitchen, dlx country  
furnishings.

\*12 x 68 GLEN RIVER HIGH-  
WOOD  
2 bdrm, front LR, sep. dining area,  
colonial.

\*12 x 68 GLEN RIVER HIGH-  
WOOD  
3 bdrm, family room, ensuite  
bath, dlx decor.

\*12 x 68 GLEN RIVER  
COLWOOD  
3 bdrm, reverse hallway, buffet  
dlx country furniture and decor.

\*12 x 68 GLEN RIVER HIGH-  
WOOD  
2 bdrm, front LR, dlx colonial  
furniture & decor.

### DOUBLES

24 x 44 GLEN RIVER HIGH-  
WOOD

2 bdrm with den, dlx European  
furniture, drapes & decor. Den  
furniture, 2 dr f.f. fridge, dlx elec.  
range, built-in dishwasher. Full  
residential Alcan siding, duraid  
roof, gutters & downspouts, dlx  
wood shutters & trim. First quality  
carpets throughout. A pleasure to  
show.

\*24 x 56 GLEN RIVER HIGH-  
WOOD

3 bdrm with den, dlx Country  
casual furniture, drapes & decor.  
den furniture, 2 dr f.f. fridge,  
eye-level oven, countertop range,  
built-in dishwasher. Full  
residential Alcan siding, duraid  
roof, gutters & downspouts,  
plywood shutter & trim. First  
quality carpets throughout. A  
beautiful home.

\*24 x 52 CHANCELLOR

3 bdrm, utility room, 2 dr f.f.  
fridge, dlx elec. range, built-in  
buffet, ensuite bath. Duraid roof,  
gutters & downspouts. Carpets in  
LR, DR, hall and MB. Residential  
front door & lap siding.

\*24x52 CHANCELLOR

2 bdrm with den, angle kitchen, 2  
dr f.f. fridge, dlx elec. range,  
built-in buffet, built-in wet bar,  
carpets LR, DR, den & MB. Deluxe  
ensuite c/w garden tub. Duraid  
roof, gutters & downspouts.  
Residential front door & lap-  
siding. Dlx country furniture &  
decor.

\*24 x 52 MONARCH

2 bdrm with den, angle kitchen, 2  
dr f.f. fridge, dlx elec. range,  
built-in buffet, carpets LR, DR, den  
& MB. Dlx ensuite c/w garden tub.  
Duraid roof, gutters & down-  
spouts, residential front door &  
lap siding. Furnished to your own  
taste.

All homes may be purchased  
furnished or unfurnished.

ON THE SPOT  
BANK FINANCING

15 yr. terms

Only 15% Down Payment  
Incl. \$1000.00 Gov't Grant

# COAST MOBILE HOMES

Porpoise Bay Rd.,  
Sechelt, B.C.

885-9979

"over 115 satisfied customers"

M.D.L. D0623A



Evenings:  
DAVE  
885-3859  
BILL  
885-2084

## REMEMBER

LUCKY 7 SALE DAYS  
are on 'til April 23

## COASTAL TIRES

1 Mile West of Gibsons on Hwy. 101

886-2700



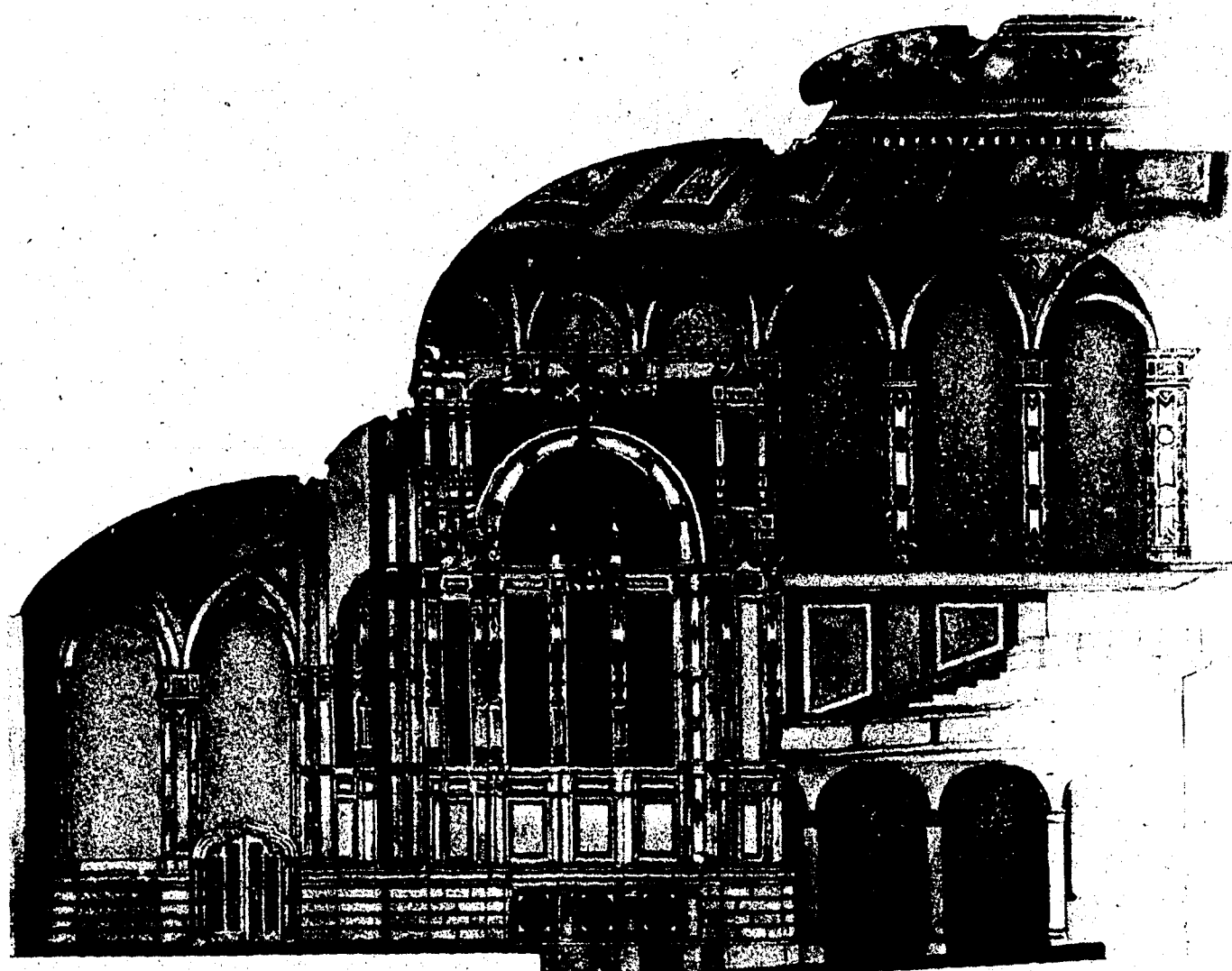

A FINAL RENDERING of the east wall of Vancouver's newly-restored Orpheum Theatre. The Orpheum, largest theatre in Canada or on the Pacific coast, which opened in 1927, was once the

## The Orpheum lives — rejoice

By MARYANNE WEST

A few weeks ago an official letter arrived resplendent with Vancouver's coat of arms. I opened it, with some degree of curiosity, to find a formal invitation from the City of Vancouver to the opening of the Orpheum. Puzzled for a while, I wasn't aware we knew anyone on city council. I then remembered that two or three years ago we had made a nominal donation to the Save the Orpheum Fund. A nice gesture of the City Fathers to remember everyone who helped in however a small way and send them an invitation. Such thoughtfulness being deserving of some measure of reciprocity, we went.

It was, of course, an occasion of rejoicing and, if one can relate the equivalent of human feelings to an inanimate object, rejoicing not least for the Orpheum itself. In 1927 it was the largest theatre in Canada or on the Pacific Coast, and it watched over the last great days of Vaudeville, the end of silent movies and the beginnings of the "talkies". Within its encircling colonnades the symphony developed from a small community ensemble to an orchestra with a national and international reputation.

The city searched out people who had been associated with the theatre in those early days and those who had attended the opening in November 1927, which included a silent movie, "The Wise Wife" starring Phyllis Haver and a number of on-stage vaudeville acts. Then, as now, there were the official speeches, and I suppose somewhere in the archives the texts are available. I find myself wondering what Mrs. Mary Ellen Smith, M.L.A., said in her 1927 "Appreciation from the Women of British Columbia."

The 1977 version was a mixture of the pomp and ceremony, befitting the Orpheum's Spanish Renaissance opulence, and speeches from all levels of government which were happily brief and informal. A pipe and drum escort and a trumpet fanfare announced the arrival of the official party. Somehow trumpeters in sombre green uniforms playing the part of medieval heralds seems incongruous. For the past three years the Orpheum has echoed not to orchestral harmonies but to the reverberation of hammer and drill and the slip-slap of paint brushes. A collage of sounds and voices from this period introduced the program, at once a tribute to all who worked on the restoration and a link between one group of professional craftsmen and another, the musicians to whom the theatre was being officially presented.

The stories of the Orpheum's excellent

acoustics haven't been exaggerated. It's so compact under the painted dome that it's hard to believe the seating capacity is almost equal to the Queen Elizabeth. It now as a modern, built-in sound system as well, and a battery of amplifiers and speakers which descends dramatically from a panel high in the dome. John Roberts, the Secretary of State, joked that he had expected it to announce "thus spake Zarathustra!" It has power enough to nearly lift you out of your seat in the upper balcony.

Understandably, I suppose, the nostalgia which save the Orpheum from the wreckers didn't involve many of the under thirties, few of whom were in Saturday's audience, but the theatre will be a valuable addition to Vancouver's musical community and concert goers of whatever age or persuasion.

The celebration brought together musicians and lovers of music from across the country for the evening symphony performance, while the afternoon ceremonies linked the past and those who had been associated with the early days with the future as the children from the Community Music School studying violin by the Suzuki method performed with professional ease and confidence. It reminded us again that mankind doesn't progress from A to B in a straight line but by a spiral of circles.

It seems something out of a fairly tale that the artist who had worked on the original decorations could be found. And not only found fifty years and more than 750 theatres later, Tony Heinsbergen, now 82 years old, returned to supervise the interior decorations. Even more amazing, he painted the canvases for the mural

which surrounds the dome and with the help of two assistants worked on the 70-foot high scaffolding putting the finishing touches to his work.

Mr. Heinsbergen, who in his long career has decorated churches and temples, libraries, hotels, restaurants and civic buildings of all kinds, works from diminutive, but meticulous, scale drawings, the design painted in water colours. A selection of these drawings — many of them the working models he presented to a client with suggestions for a roof or set of panels — can be seen in the Vancouver Art Gallery until April 24. Included are work from the early twenties to the preliminary drawings for the restoration of the Orpheum.

These sorts of skills are rarely taught in contemporary North American art schools, and the architects were equally fortunate in finding Josephy Tinucci, a craftsman capable of reproducing the Orpheum's ornate plasterwork. Mr. Tinucci learnt his craft from his father in Italy and studied at the Florentine School of Art.

It was our first visit to the Orpheum but there are probably people living on the Sunshine Coast who remember how in the days of the Depression thirties it was possible for a dime to enter the Orpheum's doors, climb the plush carpeted staircases to balcony and surrounded by all the warmth and extravagance of gold leaf and velvet hangings, crystal chandeliers and silk wallpaper, escape to another world of Hollywood's imagining.

New Cheese Trivets and Knife Holders, a novel idea by "Sunshine Ceramics". — Miss Bee's, Sechelt.

### NOTICE

#### Garden Bay Waterworks District Annual General Meeting

to be held at Irvine's Landing  
Community Hall, Tuesday, April 26,  
1977, 8 pm

Page A-8 The Peninsula Times  
Wednesday, April 20, 1977

### Public hearing set April 26

A public hearing will be held Tuesday, April 26, to consider proposed Sunshine Coast Regional District Bylaw 96.16. The bylaw would place a portion of D.L. 3965, Lot 1, Plan 2909, in Kleindale, in an Industrial 1 zone to accommodate a small light industrial park.

A notice of public hearing published in the Times last week included an erroneous district lot number.

The hearing will be held at 7 p.m. in the Madeira Park Community Hall. All persons who deem their interest in property affected by the proposed bylaw will be given an opportunity to speak on matters contained in the bylaw.

Are you part of the human race  
or just a spectator?



Gibsons  
Village

**Raincoast Trading Co.**  
Baskets for Easter

Phone  
886-7215



883-2392

**Pender Harbour Chevron**  
corner Hiway 101 & Francis Peninsula

Your Car Deserves Attention  
See us about

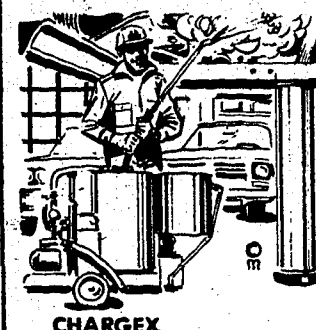

STEAM CLEANING  
and  
UNDERCOATING

GOV'T CERTIFIED



Phone for appointment

CHEVRON CREDIT CARD

MASTERCHARGE

Bendix

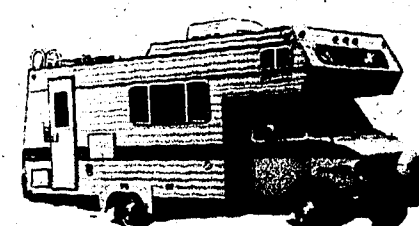

**MAKE IT HAPPEN**  
with a New  
or Used Vehicle from  
**Suncoast Service Ltd.**

Hwy 101

885-5111

Sechelt

**Come Look Us Over!**

77 Coupe de Ville, loaded	3,000 miles
76 Toyota Crown Mk II, 4 dr., air	18,000 miles
76 Granada, 4 dr., air	15,000 miles
76 Datsun PU & Camper	6,000 miles
75 Skylark S/R Hatch, air	30,000 miles
75 Cutlass Vista Cruiser Wagon	28,000 miles
69 Ford Ranger 3/4 Ton & Canopy	58,000 miles
68 Chevelle Wagon	84,000 miles
67 Acadia, 6 cyl., 4 dr.	20,000 orig. miles

We can supply any type of New or Used Vehicle  
at Better Than Vancouver Prices

**Gulf PENINSULA MOTOR PRODUCTS LTD. Gulf**

Sunshine Coast Hwy — Next to St. Mary's Hospital — Sechelt

I.C.B.C. Claims 25 Pct. Discount

on your deductible  
on all types of claims  
except glass.  
Effective until May 14th

Regular good Gulf Values

on Tires from \$20.95

Spring Tune-Up Special

4 cyl. \$38.95\* 6 cyl. \$43.95\* 8 cyl. \$48.95\*

\* For most passenger cars. Offer expires May 14, 1977

Phone 885-2111 for your appointment

**WE HAVE**

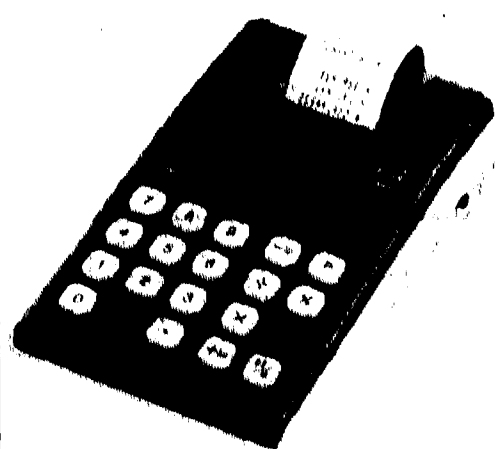

**EL 8051**

Hand Held Tape Print-Out  
Calculator c/w Adaptor

Magnetic tapes and rechargeable batteries

Reg. \$99.95 NOW **\$85.95**

1 yr. warranty on all parts & labour on all Sharp machines.

**SHARP**

**IDEAS FOR YOU!**



**EL 8016**

HAND HELD CALCULATOR

Reg. \$13.95 NOW **\$9.95**

Inquire about our other SHARP PRODUCTS: Hand held  
calculators, Desk printout calculators, cash registers.

**Some of Our Other Specials**

\* COLE STORAGE CABINET — ONLY ONE

Two hinged doors equipped with lock. 2 adjustable shelves. 30  
1/2" wide x 37 1/2" high x 17" deep.

Reg. \$109.00 SALE **\$94.50**

all sale items final PLUS SUNDRY ITEMS 50% OFF no refunds

\* OLIVETTI LETTERA 45 MANUAL PORTABLE — ONLY ONE

Reg. \$149.00 SALE **\$99.95**

\* BENDIX KIK-STOOL — ONLY ONE

Reg. \$34.95 SALE **29.95**

Ordering your cash register rolls from Van-  
couver? Inquire with us regarding your needs.

We may be able to help you cut your cost!

**Sechelt Office Service**  
885-3258

Wharf St.

Sechelt

We are taking our first delivery of filing cabinets  
the first week in May.

2 Dr. Legal ..... \$89.95  
2 Dr. Letter  
18" deep ..... \$69.95  
24" deep ..... \$79.95



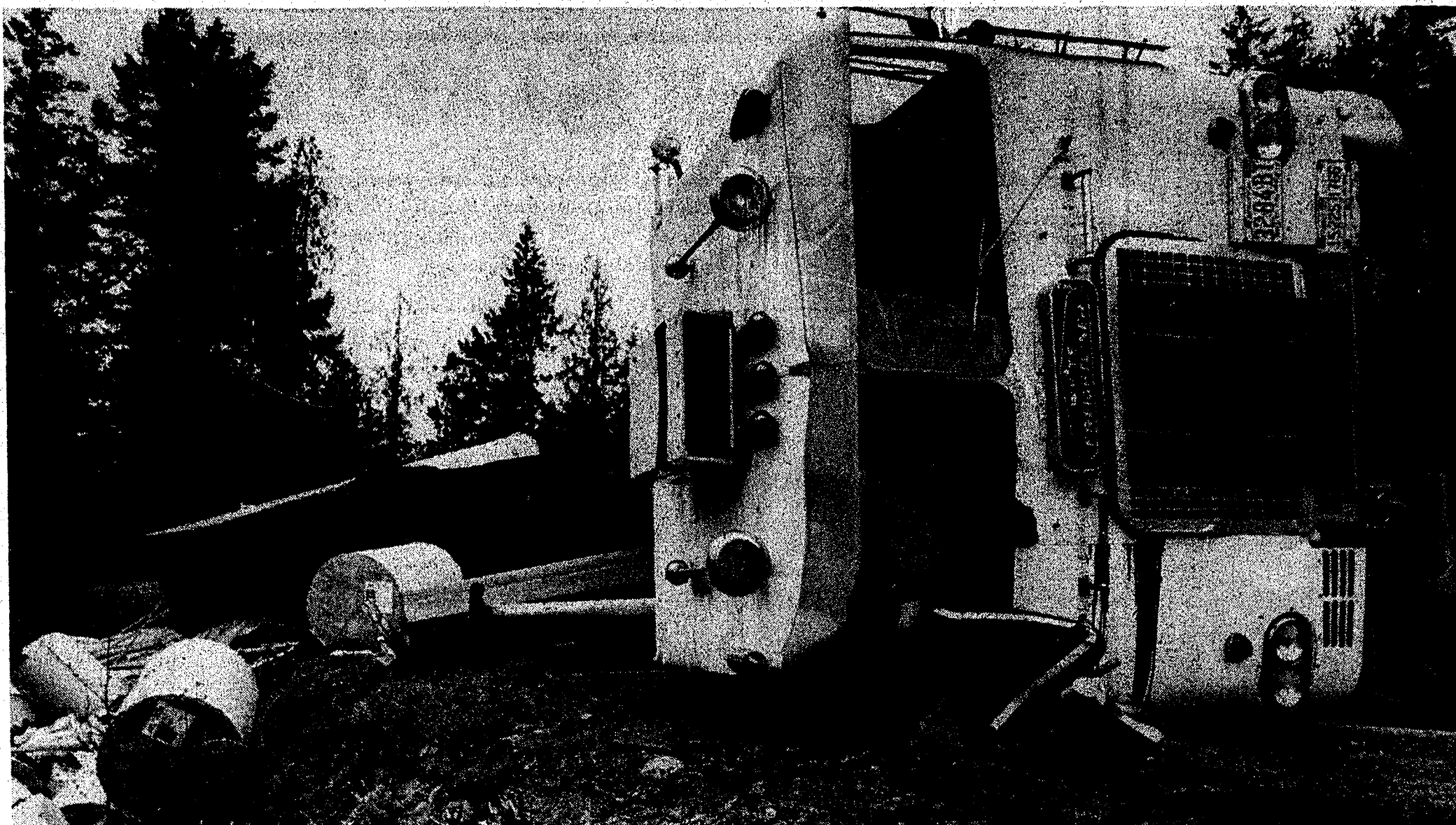

IT WAS a near thing for the driver of this tractor last Wednesday, as the rig turned over on a curve in Highway 101, three miles south of Madeira Park. Driver-owner Eric Korppaakko was shaken up and bruised but otherwise none the worse for wear. He was hauling a load of paper from

Powell River mill said the carrier would have cargo insurance, and believed the rolls would probably be repulped. Powell River on a Sunshine Transport trailer, and the accident dumped the load down an embankment. Police are investigating. A spokesman at the

## Timber Days queen chosen

Karen Hayward of Sechelt Elementary was selected last week to be May Queen for the 1977 Timber Days.

Karen, 12, the daughter of Sonja Mc-Petridge, is in grade seven.

Other children selected for the event are Darcy Young, first attendant, and Jill Nicholson, second attendant, both of Sechelt Elementary.

Flower girls are Heather Poole of Davis Bay Elementary, Debbie Sallows of West Sechelt Elementary, and Vanessa Dixon and Diana Cavalier, both of Sechelt Elementary. Gift bearer is Alan van-Verzen of Sechelt Elementary.

The Timber Days Committee also has reported further additions to the growing list of scheduled events.

In addition to events previously announced, sponsors have now been found for the following:

Flea Market, sponsored by the Community Resource Society, convenor Betty Wray.

Tea Garden, with Grace Rutherford of the Halfmoon Bay Hospital Auxiliary as convenor.

Bingo, sponsored by the Minor Lacrosse Association, Mr. T. Partriquin, convenor.

Dunk and Cake Walk, sponsored by Chatelech Secondary School, Mr. Forst and Charlene Baldwin, convenors.

Motor Cycle Enduro, convened by Mrs. D. Gray.

Lady Lions are sponsoring two children's games and a fish pond and will provide pop, ice cream, juice and popcorn.

Variety Show, with Ellen Berg, convenor, assisted by Rose Kettle.

War of Hoses, sponsored by the Sechelt

## Farenholtz at SoCred group

The Pender Harbour-Egmont Social Credit Group held their regular monthly meeting on Wednesday, April 13. Guest speaker was Doug Farenholtz the new Commanding Officer of the Sechelt RCMP detachment.

Sgt. Farenholtz gave a very informative talk and discussion period. He was very willing to answer any and all questions from the floor.

# THE PENINSULA Times

Section B Wednesday, April 24, 1977 Pages 1-8

## Secret Cove gets final ok

The much debated strata title development in Secret Cove was given the final go-ahead last week by the regional board after months of public hearings and delay.

The motion to approve the project's land-use contract was moved by Peter Hoernberg who is the board director for the Secret Cove area.

Local residents have strongly objected to plans by the owners of the Secret Cove marina to build 29 houses in the cove and expand the existing boat moorage. They charge the development is unsuitable for the rocky terrain in the area and will add substantially to water pollution in the small harbour.

At a second public hearing held last month a 116-name petition opposing the land-use contract was handed to the regional directors.

At the same meeting a Vancouver lawyer, hired by residents of the cove, presented a brief outlining the objections to the development.

These objections had been noted, regional district planner Paul Moritz told the directors at their April 14 meeting, and had led to some changes in the final draft of the contract.

The developers have scrapped their plans to provide water for fire protection from a swimming pool and instead will install a 60,000 gallon covered tank, said Moritz.

The planner told the board that the move eliminates one of the residents' major criticisms which concerned the safety of supplying water from an open pool. Extra fire fighting equipment is also to be provided.

Another change, said Moritz, clarified the point that the homes could not be occupied before the installation of the sewage disposal system, something the original contract "didn't say in so many words."

If approval is not granted to put extra parking stalls on Department of Highways property then the developer will now have

to provide the space within the project, explained Moritz.

"The final major change," he said, "is the question of service bonds." A financial bond covering 50 percent of the cost of installing the sewage system is to be deposited with the regional district for a period of two years. The money will then be returned minus any amount the district has had to spend to service the system in the event the developers do not maintain the facility.

A further \$35,000 is to be deposited with the district for five years to "ensure the care a replanting of vegetation" uprooted during construction. "People are concerned," said the planner, "that this development is going to create an eyesore. It was one of the major points at the public hearings." The bond would ensure that the replanted vegetation takes hold at the site which Moritz described as "a very steep, very rocky area that faces south to southwest."

Some directors objected that the bonds were an "awful lot of money" but Moritz observed that "it's a very complicated land-use contract and the public has to be protected." The developers had agreed to post the bonds, he said, noting that the actual money did not have to be deposited but only a bond guarantee that the funds were available if required.

After Hoernberg's motion to approve the development easily passed, director Bernie Mulligan demanded "how the hell can you build on this peninsula if you have to come up with that sort of money?" Reminded that the developers had consented to the bond, Mulligan replied, "They were forced into signing."

## In the money

Last week's \$100 winner in the Gibsons Lions 400 Club draw was Jerry Dixon of Gibsons.

Dixon's number was drawn by Wally Langdale in the Gibsons branch of the Bank of Montreal.

**J's UNISEX**

Complete  
Ladies & Men's  
Hairstyling  
Service

886-7616  
Sunnycrest Mall,  
Gibsons

**Mothers Are Great People**

"ROBERT"

**They Deserve Great Portraits**

by  
**The Pacific Picture Taking Co.**

Mother's Day  
is May 8th

HARVIE McCracken/Photographer  
For Appointment 886-7964

**Haircare at**

**The Crown of Glory**

Dale Fraser 886-9744  
Open Mondays  
Mon-Sat. Uptown Plaza  
Hwy 101, Gibsons

886-8013

**Faukes**

Sunnycrest Mall, Gibsons

We have expanded our selection of  
**QUALITY FASHION JEWELRY**

including:

- \* EARRINGS .....\$3.00 - \$12.00  
(see the Popular Trio Sets in Fashion Colors, Gold & Silver)
- \* NECKLACES .....\$3.00 - \$16.95
- \* BRACELETS & CHAINS .....\$3.00 - \$10.00

also

- \* GENUINE JADE EARRINGS
- \* MOTHER OF PEARL EARRINGS
- \* CULTURED PEARL PENDANTS

**CORO \* BEAU GESTE \* VENDOME**

NOW OPEN 7 DAYS A WEEK

**YOSHI'S RESTAURANT**

SUNNYCREST CENTRE 886-8015 GIBSONS

NEW HOURS

\* MON - SAT, 5:00 PM 'TIL 11:00 PM  
\* SUN & HOLIDAYS, 5:00 PM 'TIL 10:00 PM

— We Cater to Private Parties —

— Take-Out Orders  
10% Off  
Menu Price

FULL FACILITIES

**BANK of MONTREAL**

— GIBSONS?  
— SECHLT?  
— MADEIRA PARK?

All of the branches on the Sunshine Coast have grown with the community & provide excellent service for all your banking needs.

Duncan Campbell, manager at Gibsons, Dave Austin at Sechelt and Bob Audet at Madeira Park, invite you to come in and talk.

when we say  
"LET'S TALK"  
we mean it

P.S. It's the Gibsons Branch in 1947, located next to the Gibsons Shell Station.

**The First Canadian Bank**  
**Bank of Montreal**

GIBSONS 886-2216  
MADEIRA PARK 883-2718  
SECHLT 885-2221



# Read the Want Ads for Best Buys

PHONE 885-3231

## Coming Events

"SPICE" - 3 piece band for dance music to suit any generation: old, young, or in the middle. Call 885-3864 for reservations. 3082-tfn

## Birth Announcements

THOMPSON - Terry and Jennifer are pleased to announce the arrival of their daughter, Melanie Jean, on April 8, 1977; weighing 7 lbs. 2 ozs. Special thanks to Dr. Myhill-Jones and the nurses and staff of St. Mary's Hospital. 3085-21

## Obituary

MURPHY: Passed away April 14, 1977, Captain George W.H. Murphy, late of Roberts Creek. Survived by many friends. Funeral service was held Tuesday, April 19, 1977 at Devlin Funeral Home, Gibsons. Interment Seaview Cemetery. 3087-21

NORMINTON: Frank Herbert (Bob) passed away suddenly at his home in Sechelt on April 13, 1977. Survived by his loving wife May; son Robert Sutcliffe Norminton of Carlisle, Ont.; daughter Shirley Taylor of North Vancouver; stepson William John Smith of North Vancouver; sister Mrs. Stewart Fleming (Joan) and nephew Bruce of Burnaby; brother Jack of North Vancouver; 11 grandchildren. He was predeceased by a step-daughter Jay Bourgeois of Toronto, Ont. Funeral service was held Saturday, April 16, 1977 at St. Hilda's Anglican Church in Sechelt. Rev. N.J. Godkin officiated. Cremation followed. Devlin Funeral Home Directors. 3084-21

## Personal

ALCOHOLICS Anonymous meetings 8:30 p.m. every Wednesday. Madeira Park Community Hall. Ph. 883-2356. 2825-tfn

PHOTOGRAPHS published in The Peninsula Times can be ordered for your own use at The Times office. 1473-tf

COME IN TO J&C Electronics for your free Radio Shack catalogue. 1327-tfn

I HEREBY give notice that I will not be responsible for any debts incurred in my name by anyone other than myself. Michael Toynbee. 3023-21

INCOME TAX Only 10 days left! Let SECHLT TAX SERVICE do that return for you. Next to Shop Easy in Trail Bay Mall. For information call 885-3279 3089-21

PENINSULA TRAVEL under new ownership and management, now has a new phone number. Phone 886-9755 for all your travel needs. 3091-21

## Help Wanted

AVON Spring is the time to start! Sell cosmetics, fragrances and more from the world's largest toiletries company. Call 885-2183 or 885-9166 for the facts. 2998-22

EARN MONEY and help Greenpeace. The Greenpeace "Go Anywhere" lottery needs ticket sellers. 2108 West 4th Ave., Vancouver. V6K 1N6. Phone 738-7136. "Help us help them" 3048-21

AVON To Buy or Sell. Call 885-2183 or 886-9166. 2833-22

ELECTROLUX CANADA Ltd. for sales and service. Phone 885-9802. 3079-tfn

ANYONE WITH a truck interested in a small moving job? 885-3940. 3065-21

## Business Opportunities

IDEAL FAMILY business. Second hand store, established 8 years. Beautiful highway and lakeside setting. 2100 square feet plus storage. 1400 square feet modern living quarters. \$65,000. Phone 698-7379, Roy MacKenzie, RR 1, Burns Lake, B.C. V0J 1E0. 3083-21

FOR LEASE - Bayview, dining room and cafe, fully equipped. Ideal family operation. Apply Pender Harbour Hotel, Box 240, Madeira Park, or phone 883-9013. 3067-22

BELIEVE IT! New home plus prefab home sales business for \$47,500. Could be combined with needed real estate office. Ph. 995-2907, H. Berg, RR 1, Chase, B.C. V0E 1M0. 3082-21

## Work Wanted

HOOFING, shingles or asphalt. Competitive rates. Call Doug after 5. 885-5076. 2770-tfn

## Work Wanted

DUMP TRUCK and backhoe available. Ph. Phil Nicholson 885-2110 or 885-2515. 55-tfn

SEE THE Light if you want your garden to be in tip top shape. Call Dave for rototilling. 885-3882. 3013-21

## WHAT DO YOU EXPECT FROM A TREE SERVICE?

— Experienced, insured work?  
— Prompt, guaranteed service?  
— Fair estimates?

Then give us a call:

PEERLESS TREE SERVICES LTD., 885-2109. 758-tfn

JOURNEYMAN carpenter, 30 years experience. Alterations and repairs. All types of construction. Ph. 886-7160. 2831-19

## Real Estate

NEW 1200 sq ft home with full bsmt., includes shake roof, carpets, finished FP's up and down, custom kitchen cabinets. Located on Chaster Rd. on 100 x 100 beautifully treed lot near the newly proposed Pratt Rd. school. Priced for excel. value in mid 50's by contractor. Ph. 886-7511. 2462-tfn

ROBERTS CREEK. 10 acres with creek. Hydro and telephone, \$30,000. Ph. 885-3450. 3004-21

SELL YOUR HOME FOR ONLY 3 1/2 PCT. COMMISSION Call SECHLT AGENCIES 885-2238 or 689-5838 24 HOURS 2819-tfn

2 BDRM. ENSUITE, no steps. 1280 sq. ft., carpet, storage. Deluxe FP, carpeting. 1312 Pebble, Sechelt. Mid \$40's. 885-2723. 3094-23

VIEW LOT on Thompson Road, Langdale Heights, \$14,500. Call owner at Victoria 658-8055 or Vancouver 980-5431. 3002-22

Page B-2 The Peninsula Times Wed. April 20, 1977

## CLASSIFIED ADVERTISING RATES

Published Wednesdays by The Peninsula Times for Westpres Publications Ltd. at Sechelt, B.C. Established 1963

Member, Audit Bureau of Circulations March 31, 1976  
Gross Circulation 4150  
Paid Circulation 3241

As filed with the Audit Bureau of Circulation, subject to audit.

Classified Advertising Rates:  
3-Line Ad-Briefs (12 words) \$1.80  
One Insertion \$3.60  
Three Insertions \$6.00  
Extra Lines (4 words) .60c  
(Display Ad-Briefs \$3.60 per column inch)  
Box Numbers .60c extra

Legal or Reader advertising 60c per count line.  
Deaths, Card of Thanks, In Memoriam, Marriage and Engagement notices are \$6.00 (up to 14 lines) and 60c per line after that. Four words per line.

Birth Notices, Coming Events take regular classified rates:

Ad-Briefs must be paid for in advance by Saturday, 5 p.m.

Subscription Rates:  
By Mail:  
Local Area \$7.00 yr.  
Outside Local Area \$8.00 yr.  
U.S.A. \$10.00 yr.  
Overseas \$11.00 yr.  
Senior Citizens, Local Area \$6.00  
Single Copies 15c ea.



**FOR SALE**  
**Beautiful Lot**  
**at**  
**Garden Bay Lake**

— FRONTAGE 150'  
— DEPTH 241'  
— POWER & SEPTIC FIELD IN  
— WITH SMALL CABIN

**\$16,000**  
Terms if necessary  
Call  
**883-9048**



## Real Estate, Land Developments, New Homes

Vancouver Direct Line 685-5544 Office 885-2241

## HOMES



SECHLT — Cute and cozy near new 3 bdrm rancher, w/w thru, floor to ceiling fireplace. All modern conveniences. Asking \$42,900.

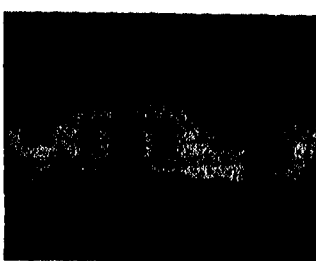

WEST SECHLT — 1584 sq ft. Approx. 1 1/2 yrs. built. 3 bdrm Spanish type with attractive fireplace. W to W throughout. Double plumbing, master ensuite. All rooms spacious. Large workshop on property. To view call Ed Baker.

WEST SECHLT — 3 bdrm family home on 1/2 acre lot. Approved septic & drain field for mobile home. Asking \$41,900. Terms available.

NORTH DELTA — Lge 7 rm family home with view in area of fine homes. Close to all conveniences. Will trade for Sunshine Coast property.

## LOTS

WATERFRONT — in Sunshine Bay Estates, parklike setting, with arbutus trees. Panoramic view of Halfmoon, Merry Isl. etc. Nice building site; water, sewer and boat launching. Priced to sell at \$34,500.

HALFMOON BAY — 10 semi-waterfront lots to choose from. Fantastic view overlooking Merry Island and Welcome Pass. Beautiful Arbutus trees, sewer and water, boat launching ramp. Terms can be arranged. From \$10,000

DAVIS BAY — three Outstanding view lots on Laurel and Grear Ave. All new homes in the area. Asking \$14,900.

WEST PORPOISE BAY — Near Ice Arena and Marina. 72' frontage. Cleared, level & ready to build. Owner says Sell. Make an offer. Ed Baker.

REDROOFS AREA — your choice of 3 large lots approx 2/3 acre. 125' frontage, nicely treed and level. Water & hydro, zoned R-2, trailers allowed. From \$9,500 to \$11,500.

SECRET COVE — 10% down easy terms. Recreational properties close to good moorage at Bucasnear Marina. Sign on. From \$7,900.

WILSON CREEK — Cleared view lot on quiet road. Asking \$10,300 with 10% D.P.

MASON ROAD — Nice lot partly cleared across from school, near beach, water available. Asking \$9,500.

DAVIS BAY — Large building lot. 100 x 200. Simpkins Rd. End of Street. Sign on. Asking \$14,200. Offers.

## ACREAGE

5 ACRES — very desirable holding property in the Village of Sechelt. Asking \$38,900 with terms available.

SECRET COVE — Approx 5 acres and 900 ft of highway frontage. View, drilled well, near Bucasnear Marina. Asking \$29,500. Call Len or Suzanne.

STEVE PETERSON  
885-3722

SUZANNE or LEN  
VAN EGMONT  
885-2241

ED BAKER  
885-2641

# OLLI SLADEY REALTY LTD.

BOX 100, MADEIRA PARK, B.C.

PHONE: PENDER HARBOUR 883-2233

TOLL FREE FROM VANCOUVER 689-7623

Member of Multiple Listing Service

## WATERFRONT HOMES

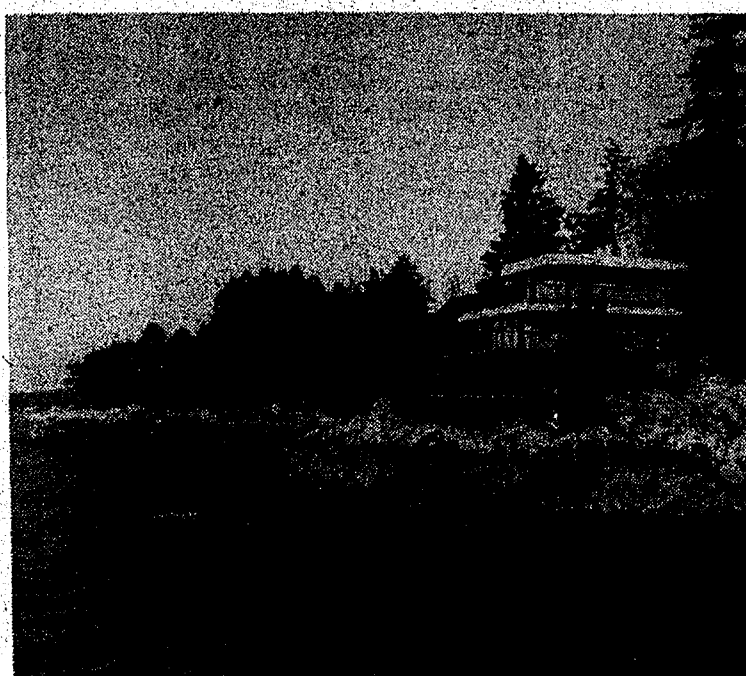

IRVINES LANDING — 3 bdrm home on 237 ± ft. waterfront lot. Extras include sun decks on 3 levels, family room & den. Approx 1/2 acre, spectacular view. \$115,000.

MADEIRA PARK — 52' waterfront lot with furnished duplex. Upper floor is one bdrm suite, lower floor is bachelor suite. Both presently rented. \$60,000.

4 MILE POINT, SANDY HOOK — 111 ± ft waterfront with attractive well constructed 3 bdrm home on 3 levels, built 1975. 3,392 sq ft of living area plus basement area with sauna and change room. Extras include family room, rooftop patio, sun decks on all 3 levels. \$132,000.

GUNBOAT BAY — 5 ± acres, 152 ± ft. waterfront, access from hwy 101 near Madeira Park. 3 bdrm home, 3 cottages, float. \$125,000.

FRANCIS PENINSULA — 2 bdrm home with partial basement on 300 ± ft waterfront. Sweeping view of Harbor entrance, islands & Gulf. Good garden area, no stairs to climb and privacy. \$140,000

MADEIRA PARK — 2 bdrm home on 78 ± ft waterfront on Lagoon Road with private dock & float. House is 808 ± sq ft, remodelled 1969. Covered sun deck on 2 sides, separate garage and workshop. Furnished 26' deluxe Kinskill mobile home used as guest house. Furniture, furnishings, appliances and tools are included. \$95,000.

FRANCIS PENINSULA — well constructed 2 bdrm home, 1073 ± sq ft. Built 1972. Full basement, 137 ± ft waterfront, deep moorage, dock & float. Spectacular view of Harbor entrance. \$100,000.

GUNBOAT BAY — near Madeira Park. Older 2 bdrm home with attic rooms on 2.2 ± acres with 150 ± ft low bank waterfront, excellent moorage. Separate workshop. \$50,000.

WARNOCK ROAD, FRANCIS PENINSULA — 3 bdrm home with full bsmt, 1 1/2 bathrooms, electric heat situated on 3.5 acres with 500 ± ft. waterfront in Bargain Harbour. Asking \$200,000.

BARGAIN HARBOUR — 3 bdrm waterfront home on Bowsprit Road. Separate garage, 48 ft low bank waterfront, dock, garden. \$70,000.

## REVENUE PROPERTIES

FALSE BAY, LASQUETI ISLAND — General store, restaurant, PO & Marina on .9 ± acres with 167 ± W/F, \$160,000 plus cash for stock in trade.

TAYLOR'S GARDEN BAY STORE — 1.4 acres land, 650 ± ft sheltered waterfront, large general store with butcher shop, office, stock rooms and post office. 370 ± lineal ft floats. Standard Oil dealership, owners 2 bdrm home. \$240,000 plus cash for stock in trade.

## BUSINESS BLOCK — MADEIRA PARK

2 concrete block buildings, built 1970, with a total floor area of 8,250 sq ft. Present tenants are a Building Supplies, Furniture/Electrical & Plumbing Supply Store, Laundromat & Real Estate/Insurance Office. Located on 5.4 ± acres on Hwy 101 at Hwy 101 and Francis Peninsula Road. \$195,000

## LOTS

1. FRANCIS PENINSULA — 1.5 ± acre treed lot, easy access, easy to build on. \$19,900.

2. MADEIRA PARK — serviced lots, most with view, close to school, stores, P.O. & marinas. \$4,500-\$22,000.

3. FRANCIS PENINSULA — several good building lots serviced with hydro & water. \$10,000 to \$15,000.

4. BARGAIN HARBOUR — 1 1/2 ± acres, nicely treed, secluded. Hydro, water, septic tank & drain field in. \$25,000.

5. GARDEN BAY — serviced lots, some with excellent view. \$12,000 to \$18,500.

6. GARDEN BAY LAKE — nicely treed lot on Elliott Road with view of lake. Drain field in. \$12,900.

7. NARROWS ROAD — Good building lots, close to Madeira Park. \$9,000 & \$9,500.

8. REDROOFS AREA — naturally treed lot on Francis Road, 100' x 269' with water, hydro and telephone. \$17,900.

9. EARLS COVE — semi waterfront view lot on Jarvis Inlet Road. Treed natural state, arbutus soil. Few hundred feet to public beach access. Driveway in. \$9,500.

10. HALFMOON BAY — Large corner view lot on Redroofs Road, close to water. \$9,000.

11. SANDY HOOK — view lot with hydro, water & phone available. \$11,500.

12. SINCLAIR BAY ROAD — Level, cleared lot with 73 ± ft road frontage. \$16,000.

## WATERFRONT ACREAGE

FRANCIS PENINSULA — 2 adjacent sheltered WF lots with deep water moorage. 83 ± ft x 711 ± ft at \$42,500. 132 ± ft x 914 ± ft at \$75,000. Subdivision possibilities.

BARGAIN HARBOUR — 700 ± rocky beach waterfront on Hwy 101 between Bargain Harbour and Silver Sands. Property contains 16 ± acres with beautiful view of Malaspina Strait and Texada Island. Small older cottage and 26' trailer included. \$165,000.

AGAMMEMNON BAY — 200 ± ft waterfront with 900 ft frontage on Egmont Road adjacent to Jarvis View Marina. 5.11 acres. Spectacular view up Jarvis Inlet and fishing on your doorstep. \$68,000.

GARDEN BAY — 3 1/2 ± acres with 500 ± ft sheltered waterfront. A very nice parcel. \$122,500.

EARLS COVE — 5.57 acres good land with 450 ± ft waterfront adjoining Earls Cove Ferry Terminal. \$125,000.

ST. VINCENT BAY — undivided 1/24th interest in D.L. 3839 with 450 ± ft waterfront, 5 ± acres. Southwest exposure, boat or plane access. \$30,000.

DAN WILEY  
Res. 883-9149

PAT SLADEY  
Res. 885-3922

DON LOCK  
Res. 883-2526

OLLI or JEAN SLADEY  
883-2233

## HOMES

IRVINES LANDING — 2 bdrm view home overlooking Lee Bay. W.W. carpets, sun deck, range & fridge included. Close to marina and gov't wharf. \$34,900. Owner will consider lot as part payment.

GARDEN BAY ESTATES — brand new cedar home with 2160 sq ft of living area on two levels, 2 bdrms on main level and 3rd bdrm on lower level. 2 fireplaces, rec room, sun deck, view of harbour. Electric heat, thermopane windows. \$73,500.

MADEIRA PARK — Brand new 3 bdrm home on Wesjac Road (Narrows Road subdivision). Carpet and sun deck. Good retirement home — immediate possession. \$39,900.

RONDEVUE ROAD — Francis Peninsula. 3 brand new homes, priced from \$59,000 to \$79,000. Immediate possession.

GARDEN BAY ESTATES — 3 bdrm ranch style home, built 1975, on large landscaped lot. \$71,900.

ELLIOTT ROAD, GARDEN BAY — Well-built 2 bdrm 670 ± sq ft home. Large treed lot close to good swimming in Garden Bay Lake. \$38,000.

GARDEN BAY — in a quiet cul de sac off Sinclair Bay Road. A 2 bdrm Gothic Arch style home with excellent view over Garden Bay. Naturally treed lot. \$53,000.

BUCCANEER BAY — Thormanby Island. 2 bdrm furnished summer home located within 100 yds of sandy beach and Vaucoff government dock. \$47,500.

EGMONT — 2 bdrm home, 790 ± sq ft on Maple Rd, close to Egmont Marina. Oil heat, low taxes. \$24,000.

WARNOCK ROAD, FRANCIS PENINSULA — 4 bdrm cedar home, Gothic arch style with full basement. Electric range, fridge, dishwasher and acorn fireplace included in purchase price. An attractive home on a large level lot with lawn and garden. \$49,000.

REDROOFS ROAD — architect designed 3 bdrm home of unusual modern style. Located on 1.2 acres of landscaped view property with good view of Gulf. \$83,500.

GARDEN BAY ESTATES — Beautiful 3 bdrm cedar ranch style home. 1363 ± sq ft built 1975. Landscaped, dbl garage, large sun deck & view over harbour. House is well constructed and nicely decorated. \$79,000.

SINCLAIR BAY ROAD — 3 bdrm ranch style home, built 1973, on large treed lot. Garage and separate storage shed. \$49,500.

BARGAIN HARBOUR — semi-waterfront, double lot, view, close to beach access with 688 ± sq ft home with covered sun deck, stone-faced fireplace, separate double garage and 320 ± sq ft furnished guest cottage. \$71,900.

GARDEN BAY ESTATES — 3 bdrm home, built 1976, on natural treed lot with view of Garden Bay. \$59,000.

GARDEN BAY ESTATES — professionally designed and built 3 bdrm home, 2100 ± sq ft plus partial basement, built 1975. Open beam living area finished in red cedar with red plush shag carpeting, features a sunken living room with frosted marble fireplace. A beautiful home for luxury living, well situated on a treed view lot close to stores, marinas & P.O. \$115,000.

## LAKEFRONT PROPERTIES

SAKINAW LAKE — 16 acres with 750 ± ft of sheltered waterfront with Southern exposure. Water access only. \$40,000.

RUBY LAKE — 113 ± acres of excellent land. 400' waterfront on Ruby Lake, 2,600 ± ft waterfront on lagoon. 2 houses, presently rented & trailer spaces. \$120,000.

SAKINAW LAKE — 57.5 ± acres with 3,500 ft ± sheltered waterfront. 2 summer cottages, 2 docks, water access only. \$200,000.

HOTEL LAKE — 105 ± ft. excellent lakefront lot. 1/2 acre with Hydro and easy access. \$20,000.

RUBY LAKE — Lot 4 has 117 ± ft. good lakefront, driveway in from Hallowell Road, serviced with Hydro. \$19,500.

SAKINAW LAKE — 1300 ± ft choice lakefront, with 24 ± ft. nicely treed acres. 4 bdrm furnished Panabode home with sun deck on 4 sides. Float, 2 boats and motors. A very nice property. \$105,000.

## ISLANDS

WILLIAM ISLAND — Beautiful 2 1/2 ± acre island at the entrance to Pender Harbour, just off Irvine's Landing. Piped water. \$100,000.

SUTTON ISLAND, EGMONT — Beautiful treed small island. 1.7 ± acres with beach and sheltered cove, located directly in front of the Egmont Marina. Asking \$45,000.

11.6 ± ACRE ISLAND — at the entrance to Churchill Bay, Francis Peninsula. 3 bdrm furnished pan-abode cottage, float, water & hydro. \$187,500.

## WATERFRONT LOTS

1. SECRET COVE — 2 adjacent waterfront lots on sewer system. Both are steep, but have good building sites and deep sheltered moorage. \$28,500 & \$29,500.

2. GERRANS BAY — 100 ± ft waterfront with 188 ft frontage on Francis Peninsula Road. Driveway, septic tank, water line and electricity all in. \$32,000.

3. GARDEN BAY ESTATES — 2901 ft waterfront on 1.21 ± treed acres. Driveway in, building sites cleared. \$55,000.

4. FRANCIS PENINSULA — large waterfront lot, facing onto Bargain Harbour. Level building site. \$34,000.

## ACREAGE

1. IRVINE'S LANDING — 2.87 level acres, view of entrance to Pender Harbour, access road from public waterfront access. \$42,000.

2. MIDDLE POINT — 18.96 acres with creek and 2 bdrm cottage. \$40,000.

3. KLEINDALE — approx 20 acres of fairly level land with approx 10 acres cleared. \$42,000.

4. RUBY LAKE — 2 1/4 ± acres view property, driveway in, building site cleared. \$19,000.

## MOBILE HOMES

FRANCIS PENINSULA — large, level landscaped lot. Partly fenced, with 12 x 60' furnished Bendix mobile home, 1972 model, affixed to a concrete pad with covered front porch, 10 x 12' aluminum work shed. \$35,000.



## Real Estate

**BRAND NEW 1300 sq. ft. 3** bdrm house on grade entry to full bsmt. 600 sq. ft. of sundeck, 34 ft. carport, fantastic view. Level lot 150 yds. to good beach and mooring. On sewer and new subdivision, Franklin Road area, Gibsons. Bank appraised in the \$80,000 bracket. Asking in low fifties. Phone 886-9890. 3070-tfn

**160 ACRES.** 60 acres hay, hay shed, 2 houses, 40 acres slashed. Phone 567-4357 or write L.C. shand, RR 1, Kenny Dam Road, Vanderhoof, B.C. V0J 3A0. Price \$56,000. 3098-21

**4 YR. OLD,** well built, attractive 3 bdrm home. Approx. 1450 sq. ft. (incl. potential family or rec. room), stone fireplace, large 80 x 150' lot with 12 x 40 greenhouse. Desirable location in Selma Park, quiet residential street. Good neighbourhood, ocean view. Assumable mortgage at 9 pct. Asking \$49,500. Ph. 885-9328. 3083-21

**MUST SELL - Excl. bldg.** lot 100' x 250' in Redroofs Estate on Southwood Rd., adjacent to Welcome Woods. Ph. 885-2838, or 327-3317. 3089-23

**CHOICE LOCATION - 5 acres** with creek. For sale by owner. Ph. 886-7703. 3096-21

**3 BDRM house with bsmt.** \$350 per mo. Ph. 886-2417. 2074-tfn

**406' ON LILY LAKE**  
3.77 acres with water and septic in. Subdivisible or possible 20 pad unit Mobile Home Park. Easy walking to Madeira Shopping and salt water Marina. ONLY \$49,500. Mr. and Mrs. McCutcheon collect.  
922-5039  
Office 926-7511  
3073-21

## Mortgages

**SECOND MORTGAGES**  
14.9 pct  
on amounts over \$8,000  
**FAST SERVICE**  
No bonus, brokerage or finder's fees  
**HOUSEHOLD REALTY**  
Come in or call the nearest office or Household Finance.  
Ask for Mortgage Services  
4707 Marine Avenue  
POWELL RIVER  
485-4247  
3071-21

## Pets

### QUALITY FARM SUPPLY

All Buckenfield Feeds  
Hardware - Fencing  
Fertilizer - Furina Products  
Alfalfa - Hay - Straw  
Good Tack Selection  
• Rototillers - Toro Land-mowers  
We are on Pratt Road, 1 mile south from Highway  
PHONE 886-7827  
11548-tfn

## Livestock

**CHICKS** - Brown egg layers, white Leghorns, white Rocks. Ship anywhere. Established 28 years, Langley, Napier Hatchery, 22470 - 64th Avenue, RR 8, Langley. Ph. 534-6268. 2712-tfn

**HORSESHOW** - April 24. Starting time 11 a.m. 9 events. English and Western. \$20 in prizes per event. \$2 per entry fee. Concession open 10 a.m. Entries close 10 p.m. Apr. 23. Phone Ted Bowe 886-7967. 3055-21

**HORSES**  
- Trail Rides  
- Boarding  
- Western Lessons  
Horseshoeing  
- Tack & Manure, for sale  
Phone: 886-7967  
2929-tfn

**CERTIFIED Farrier,** Hans Berger is coming to Coast. Contact Sunshine Farm. 898-3751. 994-tfn

**WILLOW HOBBY Farm.** Different breeds peacocks, pheasants, guineas, pigeons, doves, geese, ducks, chickens, rabbits, chicks. Charge accepted. Phone 886-6481, 28941 Fraser Hwy., Aldergrove, B.C. V0X 1A0. 3069-24

## For Rent

**NEWLY DECORATED 2 and 3** bdrm apts. Stove, fridge, heat and cablevision incl. in reasonable rent. Sorry, no pets. Close to schools and shopping. Phone 886-7836. 2722-tfn

**GIBSONS** - Near new 3 bdrm house with view. Avail. on or before May 1st. \$325 per mo. Ph. 886-7625. 3045-22

**2 YR. OLD 4 bedroom home** in Sechelt Village. Available Feb. 15, close to stores. Ph. 885-3862. 2684-tfn

Wed. April 20, 1977 The Peninsula Times Page B-3

## For Rent

**1 BDRM HOUSE,** fridge and stove, \$150 per month. Roberts Creek area. Ph. 821-7172. 3100-21

**1 BDRM COTTAGE** - country charm. \$150 per month. Avail. May 1st. Ph. 885-2422. 3101-21

## For Rent

**SPACIOUS lower level duplex,** large LR, oil heated. Prefer adults. Ph. 885-2014. 3072-23

**AVAIL. MAY 1st,** 2 bdrm upper duplex, elec. heat. Davis Bay. Ph. 435-2328 after 5. 3074-23

**H.B. GORDON AGENCIES LTD.**  
Cowrie St., Sechelt  
**885-2013**  
Real Estate Insurance  
**HALFMOON BAY**  
Curran Rd.  
**WATERFRONT LOTS**  
JOHN or LYNN WILSON, 885-9365  
Eighty six acres with a westerly gentle slope. 1700 ft frontage on Hwy 101 near Garden Bay turnoff. Asking \$100,000. Terms? Jack Noble, 883-2701.

**YOUR AUTOPLAN CENTRE**  
**K. BUTLER** REALTY LTD.  
ALL TYPES OF INSURANCE  
Seaside Plaza 886-2000 Gibsons 886-9121

**FOR SALE BY OWNER**  
Excellent Family Home, WEST SECHULT  
  
**\$42,500**  
3 bedroom, fireplace, feature wall, large lot. Quiet cul de sac. 12' x 18' storage shed.  
885-3718 885-9213



**anderson REALTY LTD.**  
885-3211  
• Doug Joyce 885-2761  
• Jack Anderson 885-2053  
• Stan Anderson 885-2385  
• George Townsend 885-3345  
FREE REAL ESTATE CATALOGUE  
Post Office Box 1219, Sechelt  
toll free 684-8016

**ASK US ABOUT BUILDING TO YOUR PLANS — OUR LOT OR YOURS**



**3 BDRM DELUXE VILLAGE HOME:** 1,410 sq ft of really fine home with above ground basement that is fully rough plumbed for a suite with separate basement entry. Double carport. Main floor has 3 excellent bdrms, large living room and separate dining area, family room and a kitchen with an eating nook. A shake roof enhances this very attractively designed home with maximum flexibility. FULL PRICE ONLY \$61,900.

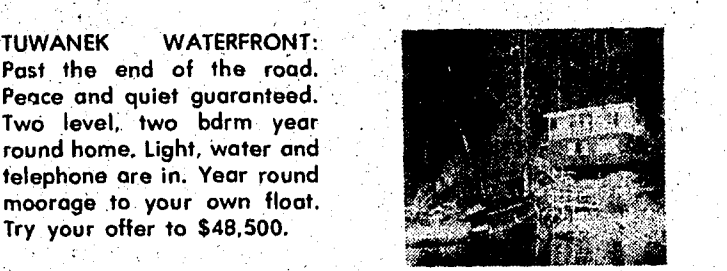

**TUWANEK WATERFRONT:** Past the end of the road. Peace and quiet guaranteed. Two level, two bdrm year round home. Light, water and telephone are in. Year round moorage to your own float. Try your offer to \$48,500.



**SANDY HOOK:** Brand new 3 bdrm, full bsmt home. Plumbing roughed in in bsmt. Large sundeck facing a spectacular view up Sechelt Inlet. Asking \$46,000.



**REDROOFS COTTAGE:** 2 bdrm cottage with out buildings and a guest cabin. 1.1 acres of flat, level land half cleared and in tillable condition. Many fruit trees and berry bushes. Easy access to all parts of the property. View of Merry Island lighthouse. FP \$44,000.



**EGMONT WATERFRONT:** Approx. 5 acres with 560+ beachfront. No problem to put floats in for year-round moorage. Zoned for marina tourist accommodation. Try your ideas. 4 yr old 2 bdrm double wide home. Such a view! 1/2 down — FP \$125,000. IDEAL FOR GROUP INVESTMENT!



**GIBSONS:** 3 bdrm view home on a level, landscaped lot within walking distance to up town mall. Basement is ground level and fully finished. Large rec room with wet bar. FP \$48,000.



**WILSON CREEK MINI RANCH:** 4 bdrm home - On 2.58 acres with development possibilities. Mostly cleared, 170' on Gun Club Rd. Home needs some exterior work. Both floors contain 9 rooms in total. Bring your horses & move in! Asking \$57,500 — good terms.



**89' WATERFRONT ROBERTS CREEK:** Immaculate home on 2/3 acre with parklike setting. Lots of fruit trees and garden space plus garage & workshop. Home consists of 1,450 sq ft with 18' x 14' livingroom, 16' x 13' family room, double plumbing & guest room. Walking path to beach. This estate must be seen to be appreciated. Priced in the 80's.



**FULL BASEMENT VILLAGE HOME:** 3 bdrms - 2 up & one in bsmt. Finished rec room, main floor utility room & large sundeck. Yard is all fenced for privacy. Sunken carport. Home has electric heat & is very economical. Located across from tennis courts in Hockett Park. FP \$55,900.



**WEST SECHULT:** 3 bedroom, crawl space home on 1/4 acre of flat, level treed lot. Very nicely decorated and a finished fireplace in a large living room. A very economical home with thermal pane windows throughout. FP \$44,000



**ROBERTS CREEK:** Excellent building lot 70 x 150' cleared and ready to develop. FP \$12,500.



**DELUXE GRANDVIEW RD HOME:** 1761 sq ft with full basement. 3 large bedrooms, all matched walnut panelling throughout. South view. Basement has a rec room and large sauna. A bargain at \$83,500.



**\$11,000 FULL PRICE:** SEAVIEW LOT - 80' x 320' West Porpoise Bay. Paved road with direct access to beach. Try your terms.



**TRAILER PARK SITE:** Roberts Creek home plus shop with many extras. House is professionally remodelled. Fireplace in large living room. Close to golf club with highway frontage. 1.88 acres. Firm Price \$79,500.



**ROBERTS CREEK:** Lower Road - Secluded lot with year round creek. Priced for immediate sale. FP \$10,000.



**LOW DOWN PAYMENT:** West Sechelt view lot, cleared, graded, and serviced. R2 zoned. Move your trailer with no preparation necessary. Asking \$11,600 with \$1,000 down.



**TUWANEK:** Waterfront cottage with year round mooring. Mostly furnished, just move in and live. Try your offer to \$35,000.



**GRANDVIEW ROAD:** 95' x 217' lot that will have a view of Vancouver Island. Area of beautiful homes. FP \$16,000.



**TUWANEK:** Low priced lot for quick sale. Would you believe \$8,395?



**SANDY HOOK:** 70' x 140' lot in this growing area. Spectacular view up the inlet. Asking \$9,500.



**SANDY HOOK 120' WATERFRONT:** View of the southwest from amongst the evergreens and arbutus. Owner says sell it now. FP \$15,500.

**Redroofs Estates RECREATION LOTS**

Before you look any further let us show you the lowest priced lots in the Redroofs area: prices are from \$9,500 to \$11,500. All lots are approximately 1/2 acre in area.

**Suncoast Acres**

A large selection of Island view lots with all services available, including a sewage system. No permit problems. Mason Road area in West Sechelt.



LOT NUMBER	PRICE
109	\$10,500
110	\$10,400
111	\$10,450
112	\$10,490
113	\$10,250
114	\$10,250
115	\$10,250
116	\$10,250
117	\$10,250
118	\$11,000
119	\$11,250
120	\$11,500
121	\$11,500
122	\$10,000
123	\$10,000
124	\$10,850
125	\$9,750
126	\$9,450
127	\$9,500

LOT NUMBER	PRICE
Lot #29	\$15,000.00
Lot #30	\$15,000.00
Lot #31	\$15,000.00
Lot #32	\$15,000.00
Lot #33	\$15,000.00
Lot #34	\$15,000.00
Lot #35	\$15,000.00
Lot #36	\$15,000.00
Lot #37	\$15,000.00
Lot #38	\$15,000.00
Lot #39	\$15,000.00
Lot #40	\$15,000.00
Lot #41	\$15,000.00
Lot #42	\$15,000.00
Lot #43	\$15,000.00
Lot #44	\$15,000.00
Lot #45	\$15,000.00
Lot #46	\$15,000.00
Lot #47	\$15,000.00
Lot #48	\$15,000.00
Lot #49	\$15,000.00
Lot #50	\$15,000.00
Lot #51	\$15,000.00
Lot #52	\$15,000.00

For further information on the above contact:  
George Townsend, 885-3345; Jack Anderson, 885-2053  
Stan Anderson, 885-2385; Doug Joyce, 885-2761

# SECHULT INLET ESTATES

— where each lot has a spectacular view of sun-drenched Porpoise Bay. Beach facilities, nearby moorage, water, hydro, and telephone at each lot. Only 4 1/2 miles to the conveniences of Sechelt. Twenty-one miles to the Langdale Ferry Terminal.

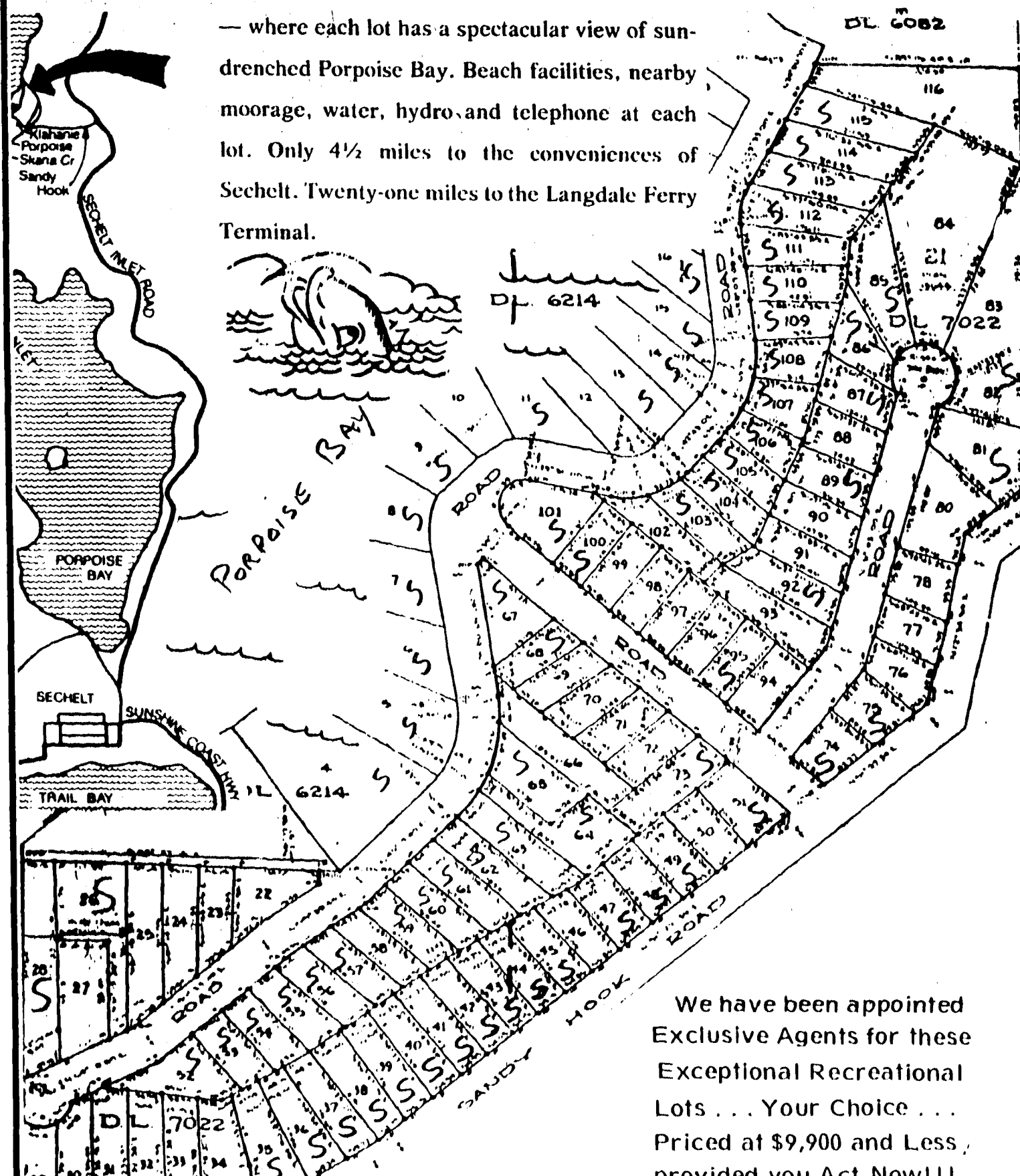

We have been appointed Exclusive Agents for these Exceptional Recreational Lots... Your Choice... Priced at \$9,900 and Less, provided you Act Now!!!

**GIBSONS REALTY**  
AND LAND DEVELOPMENT LTD.  
Local Calls — 886-2277  
Vanc. Toll Free — 682-1513



## For Rent

**FIRST CLASS** accommodation for congenial married couple. Use my guest cottage with further facilities in my home. Also, cooperate in joint provision for evening meal in my home. Ph. 885-9688. 3077-21

**WATERFRONT** house for rent. Phone evenings, 886-2566. 2978-tfn

**2 BDRM HOME**, furn. or unfurn. New rugs, \$175 per mo. Ph. 883-2321. 3102-22

**HOUSES FOR rent**, Sechelt \$185 per month; Mission Point \$235 per month. Gordon Agencies, 885-2013. 3097-22

**HALL FOR RENT**, Wilson Creek Community Hall. Contact Bonnie Wigard, 885-9403. 1121-tfn

**2 BDRM WF home** Davis Bay. Elec. stove and fridge, \$225. Phone 885-2183. 3012-21

**NEW OWNERSHIP** Tantalus Apts., Gibsons. Now avail. bachelor and 1 bdrm suites. Furn. or unfurn., newly decorated with w-w carpeting. Cable and parking. Phone 886-7490 or 886-2597. 2967-tfn

**HALFMOON BAY** 3 bdrm mod. house. Oil furnace, divided bathroom, stove and fridge. Damage deposit and refs req'd. \$250 per mo. Ph. 885-3614 eves. 3005-21

## Wanted to Rent

**UNFURN 3 bdrm house**, Sechelt area. From June 1st. Phone collect 697-2251 days. 3062-22

**BY JUNE 1st - 1 or 2 bdrm house**. Possibly with 1 or 2 acres, near Gibsons. Call 468-9834 eves. collect. 3068-tfn

## Boats and Engines

**'75 REINELL MODEL**, 7.4 meter Volvo V-8 280 leg. Heat exchanger, trim tabs, CB radio, depth sounder. Sports Yak beach boat, deep line. Owner leaving coast. Sacrifice \$12,500. Ph. 485-6924, Powell River. 3063-23

**'71 - 20' FIBREFORM HT 140 HP Merc IBOB**, approx 420 hrs. on engine. Stove, sink, head and new trim tabs. Very clean, \$6,000 obo. Ph. 883-9133. 3003-21

**18 1/2 FT. STARCRAFT** 7-6 Buick OMC leg. Fresh water cooled, 4 wheeled tilt trailer. Ph. 885-2997. 3009-21

## Boats and Engines

**VESSELS** surveyed and appraised for insurance, procurement, damage claims, buying or selling. Our surveyors are all accredited handling local or international service. Call Capt. W. Y. Higgs, Principal Surveyor at 886-9546 or 885-9425; or write Intercontinental Marine Ltd., P.O. Box 339, Gibsons, B.C. V0N 1V0. 2639-tfn

**24' REINELL CRUISER** fully equipped with trim tabs, 23 channel CB radio, depth sounder, dual batteries, life raft, and powered by a 190 OMC. This cruiser is only 1 year old with approximately 35 running hours, immaculate condition, sleeps 5 and has a fully equipped galley, stand up head. Sacrifice price \$14,000. Call 885-2027 after 6 p.m. for info. 3020-21

**28' LANDING craft**, twin screw, low hrs. Smaller boat on trade. 883-8261. 3021-21

**'69 FIREBIRD**, 6 cyl. immac. cond., city tested, \$1600 obo. Must be seen, 886-9658. 3015-21

**12' HURSTON Glasscraft** with oars. \$325. Phone 883-2433. 3053-22

**18' FIBREGLASS** on plywood with 65 HP Merc. Bucket seats, tinted glass, \$1000 obo. Ph. 886-9658. 3014-21

**23' SANGSTERCRAFT**, 130 HP inboard-outboard Volvo Penta. Ph. 885-9456. 3060-20

## Cars and Trucks

**'73 VW SAFARI**, 23,000 miles. New condition. Ph. 885-3895. 3078-21

**'74 TOYOTA CORONA** 4 door, auto., new radials, radio, top cond. Ph. 883-2526. 3080-23

**'76 FORD F-250 Supercab** Explorer. 7,000 miles, excl. condition. Ph. 884-5340. 3095-

**'69 GRAND PRIX model J**, \$1200. Ph. 886-9378. 3086-21

## Cars and Trucks

**'66 STUDEBAKER** station wagon, stand. 6 with very good Chev. motor and trans. \$9,900. Radio, good rubber, new exhaust last year, \$775. Ph. 885-9049. 3068-21

## Machinery

**CAN-AM CRAWLER CORPORATION**

**"THE BULLDOZER PEOPLE"** Genuine I.T.M. Undercarriage, Rollers, Tracks, Sprockets, Etc. Equipment Overhauls. New Tractor Parts for All Models - Bullgears, Pinions, Engine Parts, Track Press & Rebuilding. A Complete Service "Your Bobcat Dealer" 4623 Byrne Rd., Burnaby B.C. 434-2651 Telex 04-354-652 607-tfn

**LEYLAND 75 HP tractor**, low hours, \$9,500; David Brown 45 h.p. tractor with loader \$7,500; Case 430 tractor with loader \$4,500; Howard 60" Rotovator \$1,100. Butler Bros., Victoria, Ph. 652-1121. DL 00698A. 3099-21

## Wanted to Buy

**ALDER REQUIRED** Saw log alder req'd. Standing, decked or boom form. Contact P.V. Services. 883-2733 2760-tfn

**SMALL CAMPING trailer**, single axle, self-contained. Sechelt area. Ph. (603) 327-2429. Adams, Rte. 1, Box 47, Jefferson, Ore. 97352. 3064-23

## For Sale

**MOBILE HOME** axle, C-W tires and wheels, \$100 each. Ph. 885-9979. 2987-tfn

**GOLF BAG** with 5 irons, 1 spoon, \$35; small English hand lawnmower, \$18; Bar B-Q, perfect cond., \$15; 2 sleeping bags, \$5 each. 885-9219. 21

## FOR RENT

## 3 modern offices

## ABOVE GIBSONS BUILDING SUPPLIES

436 SQ. FT. ELECTRIC HEAT &  
266 SQ. FT. AIR CONDITIONING  
332 SQ. FT.

call 886-8141 or 886-9970 [evenings]

## For Sale

**RECORDS AND tapes**. Big new 32 page catalog just off the press. Pop, country, western, folk, religious, special discounts, all labels. Send 25c postage to Bob Destry Ltd., Box 46376-B, Vancouver, V6R 4G6. 2752-tfn

**CHANNEL MASTER** quadraphonic tape deck, 4 speakers. Good cond., \$100. Open to offers. Converter 6 to 12 volts, \$25. Ph. 885-2759. 3090-23

**HAND CARVED** walnut grandfather clock, 8 day tubular chimes, \$1200. Ph. 885-9792. 3017-21

## For Sale

**COKE COOLER**, chest type. New compressor unit. Only \$125. Ph. 885-2269. 3075-21

**TREATED LAWN** soil or shredded peat. Phone 278-6184 or 277-1784. 3076-29

**MINI GUAGE** train set, incl. 2 locos, cars, 2 transformers and track, \$50. Ph. 885-2853. 3081-21

**SONAR WESMAR** 110 slide scanning. Excellent condition. Ph. 883-9055. 3103-21

**HOG FENCING**, 4 rolls, \$100. Ph. 883-9055. 3104-21

## ANNOUNCEMENT



Arne Tveit-Petersen

F.R.I., R.I. [B.C.]  
Notary Public

Gibsons Realty Ltd. is pleased to announce that Mr. Arne Tveit-Petersen has joined the company.

Mr. Petersen has a solid background in real estate and finance. During the past 9 years he has been a realtor in the Vancouver area, and prior to that he was a banker for 18 years in Canada and in Europe. He is a graduate of the Diploma Course in Urban Land Economics at the University of B.C., and he is a member of the Professional Division of the Real Estate Institute.

Mr. Petersen is active in community affairs and is the immediate past president of the West Vancouver Chamber of Commerce.

Mr. Petersen has been commissioned and appointed a Notary Public for the Gibsons area and will practise from the office in the Dental Block, Gibsons; telephone 886-2277.



We're National  
but Neighbourly

Highway 101 at Wilson Creek

Phone 885-3271

## HOMES

## SECHELT

Quality constructed 2 bedroom, extra large living room with stone fireplace, garage, very private, situated on approx 9 acre with beautiful panoramic view of Sechelt inlet and mountains. Asking \$125,000, terms. Jim Wood, 885-2571.

## CHASTER ROAD

New 3 bdrm ranch style approx 1200 sq ft carport, situated on large lot. Country living at a reasonable price \$42,900 Jim Wood 885-2571.

## ONLY \$3000 DOWN

To qualifying purchaser for this brand new 3 bdrm home with lge. utility and wall to wall throughout. Full price only \$39,900 Chuck Dowman 885-9374.

## GIBSONS

Located at Chaster and Grandview Rd. modern 3 bdrm. FP, sundeck, carport, 2 stall barn, tack room, chicken pen, on approx 1/2 acre \$62,500 Jim Wood 885-2571.

## LOTS OF LOTS

## GRANDVIEW ROAD

Level building lot 81 x 142, fully serviced, in good area at the right price \$12,500 Jim Wood 885-2571.

## 95 FOOT FRONTAGE

On very desirable Browning Road. This half acre is near perfect for your new home site. Hydro and water available and access to beach for your strolls. Asking only \$12,500.

## WHARF ROAD

65 x 194 gently sloped to rear, will provide a view to the east. \$12,650.

## LOWEST PRICED 1/2 ACRE AVAILABLE

On Cooper Rd. 5 minutes out of Sechelt. Mobile Homes allowed. Water and Hydro are on road. Only \$10,000 try your down payment.

## 68' WATERFRONTAGE

260 ft gently sloped to west. Good swimming and boating and close to boat ramp and marina at Sandy Hook. Only \$20,900.

## SARGENT ROAD

65 x 110 sea and harbour view on side hill in area of good homes. Asking \$15,900 will look at offers and terms.

## PRATT ROAD

75 x 142 level and cleared with a few larger trees left on front. Access from two sides \$12,500 offers.

## MARINE DRIVE

50 x 110 short walk to shopping along Gibsons waterfront stores. Terrific view to east of the bay, islands and mountains. Try \$2000 down. FP \$14,000.

FOR FURTHER INFORMATION CONTACT CHUCK DOWMAN 885-3271 or 885-9374 EVES.

## ACREAGE

## GIBSONS, PRATT ROAD

Level 8.4 acres zoned ALR, treed, possible good potential as this area will develop and prices will rise. Asking \$49,500 Jim Wood 885-2571.

## 4.8 ACRES

of hard to find industrial land off North Rd. on Stewart, fantastic potential. \$12,000 down asking \$44,000 Chuck Dowman 885-9374.

CALL FOR OUR FREE CATALOGUE, 885-3271

Chuck Dowman, 885-9374

Jim Wood, 885-2571

Century West Real Estate Ltd., 885-3271

Every Office Independently Owned and Operated

## THE NUMBER TO REMEMBER

885-2235 (24 hrs.)

Vanc. 689-5838 (24 hrs.)

## Sell Your Home

for only **3 1/2%** commission

Volume sales give you reduced costs

**SECHELT**

AGENCIES LTD.

Box 128

Sechelt

## Call now for our FREE Real Estate Catalogue

## HOME BUILDING SITE

Good view, cleared and ready to build on. Try an offer with about \$2,500 down payment. Size 65' x 115'. Asking \$12,000. ANN IBBITSON, 885-2235. #3724

## ANOTHER FINE VILLAGE HOME

Quality, owner transferred. 1165 sq. ft. on both floors. 2 bdrms, up, 2 down, fireplace up and down. 2 full baths, rec room, huge deck, landscaped and fenced. New in 75. Immaculate. Don't take my word, see for yourself, asking \$57,900 and worth it. PETER SMITH, 885-9463 eves. #3789

## THE PERENNIAL REQUEST

5 Acres of privacy with gulf view year round stream and trees to build a log house. In agricultural land reserve. Only \$10,000 down and \$200 per month at 10%. How can you miss? JACK WARN 886-2681 eves. #3803

## LOTS, LOTS, LOTS

Choice of 7 lots, almost level, some with view on paved road just 1.7 miles from Sechelt. All services provided per prospectus. Building scheme protects your investment. Lots 2 and 3 are priced at \$12,800. All others \$11,800. DON HADDEN, 885-9504 eves. #3716-3722

## UNIQUE

Easy living large rec. room great enclosed patio 3 bdrms, big garage, could double for that workshop you want. Asking \$43,000. ANN IBBITSON 885-2235. #3772

## LOW PRICED - HOME COMFORT

Just \$39,750 and 5 yrs old 2 bdrms, up 2 down high and dry lot fenced. Fridge, range and drapes with sale. Automatic oil furnace. Park across the road. Close to all stores. Make appointment to view with PETER SMITH 885-9463 eves. #3751

## NEW CONDITION

Modulene Premier double wide. Electric forced air heat, cable vision in. Very well insulated. Low maintenance costs. Acorn fireplace. 1150' 3 bdrm home on 1.6 acres only a mile from shops and school. FP \$45,000 JACK WARN, 886-2681 eves. #3638

## SEMI WATERFRONT

Delightfully finished 2 bdrm Gothic Arch home, new in 1972. Well insulated for economy and comfort and has electric furnace for good air circulation. Vaulted ceiling, large sundeck faces water. The lot is nicely landscaped for easy care. This warm and cozy retirement home is good value at only \$32,500 DON HADDEN 885-9504 #3748

\$29,500

Hurry, pick up the phone and call me for details. Double wide immaculate condition on 67 x 161' lot, floor area 864 sq. ft. This must be sold. Low, low down payment. ANN IBBITSON 885-2235. #3640

## NEW ON MARKET

## WEST SECHELT

Brand new, 2 bdrm, dining "L" off large living room with fireplace. Wall to wall carpet except kitchen & bathroom. Full basement with finished utility, & lower hall. Large deck, level lot. Offers to \$49,900. Fine family home. PETER SMITH 885-9463 eves. #3780

## RUSTIC LIVING?

This is the spot for a young couple to get back to nature. 4.6 acres with about 1.5 acres cleared. Good garden potential, plenty of water, huge workshop, well, seclusion. Lot size is 325 x 627. Listed for \$40,000. DON HADDEN 885-9504 eves. #3801

## LOWER ROBERTS CREEK AREA

A buy! \$35,900 for excellent remodeled 2 bdrm home. Fireplace, full basement, wiring, plumbing and shake roof all new in '76. Knotty pine interior, light & airy, electric heat. Short stroll to very fine beach access. More, PETER SMITH 885-9463 eves. #3806

## NEW SUPERIOR QUALITY HOME

On 6/10 acre, like a small park, beside lovely stream. This fine home will really appeal to you. 1131 sq ft Cedar Siding, large carport under continuous house roof. Top grade throughout. Not a "Spec" home. Great view of water & access close by. 1st line appliances. FP \$75,000. See it in person, you'll love it. PETER SMITH 885-9463 eves. #3804

## We Are As Close As Your Phone

Most of our listings are recorded on film. See them on our special television set and choose the ones you like from the comfort of our viewing room.

## DAVIS BAY VIEW HOME

Luxury says it. 1275 sq. ft. beautifully finished 2 bdrms, up, stone fireplace in view living room. Good dining area. Lower level has ensuite bdrm, rec room and utility. Gracious entrance and decor. Asking \$68,500. Has 10% mortgage. Try your offer to PETER SMITH, 885-9463 eves. #3777

## FOR ONE THIRD DOWN

\$22,500 for almost 3 1/2 acres of woodland on paved road. Power, telephone and water would seem no problem from well. A small estate close to village for convenience. JACK WARN 886-2681 eves. #3602

## LEVEL BEACH WATERFRONT HOME

2 bdrm. home with den fireplace, new electric furnace, has near-new cedar shake roof. On level beach lot with westerly view, grounds landscaped with shrubs, Fir, arbutus, apple and other trees. Separate studio, and garden shed. FP \$60,000 DON HADDEN 886-9504 eves. #3766

## GIBSONS

2 bdrm family home well maintained with park-like garden. Lots of parking. Full price \$39,500. ANN IBBITSON 885-2235. #3776

## ELBOW ROOM

A half acre of view property with two thirds acre of road allowance alongside that can be used for road. Well treed & serviced. FP \$20,000, terms. JACK WARN 886-2681 eves. #3340

## TREED ACREAGE

4.8 acres in natural state, just right for your recreational retreat or organic garden. Several available, easy access from highway. Cash price only \$16,500. DON HADDEN 885-9504 eves. #3767/68/69

## LOOKING FOR A DUPLEX?

Situated on 2 lots, this side by side beauty has much to offer. 2 bdrms up, large living room with fabulous view. Fully developed basement suite has 2 bdrms, kitchen, bathroom & living room. Rents for \$190 per month. Asking \$49,500. ANN IBBITSON 885-2235. #3794

## WITH CHOICE TREES

100' wide lot with trees to give it a well established look. 2 minutes walk to beach. Regional water, cablevision. \$16,000. JACK WARN 886-2681 eves. #3736

## SUPERB VIEW

Facing sea and islands in Gibsons. 3 bdrms & den plus dining room & full basement make this a must to view if you are in the market for a family home. Garage on lane access. On Sewer. Fireplace & sundeck FP \$55,000. JACK WARN 886-2681 eves. #3770

## A LOOK TO VANCOUVER ISLAND

On 3/4 acre sequestered well off the road. 2200 sq ft home, beautifully designed for comfortable living. FP \$140,000. JACK WARN, 886-2681 eves. #3791





IT'S HARD to be a 10 year old pinball wizard and only have a quarter in your pocket. After due contemplation of his odds against these electronic marvels this youngster gave up and went and bought himself a blue candy floss.

—Timesphoto by  
Kerra Lockhart

## From the pulpit

By PASTOR GERRY FOSTER

Homosexuality is on the increase today in our society. One report said it is becoming more popular "amongst top executives, university students, professors and even priests". In fact a member of the latter group wrote that he is "no longer ashamed of myself" and that he knows "that homosexuality is the normal and natural part of my personality".

This comment is rather interesting. First of all he says, "no longer ashamed" suggesting that shame and conviction of wrong-doing once accompanied his homosexual activity. Now shame has disappeared. But this is the way it is with all persons and regardless of what the sin is. At first we know it to be wrong but then our hearts become hard and we lose all sensitivity. But is something right because we no longer feel a sense of shame? Never, because God never changes. His holiness is the same as it was when He first instructed the human race in moral matters.

Secondly the above quote said "that homosexuality is the normal and natural part of my personality". What does the Bible say about it? Speaking of a period of moral decay it says: "women exchanged natural relations for unnatural ones and in the same way the men also abandoned natural relations with women and were inflamed with lust for one another. Men committed indecent acts with other men." Homosexuality is sin. And the new emphasis on it in society indicates the moral degradation that we as a nation are currently facing. Repentance and personal faith in Jesus Christ, who dies that we might be forgiven, is the only thing that can save us.



## FOR SALE

at corner of North & Reed Roads, Gibsons

SERVICED

9 — \$ 8,500 ..... 66.5' x 167'  
1 — \$10,000 ..... 126.5' x 167'  
1 — \$25,000 ..... 241' x 167'

**Ricanne**  
PROPERTIES LTD.

Box 377, Gibsons, B.C. V0N 1V0

Call 886-8141 or 886-9970 (evenings)

"ANN or DICK FITCHETT"

## Feedback

By JAMES MANCHESTER

This week we begin a series of reviews of local restaurants by food and wine authority James Manchester. Mr. Manchester holds a diploma from the Paul Mayer School of Cooking in San Francisco and has served as head chef on cruise vessels and in several noted establishments. He has travelled extensively through Europe, Africa, Scandinavia, the United States and the South Pacific, as well as Canada from coast to coast. Now a resident of the Sunshine Coast, Mr. Manchester notes the increasing number and diversity of local eating establishments and feels that their qualities should be introduced to the people of the Sunshine Coast.

**BONNIEBROOK LODGE**  
Ocean Beach Esplanade  
Gibsons,  
886-9033

Open for dinner every day  
Unlicensed.

Owned and operated by the Achterberg family, the Bonniebrook Lodge is superbly situated at Gower Point with a fine view over the Georgia Strait.

Ordering dinner at the Bonniebrook is an experience in itself. There is no menu; one calls in the morning to confer with Mrs. Achterberg on the availability of fresh meats, fish and produce. The diner thus has the unique feeling of actively participating in the bill of fare, a welcome alternative to reading through a pre-printed list in the hope of finding something one fancies. One is also assured of the main ingredients' freshness.

Cooking is decidedly homestyle wholesome. Although the Achterbergs are of Dutch descent, B.C. residents will find the dishes neither unpronounceable nor unpalatable. It's a fine place to enjoy simple family dining. Quantities are ample, with the main dishes surrounded by soup, salad, rolls and vegetables. Dessert is available as an extra. For \$7 per dinner, one is assured of not leaving hungry.

Our only complaint at a recent dinner was that the vegetables were limp and overcooked — one suspects they were frozen. However, apparently later in the season the Achterbergs' own garden provides a variety of fresh produce for the table.

Despite this drawback and the rather uncreative style of fare, the Bonniebrook remains a pleasant dining experience.

## Board approves student excursions

Sechelt School District Trustees last week approved wilderness experience excursions for students at Gibsons Elementary and Pender Harbour Secondary.

About 43 Gibsons students from grades four and five will spend three days at Gambier Island's Camp Latona.

The Pender Harbour trip will include about 25 students and is a one-week excursion to Cape Scott Provincial Park on Vancouver Island.

In other action, the board, meeting last Thursday at West Sechelt Elementary, approved a schedule for the process of selecting a new principal for Sechelt Elementary. Current Sechelt Principal Sam Reid will become principal at Gibsons Elementary.

April 30 is the closing date for applications for the job. A community meeting was set for May 4. Short listing for the position will be May 7 with interviews to follow on May 14 and 15.

The board also struck a committee to select two students for provincial scholarships, which will be awarded through the district.

The committee will be composed of the high school principals, Director of Instruction John Nicholson and Trustee Peter Preccsek.

## Handicapped camp free now

Free camping privileges in provincial parks, recently approved for senior citizens, have been extended to include physically and mentally handicapped persons.

The parks branch has, for the past two years, been building all new public facilities in accordance with the national building code requirements for the physically handicapped. Major projects such as the new nature houses opened last year at Goldstream Provincial Park near Victoria and at Kokanee Creek Provincial Park near Nelson and their toilet buildings and changehouses have the requisite ramps and other features to accommodate the physically handicapped.

This extension of free camping privileges is additional to the free camping in parks already available to organized groups including the handicapped.

## Pender Harbour Realty Ltd.

HIWAY 101 AT FRANCIS PENINSULA RD.

FRANCIS PENINSULA: Extra Special semi waterfront view lot. F.P. \$13,500. Possible terms.

GARDEN BAY ESTATES: Lot 54. A large, level lot in this desirable subdivision. For just \$12,000. Offers considered.

EXTRA SPECIAL: (Lovely, as new 2 bedroom plus den home on a 1 semi waterfront view lot in Madeira Park. Just \$36,000.

THREE 'MINI PARK' LOTS: on Francis Peninsula, perc tested. Fully serviced. Each approx 1 acre. F.P. \$15,000.

FRANCIS PENINSULA: First class waterfront home with 2 bedrooms and garage. Has one of the area's best views from a sunny situation in 'Malcolm' Harbour. A must see at \$74,000.

ACREAGE: 7 acres on Highway 101. Has potential commercial or subdivision possibilities. F.P. \$35,000.

PHONE 883-2794

John Bræn Jock Hermon  
883-9978 • insurance • 883-2745



REAL ESTATE  
APPRAISALS  
NOTARY PUBLIC

**GIBSONS REALTY**  
AND LAND DEVELOPMENT LTD.

DENTAL BLK.,  
GIBSONS  
PHONE 886-2277  
TOLL FREE 682-1513



Ken Crosby

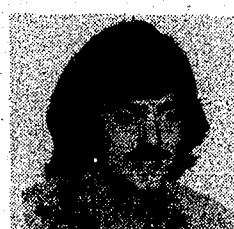

John McRae  
886-3670



Lorrie Girard  
886-7760

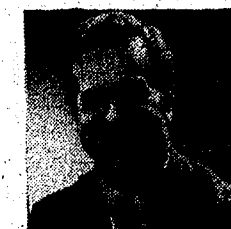

Arne T. Pettersen  
886-2277

## HOMES

LANGDALE: Johnson Road: a truly lovely executive home with an unsurpassed view. Approx 1400 sq ft on the main floor, plus full basement. Two fireplaces, two full baths, feature wood panelling in dining area, large entranceway. Paved driveway, carport, sundeck and special lighting features throughout. This is a well designed spacious home in a very good area, close to school and ferries. Make an appointment to see this today. F.P. \$62,500

HILLCREST AVE: Almost 1100 sq ft home in good area, close to schools, shopping center, etc. Large LR 22 x 12 with a view. Two bedrooms, large kitchen, utility room and dining area make this a very livable home and with a little bit of work, could be quite lovely. NOTE! The down payment is only \$3,500. F.P. \$34,500

GLASSFORD ROAD: Modern living at its best. This 3 bdrm, split-level home has an endless array of features. There are skylights in the kitchen, living room and dining room that will brighten up any day around home. The extra large living room has sliding glass doors to front fireplace & wood feature wall. The kitchen has a nook area, while the dining room will easily accommodate the largest of dining room suites. The upstairs offers 1 1/2 baths and 3 bdrms with access to the sundeck, and if you need room to expand, the family room is just waiting for your finishing touches. The workshop & utility area are also roughed in. This must be seen to appreciate the value. F.P. \$49,900

FAIRMONT ROAD: 4 finished bedrooms in this 1360 sq ft full basement home. Fireplaces up and down, finished rec room; 2 full bathrooms, plus ensuite. Living room, dining room with nook area, all have a beautiful view of the Bay area and out through the Gap. Double carport and huge sundeck round out this home designed for comfortable family living. F.P. \$67,500

SARGENT ROAD: Lovely 3 bdrm home, PLUS 2 bdrm suite with separate entrance. Heated fireplace, large living room & kitchen, workshop and garage. Completely landscaped with spectacular view. Many, many extras in this lovely large home, makes it a must to see. Phone for an appointment today. ONLY F.P. \$54,900.

DAVIS BAY: Fir Road. 1256 sq ft full basement custom built home, 3 bedrooms upstairs with 4 pce plumbing and ensuite. The large living room has beautiful wood feature wall. Large dining room and kitchen with built-in nook. Finished fireplaces up and down. Basement has finished rec room with built-in bar, roughed-in bedroom and one piece plumbing. In addition there are sun decks front and rear so you can always take advantage of the sun. Attached carport and nicely landscaped lot round out this lovely family home. Yes, of course, there is the Davis Bay view of the Trail Island and West Sechelt. F.P. \$59,900

GRANDVIEW ROAD: Brand new! Quality built 1300 sq ft home with full basement. Many extra features including heater fireplace, 2 full baths, plus RI in basement. Built-in dishwasher, fridge & stove & w/w carpeting throughout. F.P. \$58,500

HILLCREST ROAD: At the corner of Crucil Road. Two bedrooms upstairs, plenty of room for expansion in the full basement. Spend your leisure hours enjoying the spectacular view from the living room and huge sundeck. Be the first owners, this home is brand new. F.P. \$52,500

NORTH FLETCHER: Almost new 3 bdrm, well-designed home with absolutely magnificent view. 1268 sq ft home with sundeck, w/w carpeting, ensuite plumbing in an area of good homes. THIS CAN BE YOURS FOR AS LITTLE AS \$2,500 DOWN. The full price is ONLY \$49,900. F.P. \$49,900

HOPKINS LANDING: Extra large lot with frontage on Hwy 101 and North Road. Lovely 4 bdrm family home with many extras, including feature Franklin fireplace and built-in bunk beds in one bedroom & built-in dressers etc. in 3 bedrooms. Nice driveway in for off-street parking. This is a nicely kept, well-appointed home and well priced FOR QUICK SALE. F.P. \$49,900

REDROOFS: Small unfurnished house on large 1/2 acre lot. Electric heat. Ideal do-it-yourself project. F.P. \$23,500

## POPLAR LANE

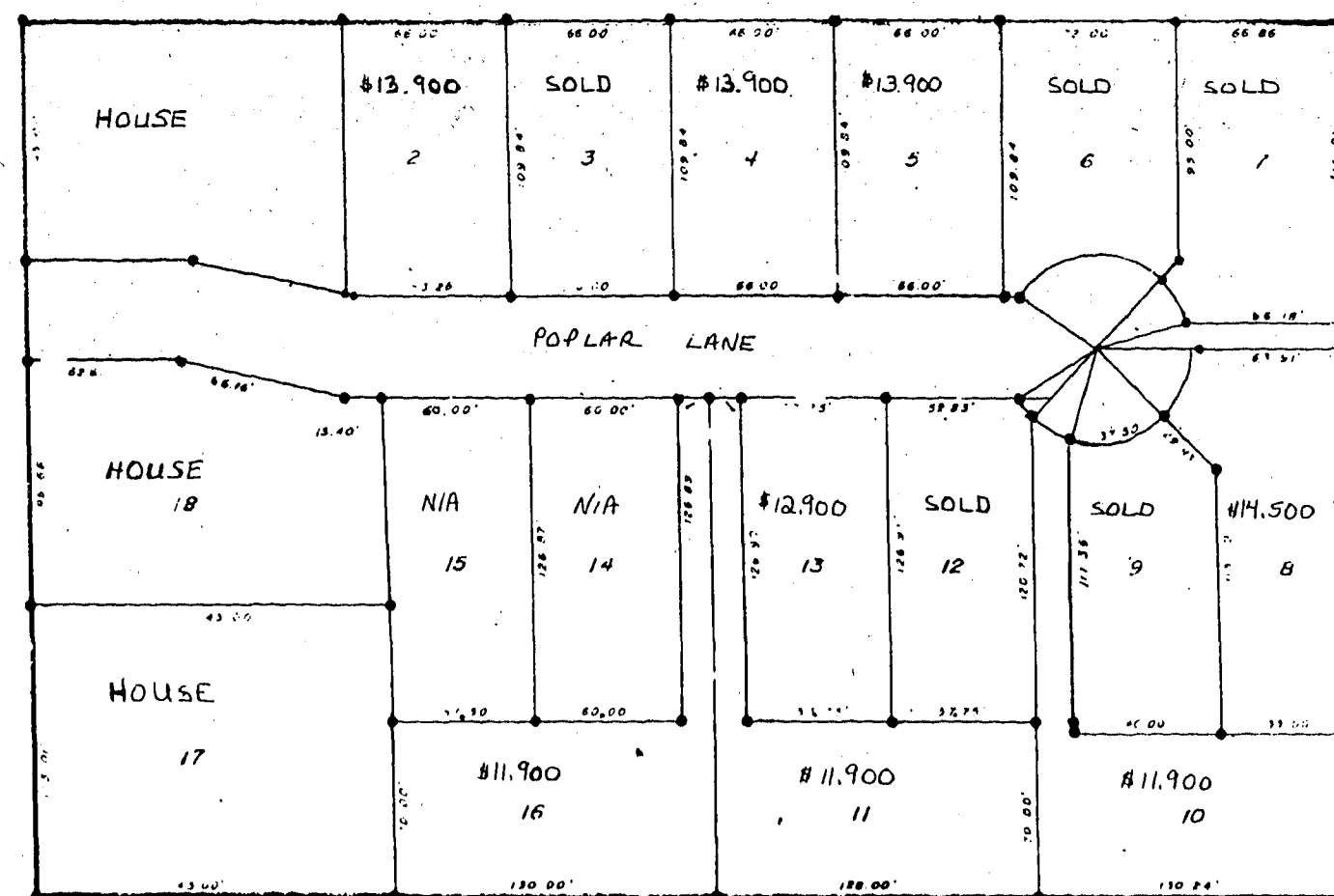

## LOTS

LOWER ROBERTS CREEK ROAD: 1.12 acres in the very desirable Roberts Creek area. There is a driveway already in and a topped Artesian well on the property. F.P. \$14,900

BEACH AVE: Roberts Creek, large nicely treed lot 87 x 208. Excellent building site. Close to Flume Park and boat launching. F.P. \$14,900

SOUTHWOOD DR: Redroofs. Owner most anxious to sell. Large 230 x 80. This is a very fast growing area. Light clearing only. F.P. \$11,500

LOWER ROBERTS CREEK ROAD: Off Cheryl Ann Park, beautifully cleared and level building site hidden from the road by many large trees. Easy access to an exceptional beach, 70 x 100' and priced for immediate sale. F.P. \$12,900

SCHOOL & WYNGART ROADS: only 6 of these Duplex-zoned lots left. Beautiful view properties overlooking the Bay. Close to schools and shopping. All lots perfectly suited to side-by-side or up/down duplex construction. SPECIALLY PRICED NOW! Only 1 will be sold at \$14,500 and only 1 at \$15,500. Act Now!

UPLANDS ROAD: Tuwanek, ideal recreational lot in beautifully wooded & park-like area, zoned for trailers. This lot overlooks Sechelt Inlet and the Lamb Islands. F.P. \$8,900

COMMERCIAL WATERFRONT: with waterfront as scarce as it is this double use lot represents real value. F.P. \$22,000

ALDERSPRING ROAD: Absolutely the best soil going on this 50 x 150' lot on sewer in the heart of Gibsons. Potential view of the Bay area. Excellent terms available. F.P. \$12,000

DAVIS BAY: Laurel Road. If it's a view you want this lot — provided is a panoramic view of the Trail Islands, West Sechelt and all of Davis Bay. This lot is easy to build upon with many large overgreens for privacy. Lot size is approx 80 x 135. F.P. \$16,900.

PRATT ROAD: Near proposed new school site, this lot is cleared and ready to build upon. Mature fruit trees dot this 76 x 125' lot. F.P. \$13,500

CHASTER ROAD: Nestle your home in the trees on this 67 x 123' building lot. Area of proposed new school. Name your own terms. F.P. \$11,500

TUWANAK: Only one block to beach. Full view of Inlet. Piped community water available. 80 x 140'. NEW LOW PRICE ..... ONLY \$9,900

ABBS ROAD: One of the nicest building lots in Gibsons. Level building site with drop-off in front of property to protect privacy. Spectacular panoramic view. Size 66 x 128'. F.P. \$18,500

GOWER POINT WATERFRONT: Lovely cleared 100 x 195' very steep to the beach but a fabulous building site with southern exposure and panoramic view. F.P. \$25,900

GOWER POINT ROAD: Privacy and 100' waterfront, beach just at other side of road. Driveway is in, building site cleared with septic tank and main drains in. F.P. \$23,500

GRADY ROAD: In Langdale Chines. Superb view of Howe Sound from this large irregular shaped lot. All underground services. F.P. \$13,900

FORBES ROAD: In Langdale. Very close to school, this corner lot is cleared, level and ready to build on. Note the extra large size of approx 80 x 140. F.P. \$13,500

GOWER POINT ROAD: At the corner of 14th. This property has levels cleared for the building site of your choice. Excellent view of Georgia Strait. Approximately 80 x 250'. F.P. \$16,500

ABBS ROAD: At the corner of School Road. Excellent extra-large building lot with spectacular view of Bay, Howe Sound & Georgia Strait. Approximately 75 x 150 feet. F.P. \$19,000

SOUTH FLETCHER: At School Road. 2 lots 40 x 150' each with small rentable cottage on one lot. This property has excellent potential as it has a spectacular view of the entire Bay area and Keats Island. Mostly cleared and ready for building one or two homes. F.P. \$24,500

SARGENT ROAD: On the upper side of the road, overlooking the Bay and as far into Georgia Strait as the eye can see. This lot is in a deluxe home area. Close to both shopping and schools. F.P. \$16,900

GRANDVIEW RD: Lot size approximately 104 x 105' with some view over the Ocean. Close to beach access, and lovely building lots. F.P. \$13,000

FAIRVIEW RD: One lot 104 x 220' may be able to subdivide into two, corner lot. All services, nicely secluded, some new homes around. F.P. \$16,000

The coffee is always on — drop in for our free brochure.



## The pros and cons of driftwood fires

If you plan to burn driftwood and your heating unit or chimney is made of cast iron or mild steel, you will have to face the possibility that corrosion will probably occur somewhat faster than would otherwise be the case. (No worry with brick or stainless steel).

Metal plus salt plus moisture unfortunately spells corrosion. Of course, it follows that the extent to which this happens will vary with the amount of salt in the driftwood and moisture in the air. It will also depend to some extent on the way you handle your ashes. This is because a good part of your salt content will remain in the ashes, since the boiling point of salt (sodium chloride) is in excess of 1400 degrees centigrade, a heat not reached in an ordinary wood fire. Ashes tend to absorb moisture from the air in an unheated room, producing the very combination of

moisture, salts and metal that speeds the corroding process.

The trick is not to leave your ashes lying in the grate after your fire is out and the room cools off. The following lazy man's method that will slow the rate of damage. Supposing for purposes of illustration you have a metal acorn fireplace. Place an aluminum foil liner below the grate in such a way that it will catch your ash. This will both protect the metal floor and provide an easy quick way to carry out the ashes whenever your room is to remain unheated for any length of time. You just bundle them up in the foil and dump.

If good supplies of driftwood are right before your door and you are debating the question of "to burn or not to burn," here are a few thoughts you might wish to turn over in your mind: On the one hand, you risk shortening the life of your heating unit and may have to replace it somewhat sooner. On the other, firewood can run anywhere from \$25 to \$75 a cord and driftwood costs you nothing. Calculating comparative costs you might find that in the long haul, burning driftwood ends up on top.

## WALK WISE WITH YOUR EYES

CPA Pedestrian Safety

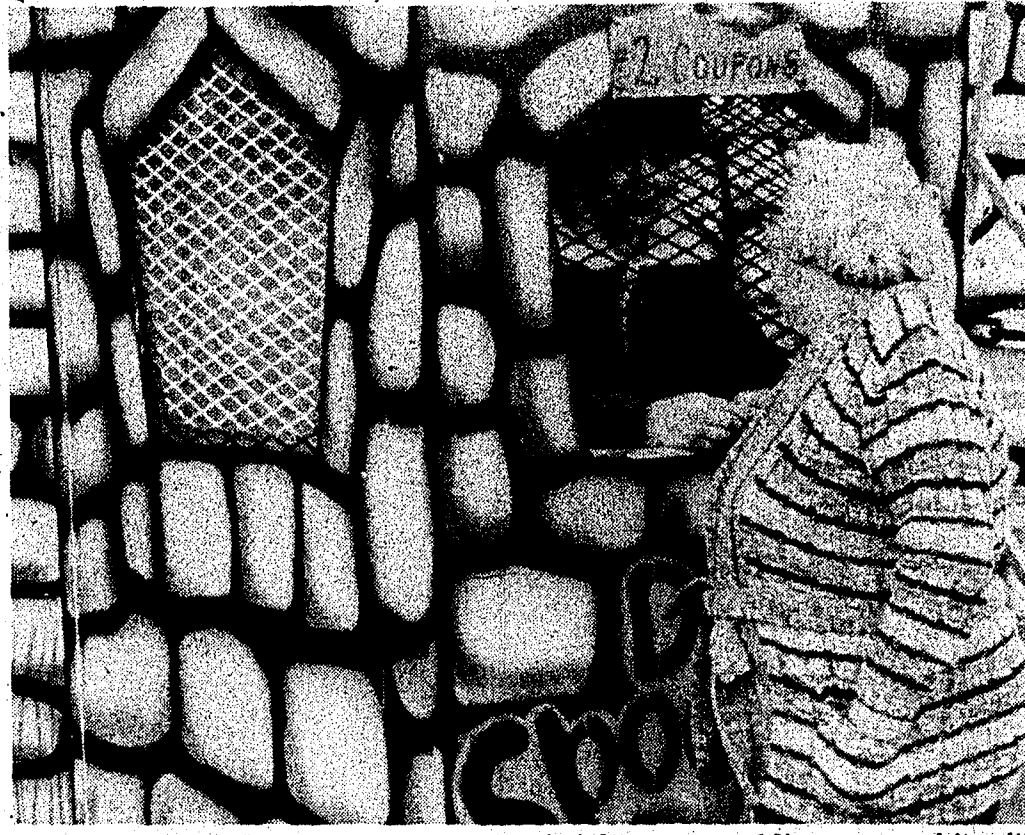

THE PROPRIETOR of Der Spoken Kassel was in town for two days last week as Gibsons was added to the midway circuit. The spooks and

bright green goblins were a hit with Peninsula kids who picked up several tips for future Halloween costumes. —Timesphoto by Kerra Lockhart

## Cable TV rate hearing in Vancouver May 3

Coast Cable Vision's application for a rate increase will be considered in a public hearing in Vancouver Tuesday, May 3.

The company is asking for a 27 percent hike in residential service, from the current \$5.50 per month to \$7.

Also requested in an increase in the monthly rate for additional outlets from \$1.25 to \$1.50 and in the charge for initial installation of a cable outlet from \$15 to \$25.

The hearing before the Canadian Radio-Television and Telecommunications Commission is on an application originally made by the company in March, 1976, according to local manager Carl Bobardt.

He noted that if the application is approved it will be the first rate hike for the company since its inception in 1970. Bobardt said Coast Cable Vision has 3,000 local subscribers.

By way of comparison, Bobardt offered

the following monthly rates for cable television service in other areas:

Vancouver, \$5.75; New Westminster, \$6; Squamish, \$7; and Powell River, \$6.50. Bobardt said Powell River applied in January for an increase in the monthly rate to \$8.

## Elphie lottery draw May 13

Elphinstone Grad Lottery draw will be held Friday May 13. The tickets are \$5 each and 400 tickets will be sold.

First prize is \$500; second prize, \$200 and there will be three \$100 third prizes. Tickets are on sale at the Sunnycrest Mall in Gibsons at lunch hour and after school. Proceeds will go to the graduation ceremonies.

### WEDNESDAY, APRIL 20, 1977

CHANNEL 2	CHANNEL 4	CHANNEL 5	CHANNEL 6	CHANNEL 7	CHANNEL 8	CHANNEL 12
2:00 All in the Family 2:15 The Family 2:30 Edge of Night 2:45 Night	2:00 To Live 2:15 General 2:30 Hospital 2:45 Cont'd	2:00 Another World 2:15 The Family 2:30 Match Game 2:45 The Match Game	2:00 All in the Family 2:15 The Family 2:30 Match Game 2:45 The Match Game	2:00 Cont'd 2:15 Cont'd 2:30 Cont'd 2:45 Cont'd	2:00 All in the Family 2:15 The Family 2:30 Match Game 2:45 The Match Game	2:00 All in the Family 2:15 The Family 2:30 Match Game 2:45 The Match Game
3:00 Take a Chance 3:15 The Family 3:30 Celebrity 3:45 Cooks	3:00 Edge of Night 3:15 The Family 3:30 Celebrity 3:45 Cooks	3:00 Movie 3:15 The Family 3:30 Celebrity 3:45 Cooks	3:00 Take a Chance 3:15 The Family 3:30 Celebrity 3:45 Cooks	3:00 Dinah 3:15 Dinah 3:30 Dinah 3:45 Dinah	3:00 Dinah 3:15 Dinah 3:30 Dinah 3:45 Dinah	3:00 Dinah 3:15 Dinah 3:30 Dinah 3:45 Dinah
4:00 It's Your Choice 4:15 The Family 4:30 Zoom 4:45 Zoom	4:00 ABC News 4:15 ABC News 4:30 ABC News 4:45 ABC News	4:00 ABC News 4:15 ABC News 4:30 ABC News 4:45 ABC News	4:00 ABC News 4:15 ABC News 4:30 ABC News 4:45 ABC News	4:00 ABC News 4:15 ABC News 4:30 ABC News 4:45 ABC News	4:00 ABC News 4:15 ABC News 4:30 ABC News 4:45 ABC News	4:00 ABC News 4:15 ABC News 4:30 ABC News 4:45 ABC News
5:00 Sally 5:15 Sally 5:30 Room 222 5:45 Room 222	5:00 Sally 5:15 Sally 5:30 Room 222 5:45 Room 222	5:00 Sally 5:15 Sally 5:30 Room 222 5:45 Room 222	5:00 Sally 5:15 Sally 5:30 Room 222 5:45 Room 222	5:00 Sally 5:15 Sally 5:30 Room 222 5:45 Room 222	5:00 Sally 5:15 Sally 5:30 Room 222 5:45 Room 222	5:00 Sally 5:15 Sally 5:30 Room 222 5:45 Room 222
6:00 World of 6:15 World of 6:30 World of 6:45 World of	6:00 World of 6:15 World of 6:30 World of 6:45 World of	6:00 World of 6:15 World of 6:30 World of 6:45 World of	6:00 World of 6:15 World of 6:30 World of 6:45 World of	6:00 World of 6:15 World of 6:30 World of 6:45 World of	6:00 World of 6:15 World of 6:30 World of 6:45 World of	6:00 World of 6:15 World of 6:30 World of 6:45 World of
7:00 Hourglass 7:15 Hourglass 7:30 Hourglass 7:45 Hourglass	7:00 Hourglass 7:15 Hourglass 7:30 Hourglass 7:45 Hourglass	7:00 Hourglass 7:15 Hourglass 7:30 Hourglass 7:45 Hourglass	7:00 Hourglass 7:15 Hourglass 7:30 Hourglass 7:45 Hourglass	7:00 Hourglass 7:15 Hourglass 7:30 Hourglass 7:45 Hourglass	7:00 Hourglass 7:15 Hourglass 7:30 Hourglass 7:45 Hourglass	7:00 Hourglass 7:15 Hourglass 7:30 Hourglass 7:45 Hourglass
8:00 Science 8:15 Science 8:30 Science 8:45 Science	8:00 Science 8:15 Science 8:30 Science 8:45 Science	8:00 Science 8:15 Science 8:30 Science 8:45 Science	8:00 Science 8:15 Science 8:30 Science 8:45 Science	8:00 Science 8:15 Science 8:30 Science 8:45 Science	8:00 Science 8:15 Science 8:30 Science 8:45 Science	8:00 Science 8:15 Science 8:30 Science 8:45 Science
9:00 Karen 9:15 Karen 9:30 Karen 9:45 Karen	9:00 Karen 9:15 Karen 9:30 Karen 9:45 Karen	9:00 Karen 9:15 Karen 9:30 Karen 9:45 Karen	9:00 Karen 9:15 Karen 9:30 Karen 9:45 Karen	9:00 Karen 9:15 Karen 9:30 Karen 9:45 Karen	9:00 Karen 9:15 Karen 9:30 Karen 9:45 Karen	9:00 Karen 9:15 Karen 9:30 Karen 9:45 Karen
10:00 Fifth Estate 10:15 Fifth Estate 10:30 Fifth Estate 10:45 Fifth Estate	10:00 Fifth Estate 10:15 Fifth Estate 10:30 Fifth Estate 10:45 Fifth Estate	10:00 Fifth Estate 10:15 Fifth Estate 10:30 Fifth Estate 10:45 Fifth Estate	10:00 Fifth Estate 10:15 Fifth Estate 10:30 Fifth Estate 10:45 Fifth Estate	10:00 Fifth Estate 10:15 Fifth Estate 10:30 Fifth Estate 10:45 Fifth Estate	10:00 Fifth Estate 10:15 Fifth Estate 10:30 Fifth Estate 10:45 Fifth Estate	10:00 Fifth Estate 10:15 Fifth Estate 10:30 Fifth Estate 10:45 Fifth Estate
11:00 The National 11:15 The National 11:30 The National 11:45 The National	11:00 The National 11:15 The National 11:30 The National 11:45 The National	11:00 The National 11:15 The National 11:30 The National 11:45 The National	11:00 The National 11:15 The National 11:30 The National 11:45 The National	11:00 The National 11:15 The National 11:30 The National 11:45 The National	11:00 The National 11:15 The National 11:30 The National 11:45 The National	11:00 The National 11:15 The National 11:30 The National 11:45 The National
12:00 The National 12:15 The National 12:30 The National 12:45 The National	12:00 The National 12:15 The National 12:30 The National 12:45 The National	12:00 The National 12:15 The National 12:30 The National 12:45 The National	12:00 The National 12:15 The National 12:30 The National 12:45 The National	12:00 The National 12:15 The National 12:30 The National 12:45 The National	12:00 The National 12:15 The National 12:30 The National 12:45 The National	12:00 The National 12:15 The National 12:30 The National 12:45 The National

### SATURDAY, APRIL 23, 1977

CHANNEL 2	CHANNEL 4	CHANNEL 5	CHANNEL 6	CHANNEL 7	CHANNEL 8	CHANNEL 12
2:00 Vancouver 2:15 Vancouver 2:30 Vancouver 2:45 Vancouver	2:00 Vancouver 2:15 Vancouver 2:30 Vancouver 2:45 Vancouver	2:00 Vancouver 2:15 Vancouver 2:30 Vancouver 2:45 Vancouver	2:00 Vancouver 2:15 Vancouver 2:30 Vancouver 2:45 Vancouver	2:00 Vancouver 2:15 Vancouver 2:30 Vancouver 2:45 Vancouver	2:00 Vancouver 2:15 Vancouver 2:30 Vancouver 2:45 Vancouver	2:00 Vancouver 2:15 Vancouver 2:30 Vancouver 2:45 Vancouver
3:00 Cont'd 3:15 Cont'd 3:30 Cont'd 3:45 Cont'd	3:00 Cont'd 3:15 Cont'd 3:30 Cont'd 3:45 Cont'd	3:00 Cont'd 3:15 Cont'd 3:30 Cont'd 3:45 Cont'd	3:00 Cont'd 3:15 Cont'd 3:30 Cont'd 3:45 Cont'd	3:00 Cont'd 3:15 Cont'd 3:30 Cont'd 3:45 Cont'd	3:00 Cont'd 3:15 Cont'd 3:30 Cont'd 3:45 Cont'd	3:00 Cont'd 3:15 Cont'd 3:30 Cont'd 3:45 Cont'd
4:00 Sports 4:15 Sports 4:30 Sports 4:45 Sports	4:00 Sports 4:15 Sports 4:30 Sports 4:45 Sports	4:00 Sports 4:15 Sports 4:30 Sports 4:45 Sports	4:00 Sports 4:15 Sports 4:30 Sports 4:45 Sports	4:00 Sports 4:15 Sports 4:30 Sports 4:45 Sports	4:00 Sports 4:15 Sports 4:30 Sports 4:45 Sports	4:00 Sports 4:15 Sports 4:30 Sports 4:45 Sports
5:00 Space 5:15 Space 5:30 Space 5:45 Space	5:00 Space 5:15 Space 5:30 Space 5:45 Space	5:00 Space 5:15 Space 5:30 Space 5:45 Space	5:00 Space 5:15 Space 5:30 Space 5:45 Space	5:00 Space 5:15 Space 5:30 Space 5:45 Space	5:00 Space 5:15 Space 5:30 Space 5:45 Space	5:00 Space 5:15 Space 5:30 Space 5:45 Space
6:00 Eve 6:15 Eve 6:30 Eve 6:45 Eve	6:00 Eve 6:15 Eve 6:30 Eve 6:45 Eve	6:00 Eve 6:15 Eve 6:30 Eve 6:45 Eve	6:00 Eve 6:15 Eve 6:30 Eve 6:45 Eve	6:00 Eve 6:15 Eve 6:30 Eve 6:45 Eve	6:00 Eve 6:15 Eve 6:30 Eve 6:45 Eve	6:00 Eve 6:15 Eve 6:30 Eve 6:45 Eve
7:00 Two's Company 7:15 Two's Company 7:30 Two's Company 7:45 Two's Company	7:00 Two's Company 7:15 Two's Company 7:30 Two's Company 7:45 Two's Company	7:00 Two's Company 7:15 Two's Company 7:30 Two's Company 7:45 Two's Company	7:00 Two's Company 7:15 Two's Company 7:30 Two's Company 7:45 Two's Company	7:00 Two's Company 7:15 Two's Company 7:30 Two's Company 7:45 Two's Company	7:00 Two's Company 7:15 Two's Company 7:30 Two's Company 7:45 Two's Company	7:00 Two's Company 7:15 Two's Company 7:30 Two's Company 7:45 Two's Company
8:00 Happy Days 8:15 Happy Days 8:30 Happy Days 8:45 Happy Days	8:00 Happy Days 8:15 Happy Days 8:30 Happy Days 8:45 Happy Days	8:00 Happy Days 8:15 Happy Days 8:30 Happy Days 8:45 Happy Days	8:00 Happy Days 8:15 Happy Days 8:30 Happy Days 8:45 Happy Days	8:00 Happy Days 8:15 Happy Days 8:30 Happy Days 8:45 Happy Days	8:00 Happy Days 8:15 Happy Days 8:30 Happy Days 8:45 Happy Days	8:00 Happy Days 8:15 Happy Days 8:30 Happy Days 8:45 Happy Days
9:00 M.A.S.H. 9:15 M.A.S.H. 9:30 M.A.S.H. 9:45 M.A.S.H.	9:00 M.A.S.H. 9:15 M.A.S.H. 9:30 M.A.S.H. 9:45 M.A.S.H.	9:00 M.A.S.H. 9:15 M.A.S.H. 9:30 M.A.S.H. 9:45 M.A.S.H.	9:00 M.A.S.H. 9:15 M.A.S.H. 9:30 M.A.S.H. 9:45 M.A.S.H.	9:00 M.A.S.H. 9:15 M.A.S.H. 9:30 M.A.S.H. 9:45 M.A.S.H.	9:00 M.A.S.H. 9:15 M.A.S.H. 9:30 M.A.S.H. 9:45 M.A.S.H.	9:00 M.A.S.H. 9:15 M.A.S.H. 9:30 M.A.S.H. 9:45 M.A.S.H.
10:00 Carol 10:15 Carol 10:30 Carol 10:45 Carol	10:00 Carol 10:15 Carol 10:30 Carol 10:45 Carol	10:00 Carol 10:15 Carol 10:30 Carol 10:45 Carol	10:00 Carol 10:15 Carol 10:30 Carol 10:45 Carol	10:00 Carol 10:15 Carol 10:30 Carol 10:45 Carol	10:00 Carol 10:15 Carol 10:30 Carol 10:45 Carol	10:00 Carol 10:15 Carol 10:30 Carol 10:45 Carol
11:00 The National 11:15 The National 11:30 The National 11:45 The National	11:00 The National 11:15 The National 11:30 The National 11:45 The National	11:00 The National 11:15 The National 11:30 The National 11:45 The National	11:00 The National 11:15 The National 11:30 The National 11:45 The National	11:00 The National 11:15 The National 11:30 The National 11:45 The National	11:00 The National 11:15 The National 11:30 The National 11:45 The National	11:00 The National 11:15 The National 11:30 The National 11:45 The National
12:00 The National 12:15 The National 12:30 The National 12:45 The National	12:00 The National 12:15 The National 12:30 The National 12:45 The National	12:00 The National 12:15 The National 12:30 The National 12:45 The National	12:00 The National 12:15 The National 12:30 The National 12:45 The National	12:00 The National 12:15 The National 12:30 The National 12:45 The National	12:00 The National 12:15 The National 12:30 The National 12:45 The National	12:00 The National 12:15 The National 12:30 The National 12:45 The National

### THURSDAY, APRIL 21, 1977

CHANNEL 2	CHANNEL 4	CHANNEL 5	CHANNEL 6	CHANNEL 7	CHANNEL 8	CHANNEL 12
2:00 All in the Family 2:15 The Family 2:30 Edge of Night 2:45 Night	2:00 To Live 2:15 General 2:30 Hospital 2:45 Cont'd	2:00 Another World 2:15 The Family 2:30 Match Game 2:45 The Match Game	2:00 All in the Family 2:15 The Family 2:30 Match Game 2:45 The Match Game	2:00 Cont'd 2:15 Cont'd 2:30 Cont'd 2:45 Cont'd	2:00 All in the Family 2:15 The Family 2:30 Match Game 2:45 The Match Game	2:00 All in the Family 2:15 The Family 2:30 Match Game 2:45 The Match Game
3:00 Take a Chance 3:15 The Family 3:30 Celebrity 3:45 Cooks	3:00 Edge of Night 3:15 The Family 3:30 Celebrity 3:45 Cooks	3:00 Movie 3:15 The Family 3:30 Celebrity 3:45 Cooks	3:00 Take a Chance 3:15 The Family 3:30 Celebrity 3:45 Cooks	3:00 Dinah 3:15 Dinah 3:30 Dinah 3:45 Dinah	3:00 Dinah 3:15 Dinah 3:30 Dinah 3:45 Dinah	3:00 Dinah 3:15 Dinah 3:30 Dinah 3:45 Dinah
4:00 It's Your Choice 4:15 The Family 4:30 Zoom 4:45 Zoom	4:00 ABC News 4:15 ABC News 4:30 ABC News 4:45 ABC News	4:00 ABC News 4:15 ABC News 4:30 ABC News 4:45 ABC News	4:00 ABC News 4:15 ABC News 4:30 ABC News 4:45 ABC News	4:00 ABC News 4:15 ABC News 4:30 ABC News 4:45 ABC News	4:00 ABC News 4:15 ABC News 4:30 ABC News 4:45 ABC News	4:00 ABC News 4:15 ABC News 4:30 ABC News 4:45 ABC News
5:00 NHL 5:15 NHL 5:30 NHL 5:45 NHL	5:00 NHL 5:15 NHL 5:30 NHL 5:45 NHL	5:00 NHL 5:15 NHL 5:30 NHL 5:45 NHL	5:00 NHL 5:15 NHL 5:30 NHL 5:45 NHL	5:00 NHL 5:15 NHL 5:30 NHL 5:45 NHL	5:00 NHL 5:15 NHL 5:30 NHL 5:45 NHL	5:00 NHL 5:15 NHL 5:30 NHL 5:45 NHL
6:00 Hockey 6:15 Hockey 6:30 Hockey 6:45 Hockey	6:00 Hockey 6:15 Hockey 6:30 Hockey 6:45 Hockey	6:00 Hockey 6:15 Hockey 6:30 Hockey 6:45 Hockey	6:00 Hockey 6:15 Hockey 6:30 Hockey 6:45 Hockey	6:00 Hockey 6:15 Hockey 6:30 Hockey 6:45 Hockey	6:00 Hockey 6:15 Hockey 6:30 Hockey 6:45 Hockey	6:00 Hockey 6:15 Hockey 6:30 Hockey 6:45 Hockey
7:00 Hockey 7:15 Hockey 7:30 Hockey 7:45 Hockey	7:00 Hockey 7:15 Hockey 7:30 Hockey 7:45 Hockey	7:00 Hockey 7:15 Hockey 7:30 Hockey 7:45 Hockey	7:00 Hockey 7:15 Hockey 7:30 Hockey 7:45 Hockey	7:00 Hockey 7:15 Hockey 7:30 Hockey 7:45 Hockey	7:00 Hockey 7:15 Hockey 7:30 Hockey 7:45 Hockey	7:00 Hockey 7:15 Hockey 7:30 Hockey 7:45 Hockey
8:00 Hourglass 8:15 Hourglass 8:30 Hourglass 8:45 Hourglass	8:00 Hourglass 8:15 Hourglass 8:30 Hourglass 8:45 Hourglass	8:00 Hourglass 8:15 Hourglass 8:30 Hourglass 8:45 Hourglass	8:00 Hourglass 8:15 Hourglass 8:30 Hourglass 8:45 Hourglass	8:00 Hourglass 8:15 Hourglass 8:30 Hourglass 8:45 Hourglass	8:00 Hourglass 8:15 Hourglass 8:30 Hourglass 8:45 Hourglass	8:00 Hourglass 8:15 Hourglass 8:30 Hourglass 8:45 Hourglass
9:00 Bob 9:15 Bob 9:30 Bob 9:45 Bob	9:00 Bob 9:15 Bob 9:30 Bob 9:45 Bob	9:00 Bob 9:15 Bob 9:30 Bob 9:45 Bob	9:00 Bob 9:15 Bob 9:30 Bob 9:45 Bob	9:00 Bob 9:15 Bob 9:30 Bob 9:45 Bob	9:00 Bob 9:15 Bob 9:30 Bob 9:45 Bob	9:00 Bob 9:15 Bob 9:30 Bob 9:45 Bob
10:00 It's Your Choice 10:15 It's Your Choice 10:30 It's Your Choice 10:45 It's Your Choice	10:00 It's Your Choice 10:15 It's Your Choice 10:30 It's Your Choice 10:45 It's Your Choice	10:00 It's Your Choice 10:15 It's Your Choice 10:30 It's Your Choice 10:45 It's Your Choice	10:00 It's Your Choice 10:15 It's Your Choice 10:30 It's Your Choice 10:45 It's Your Choice	10:00 It's Your Choice 10:15 It's Your Choice 10:30 It's Your Choice 10:45 It's Your Choice	10:00 It's Your Choice 10:15 It's Your Choice 10:30 It's Your Choice 10:45 It's Your Choice	10:00 It's Your Choice 10:15 It's Your Choice 10:30 It's Your Choice 10:45 It's Your Choice
11:00 The National 11:15 The National 11:30 The National 11:45 The National	11:00 The National 11:15 The National 11:30 The National 11:45 The National	11:00 The National 11:15 The National 11:30 The National 11:45 The National	11:00 The National 11:15 The National 11:30 The National 11:45 The National	11:00 The National 11:15 The National 11:30 The National 11:45 The National	11:00 The National 11:15 The National 11:30 The National 11:45 The National	11:00 The National 11:15 The National 11:30 The National 11:45 The National
12:00 The National 12:15 The National 12:30 The National 12:45 The National	12:00 The National 12:15 The National 12:30 The National 12:45 The National	12:00 The National 12:15 The National 12:30 The National 12:45 The National	12:00 The National 12:15 The National 12:30 The National 12:45 The National	12:00 The National 12:15 The National 12:30 The National 12:45 The National	12:00 The National 12:15 The National 12:30 The National 12:45 The National	12:00 The National 12:15 The National 12:30 The National 12:45 The National

### SUNDAY, APRIL 24, 1977

CHANNEL 2	CHANNEL 4	CHANNEL 5	CHANNEL 6	CHANNEL 7	CHANNEL 8	CHANNEL 12
2:00 2:15 2:30 2:45	V.I.P. C.B.C. J.V.P. Sunday	Tranton 700 Grandstand Cont'd "Say One	V.I.P. V.I.P. Theatre Hockey Hockey	Baskaball Basketball Basketball Basketball	Hockey Hockey Hockey Hockey	Baskaball Basketball Basketball Basketball
3:00 3:15 3:30 3:45	Sports Special Cont'd Cont'd	Cont'd Me" Wide World	For Cont'd Cont'd Cont'd	In Their Season" Cont'd	Champ. Fishing Formy's Antiques	Hockey Hockey Hockey Hockey
4:00 4:15 4:30 4:45	World Sports Dilaney Cont'd	Of Sports Cont'd Cont'd	Emergency Cont'd American Emergency	Emergency Squad Squad Squad	Mod Koolhaer Question Hockey	PTL Club PTL Club
5:00 5:15 5:30 5:45	NHL Hockey Play Offs	America America America America	Meet Press News News	NHL Hockey Play Offs	National Geographic Capital Geographic	Last The Wild Of Comment
6:00 6:15 6:30 6:45	Hockey Hockey Will Hockey	News 4 News 4 Will Hockey	NBC News NBC News How Hockey	Hockey Hockey Hockey Hockey	CBS News CBS News Hockey Minutes	News Hour News Hour News Hour News Hour
7:00 7:15 7:30 7:45	Hockey Hockey Hockey Hockey	Hardy Boys Honey Hockey	Wonderful Of Honey Dilaney	Hockey Hockey Hockey Minutes	Sixty Sixty Sixty Minutes	Hardy Boys News Minutes
8:00 8:15 8:30 8:45	Cross Point Money Makers	Six Million Dollar Man	Mystery Movie I "McMillan" Movie II	Cross Point Money Makers	Rhoda Rhoda There's Always Room	Six Million Dollar Man
9:00 9:15 9:30 9:45	Hymn "For Sing Chips	ABC Movie "For A Few	ABC Movie "For A Mystery Movie II	Hymn Switch Switch Switch	Switch Switch Switch Switch	Switch Switch Switch Switch
10:00 10:15 10:30 10:45	Beach Com" Tony Randall	Dollars Rabbit" Cont'd Cont'd	"Langen's Rabbit" Cont'd Cont'd	Beach- Combers Tony Randall	Dalvechco Combers Dalvechco Dalvechco	W-3 W-4 W-4 W-4
11:00 11:15 11:30 11:45	National Business First Mystery	News 4 News 4 News 4 Mystery	News Service News Service Comment "Secret	CBS News Business News Late Show	CBS News CBS News Late Movie "Ride	CTV News CTV News CTV News CTV News
12:00 12:15 12:30 12:45	Movie State "Clock"	"Back From Wile" Cont'd	Life Of American Dr. Cont'd	"Late Show Alphonso Cont'd Cont'd	"Bonds Vengeance" "Garden Of First Continia"	Stamp Samanth Gard Continia



# The Leisure Outlook This Week

## Shakespeare to hockey

This week CBC radio visits the Farmer's Market in St. John, N.B.; salutes the 361st anniversary of Shakespeare's death, begins live coverage of World Hockey from Vienna as Canada ices a team for the first time since 1969 and presents a major documentary on Russian Poet Vladimir Mayakovsky, 1893-1930.

Mayakovsky was the most boisterous of the Russian futurists, described by his friend and contemporary Boris Pasternak as the foremost poet of his generation. He wrote of his dramatic love affairs, literary and political quarrels and the whole panorama of his life with such fervour it was impossible to be indifferent to him. He was a huge, clumsy, gentle man with wit and generosity as massive as his shoulders, who was given to striding down the street wearing a bright yellow tunic, top hat, clown's mask and with a wooden spoon and a radish in his button hole. Special Occasion, Sunday, 5:05 p.m. will stage a dramatic "meeting" with this multi-faceted eccentric.

Team Canada takes to the ice against the U.S. in its first championship game Thursday at 11:30 a.m. Actor Alan King presents the best of the Bard on Anthology, Saturday at 10:05 following the visit to the St. John market at 9:05 p.m.

### WEDNESDAY, APRIL 20

Mostly Music 10:20 p.m. Edmonton Symphony Orchestra and the Canadian Brass, Purcell's trumpet Sonata and Beethoven's Symphony No. 2.

Nightcap 11:20 p.m. Theatre and actors.

Eclectic Circus 12:10 a.m. weeknights, Bach to Brubeck with Allan McFee.

### THURSDAY, APRIL 21

World Hockey Championships 11:30 a.m. Team Canada versus U.S. Billy Harris, Fred Scambati and Fred Walker reporting.

Playhouse 8:40 p.m. Advocates of Danger, by George Ryga. Part III - Laddie Boy.

## Entries wanted for talent show

Performers are solicited for a Spring talent show to be held May 8 at the Twilight Theatre in Gibsons.

Auditions for the show will be held May 1 at the Gibsons Legion Hall. There is no entry fee. Admission to the show also will be free.

For further information, contact Stella Mutch at 886-7370.

**Fitness. In your heart you know it's right.**

**PARTICIPATION**

Jazz Radio-Canada 8:30 p.m. Nimmon 'n' Nine Plus Six. The P.J. Perry Quintet.

Mostly Music 10:20 p.m. CBC Winnipeg Orchestra. Triptyque, Hercure; Symphony in C. Eckhardt-Gramatte.

Nightcap 11:20 p.m. Books and authors.

### FRIDAY, APRIL 22

World Hockey Championships 11 a.m. Team Canada versus Sweden.

Country Road 8:30 a.m. guitarist Ross Broughm.

Mostly Music 10:20 p.m. B.B.C. Symphony Orchestra, Sylvia Rosenberg, violin. Stravinsky, Mozart.

Nightcap 11:20 p.m. music and musicians.

### SATURDAY, APRIL 23

Update 8:30 a.m. roundup of B.C. Happenings.

Quirks and Quarks 12:10 Science Magazine host David Suzuki.

Opera by Request 2:04 p.m. Host Bill Hawes - address your requests to Box 500, Terminal "A", Toronto, M5W 1E6.

CBC Stage 7:05 p.m. Disenchantment by Julius Hay written for German radio in 1970 by Hungarian author in exile. Translated by his son, Peter Hay of Vancouver.

Between ourselves 9:05 p.m. The Saint John Market by Joanne Reid.

Anthology 10:05 p.m. A Catch of Shakespeare, a literary documentary by Alan King.

Music from the Shows 11:05 p.m. Warner Brothers presents.

### SUNDAY, APRIL 24

World Hockey Championships 12 p.m. Canada versus the Soviet Union.

Whose Canada, whatever happened to 1887 4:05 p.m. The Prairies in Confederation.

Special Occasion 5:05 p.m. And I Mayakowski? a dramatic work about the life and work of Vladimir Mayakowski chief poet of the Revolution. Produced by Jean Bartels.

Musique de Chez Nous 7:05 p.m. Gabrielle Lavigne, mezzo-soprano, Claude Savard, piano in recital.

My Music 8:30 p.m. popular quiz from the BBC.

### MONDAY, APRIL 25

Gold Rush 8:30 p.m. Fosterchild. Interview with John Trout of Renaissance. Live concert featuring the Group.

Mostly Music 10:20 p.m. Vancouver Chamber Orchestra, music by New Zealand composers.

Nightcap 11:20 p.m. films.

### TUESDAY, APRIL 26

World Championship Hockey 12 p.m. Team Canada versus Czechoslovakia.

Mostly Music 10:20 p.m. Camerata Kathryn Root, piano; James Campbell, clarinet; Coenraad Bloemendal, cello. Bruch, Brahms.

Nightcap 11:20 p.m. the Art World.

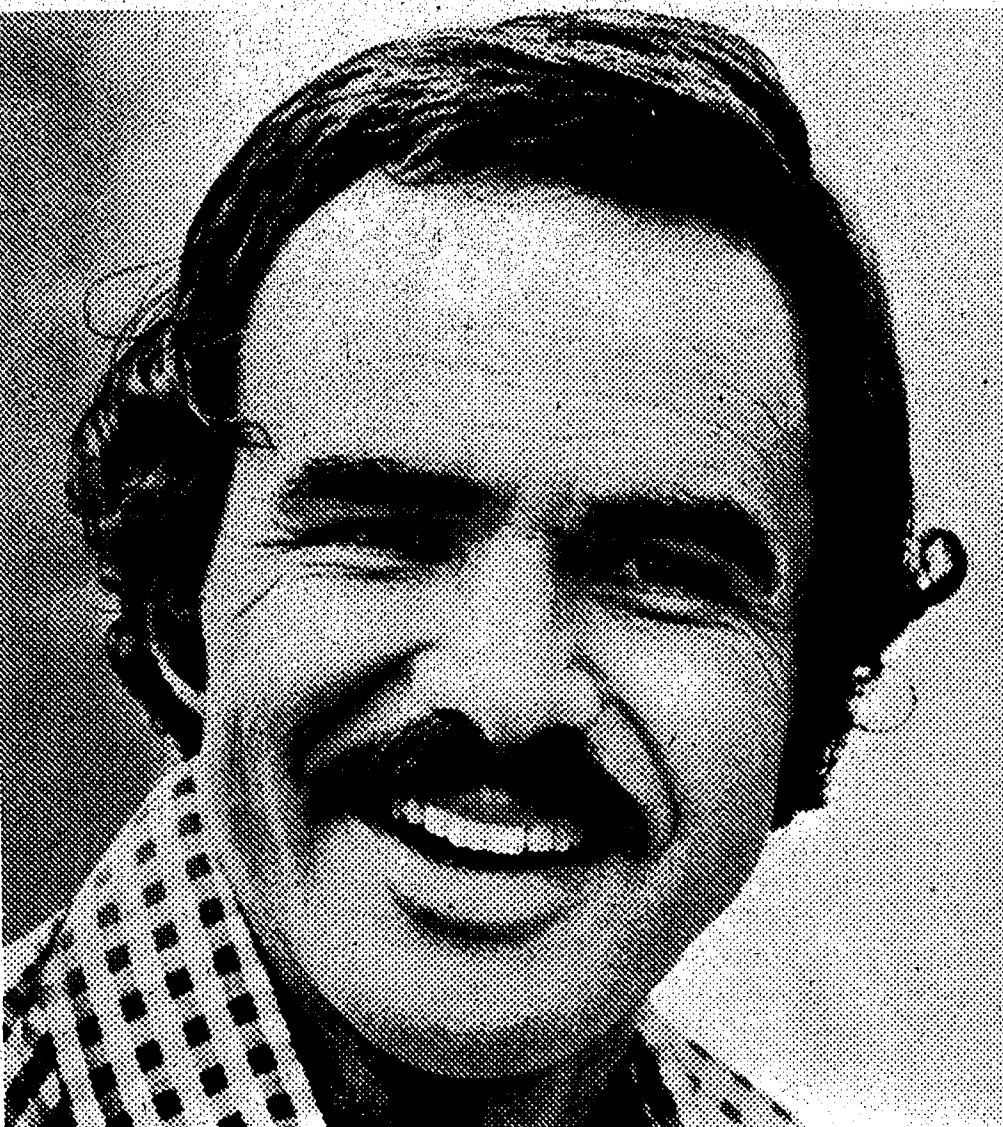

**BURT REYNOLDS** stars in the title role of "Gator", an adventure film opening Sunday, April 24, at the Twilight Theatre.

## Clint Eastwood returns in Harry Callahan role

Clint Eastwood returns to the screen as Harry Callahan when "The Enforcer" opens at the Twilight Theatre on Wednesday, April 20.

This time Dirty Harry faces a vicious group of terrorists who have the city of San Francisco at their mercy until Harry takes them on with his .44 magnum in a series of gun battles.

"The Enforcer," the third in the series for Eastwood, was filmed on location in San Francisco and the island of Alcatraz which once held some of America's most dangerous criminals.

Appearing with Eastwood in the film are Bradford Dillman, Harry Gaudino, John Mitchum and Tyne Daly.

The film deals with the new types of urban terrorism police in some cities face today. As the original "Dirty Harry" and in "Magnum Force," Eastwood plays the maverick officer who would rather apply

direct action than go by the book. "The Enforcer" runs through Saturday, April 23. It is rated restricted and carries the warning of brutal violence throughout.

Sharing the bill on Friday and Saturday are two Walt Disney films, "Never a Dull Moment" and "The Three Caballeros."

Running at the Twilight Sunday, April 24, to Tuesday, April 26, is "Gator," starring Burt Reynolds.

Reynolds portrays an ex-moonshiner undercover agent in this adventure film. It is rated for mature audiences and carries the warning of occasional violence and coarse language.

## Juried art show April 30

Artists interested in participating in the second annual juried Art Show in Gibsons are reminded that entries must be submitted Friday, April 29, at the United Church Hall.

The show includes painting, drawing and graphics categories. Entries should be brought to the hall between 10 a.m. and 2 p.m. If that timing is difficult, other arrangements may be made by telephoning Vivian Chamberlin at 886-2938 or Doris Crowston at 885-2080. Entry fee for each article is \$1.

The show will be open to the public Saturday, April 30, from 10 a.m. to 4:30 p.m. The juror is from the Burnaby Art Gallery. Admission to the show is free. Coffee and tea will be available. The public will be asked to vote for a favourite painting, drawing or graphic, and prizes will be awarded at the closing.

## Sketch club at Whitaker House

Works by the eight artist members of the Welcome Beach Sketch Club will be featured at Whitaker House.

Oil paintings, water colours and sketches by the club members will be on display Monday, April 25, through Saturday, April 30.

## BOOK LOOK

by Murrie Redman

THE ART OF KISSING by Hugh Morris, Doubleday Dolphin Books, 119 pages, \$2.25 historical treatment of great kisses. It is certainly not a study of the physiological effects of kissing. Neither is it a dirty book. What is it, then? It is a portion of each with a large share of satire mixed in.

Hugh Morris treats his subject in the manner and style of the flapper era. His choice of words is satiny and his phrases are outrageously romantic. Even illustrator Emanuel Schongut participates with his art-deco style line drawings and the 1920 embellishments that he uses to decorate each second page. Ladies languish in the arms of besuited lovers offering "cherry-red lips". Swooning females drape themselves on divans looking wistfully up at the handsome gentlemen looming dreaming over their sofa back.

The text is directed toward the young gentleman who wishes to have lessons in the correct application of the caress. The author recommends whispering "sweet, airy nothings in her ear" and bussing her with gentle kisses like "the touch of a butterfly's wing". Remembering the ever-famous line, "all women like to be flattered", the ardent swain charts his course on the road to romance using the kiss in all its variety as his vehicle.

After the first few pages, I began to laugh aloud at the book's unabashed sexist overtones, but by the end, I sighed just a little for the days when love was a game and not "an unconscionable burden on any healthy relationship."

Could it be, I asked myself, that permissiveness destroyed something that our grandparents once enjoyed and that keeps them together in these days of the quickie divorce?

Just out March 18, THE ART OF KISSING promises to be popular with the newly revived short-haired, pointy-toed generation that likes old Boston Blackie movies and kissing "the fully flowered romantic" way.

## JOHN'S LANDSCAPING

- Instant lawns or seeded
- Lawn and Garden Maintenance
- Complete concrete and stone work
- Tree pruning
- Screened Topsoil
- Bark mulch and shrubbery
- Complete line of fencing.

**886-7152**

**GIBSONS FISH MARKET**  
Marine Dr. lower Gibsons **886-7888**  
\* Fresh Salmon  
**FISH**  
THE PROTEIN PACKED MEAL MAKER  
Tues.-Sat., 10:30-6:30  
\* Fresh Fish  
\* Shellfish  
\* Fish & Chips

**PARTHENON THEATRE RESTAURANT**  
"finest dining with an ocean view"  
Boulevard 885-9769 885-3815 Sechelt  
**DINNER SPECIAL**  
effective Friday, April 22, Saturday, April 23 and Sunday, April 24  
Your Choice of  
**Salmon Steak**  
or  
**Halibut Steak**  
served with Deep Fried Prawns, Deep Fried Oysters, Lemon Sauce, baked potato, chef salad with choice of dressings, toasted garlic bread and a selection of Danish Pastries for dessert. **\$7.50**  
reservations are recommended  
Open on Sundays at 3 p.m.

39 stores to serve you!  
**KITS Cameras**  
SPRING Values  
\* MAMIYA DSX 500  
with case  
sport & average metering  
**\$199.88**  
\* KITSTAR TELE-CONVERTERS  
Pentax Mount  
Regular \$23.95  
Sale **\$19.95**

**KITS Cameras**  
SUNNYCREST SHOPPING CENTRE  
GIBSONS 886-8010

**TWILIGHT THEATRE**  
Gibsons **886-2827**

**CLINT EASTWOOD IS DIRTY HARRY**  
**THE ENFORCER**  
\* RESTRICTED: Brutal violence throughout.  
Plus Family Month Special

**WED & THURS**  
**APRIL 20th & 21st**  
**8 PM**  
**FRI & SAT**  
**APRIL 22nd & 23rd**  
**9 PM**  
(Please note starting times)

**THURS, FRI, SAT**  
**APRIL 21st, 22nd, 23rd**  
**7 PM**  
& SAT MATINEE AT 2 PM

**SUN, APRIL 24th**  
**MON, APRIL 25th**  
**TUES, APRIL 26th**  
**8 PM**  
\* MATURE  
Occasional violence & coarse language.

**BURT REYNOLDS "GATOR"**  
Come and get him.

Coming Next  
**LOGAN'S RUN**

**WILSON CREEK COMMUNITY CENTRE**  
IS  
**ALL NEW DEWAYNE BROS. CIRCUS**  
UNDER THE BIG TOP  
AFTERNOON & EVENING PERFORMANCES EACH DAY  
at  
**Wilson Creek Baseball Field,**  
**April 27th, 4:30 pm & 8:00 pm.**  
For tickets call:  
**885-9967 or 885-2337**



## Sechelt News Notes

PEGGY CONNOR 885-9347

## HOSPITAL ACTIVITIES

Thirty members and two guests of the Gibsons Auxiliary to St. Mary's Hospital met Wednesday, April 6, at the Coast Garibaldi Health Unit.

Guests were Mrs. Valerie Wilson, who is the area representative of the hospital auxiliaries of the Lower Mainland, and Mrs. Germaine Olson, Mrs. Wilson's secretary. Mrs. Wilson spoke briefly, encouraging auxiliaries to accept the responsibility of an executive position not only in their own auxiliary, but also on the area level. She also urged us to attend Convention in May, with the idea in mind of what we can put into it. We can exchange ideas with other auxiliaries, and form strong friendships.

We were reminded of the Hospital Society meeting 7:30 p.m. Wednesday, April 20 in the Sr. Citizen Hall, Sechelt. A workshop on Parliamentary Procedures was brought to our attention. We, with the other five auxiliaries, have been invited to Tea by the Board of Trustees and the Staff of St. Mary's Hospital, June 26.

Gladie Davis reported four and a half tables of bridge on March 28. Miss Thatcher reported sending sympathy card and get well card during March. Annie Metcalfe reported that six members spend 21 hours in Extended Care, hosting a double birthday party on March 14. Jean Longley donated two beautiful corsages to the birthday ladies. Gentlemen are now welcome to join the Auxiliary. Men patients will be happy to have one of their own give them some of the attention they have hitherto had only from the ladies; it will be a treat for them to engage in some men-talk.

Oney DeCamp reminded us of the paint-in at the Thrift Shop on April 17. Three ladies worked ten hours at the shop plus several hours collecting, sorting and arranging articles. Four workers spent 20 hours helping in Therapy during March. Vases and flowers were sent to two hospitalized members. A minute's silence was spent in honor of our late auxiliary, Miss Dorothy Biggs.

Mrs. Lowther knit five baby sets to be sold at the Gift Shop, and Mrs. Enemark, who makes the afghans we raffle, had her sister visiting her from California and Mrs. Alma Stoffersen knit six knee afghans for our extended care patients. These are so colorful, warm and appreciated. Isobel Leech has volunteered to sew our quilt strips together during the summer, so we can start quilting in the fall.

Our May meeting will feature a film called Decision, about self-breast examination. The public is cordially invited at 2:15 p.m. at the Coast Garibaldi Health Centre on May 4. Our regular meeting time is still 1:30 p.m.

Help your Heart Fund help YOUR HEART.

Auxiliaries, remember the Friendship Tea, Thursday, April 21, at St. Hilda's Hall 2 p.m. Host auxiliary, Sechelt's Auxiliary to St. Mary's Hospital.

April 20 is the St. Mary's Hospital Society meeting 7:30 p.m. at the Senior Citizens Hall, Sechelt. This will be the annual general meeting. To vote one must be a member of over a month. Memberships are available at the door. Join, and learn about your hospital.

Birthday celebrations were held on the second floor of the hospital, Friday, April 15, hosted by the Sechelt Auxiliary. The celebrants were Maude Aitken, Beatrice Davey and Constantine Zetkin. A happy birthday with to them.

Volunteers serving were Ada Dawe, Mary Redman, who also entertained by playing the piano, Ruth Steele, Florence Doig, Doreen Jenkins and Volunteer Director Muriel Eggins.

Muffins, Welsh cakes, sandwiches, sweek pancakes, a delectable table of goodies topped only by the gorgeous cloverleaf birthday cake with the name of each of the three on a cloverleaf. A centerpiece of lovely spring flowers were sent by Louie Hansen.

Guest singer who was a great hit with the patients and friends was Catherine Kelly of Halfmoon Bay. Catherine has a delightful voice. Her rendition of "Amazing Grace" is music to the ears and her singing manner makes her audience like her even more.

## GAMBLING JACK MAYNE

The Senior Citizens of Sechelt had the usual trip to Reno late in March and Jack Mayne with his friend of 40 years, Mrs. Ruby Osborne, enjoyed the trip very much.

Forty seniors filled the bus with Dave and Eva Hayward taking charge of the arrangements, including a good bus operator Lloyd and Jill the hostess.

They played bingo, had a sing-song and various games to keep them busy on the long journey. Breaking the trip, they stopped at various places for coffee breaks and lunch. The first stop being Salem, Oregon, then on to Reno arriving Sunday evening.

The accommodations at the hotels were out of this world and they enjoyed the comfort and service, especially at the Kings Inn, Reno.

Three days in this wonderful hotel with all the facilities for losing your money right in the hotel.

Jack won \$60 the first day and \$50 the second day, lost it all on the third day trying

for the Jack Pot (with his name on it, figured it was his) which showed on the machine he played to be \$113,884. He thought that would be just enough for him to win, but the machine won. However, that is what you go for, to have some fun and use a little money.

On the way home they stopped at Eugene, Oregon, and that evening they had a cheese and wine party. The highlight of the party was the dressing of the men as ladies and we used the name 'ladies' loosely. It was a scream with Herb Ebach, Jack Eldred, Ernie Booth, Frank Bonin and a couple more acting as 'ladies', again using the world loosely.

Herb Ebach took the top prize being topless and bottomless (discreetly). It was lots of fun and Jack shall not forget the pleasure it gave him to see these fellows acting. They arrived home on the Friday evening after a grand trip and it will not be his last, he is going again and again.

## ARTISTS AT WHITAKER HOUSE

This Saturday is the last Saturday to meet artist Vivian Chamberlin. However, if you read this on Wednesday, you still have four days left to view this versatile lady's accomplishments.

The following week, April 26 to 30, the Welcome Beach Sketch Club will display samples of their art work. Members of this club are Dorothy Hall, Marg Morgan, Olive Clear, Thea Leutche, Jerrie-Lou Wickwire, Joyce Williams, Barbara Gough and Peggy Connor. Some, if not all, will be on hand April 30 to face the public — oh! meet the public.

The juried art show will be open to public viewing, April 30, Gibsons United Church Hall, 10 a.m. to 4:30 p.m. Juror for the show comes from Burnaby Art Gallery. Artists come from many parts of the Sunshine Coast and is very interesting to see.

## BRIDGE TOURNAMENT WINDUP

The Merry-go-round bridge tournament windup party will be held at St. Hilda's Hall, 7:30 p.m., Friday, April 22. Sponsored by Sechelt Auxiliary to St. Mary's Hospital, it should be known as the Margaret Humm windup. Fun for all, public invited to attend.

## HORSE SHOWS

April 24, Ted Bowie's property on the Sunshine Coast Highway, Roberts Creek near Crowe Road. First horse show of the season promises to be a good day for entertainment or for participating.

May 1, Brushwood Farms, Gibsons will sponsor a horse show, English and Western.

## SERVING SUPER SAVINGS



## MEAT SPECIALS

## PRODUCE SPECIALS

<b>STRAWBERRIES</b> California 12 oz. bskt.....	<b>2 FOR 89¢</b>
<b>GRAPEFRUIT</b> Imported Size 48s .....	<b>6 FOR 89¢</b>
<b>BROCCOLI</b> California Canada No. 1 .....	<b>1 lb. 39¢</b>
<b>ONIONS</b> New Zealand Canada No. 1 .....	<b>2 LBS 59¢</b>

## GROCERY SPECIALS

<b>Royale PAPER TOWELS</b> Twin Pack	<b>89¢</b>
<b>By The Sea, Chunk LIGHT TUNA</b> 6 1/2 oz. ....	<b>65¢</b>
<b>Fluffo SHORTENING</b> 1 lb. pkg.	<b>63¢</b>
<b>Heinz, Tomato or Vegetable SOUPS</b> 10 oz. ....	<b>5 FOR \$1.00</b>
<b>Tuffy's, Reg. or Hi-Protein DOG MEAL</b> 8 Kg .....	<b>\$5.29</b>
<b>Libby's TOMATO KETCHUP</b> 32 oz. ....	<b>\$1.25</b>
<b>Nalley's, Tang SALAD DRESSING</b> 32 oz. ....	<b>99¢</b>
<b>Hershey's, Giant CHOCOLATE BARS</b> 3s. ....	<b>\$1.39</b>

## BAKERY SPECIALS

## DAIRY SPECIALS

<b>Foremost WHIPPING CREAM</b> 250 ml. ....	<b>48¢</b>
<b>Foremost COTTAGE CHEESE</b> 1 Kg .....	<b>\$1.25</b>

# SHOP-EASY

TRAIL BAY CENTRE, SECHULT

Prices effective:  
Thurs, Apr. 21,  
Fri, Apr. 22,  
Sat, Apr. 23  
Phone 885-2025  
885-9823 — Bakery  
885-9812 — Meat Dept.  
WE RESERVE THE RIGHT  
TO LIMIT QUANTITIES

## buying your first home?

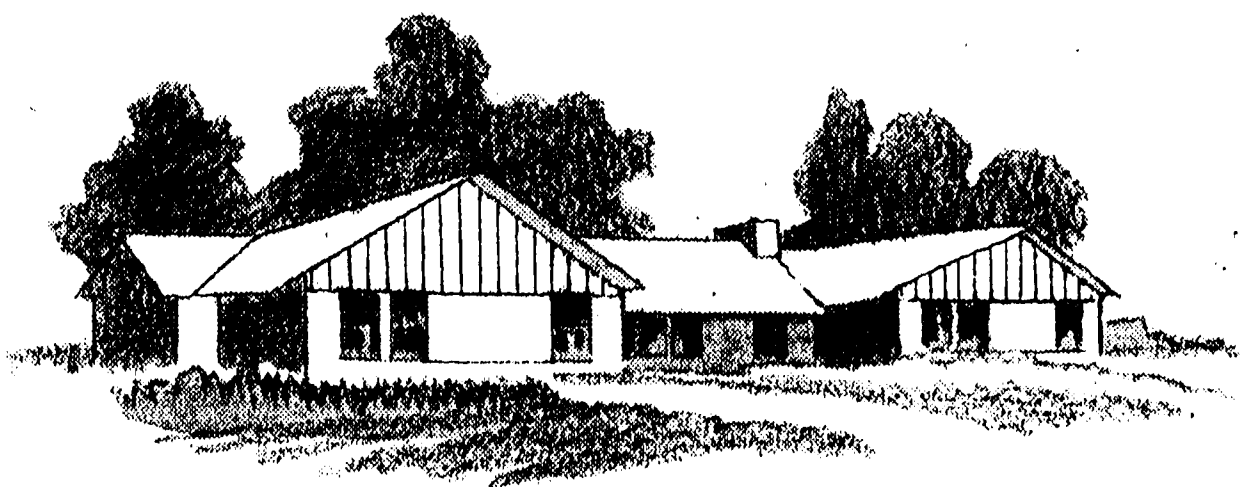

### come in and talk to us

—We have mortgage funds for homes located anywhere on the Sunshine Coast.

—Our mortgages do not contain any penalty or bonus clauses for prepayment.

—We can also arrange financing to construct your own home at reasonable rates.

—Interest is calculated on the declining balance.

### Sunshine Coast Credit Union

BOX 376, COWHIE STATION, SECHULT, B.C. V0N 3A0  
TELEPHONE 886-3266

