OCT 24 REC'D
West Canadian Graphic Industries Ltd.,
1606 West 5th Ave.,
Vancouver 9, B.C.

THE PENINSULA Times

Registration No. 1142
2nd Class Mail

Serving the Sunshine Coast, (Howe Sound to Jervis Inlet), including Port Mellon, Hopkins Landing, Granthams Landing, Gibsons, Roberts Creek, Wilson Creek, Selma Park, Sechelt, Halfmoon Bay, Secret Cove, Pender Harbour, Madeira Park, Kleindale, Irvine's Landing, Earl Cove, Egmont.

Volume 6. No. 47 10c
WEDNESDAY, OCTOBER 22, 1969

School budget . . .

Transportation deficit result of shift system

DEFICIT in the transportation section of the School Budget will amount to $11,039.16, secretary-treasurer Jim Metzler told trustees at last week's meeting of the School Board. This is incurred directly as a result of the shift system at Elphinstone, said Metzler in reply to trustee Agnes Labonte's query.

Budgetted figure for the year was $77,500 and total spent to the end of September was $45,737.97. Projected figure to the end of the year was given as $88,539.16. Mr. Metzler said that actually one bus less is being used this year. There is a waiting time of one and a half hours each day between shifts.

REQUEST

Once again the Board has received a request to extend the bus run into Davis Bay School. Transportation chairman Bill Malcolm stated that other extensions had been requested and they are all reasonable but cost money. The Board agreed to his recommendation that the matter be held over until Department of Indian Affairs has been contacted regarding payment of transportation costs as nothing has yet been received. Discussion revealed that children are dropped off on the highway in the morning, having to cross the main road. In the afternoon the bus goes part way up the Davis Bay road. Distance between the highway and the school is two blocks and the road is good, said District Superintendent Hanna.

During the recent B.C. School Trustees Annual Convention, trustees voted to request the government grant increases for pupil transportation costs.

CONVENTION

Commenting on the Annual Convention held in the Bayshore Inn, trustee Barry Jenks said he was impressed with the thrust of resolutions presented. He is concerned that none dealth with the systems and modular approach to school construction which would be one way of eliminating expenditure on architects' fees.

It had been said at the convention that many school districts are jealous of their autonomy with regard to the type of structures in their districts. Rev. Jenks feels that the Board should look into what is involved as he doesn't believe this Board is jealous in this regard. The Planning Committee Chairman Mrs. Shiela Kitson agreed to take up the matter.

Trustee Agnes Labonte who also attended the convention, commented on the need for a strong body such as BCSTA. As a result of the convention, trustees have a clearer picture of a trustee's duties and a better idea of what their role is.

Attending the convention also has some compensation for trustee Don Douglas won the door prize of a two-day holiday for himself and his wife at Harrison Hot Springs.

Today, more than ever before, it is important that we protect the birds . . . the dove signifies peace . . . the stork means tax exemptions.

First Glance

CLOCKS BACK!

Daylight saving time ends this Sunday at 2 a.m. Clocks must be put back one hour.

CONNECT NOW

Many applications for water hook-up in the Roberts Creek area along the route of the new system presently under construction. Regional Board Administrator Charles Gooding advises it will be cheaper to hook-up now while construction is in progress and at present the fee is $125. This will be increased to $150 once project is completed.

TRUST FUND

Trust Fund in memory of the late Harry Hill has been opened with a donation of $200 from a Sechelt resident who wishes to remain anonymous. Individual clubs or organizations that wish to contribute may do so by sending their contribution to Mrs. Olive McGregor, Sechelt, B.C. Please mark the contribution, "The Harry Hill Memorial Trust Fund."

CONVENTION

Annual four-day convention of B.C. School Superintendents was held this year on the Sunshine Coast at the new "Lord Jim's Lodge," formerly "Ole's Cove." Total gathering of fourteen included ten superintendents from points throughout the province.

ENTERTAINMENT

Mr. Dominic Charley and his wife, noted story-tellers from the Squamish Indian Band, have accepted the Integration Committee's invitation to attend an evening of entertainment at Sechelt Elementary School on Saturday, October 25 at 7 p.m. in the Activity Hall.

Sea Fever

Gibsons Sea Cavalcade Committee mutinied last Saturday evening and went on a spree but they invited the community along with them and the cabaret dance hosted by these merry pirates was full of fun, prizes and surprises and if you didn't go—we're not telling, but better watch out for future events for the Sea Cavalcade is going to grow. Swash-buckling buccaneers from left are John Wilson, Pete Mouzakis, Moira Clement, Bill Scott, Bobbi Cramer, Steve Piskorik, Ernie Schwindt and ready to attack is Dick Blakeman.

Ferry counsellor planned for 1970

B.C. FERRY Authority has announced it hopes to equip the Sunshine Coast service with Travel Counsellors in 1970. Statement by a representative of the Authority follows request by Gibsons Village Council who wrote a few weeks ago asking that consideration be given to provision of a Travel Counsellor.

In a letter to Council, last week, Ed. Norman, Director Information Services, said that in recent discussions with R. J. Innis, Traffic Manager, it had been agreed that a need for the service exists.

A capable girl was put on the run a few years ago but traffic at that time did not warrant it. However, the traffic pattern has changed considerably since and providing a few difficulties, including finance, can be ironed out, it is hoped to be in a position to equip the service with Counsellors in 1970.

Engineering plan cost shocks Gibsons council

EYEBROWS rose and surprised comments were made by aldermen of Gibsons at last council meeting when Administrator Dave Johnston read out a bill from engineering consultants, Dayton and Knight, for an engineering plan providing guidelines for a water main extension totalling 1,500 feet.

Following comments at the amount of $340.16 Mr. Johnston said there were a few problems involved which was why an engineering plan was obtained, at the same time it will not always be necessary to consult engineers.

Costs outlined for the neatly drawn plan included: senior engineer two and a half hours at $17.00 per hour, total—$42.50. Junior engineer, ten and a half hours at $8.50 per hour, total—$89.25. Field engineer instrument man eleven hours at $8.50 per hour, total—$93.50. Intermediate draughtsman twelve hours at $8.50 per hour, total—$102.00. Travel expenses field engineer $11.35. Mileage 17 miles at 17c per mile, total $2.04. Grand total $340.16.

Loss of revenue . . .

Alderman seeks two outlets as liquor store re-locates

CHANGE of location for the Gibsons Liquor Store could result in loss of revenue in the lower shopping area. This was pointed out by Alderman Gerry Dixon at last meeting of council and he suggested the Liquor Control Board be asked if it would consider retaining an outlet in that section of the village.

Ald. Dixon drew attention to the fact that many boats have pulled into the wharf in order to make purchases at the present liquor store and while so doing they shopped around the area and spend money in other stores. "Once the store moves up the hill most of them will not bother to call in here," he said.

Alderman Ken Crosby expressed the view that had steps been taken to provide a suitable location in the lower shopping area it is more than likely the move up the hill would not have been made.

Alderman Dixon agreed but explained that while he was aware that a large number of people are now shopping in that area he was only suggesting a second outlet and did not mean to imply that the new location be changed. "I do not expect them to consider our request but there is no harm in asking," he added.

Administrator Dave Johnston told him: "It is no good writing to the Board with such a request if you do not have faith in what you say, we have to be serious about this sort of thing."

Acting Mayor Ken Goddard expressed the view that he was in no way opposed to seeking a second outlet but suggested the Chamber of Commerce would be the logical organization to make such a request.

It was generally agreed that shopping has been moving from the lower shopping area to the Sunnycrest Centre, however, a motion was passed that a letter be sent the Liquor Control Board asking that consideration be given a second outlet.

"Parking problem around the Post Office is getting worse," stated Ald. Crosby, who expressed the view that as it is unlikely the Government will be able to improve the situation council should seek establishment of a mail-box in the village. At the present time people are double parking and creating a hazard, the situation is becoming progressively worse, and council will ultimately be forced to take action to remedy the problem.

Request by Council that the Lands Branch grant it a reserve on all Crown property within the village brought a reply to the effect that as any requests for such land are forwarded to council for approval, a reserve is unnecessary.

Ald. Dixon said it would seem the Branch is somewhat reluctant to turn the property over to the Village. Mr. Johnston replied: "Not really, they say they will refer any applications over to us for our approval." He suggested, however, that council table the matter pending discussion with engineer Martin Dayton.

AUTO WRECKS

Complaints regarding auto wrecks on Seaview Road from two residents of the area revealed the fact that work has already taken place and much of the area in question has been cleared up. It was therefore moved the complainants be notified the situation has been looked into and is being corrected.

COMMUTOR

Vancouver bricklayer and plasterer F. Fritsch, was granted a permit to operate within the village. In making application, he told council he intends commuting from Vancouver for the time being but should he obtain sufficient work will move over here.

WHARF SIGNS

Signs regarding parking and wharfage restrictions have arrived and will be erected shortly at the wharf, now under control of the Village. Letter from C. E. Brooks, Harbour and Wharves Administrator, pointed out that lighting, water, etc., will now be responsibility of council.

Mr. Johnston stated that lights are already there and so is water which is a village utility anyway. Ald. Dixon suggested perhaps more lights are required and also expressed the view that council should consider power outlets for those who live on their boats.

It was decided to discuss the matter further with Mr. Brooks when he visits the area this week.

School District 46 . . .

Fire insurance coverage under review by trustees

SECHELT School District's fire insurance coverage was discussed very briefly by trustees when Secretary-Treasurer Jim Metzler recommended a quarter of a million dollars increase in coverage this year.

Trustees were reminded that the existing Primary and Excess insurance which the School Board adopted in August 1966 after lengthy investigation, covered the most expensive building in the School District which is Elphinstone Secondary School. Value of this school has increased considerably leading to the secretary-treasurer's recommendation which was accepted.

Prior to 1966 a local firm, N. Richard McKibbin, had carried School District insurance but on recommendation of secretary-treasurer Mr. Peter Wilson, a property appraisal and insurance valuation was conducted in the District which led to bids being sought for a blanket All Property Insurance coverage. No tenders were received from local agents and the board accepted Armstrong and Taylor's proposal to insure the Board's property against fire for a three-year premium of $17,973 based on a total insurable value of $2,527,986. At that time Elphinstone School was covered up to $750,000. It was also agreed to appoint Armstrong and Taylor as the Board's sole insurance broker with complete responsibility to administer the entire insurance program for the Board. Trustee Mrs. Peggy Volen registered a negative vote.

Present trustees who were on the board in 1966 are Mr. Don Douglas and Mr. Bill Malcolm.

INVESTIGATION

Secretary Metzler told the Board at last week's meeting that he is not sold on Primary & Excess insurance although at the time it was accepted there were savings on premiums. Because of the number of fires in school districts, premiums have increased, he said. He is not sure that other types of insurance have anything better at the moment but will make enquiries with a consultant. "This will not cost the Board anything as he happens to be a friend," said the secretary-treasurer.

Trustee Bill Malcolm said he is not too keen on this type of insurance either and why not switch back to comprehensive.

The main risk with Primary and Excess coverage is if two buildings happen to burn down simultaneously, especially if one is the most valuable building, because in this case the District would only be insured to the value of the most expensive building. Mr. Metzler pointed out that if it could be proved that the second building caught fire at a slightly later time, it would be automatically covered.

Under advisement . . .

Council takes firm stand rejects request of group

LETTER from a group, seeking greater pollution control measures, asked that council of Gibsons send representatives together with engineer Martin Dayton to meet with the group at one of its meetings. A similar letter was sent previously to the Regional Board.

Acting Mayor Ken Goddard made clear the fact that he failed to see why council should be put in the position of either having to attend or arrange for Mr. Dayton to attend such a meeting.

"Our meetings are always open to them should they care to attend or send representatives and as Mr. Dayton has already attended meetings on such matters I do not feel we should impose upon him to that extent," said Mayor Goddard.

Council agreed and moved the group be advised that council is acting under advisement of both the engineer and the Pollution Control Board and that any further enquiries by the people involved should be directed to the Pollution Control Board.

Council is presently awaiting approval for a sewer system permit for the Village from the PCB in order to proceed with construction. The project was approved by Referendum last year but objections have been raised by Gower Point residents regarding proposed outfall location at Gospel Rock on grounds that it will contaminate a popular beach area.

Regarding a public meeting held by the anti-pollution group, Mayor Goddard said he had been present but was surprised that a number of heated discussions took place, although Dr. Ralph Patterson of Canadian Forest Products, the guest speaker, was well able to cope with the situation. "There were a couple of people present who seemed to expect 100% pollution control which is, of course, impossible," he said. The acting Mayor added that on the whole he thinks Port Mellon Mill is doing a pretty good job of controlling pollution.

Reporting on a meeting he had attended of the Coast Garibaldi Health Unit at Squamish recently, Mayor Goddard said problems concerning an apartment block in Powell River have been resolved by the simple process of closing down the premises.

Trouble arose some months ago as a result of sewage contamination of beach in the vicinity of the Ocean Villas apartment block. Expense of rectifying the situation proved to excessive that the owners decided it would be cheaper at this time to close them down rather than go to further expenditure.

It was also suggested that council write to Health Minister Ralph Loffmark stressing need for a Sanitary Inspector for the district. The Regional Board has made similar representations to no avail but it is felt that added weight of council might turn the scales.

Request by McMynn Realty for replacement of a garbage container in the vicinity of the bus stop and adjacent shopping area was considered and administrator Dave Johnston was asked to investigate suitable containers.

It was agreed that Mr. McMynn makes a good job of keeping the area around his property very clean. Existing garbage containers have all fallen victim to vandalism and consideration has to be given as to the best type to buy in future.

West Sechelt youth injured in accident

GARY Lawson of West Sechelt is recovering in St. Mary's Hospital, Sechelt, from injuries suffered in a motor vehicle accident last Saturday at 1:30 a.m. near Halfmoon Bay. Driver of the car, a high powered Mustang, George Simpson of West Vancouver, is also in hospital.

Simpson is understood to have skidded two hundred feet before plowing off the highway and striking a tree when he failed to negotiate a bend. A charge of driving without due care and attention has been laid against him. Both youths are in their late teens.

Charge of driving with bald tires has been laid against the driver of another auto which left the highway and rolled down a bank near Selma Park last Sunday, October 19.

Mike DeCarlo, eighteen, of Ontario, presently residing at Selma Park, escaped without injury when his car skidded off the highway. The road was wet and slightly slippery and the incident was attributed to the worn condition of his tires.

Total Wreck

Two youths were hospitalized after this auto left the highway a half mile north of Halfmoon Bay at 1:30 a.m. last Saturday and struck a tree. Gary Lawson of West Sechelt was a passenger in the auto which was driven by George Simpson of West Vancouver whose parents have a summer home at Redrooffs. Both are understood to be recovering satisfactorily.

Month suspension . . .

Almost struck police car driver charged and fined

JAMES Boldur Hewsen of Haney appeared in Sechelt Court last Wednesday, October 15, before Judge Charles Mittelsteadt to answer a charge of impaired driving resulting from an incident October 12.

Hewsen passed a parked police car on Highway 101 with inches to spare and when followed by the police, was seen to be weaving and crossing the solid white line on a number of occasions. When stopped he was found to be intoxicated and was arrested.

Entering a plea of "guilty" he was fined $250 with two weeks to pay and his licence suspended for one month.

Issuing of cheques that ultimately bounced led to the appearance in court of Andrew D. Korop of Chilliwack charged with obtaining lodging by false pretences.

Korop appeared previously and sought a remand after entering a plea of "not guilty" but this was changed to a "guilty" plea last week.

He was given a six-month suspended sentence and ordered to post a bond of $250.

Entering a plea to a charge of selling liquor unlawfully, Faye Hall of Sechelt was found guilty as charged and fined $150. A plain clothes police officer told the court he purchased two cases of beer from the defendant at 1:10 a.m. the morning of September 13.

Danny Cavalier of Davis Bay, charged with operating a motorcycle without insurance, was fined $50 or, if in default, ten days.

Caught consuming beer in a public place, outside a Sechelt Drive-in, brought a fine of $50 for Frank Simpkins of the Sechelt area.

An Elphinstone student girl found intoxicated in a washroom, led to Allen Louie of Sechelt appearing in Gibsons Court, last Tuesday, charged with supplying liquor to a school girl. He was fined $100.

Following a complaint by a hitchhiker, Hubert Victor Gullage, also of Sechelt, was fined $250 on a charge of impaired driving. He was alleged to have struck a parked vehicle and failed to remain at the scene.

Marshal Hanson of Sechelt was fined $50 for driving while under suspension and an additional $50 for being a minor in licenced premises.

Earnest Albert Thompson of Gibsons, charged with driving while under suspension, was fined $50.

Charged with assault causing bodily harm, resulting from a family quarrel, Robert Arther Gurney was fined $100. A further charge of common assault was dismissed.

Indians initiate MLA as full council member

HONORABLE Isabel P. Dawson, Minister without Portfolio and MLA for Mackenzie, was initiated into the Kingcome Village Tsawataineuk Indian Band on Thanksgiving weekend, as a full council member, and was given the Indian name, "Pudlas," meaning "a person from whose house guests never leave hungry."

The only other person to receive such an honor is Major General Pearkes, former Lieutenant-Governor of British Columbia.

The name "Pudlas" belonged to the grandmother of Chief Dave Dawson, and the initiation ceremonies were conducted by Mr. and Mrs. Sandy Willie, chosen to bestow the honors because they were the oldest tribal residents of the Village and signified Mrs. Dawson's work with senior citizens of British Columbia.

The headband used in the initiation ceremony was woven from cedar bark by Mrs. Jane Willie, and Mrs. Dawson also received a hand-woven basket. Chief Dawson and his wife presented Mrs. Dawson with a mask portraying "Baquaas," which means "wild man of the woods."

Chief Dave Dawson and his wife, Flora, with the Honorable Isabel Dawson, attended a Thanksgiving in the Village Church. The church had the traditional display of harvest fare and on the altar steps were placed two barbecued salmon.

THE PENINSULA Times Sechelt - Phone 885-9654

Classified AD-BRIEFS

Published Wednesday by The Peninsula Times Ltd., at Sechelt, B.C.

Member, Audit Bureau of Circulations
March 31, 1969
Gross Circulation 2360
Paid Circulation 2081

Classified Advertising Rates:
3-Line Ad-Briefs (12 words)
One Insertion 75c
Three Insertions $1.50
Extra lines (4 words) 15c
(This rate does not apply to commercial Ad-Briefs.)
Box Numbers ..... 10c extra
25c Book-keeping charge is added for Ad-Briefs not paid by publication date.

Legal or Reader advertising 35c per count line.

Display advertising in classified Ad-Briefs columns, $1.75 per inch.

Subscription Rates—
By mail, Peninsula area ..$5.00 yr.
By mail, beyond 30 miles $5.50 yr.
By mail, special citizens ..$3 yr.
By carrier ..... 50c month

COMING EVENTS

TWILIGHT THEATRE
Gibsons

Wed., Thur. and Fri., Oct. 22, 23 and 24 at 8 p.m.

"SHALAKO"

(western), starring Sean Connery & Brigitte Bardot, in color.

Saturday Matinee, Oct. 25 at 2 p.m.

"THE GENTLE GIANT"

Sat., Mon. and Tues., Oct. 25, 27 and 28 at 8 p.m.

"MADIGAN"

(detective), starring Richard Windmark, Henry Fonda, and Inger Stevens, in color.
3478-47

ANNOUNCEMENT

MR. AND MRS. William H. Harding of Blind Bay, B.C. are pleased to announce the engagement of their only daughter, Linda Grace to Charles L. Nichols, youngest son of Mr. and Mrs. Louis Nichols of Madeira Park, B.C.
3462-47

MR. AND MRS. John W. Gibb, Hanbury Road, Roberts Creek, B.C. announce the engagement of their daughter, Lois Elaine to Mr. Daniel Cripps, son of Mr. and Mrs. Herbert Cripps of Burnaby, B.C. The ceremony will take place in St. Andrew's Wesley United Church, Vancouver, November 15, 1969. Rev. Elliott Birdsall officiating.
3463-47

CAPTAIN and Mrs. E. A. Wray of Langdale announce the engagement of their daughter Juanita Lynn to Marshall Roy Jackson of Sechelt, B.C. Wedding to take place in Vancouver on November 1st. Rev. Gordon F. Dangerfield officiating.
3471-47

OBITUARY

GILHAM — On October 5, 1969, in Victoria, Mrs. Mildyear, of 2544 Prilr St., a pioneer Ada Gilham, in her 61st year who resided in Victoria for 60 years; born in Spokane, Wash. She leaves her husband, Lawrence Edward; 1 daughter, Mrs. Linda Ewarld of Victoria; 2 grandchildren; her mother Mrs. Ada Rose Pitney of Vancouver; 2 sisters Mrs. Mabel Kerr of Victoria and Mrs. Dorothy Smith of Vancouver; her brother, Mr. William Pitney of Vancouver. Funeral services were held in McCall Bros. Floral Chapel, Johnson and Vancouver Sts., on Wed. Oct. 8, at 11:45 a.m., Rev. Canon R. Willis officiating, followed by cremation. (Flowers gratefully declined).
3456-47

PERSONAL

MUSICIANS interested in forming a dance band in Sechelt area, please write Box 3454, Peninsula Times, Sechelt.
3454-47

ALCOHOLICS Anonymous — Meetings 8:30 p.m., Thursdays, Wilson Creek Community Hall. Ph. 885-9327 or 886-2979.
3300-tfn

MEN — Buy her Avon for Christmas. Sechelt & Wilson Creek area. Ph. Helen Phillips, 885-2183.
3367-52

WORK WANTED

EXPERIENCED dressmaker & alterations. Ph. 886-2963.
3208-tfn

APPLIANCES SERVICED — All major appliances, refrigeration. Phone 885-2359.
3397-47

WORK WANTED (Cont.)

TILLICUM Chimney Service. Eaves cleaned and repaired. Painting, gardening, janitor service, odd jobs etc. All work guaranteed. RR1 Sechelt, Ph. 885-2191 preferably evenings.
2754-tfn

BEAT the fall winds: We top, limb, fall or put T.V. antennas in trees. Insured work, done to your satisfaction. Our free estimate may be lower than you think. Phone 885-2109.
3054-tfn

FOR custom rock drilling & blasting, Phone 885-9591.
3047-tfn

RUG cleaning service—now available on the Sunshine Coast. Stripping, polishing floors etc. 885-9715.
3380-47

GIRL 20, experienced housekeeper, also child care. Live in or out. Phone 885-9676.
3412-47

HANDYMAN wants work; carpentry, plumbing, you name it. Phone 885-2177.
3446-49

FOR complete services in all phases of home construction alterations and repairs. Also Marine work, call D. Henderson 885-9534.
3476-tfn

HELP WANTED

PART - TIME CUSTODIAN, EGMONT ELEMENTARY SCHOOL. Part-time custodian required for Egmont Elementary School, 2½ hours per day. Address applications to: J. Metzler, Secretary - Treasurer, School District No. 46, Box 220, Gibsons, B.C.
3455-47

SALAL PICKERS WANTED
Phone Mrs. Naida Wilson
885-9746 or write:
Box 390, Sechelt, B.C.
2910-tfn

CALLISON
EVERGREEN CO.
Salal Pickers Wanted
SALAL 33c BUNCH
Contact plant before picking.
Located at Roberts Creek, across street from store.
Phone 886-2633
3457-tfn

PENDER HARBOUR
EVERGREENS
Madeira Park, B.C.
Salal Pickers Wanted
SALAL 33c BUNCH
Contact plant before picking.
Located 1st house north of Pender Harbour Hotel.
Phone 883-2265
3458-tfn

WANTED

PENINSULA EVERGREENS, Salal wanted — Please contact J. M. Hayes at Sechelt, B.C. Phone 885-9962.
2837-tfn

FOR RENT

HALL for rent—Wilson Creek Community Hall. Contact Mr. H. Aubin at 885-9575.
2635-tfn

BOARD and room in private modern home, semi invalid or senior citizen welcome, special diets catered to, electric heating, own thermostat. Room for 1 or 2 guests only; home priviledges. Write Box 3447, Penninsula Times, Sechelt, B.C.
3447-49

HOUSEKEEPING room, all found. Private entrance. Clean & warm. Working man only. Selma Park. 885-9535.
3210-tfn

GRANTHAMS—5 rooms furnished, package oil heat, W-W carpets. Also 3 room cottage furnished, oil heat. Ph. 112-922-7695.
3388-47

FULLY furnished waterfront home for couple, Pender Harbour. Ph. 731-5050.
3415-46

ONE unfurnished one bedroom apartment, available in Sechelt. Phone 885-2662.
3414-tfn

GARDEN Bay, Pender Harbour. 2 bedroom fully furnished cottage. All conveniences. Fireplace, new wharf. Until May 15th, $90 per month including oil heat. Ph. 883-2561.
3422-46

1 BEDROOM unlit on beach. All electric, fully furnished $50 month plus light meter. 1 bedroom cottage, furnished, close to beach, quiet, $55 mo. plus heat & light. Sorry no children or dogs. Ph. 885-9463.
3445-tfn

FOR RENT (continued)

SMALL cottage in Secret Cove with fridge & stove. Free moorage for boat. Delightful surrounding. Possibility of some winter employment for right couple. Ph. 885-9998.
3245-tfn

WATERFRONT home for rent near Pender Harbour. Retired couple preferred. Ph. 112-926-1306.
3444-47

BUSINESS OPPORTUNITY

SPARE TIME INCOME: Refilling and collecting money from NEW TYPE high-quality coin-operated dispensers in your area. No selling. To qualify you must have car, references, $600 to $2900 cash. Seven to twelve hours weekly can net excellent monthly income. More full time. For personal interview write CANAPENN DISTRIBUTING LTD., DEPT A, 160 Bay St., Suite 205, Toronto 1, Ontario. Include phone number.
3453-47

REAL ESTATE

MacGregor Pacific Realty
presents
SAN SOUCI ESTATES
Situated In
SECRET COVE

We can proudly say, these are the finest lots on the Sunshine Coast.

For information contact: D. Brynelsen or L. Campbell. 688-3501 (collect 24 hrs.)

MacGREGOR PACIFIC
REALTY
1400-777 Hornby, Vancouver 1
2865-tfn

MacGREGOR PACIFIC
REALTY LTD.
777 Hornby St. Vancouver 1, B.C.
Telephone: 688-3501

2 bdrm. W. Sechelt electric, home with garage on highway, view acre. $15,500.

6 bdrm home on large lot in quiet rural setting close to sea. All on ground floor, ⅓ bsmt. Ample water supply. $10,000 down. 7% mort. on $3,800 balance.

Lots of sleeping and kit-dining accomodation in three bdrm and sun porch summer home opp. community wharf and store. Half cash 8% A/S $13,000 F.P.

Wonderful opportunity for a couple of good mechanics, garage and large new workshop-warehouse, equipped, on almost ¾ acre. $10,000 to handle $25,000 full price.

Must be seen to be appreciated, lot with strong flowing yr. round stream and waterfall. 1 acre $2750. Short walk to sand beach.

60' lot on blacktop and water line, benefit of 30' water easement lot one side, close to beach. $2250.

4 bdrm, large open liv-kit din, A/O, on well, community water available, lagoon water frontage. $16,000. Terms.

Jack Warn 886-7244
886-2681 (Ev.)
3479-47

BLOCK BROS.
REALTY LTD.
Phone 263-4993 collect or 736-5933 Mr. Good
We Cover The Waterfront

HOBBY FARM: Small holding. Two rm. cabin, year round water supply, retirement or horses etc. Off hwy. nr. Roberts Creek. Mr. Good. $11,950. About 4.6 acres, 263-4993.

WATERFRONTAGE: Porpoise Bay. About 43 acres, with 175 ft. wharf, boat basin, sheltered with lge. home mod. Plus other framed in. Good rd. in ten mins. Sechelt. Our low, low appraisal. Lock stock & barrel. Only $100,000 with low dn. payment or your offers. Excellent club or private location, year round. Resort area. Mr. Good 263-4933.

BARGAIN HARBOUR: Located nr. the Bargain Narrows. Good for small boat owner. Three lots as a package buy. About 250 ft. waterfront. Only $11,500 with half down. Mr. Good 263-4993.

HOTEL LAKE: Off road nr. Irvines Landing, Pender Harbour. Approx. 65 ft. Lake about 250 ft. deep. Some rd. in. Only $3,850.

BARGAINS: Our dollar 99 special. Only 15 lots at Selma Park. Light bush view lots only. $399 down, $50 per mo. 8¾%. Mostly 75 ft. by 135 ft. Mr. Good 263-4993. Inspect these now.

I COVER YOUR AREA
LIST NOW
Mr. Good 263-4993
BLOCK BROS.
REALTY LTD.
2312-tfn

REAL ESTATE (Continued)

WATERFRONT — Choice beach lots. Buy now. Going fast. Stop in at our office at Halfmoon Bay for pamphlet. Phone 885-9683. H. B. Gordon & Kennett Ltd. Sechelt. 885-2013.
3062-tfn

THE SUN SHINES ON

50' Waterfront Lot. $7,800.

DAVIS BAY — 165' W.F. with 2 bedroom home. Finest Beach on coast.

WEST SECHELT

VISTA VIEW — Lots on water system. Going fast, choice of nine. Now $2950.00. Terms.

TILLICUM BAY — Close to marina, 2 lots $1600 each.

E. PORPOISE BAY—1 acre, 100' waterfront, sandy beach. Unfinished 3 bedroom cottage. $17,500. $8000 down.

SELMA PARK — Lovely view lot with older 2 bedroom home. Bird sanctuary with enclosures. Imported birds. Take all for $17,500 cash. Also 2 bedroom home on large view lot at $15,500 cash.

Multiple Listing Service
H. Gregory 885-9392
Don. Hadden 885-9504
H. B. GORDON
& KENNETT LTD.
Phone 885-2013
Sechelt, B.C.
3475-tfn

FRANCIS PENINSULA — Level and secluded semi-waterfront lot 75 x 175 ft. Serviced with water and power. May be purchased on terms. Full price $3,500.

WOOD BAY — 8½ acres facing west; property is well with 1100 ft. road frontage; treed and slopes towards the highway. A terriffic investment at full price $9,500 with $3500 down.

SELMA PARK—Fully servicedviced view lot with gentle slope. Area cleared for building. Full price $4000.

GAMBIER ISLAND — 4½ acres waterfrontage. Not only beautifully treed and gently sloping property with safe beach but large 2 bedroom modern house, power and water, ramp and boat float, etc. All for the amazingly low price of $32,500.

GIBSONS—200 ft. waterfront. Fully serviced property in new home area with spectacular view, overlooking famus Salmon Rock. One of the choicest building sites on the coast. Full price $10,500. Terms.

—2½ acres commercial property in Village — fully serviced cottage and highway frontage. Full price, $13,000 cash.

GIBSONS RURAL — Fully serviced and level cleared lots with excellent soil. Each for $1750 cash.

Call Morton Mackay
886-9900 Eves. 886-7088
FINLAY REALTY LTD.
Gibsons Coquitlam
3465-47

Appr. ½ acre lot near Madeira Park. Level cleared, serviced. Ocean view and access. Only $4,500. full price. Easy, easy terms. Call DON TAIT 883-2284.

RUBY LAKE: Lovely in Autumn! The fully furnished and insullated cabin would be cozy with the fireplace blazing. A sundeck overlooks 120' of W-F. $12,500 full price and terms. Call DON TAIT 883-2284.

WEST SECHELT: 4.2 acres of level treed property. 2 bdrm. unfinished house has superb possibilities. Excellent well. One mile to Hwy. trans. Try terms on $14,500. Full price.

SELMA PARK has a new duplex of unique design. Just enough finishing to be done to lend your personal touch. The ocean view and sunny atmosphere will stimulate your creativeness. Phone us now and discover this one.

LANGDALE: Very good building lot with terrific view of Howe Sound. Full price $6,800. Terms.

ROBERTS CREEK: Close to beach park! 1½ level acres with 2 bdrm. home. The area around this solid house is ready for your landscaping ideas. The trout stream in an arboreal setting here adds to the possibilities. Only $3,500 down to handle.

K. BUTLER REALTY
& INSURANCE
Gibsons, B.C.
Phone 886-2000
MEMBER
MULTIPLE LISTING
SERVICE
K. Butler — 886-2000
Ron McSavaney — 886-9656
Ed Butler — 886-2000
Don Tait — 883-2284
3464-47

REAL ESTATE (Continued)

ROBERTS CREEK—For sale lovely 3 bedroom home on ½ acre approx 200 yds. from beach. Private sale. Terms. Ph. 886-2744.
3376-47

EXCELLENT commercial lot —centre Sechelt—highway location, level and cleared. All services available. Box 1104 Peninsula Times.
1104-tfn

BLOCK BROS.
Phone Mr. Good 263-4993 collect or 736-5933
For fast service on all properties and businesses.
WE TRADE HOMES
3061-tfn

For the most complete selection of properties on the Sunshine Coast call
SECHELT AGENCIES LTD.
For Free Catalogue
Phone 885-2235
3279-tfn

EWART McMYNN
REALTY & INSURANCE
Notary Public
Member
Vancouver Real Estate Board
Multiple Listing Service
PHONE 886-2248

A Gibsons home of attractive post and beam construction, NHA, on a large (70 ft.) lot, magnificant views. Lovely 16 x 24 ft. living room, with hearth fireplace, and floor-to-wall-to-wall carpeting, raised gable windows. Pass-through cupboards from neat, compact kitchen. Breakfast nook overlooks harbour and mountains. Convenient, plentiful and well - built cupboarding throughout. Utility area off kitchen. Three bedrooms, concrete basement with fireplace., R.I., walks, patios landscaping and garage. Asking down payment $8,000, but try your own for size.

Gibsons: View acre, 2 bdrm home, full price $12,500. $8,500 down.

Well built 4 bdrm view home, extra large lot, pool shrubs, landscaping: $21,500 cash to small mortgage.

Overlooking Soames Point, 3-bedroom home, A-Oil furnace, large lot, $12,500, $5,500 down.

One acre, highway Roberts Creek, 2 bedroom home and out-biuldings, $14,950, $7,950: Offers.

Next B.C. Ter, 2 lots, $2,500 each or $4,800 for two.

Assorted lots, $1,650 to $4,000.

Several 5-acre blocks: $6,000 to $7,000.

E. McMynn 886-2500
Do Wortman 886-2393
Vince Prewer 886-9359
Box 238, Gibsons, B.C.
3466-47

ROBERTS CREEK REVENUE PROPERTY, about 1½ acres with 350 ft. on Hall Road, all cleared. Handy to all amenities. Two cottages, a suite and a store, plus big garage, for good rental potential. Cottages rented now, owner lives in suite. Half this property is a level grassy field, nicely treed, an excellent site for a new house. Price $25,000, about $10,000 cash to handle.

886-2481

LOCKYER - HANBURY area, some nice acreages available, some with houses. A quiet, semi-rural region, minutes from the highway, with view over the Gulf. Arrange for tour.

886-2481

NORTH ROAD, not far from Gibsons, two five acre holdings, cleared, good water area, both fronting on pavement. $7,000 on terms or $6,600 cash.

886-2481

GIBSONS VILLAGE — 3 Bdrm. or 2 Bdrm. & Utility in this new home on Gower Pt. Rd., with view of the harbour. Large L.R. 4 Pce. Bath room. Kitchen c-w built in Fridge & Range. Sundeck on 2 sides. Full Price $16000.

886-2481

REED RD. 2 year old house with 2 Bdrms., 4 Pc. Bath, L.R. open to Kitchen which comes c-w gas, stove, heaters and Fridge. All on 1½ acres. Full Price $12500, with Terms on $3600 down.

886-2481

North Rd. & Mountain Rd., Double Lot, priced for quick sale $2200 cash.

Mr. K. Crosby Eves. 886-2098
Mr. J. White Eves. 886-2395
CHARLES ENGLISH LTD.
SUNNYCREST SHOPPING CENTRE
Gibsons, B.C.
3438-46

REAL ESTATE (Continued)

WATERFRONT LOT and 3 view lots in Garden Bay, Pender Harbour. Box 1, Garden Bay, Pender Harbour. Box 1, Garden Bay P.O., B.C. or Phone 883-2336. Owner.
2882-tfn

IF YOUR DESIRE TO
SELL YOUR PROPERTY
We Offer . . .
—Continuous advertising in four newspapers.
—Effective and proven advertising in our catalogue.
—Real Estate sales staff of eight in two offices on the Peninsula.
—Twenty-four hour answering service.
—No charge to you if there is no sale.
SECHELT AGENCIES LTD.
Phone 885-2235
Box 155, Sechelt, B.C.
Box 369, Gibsons, B.C.
3280-tfn

PENDER HARBOUR

2½ acre William Island Price $35,000 at Irvine's Landing in Pender Harbor. Sheltered, drilled well, terms available

4 ACRE trailer park or motel site, across highway from Pender Harbour Hotel. Excellent terms.

CHOICE semi waterfront & view lots. From $3,500 at Madeira Park and Earls Cove. Excellent terms.

ONE waterfront lot left at Earls Cove subdivision. Excellent terms.

6½ ACRES, 1,000' Highway frontage. Ex. Subdivision or Commercial Site. $8,000. At Madeira Park. Excellent terms.

OLLI SLADEY,
Madeira Park, B.C.
PHONE 883-2233
3314-tfn

MOBILE HOMES

CANADIAN BUILT!
GENERAL MOBILE HOMES
Many Exciting New Models
Features utility room with 3rd. entrance. Immediate delivery. 7 yrs. financing.
Also good selection used Mobile Homes
Trades considered
PACIFIC MOBILE HOMES
2667 Kingsway,
Vancouver 16, B.C.
Ph. 112-434-0208.
Ask for Roy
3452-tfn

CARS and TRUCKS

68½ CORTINA GT, 2 dr., 12000 mile warranty. 27 m.p.g. $1970. Ph. 886-2945.
3418-48

'69 TOYOTA Corona, bucket seats, automatic, radio. Take over payments. Ph. 886-7230.
3450-49

'67 TRIUMPH Spitfire, roll bar, tonneau cover, soft top, radio, heater etc. New signal yellow paint, new rubber, $1400 or best offer. At seven Isles, Madeira Park. View after 4 p.m. daily.
3477-47

292 V-8 motor, ¾ race cam, good condition. Offers. Call 885-9975 after 6 p.m.
3461-47

1963 FORD Fairlane sports coupe, floor shift, chrome wheels, bucket seats, top condition. Ph. 885-9393.
3474-47

TRAILERS

1960 GENERAL trailer for sale, 8 x 30 ft. Fully equipped $2450. Ph. 987-4524.
3448-49

BOATS and ENGINES

BOAT Insurance Information. Marine Insurance Claims. Capt. W. Y. Higgs, Box 339, Gibsons, B.C. Tel. 886-9546 or 885-9425.
2533-tfn

15' Cadilac aluminium boat 35 h.p. Evinrude, with trailer & tarp. 885-2007.
2359-tfn

8 FT. duck punt for sale, $40. Phone. 886-2441 eves.
3449-49

LOST

DARK GREEN windbreaker jacket. Lost 2½ weeks ago at Browning Road entrance. Please contact K. Warn. 885-9306.
3407-47

TAKEN by mistake from Peninsula Dining Room Oct. 14. Dark brown Borg fur coat, size 14. I have yours. 885-2148.
3473-47

WANTED TO BUY

LOGS WANTED
Small quantities purchased
Red & Yellow Cedar, Alder, Fir, Maple
Phone 885-9722 or
733-2586 - 721-0731
3385-tfn

PETS

SELL or trade registered 6 months male Doberman-Pinscher, good stock, for a puppy. Ph. 886-2569.
3481-47

FOR SALE

BUY your trash incinerator from Sechelt Kinsmen at $3.50 each. Phone 885-9542.

IF IT'S suits—it's Morgans 885-9330, Sechelt, B.C.
8893-tfn

SHEEP MANURE aged, ready for use on lawns & gardens, in bags. Elander Farms, Shaw Road, Gibsons, 886-2400.
3309-tfn

WEBSTERS new standard dictionary for home, school & office, $1.29. At The Times Book Store, Sechelt, Ph. 885-9654.
3052-37

EXHIBITION type muffed Tumbler pigeons for sale. Get a start in Chinchilla's—Breeding pens singles & young stock. For appointment to view Phone E. Surtees, Halfmoon Bay, 885-9303.
3417-47

ATTRACTIVE mobile home 12 x 48, 2 years old. Furnished or unfurnished, 2 bedrooms. Ph. 885-9978.
3437-48

GOVERNMENT publications in stock at Times Book Store, Sechelt. "Get Wet" fitness & amateur sport directorate, $1.50 each. B.C. Pilot, $5. Birds of Canada, $12.50. Coming soon, Year of The Land, 2nd printing, $35. Canada's Marine History, $10. Ph. 885-9654.
3420-46

INGLIS automatic washer. Good condition. Ph. 885-9774.
3451-47

FIREPLACE Alder. Delivered local & Vancouver area. Ph. 886-9646.
3460-49

KENMORE washing machine, $25, running. Double mattress clean, $10. Laundry tub with stand, $3. Phone 886-9606 eves.
3467-47

2 PC. bed chesterfield suite, $20. 885-2845.
3480-47

8 X 34 furnished 2 bedroom trailer. Phone 885-2288.
3470-49

GARAGE door 8' x 7' complete with fittings and springs, $15. 885-2260.
3472-47

DINETTE Table, four chairs, $30. Arborite topped wooden table, $12. Telephne seat and table, $15. Brass fire irons $14. Chesterfield and chair, $50. Mahogany drop-leaf table, $25. Cherrywood occasional table $15. Mahogany occasional table, $25. Chinese Rug 8' x 10' appox, Rust $350. 7 pc mahogany bedroom suite, $325. Maple rocker, $50. Ph. 885-9598.
3469-47

MARINE ACCESSORIES
Paint—Fibreglass—Rope—Canvas—Boat Hardware
Compressed air service for skindivers air tanks.
Skindivers available for salvage work.
WALT NYGREN SALES LTD.
Phone 886-9303, Gibsons, B.C.
1306-tfn

LEGALS

NOTICE TO CREDITORS

Estate of EDITH VIOLET LESLIE, Deceased, late of Secret Cove, Halfmoon Bay, Sechelt, B.C.

Creditors and other having claims against the said estate are hereby required to send them duly verified, to the PUBLIC TRUSTEE, 635 Burrard Street, Vancouver 1, B.C., before the 20th day of Nov., 1969, after which date the assets of the said Estate will be distributed, having regard only to claim that have been received.

Clinton W. Foote
PUBLIC TRUSTEE
3383-pub. Oct. 8, 15, 22, 29, 1969

Form No. 18
(Section 82)
LAND ACT
Notice of Intention to Apply to Lease Land

In Land Recording District of Vancouver and situate south side of unnamed bay north side of Nelson Island.

Take notice that Romeo Fournier of Surrey, occupation caterer intends to apply for a lease of the following described lands:—

Commencing at a post planted North East corner; thence 100 feet West; thence 300 feet South; thence 100 feet East; thence 300 feet North and containing ¾ acres, more or less, for the purpose of summer home.

Romeo Fournier
Dated September 6, 1969.
3403-pub. Oct. 15, 22, 29, Nov. 5, 1969

LEGALS (Continued)

Form No. 18
(Section 82)
LAND ACT
Notice of Intention to Apply to Lease Land

In Land Recording District of Vancouver and situate on south coast of Nelson Island between Ackland Point and Cape Cockburn.

Take notice that Kenneth Gordon Terriss of 1958 Ogden Avenue, Vancouver 9, B.C., occupation architect, intends to apply for a lease of the following described lands:—

Commencing at a post planted on the shoreline approximately 5,100 feet east of the east boundary of lot 1425; thence north 300 feet; thence east 100 feet; thence south approximately 300 feet to the shoreline; thence west aproximately 100 feet following the shoreline and containing ¾ acres, more or less, for the purpose of recreational use.

Kenneth Gordon Terriss
Dated 25 September, 1969.
Staked 31 August, 1969.
3355-pub. Oct. 1, 8, 15, 22, 1969

Form No. 18
(Section 82)
LAND ACT
Notice of Intention to Apply to Lease Land

In Land Recording District of Vancouver and situate on south coast of Nelson Island between Ackland Point and Cape Cockburn.

Take notice that Anne Terriss of 1958 Ogden Ave., Vancouver 9, occupation housewife intends to apply for a lease of the following described lands:

Commencing at a post planted on the shoreline approximately 5,000 feet east of the east boundary of lot 1425; thence north 300 feet; thence east 100 feet; thence south approximately 300 feet to the shoreline; thence west aproximately 100 feet following the shoreline and containing ¾ acres, more or less, for the purpose of recreational use.

Anne Terriss
Staked 31 August, 1969.
Dated 25 September, 1969.
3254-pub. Oct. 1, 8, 15, 22, 1969

Form No. 18
(Section 82)
LAND ACT
Notice of Intention to Apply to Lease Land

In Land Recording District of Vancouver, B.C. and situate on the East side of an unamed bay on the North end of Nelson Island.

Take notice that Larry Roy Lowe of Surrey, B.C. occupation Civil Servant intends to apply for a lease of the following described lands:—

Commencing at a post planted 200 feet South of post marked Brian Thomas Cassidy (Larry Roy Lowe's South West corner) thence 100 feet north; thence 300 feet east; thence 100 feet south; thence 300 feet west and containing ¾ acres, more or less, for the purpose of summer home.

Larry Roy Lowe
Dated Oct. 6th, 1969.
3425-pub. Oct. 15, 22, 29, Nov. 5.

Form No. 18
(Section 82)
LAND ACT
Notice of Intention to Apply to Lease Land

In Land Recording District of Vancouver and situate south side of unnamed bay north side of Nelson Island.

Take notice that Joann Fournier of Surrey, occupation caterer intends to apply for a lease of the following described lands:—

Commencing at a post planted North East corner (Romeo Fournier North West corner); thence 100 feet West; thence 300 feet South; thence 100 feet East; thence 300 feet North and containing ¾ acres, more or less, for the purpose of summer home.

JoAnn Fournier
Dated September 6, 1969.
3401-pub. Oct. 15, 22, 29, Nov. 5, 1969

LEGALS (Continued)

Form No. 18
(Section 82)

LAND ACT

Notice of Intention to Apply to Lease Land

In Land Recording District of Vancouver and situate south side of unnamed bay north side of Nelson Island.

Take notice that Willi Kaufmann of Surrey, occupation caterer intends to apply for a lease of the following described lands:—

Commencing at a post planted North East corner (Paul Peregrym) North West corner; thence 100 Feet West; thence 300 Feet South; thence 100 Feet East; thence 300 Feet North and containing ¾ acres, more or less, for the purpose of summer home.

Willi Kaufmann

Dated September 6, 1969.

3400-pub. Oct. 15, 22, 29, Nov. 5, 1969

LEGALS (Continued)

Form No. 18
(Section 82)

LAND ACT

Notice of Intention to Apply to Lease Land

In Land Recording District of Vancouver, B.C. and situate Fronting part of the S.E. shoreline of Bowen Island.

Take notice that Stanley Wearne James of Suite 71, 590 17th St., West Vancouver, B.C., occupation Land Developer intends to apply for a lease of the following described lands:—

Commencing at a post planted at the S.E. corner of D.L. 2448 thence 400 feet South; thence 1,450 feet more or less S.W. to H.W.m. of Blk 2, D.L. 1411; thence following the H.W.M. S.W. N.W. and N.E. to point of commencement and containing 19 acres, more or less, for the purpose of Boat harbour and landing.

D. M. THOM
Agent for S. W. James

3468-pub. Oct. 22, 29, Nov. 5 12, 1969

LEGAL (Continued)

Form No. 18
(Section 82)

LAND ACT

Notice of Intention to Apply to Lease Land

In Land Recording District of Vancouver, B.C. and situate on the East side of an unnamed bay on the North end of Nelson Island.

Take notice that William Earl Reid of Surrey, B.C., occupation salesman intends to apply for a lease of the following described lands:—

Commencing at a post planted 200 feet socth of post marked Brian Thomas Cassidy (William Earl Reid's North West corner) thence 100 feet south; thence 300 feet East; thence 100 feet north; thence 300 feet West and containing ¾ acres, more or less, for the purpose of summer home.

William Earl Reid

Dated Oct. 6th, 1969.

3424-pub. Oct. 15, 22, 29, Nov. 5.

LEGALS (Continued)

Form No. 18
(Section 82)

LAND ACT

Notice of Intention to Apply to Lease Land

In Land Recording District of Vancouver and situate south side of unnamed bay north side of Nelson Island.

Take notice that Paul Peregrym of Surrey, occupation Servire Station Operator intends to apply for a lease of the following desrribed lands:

Commencing at a post planted North East corner West corner); thence 100 feet (Miss JoAnn Fournier North West; thence 300 feet South; thence 100 feet East; thence 300 feet North and containing ¾ acres, more or less, for the purpose of summer home.

Paul Peregrym

Dated September 6, 1969.

3402-pub. Oct. 15, 22, 29, Nov. 5, 1969

Around Gibsons

—by Mrs. Marie Clarke

SHIRLEY and Bill Feeney and children spent the long weekend visiting Shirley's sister Joyce and Bruce Gilmour and girls. They also visited old friends Colline and Herbie Winn of Kamloops, B.C., formerly of Gibsons.

Shirley and Bill tell us they are leaving next week to live in Ashcroft. They will be greatly missed by family and friends as they have been such an active couple in the community. Good luck Shirley and Bill.

IN BRIEF

Recently visiting Mrs. M. Myers for a week's holiday, was her friend Mrs. J. Reynolds of Vancouver.

Visiting Mrs. Tyson of Gibsons, were her daughter and family Mr. and Mrs. Norard and girls from North Burnaby, also her son and family, Dennis and Carrol Tyson and daughter from Misery Creek, B.C.

Wally and Greta Calder and family were recently visiting Greta's mother Mrs. Westvan, and sister Ruth and family.

Make it cook in one look.

Drive with Confidence

PENINSULA
DRIVING SCHOOL
AT THE RITZ MOTEL
SERVING PORT MELLON TO HALF MOON BAY
We pick you up at your home. Dual controlled cars.
Small automatics now available.
PENDER HARBOUR AREA SATURDAY ONLY
Reasonable Rates - Professional Instruction
Phone 886-2401

Sechelt News Notes

MRS. JOHN Arendt with baby son, Kevin, Miss Arlene Johnson, and Ted Johnson with wife Donna spent the weekend with their parents, Mr. and Mrs. L. B. Johnson.

Former West Sechelt residents and owners of the Village Bakery, Bill and Dorothy Smith, received sad news recently when Mrs. Smith's sister, Mrs. Mildred Ada Gilham, died suddenly in Victoria. Mr. and Mrs. L. E. Gilham have been property owners in West Sechelt for several years and are known to many residents in the district.

The Honorable Isabel Dawson was guest of honor at a buffet supper in Gibsons last Saturday evening. Accompanying Mrs. Dawson was Mrs. Inkman who was with Mrs. Dawson when she was made a member of the Kingcome Indian Band recently.

A number of Sechelt residents were in attendance. The delicious supper was convened by Mrs. Bernice Chamberlin and Mrs. Jean Wyngaert with Mr. Vincent Bracewell as M.C. A brief question period preceded a showing of B.C. Films.

The Women's Group of St. John's United Church, Wilson Creek, held their regular monthly meeting last week with a very good turn-out of members. Main business was the finalizing of their plans for their Fall Bazaar and Bake Sale to be held in the Wilson Creek Community Hall on November 4.

Mrs. C. G. Critchell entertained the bazaar committee of Sunshine Rebekah Lodge, number 82, at tea recently. Present to prepare saleable articles for the November 1 bazaar in St. Hilda's Hall, were Mesdames T. Surtees, L. Turner, S. Waters, F. Walker, H. Reiter, J. Whaites, W. L. Parsons, Ruby Breese and A. A. French.

A man's home is his castle, but unfortunately it's the wife who operates the drawbridge.

DELTA RADIO & T.V.
SALES & SERVICE
24 HOUR REPAIR SERVICE
Free Pick-up & Delivery
885-9546

SECHELT AGENCIES DATE PAD

● This free reminder of coming events is a service of SECHELT AGENCIES LTD. Phone Peninsula Times direct for free listings, specifying "Date Pad". Please note that space is limited and some advance dates may have to wait their turn; also that this is a "reminder" listing only and cannot always carry full details.

Oct. 24—10:30 a.m. Wilson Creek Community Hall, Coffee Party.

Oct. 24—2-4 p.m. St. Aidan's Hall, Roberts Creek. A.C.W. Fall Bazaar.

Oct. 25—7 p.m. Sechelt School Activity Hall. Parents Social Evening. Special guests Mr. and Mrs. Dominic Charley.

Oct. 25—7 p.m. Pender Harbour Community Hall. Hospital Auxiliary Fall Fair and Carnival.

Oct. 25—8 p.m. Gibsons United Church Hall. Coffee House, teenagers and adults invited.

Oct. 26—11:15 a.m. Gibsons United Church. Youth Service.

Nov. 1—2 p.m. St. Hilda's Hall, Sechelt. Sunshine Rebekah's Bazaar.

Nov. 1—10 a.m.-12 noon Municipal Voters' List Court of Revision, Sechelt Municipal Hall.

Nov. 4—Wilson Creek Community Hall. United Church Bazaar.

Nov. 6—1-3 p.m. Roberts Creek Legion Hall. Parents Auxiliary Rummage Sale.

Nov. 8—8-10 p.m. Gibsons Legion Hall. Cheese and Beverage Party. Sunshine Coast Registered Nurses Chapter R.N.A.B.C.

ASK FOR FREE CATALOGUE OF PROPERTY

SECHELT AGENCIES LTD.
Multiple Listing Service Vancouver Real Estate Board
REAL ESTATE
INSURANCES
Sechelt 885-2235 24 HOURS Gibsons 886-7015

BETHEL BAPTIST CHURCH
MERMAID & TRAIL, SECHELT, B.C.
Sunday School — 10:00 a.m.
Church Service — 11:15 a.m.
PHONE 885-9665
All Welcome

ANGLICAN CHURCH
SAINT HILDA'S—SECHELT
8:00 a.m. Every Sunday
9:30 a.m. Church School
11:00 a.m. 2nd, 4th, 5th Sundays
7:30 p.m. 1st and 3rd Sundays
SAINT MARY'S—GARDEN BAY
11:30 a.m. 1st and 3rd Sundays
7:30 p.m. 2nd and 4th Sundays
Redrooffs—3 p.m., 2nd, 4th Sundays
Egmont—3 p.m. 1st and 3rd Sundays

SUNSHINE COAST GOSPEL CHURCH
(Undenominational)
Sunday School 10:00 a.m.
Church Service 11:15 a.m.
Evening Service 7:30 p.m.
PASTOR REV. S. CASSELLS
Davis Bay Road and Arbutus
(2 blocks up from Highway)

VANCOUVER ASSESSMENT AND COLLECTION DISTRICT

I HEREBY GIVE NOTICE that, on Thursday, the 30th day of October, 1969, at the hour of 10.30 o'clock in the forenoon, at Room 1407, Dominion Bank Building, 207 West Hastings Street, Vancouver, British Columbia, I will sell at public auction the lands and improvements thereon in the list hereinafter set out, of the persons in said list hereinafter set out, for all DELINQUENT AND CURRENT taxes due and unpaid (including any penalty) by said persons on the date of tax sale, and for interest, costs, and expenses, including the cost of advertising said sale, if the total amount of taxes due up to and including the year 1967, and interest thereon, together with costs of adverising said sale, be not sooner paid.

Persons interested in purchasing property at tax sale are advised that tax sales do not extinguish existing Crown liens and other exceptions referred to in section 25 (*a*) of the *Land Registry Act* and section 137 of the *Taxation Act*. Payments for properties purchased at tax sale are to be by cash, certified cheque, or equivalent.

LIST OF PROPERTIES

Name of Person Assessed	Short Description of Property	Taxes (Includes Any Penalty)	Interest	Cost and Expenses	Total
	NEW WESTMINSTER LAND DISTRICT				
	Gp. 1	$ c	$ c	$ c	$ c
Pelton, Gerald V.; Sharpe, Jack A.; Rhodes, Raymond C.	Parcels A and B, Bk. 1, S. ½ D.L. 1314, Plan 6358, C. of T. 318443L, 553403L	424.30	21.12	14.00	459.42
Dorval, Leandre J.; Cote, Lucien	Bk. 4, D.L. 904, Plan 4213, C. of T. 556746L	402.06	18.91	14.00	434.97
	Bk. A, W. ½ D.L. 905, Plan 4624				
Klasen, Olaf; Klasen, Pia	Lot 5, C. of T. 451627L	43.28	1.96	13.00	58.24
Klasen, Olaf; Klasen, Pia	Lot 8, C. of T. 451627L	42.96	1.93	13.00	57.89
Allen, Pirkko S.	Lot 13, D.L. 952, Plan 10607, C. of T. 425734L	77.81	3.92	14.00	95.73
Malaspina Properties Ltd.	Lot 9, Bk. 4, D.L. 1024, Plan 11503, C. of T. 480448L	368.10	18.49	13.00	399.59
	D.L. 1326 and 1327				
O'Flynn, Josie	Lot 4, Bk. 13, Plan 7403, C. of T. 218752L	64.31	2.69	13.00	80.00
Stuber, Marlene	Lot 6, Bk. 3, D.L. 1491, Plan 8388, C. of T. 493715L	413.90	20.75	13.00	447.65
Feenie, Lionel; McNeil, Thomas	Lot 10, Bk. 5, D.L. 1594 and 1595, Plan 6760, C. of T. 178854L	58.15	2.96	13.00	74.11
Taylor, Barnard G.; Taylor, Gwen O. (reg. owner, W. F. Thornton)	Lot 14, Bk. A, D.L. 3625, Plan 12207, C. of T. 541080L	175.47	6.99	13.00	195.46
McIntyre, Arnold; McIntyre, Bertha	Lot D, Bk. 3, D.L. 4698, Plan 10413, C. of T. 415894L	106.06	4.42	13.00	123.48

Dated at New Westminster, British Columbia, this 3rd day of October, 1969.

J. F. McDONALD,
Provincial Collector.

oc16-9967

Times Business Directory

PLUMBING CONTRACTING
SEPTIC TANKS - REPAIR WORK
GEORGE FAWKES
Tel: 885-2100
R.R. 1, Sechelt, B.C.

We Care For Your Hair EXPERTLY
GIBSON GIRL BEAUTY SALON
on waterfront
Phone 886-2120
"DILL" McCULLOCH

L & H SWANSON LTD.
Redi-Mix Concrete - Excavations
Back Hoe Work - Ditching
Open Saturdays Phone 885-9666

CONTROLLED BLASTING
ALL WORK INSURED
FREE ESTIMATES
FRED DONLEY
Pender Harbour - 883-2403

OCEANSIDE FURNITURE AND CABINET SHOP
Custom cabinetry for home and office
Kitchen Specialists
R. Birkin, Beach Ave., Roberts Creek
Phone 886-2551

Telephone 886-2069
ROSE & ART ENTERPRISES
Pottery, Supplies, classes & firing
dealer for Duncan's Ceramic products
Pine Rd. & Grandview Ave.
P.O. Box 62, Gibsons, B.C.

LEN WRAY'S TRANSFER
Household Moving, Packing, Storage
Packing Materials For Sale
Member of Allied Van Lines,
Canada's No. 1 Movers
Phone 886-2664, R.R. 1, Gibsons, B.C.

HADDOCK'S CABANA MARINA
All electric cabins. Boat rentals.
Launching ramp.
Mercury Outboard sales and service.
Marine ways, Repairs.
883-2248 - Madeira Park, B.C.

ANN'S COIFFURES
in the Bal Block
Next to the Co-op Store
Gibsons 886-2322

John Hind-Smith
REFRIGERATION
and Major Appliance Service
PORT MELLON
TO PENDER HARBOUR
Phone 886-2231
from 9 a.m. to 5:30 p.m.
Res. 886-9949

READY-MIX CONCRETE AND BUILDING SUPPLIES
Your One Stop Building Store
For All Your Building Needs
GIBSONS BUILDING SUPPLIES LTD.
1653 Seaview - Phone 886-2642

ALTA RAE BUILDERS
HOME - COMMERCIAL
RENOVATIONS - CABINETS
Journeyman Finishing
Box 14, Sechelt, B.C. - Ph. 885-2355

COAST SEWER SERVICES LTD.
Backhoe and Truck Rentals
Fill for sale
Phone 883-2274
Box 89, Madeira Park, B.C.

BILL McPHEDRAN
ELECTRICAL CONTRACTOR
Free Estimates
Phone 886-7477

McCullough Chain Saws
Sales, Service, Repairs
SOLNIK SERVICE STATION
Sunshine Coast Highway
886-9662

CHUCK'S PAINTING & DECORATING
INTERIOR & EXTERIOR
Free Estimates
Phone 885-2375 after 5 p.m.
Box 593, Sechelt, B.C.

FRANK E. DECKER, OPTOMETRIST
Bal Block - Gibsons
Every Wednesday
886-2248

HOWE SOUND 5-10-15c STORE
1589 Marine - Gibsons - 886-9852
Everything from Needles to School Supplies

For Your Fuel Supplies
Danny Wheeler
Your
IMPERIAL ESSO DEALER
886-9663 - Hopkins Landing

PARKINSON'S HEATING LTD.
GIBSONS
ESSO OIL FURNACES
No down payment - Bank interest -
Ten years to pay
Complete line of appliances
For free estimate—Call 886-2728

THE TOGGERY
Ladies' and Children's Wear
Open six days a week
Phone 885-2063
Cowrie Street, Sechelt

SECHELT BEAUTY BAR
IN RICHTER'S BLOCK, SECHELT
(formerly Nita's Beauty Salon)
Phone 885-2818

SUNSHINE SEWING SERVICE
Bernina & Omega
Sales, Parts, Service
FREE HOME DEMONSTRATION
REPAIRS AND SERVICE ON ALL MAKES
Mrs. Mona Havies - 885-9740

At the Sign of the Chevron
HILL'S MACHINE SHOP & MARINE SERVICE LTD.
Machine Shop — Arc and Acty Welding
Steel Fabricating — Marine Ways
Automotive and Marine Repairs
Standard Marine Station
Phone 886-7721 Res. 886-9956, 886-9326

Phone 885-2062
SIM ELECTRIC LTD.
ELECTRICAL CONTRACTORS
APPLIANCES — ELECTRIC HEAT
Phone 885-2062

MADEIRA MARINA LTD.
Madeira Park - Pender Harbour
Parts & Marine Service
Dealer for Evinrude,
O.M.C. Stern Drive
Lawn Boy, Sportyak, Springbok,
K & C Thermoglass
Ford Marine Engines
& Pioneer Chain Saw Dealer
Phone 883-2266

MACK'S NURSERY
Sunshine Coast Highway,
Roberts Creek, B.C.
TREES - SHRUBS - PLANTS
LANDSCAPING
Phone 886-2684

TASELLA SHOPPE
Ladies' - Men's - Children's Wear
Yard Goods - Bedding - Linens
Dial 885-9331 - Sechelt, B.C.

R. SCHULTZ PLUMBING
PLUMBING SERVICE AND INSTALLATION
Sechelt to Pender Harbour
Phone 883-2426
R.R. 1 Madeira Park, B.C.

L. CLAYTON
WELDING & MARINE
Arc and Acetylene Welding
Machine Shop - Steel Fabricating
Complete line of nuts and bolts
MARINE WAYS
Ask for Larry
Phone 883-2535 - Madeira Park, B.C.

ROY & WAGENAAR
B.C. Land Surveyors
Marine Building - Porpoise Bay
Sechelt, B.C.
885-2332 or ZEnith 6430

SUNSHINE COAST SERVICE LTD.
AUTO GLASS REPLACEMENT A SPECIALTY
COLLISION REPAIRS
24 HOUR TOWING—886-2811
Latest Equipment for
FRAME & WHEEL ALIGNMENT
Wilson Creek, B.C. - 885-9466

C & S SALES
SECHELT, B.C.
APPLIANCES - HARDWARE
HOME FURNISHINGS
Phone 885-9713

BELAIR CUSTOM UPHOLSTERY AND DRAPERIES
Reupholstering - Restyling
Complete Drapery Service
Samples shown in the home
Phone 886-2050 after 6 p.m.

Scows — Logs
SECHELT TOWING & SALVAGE LTD.
Heavy Equipment Moving & Log Towing
L. HIGGS
Phone 885-9425

TWIN CREEK LUMBER BUILDING SUPPLIES LTD.
Dial 886-2808
When You Need Building Supplies
Give Us A Call.
FREE ESTIMATES

SEASIDE PLUMBING
Gibsons
Plumbing - Pipefitting
Steamfitting - Hot Water Heating
Pipe Lagging
FREE ESTIMATES
Phone 886-7017 or 886-2848

MARINE MEN'S WEAR
SUITS: In Stock and Made to Measure
Headquarters for G.W.G. Work Clothes
Stanfield - Arrow - McGregor
Currie - Pioneer Clothes
JEWELRY - TIMEX WATCHES
WATCH REPAIRS
1585 Marine Dr., Gibsons - 886-2116

HANSEN'S TRANSFER LTD.
WAREHOUSES
Sechelt 885-2118 - Gibsons 886-2172
DAILY SERVICE FROM VANCOUVER
SERVING THE SECHELT PENINSULA
Furniture to anywhere in Canada.
General Freight, Low-bed and heavy hauling.

GIBSONS MARINE SERVICES LTD.
Esso Marine Gibsons
EVINRUDE SALES & SERVICE
Repair and overhaul to all makes
Tel: 886-7411 or 886-2891

SECHELT GARDEN SHOP
A COMPLETE SELECTION
for all your garden and patio needs.
SECHELT GARDEN SHOP
Cowrie Street - 885-9711

CANADIAN PROPANE
Serving the Sunshine Coast
with reliable and economical
Cooking, Heating and Hot Water
FREE ESTIMATES
Phone 886-2185 - Box 236, Gibsons

HARBOUR MOTORS
Gas and Repairs
Garden Bay Road, Pender Harbour
Hours 7 a.m. to 10 p.m.
Phone 883-2414

MICKIE'S BOUTIQUE
Specializing in Permanent Florals
Sechelt, B.C. Phone 885-2339
In the Benner Block

THE TIMES
Sechelt—885-9654

THE PENINSULA Times

EDITORIALS

"I may be wrong, but I shall not be so wrong as to fail to say what I believe to be right."
—JOHN ATKINS

DOUGLAS G. WHEELER, *Editor* — STEWART B. ALSGARD, *Publisher*

Infiltration spells finis

WE HAVE in the past deplored the fact that minority groups form from time to time and take it upon themselves to dictate to elected authorities such as council, school board and regional board.

While any elected group or individual is liable to error, a not uncommon human failing, we have to accept the fact that these are people elected by democratic vote and in whom we put our faith and confidence. In the event that our judgement proves to be wrong then the solution lies with the electorate at the next election. In the meanwhile, for groups to set themselves up as superior unofficial bodies expecting to dictate their philosophies and pet schemes, is un mitigated arrogance.

There are other responsible organizations such as the Chambers of Commerce which from time to time submit suggestions or recommendations to council. That is all they do, they do not make demands, neither do they attempt to intimidate or dictate.

We do not question the initial integrity of some of these groups and have no doubt they grew as a result of genuine concern. Unfortunately, the dedicated few invariably attract a following of idealists and radicals as well as a few near-professional trouble makers.

The idealists see the world through a rose-hued haze and are unable to accept the cold facts of life, the radicals join any group which offers an outlet for frustrations arising from their own shortcomings and the trouble makers infiltrate strictly for their own nefarious purposes.

Once these latter two elements enter such an organization, troubles start and the days of the group as such are numbered. This is a sad fact of life for however well intentioned the group's original aims, with a membership including undesirables bent on anarchy, dismal failure is inevitable.

Major problem affecting organizations of this type is capital and, of course, membership. To accomplish both, selective membership is abandoned to the ultimate detriment of all concerned. The radicals and trouble makers introduce a vindictive note into the proceedings which, in turn, provides additional burdens for our elected representatives to shoulder, the group falls into disrepute, and what started off as a good idea suddenly falls around the feet of the well intentioned few.

One guideline offering a means of elimination of the rabble raising element is the fact that the same vociferous few are to be found sounding forth at almost any meeting which might oppose local administration. A little closer study of their political background too would prove surprisingly illuminating. The pattern is the same throughout the western world.

Happiness is speed

PROGRESS is not without its disadvantages and one specific instance is that of the ferry service. The need for more frequent and larger ferries is a continual one and although improvements are made from time to time, demand is unlikely to be completely satisfied.

One of the unfortunate aspects of a larger vessel is the fact that its vast bowel discharges increasing numbers of high powered autos which, aimed by thoughtless automatons, proceed to point B from point A, come rain or shine, at the greatest possible speed.

To watch these characters humped behind the wheel, set expressions, out to pass up everything in sight regardless of their own or others' safety, one would suppose some dire emergency exists. In actual fact it is questionable if any one of them gains, or stands to gain, a solitary advantage as a result of such senseless driving. On the other hand, innocent lives are at stake in the mad scramble to be "King of the Road."

The strange aspect of the crazy situation is that most of the participants are normally responsible people yet the moment they come out in a ferry line-up lose all reason and become completely remote from the human race.

A prime example and a sorry indictment against our present society last week revealed the superficiality of human nature once it gets behind the wheel:

Returning from Vancouver where he had been visiting his wife in hospital a local man, accompanied by his sister-in-law, pulled up on North Road, Gibsons, muttered "get help" and collapsed on the seat with a heart attack. His sister-in-law, a non driver, left the auto and attempted to flag down a car from the long line up. Each one slowed while passing but would not stop. A few of the more curious slowed right down but the moment she ran toward them sped off again.

Finally a truck pulled up, the situation was explained to the driver and his help asked. His contribution was "there is nothing I can do" and off he went. Some time later and on the point of desperation, the lady succeeded in stopping a local man who left his vehicle and immediately drove her and her brother-in-law to St. Mary's Hospital.

This incident occurred in broad daylight, the car door was open and the stricken man was visible on the seat. State of alarm was obvious from the woman's face yet not one of a large number of drivers had sufficient human decency to give aid to a lady in distress and a man who could have been near death.

This is the type of hypocrisy and selfishness objected to by the long haired idealistic element and in some ways they have a point. However, dropping out from society is not the way to combat it, desirable though they might find it. Somehow, the average human being needs to be brought down to earth, for compassion and humility is fast becoming a lost cause in the hustle of modern living.

The hand could hit back

NEAR hysteria has in some cases followed the current hue and cry regarding pollution and although there appears to be very genuine course for concern there is by no means reason for the excessive alarm demonstrated by a few individuals.

Governments and industrial concerns are actively pursuing ways and means by which pollution can be lessened if not eventually eliminated but it is a sure thing that without an occasional nudge from the public far less would be accomplished.

Manager Ed Sherman of Canadian Forest Products Port Mellon, agrees with these sentiments but points out that his company has expended large sums on the fight against pollution. Within the next year far larger sums have been earmarked for an intensified anti-pollution program, further, this was planned long before the recent outbreak of protests.

We in turn agree with Mr. Sherman in that in general a responsible attitude prevailed at the recent meeting on pollution and specifically as it pertained to the Port Mellon mill. It was quite obvious to all that such an attitude was not 100% and some of the comments thrown around were something more than ludicrous.

As pointed out by a Company spokesman, Dr. Ralph Patterson, there is such a thing as meeting these problems halfway. To bring about 100% pollution free would be a simple matter of closing the mill down and this was acknowledged by the rather more reasonable people present.

This was not a club held by the company but a statement of economical fact. It is also one which applies to numerous other industrial operations throughout the world.

While there are those among us who might be dedicated to levelling of attacks at anything representing free enterprise, it might be as well to consider a few of the facts of life as they apply to this area.

Port Mellon employs 500 people and has an annual payroll of $4 million. Property and school taxes for this year totalled $535,000. It therefore takes little imagination to picture the situation without this financial contribution to the area, particularly in regard to education.

"Biting the hand that feeds it" is a cliche worthy of a little contemplation for that hand often has the habit of hitting back.

THE PENINSULA Times

Published Wednesdays at Sechelt on B.C.'s Sunshine Coast
by
Sechelt Peninsula Times Ltd.
Box 310 - Sechelt, B.C.
Douglas G. Wheeler, Editor
S. B. Alsgard, Publisher
Subscription Rates: (in advance)
1 Year, $5 - 2 Years, $9 - 3 Years, $13
U.S. and Foreign, $5.50
Serving the area from Port Mellon to Egmont (Howe Sound to Jervis Inlet)

Readers' Right

Up to women

Editor, The Times,

Sir: They say that the female of the species is the most dangerous.

If we are to believe the report of the International Joint Commission who say that the death of Lake Erie is mainly due to the use of detergents, then this is true.

So it is up to women to clean up one deadly and criminal angle of pollution. They just have to say to the manufacturers: "Away with the stuff—give us non-detergents." It's that simple.

G. E. WEBB (Mrs.)

Disservice

Editor, The Times,

Sir—Regarding the report of the October 9 meeting of the Sunshine Coast Environment Protection Society, I believe the Peninsula Times does a disservice to Doctor Patterson in quoting him as saying: "Why call me a liar when the B.C. Research Council has proved that baby salmon can live in 100 per cent concentration of kraft mill effluent."

Surely Dr. Patterson maintained that this test showed only a survival rate of approximately 35 per cent and a mortality rate of the remaining 65 per cent?

As to the report that large salmon are being taken in close proximity to the mill, I would suggest that this is no indication of stability in the local marine ecosystem, and indeed perhaps exactly the opposite. It may take many months or years before we can gauge the effect of kraft mill effluents not only upon more impressive creatures as the game and commercial fishes, but upon the tiny sea organisms upon which the former depend.

As we Homo Sapiens do, for our ultimate existence upon this planet.

We must realize that no effluent or pollutant may be introduced into the natural environment without some sort of impact taking place. And while we may whistle down the wind with our 300 horsepower car and bask with our glossy newsmagazine, our grandchildren may justifiably cry, as they do in New York, "Where has our air and forest gone?"

JON BLAIR,
c/o S.V. "Daggoo,"
Gibsons P.O., B.C.

Reporter's note: To be correct Dr. Patterson **later** in the meeting stated, "When the Research Council made tests, effluent was non toxic 35 per cent of the time with **no** baby salmon killed; 65 per cent of the time **some** of the salmon were killed. We are trying to find out why."

Skating stays

Editor, The Times,

Sir: I read Mrs. Sandy's letter regarding roller skating in Elphinstone High School gym, with keen interest and sympathy. Those who know about the work and effort put forth by the Roller Skating Committee could not but be deeply appreciative.

Naturally I was surprised at any suggestion that roller skating might eventually terminated in the High School, at the discretion of the school board, so I spoke to a couple of school trustees on the subject.

I learned that the Board is keeping the school open for skating in opposition to certain interests that wish it closed. The Board, I believe will only further curtail roller skating if it conflicts with higher academic priorities. We elected the Board to make the decision for us. To them also we must extend our gratitude.

REV. DENNIS MORGAN

Early to bed and early to rise is a sure sign that you're fed up with television.

Is it Frankenstein? . . . Clogg? . . . The Hulk? . . . No! It's the brave sign ripper-upper, now playing along the highway near you!

Around Jervis Inlet

—by Pat Kenoyer

MOST logging camps have a dog. Lady is the camp dog at Granville Bay. She is pale colored with darkly trimmed mouth and eyes, which give her the appearance of a canine Gloria Swanson from the silent movie era. Lady's favorite pastime is fishing. At low tide she walks around and through the puddles of sea water. When she spots something moving she stands with tail twitching and ears alert until she has opportunity to grab at it. Frequently she catches tiny fish and hermit crabs which she gobbles hurriedly before returning to fishing.

Lady also enjoys hunting. One day while with my husband and I on a hike Lady chased after five different bears. We laughed once when she quit the chase long enough to stand, tail switching, while she checked a mud puddle for fish. When she saw no minnows swimming about she continued up the road after the bruin.

Because of receiving so much attention from so many people Lady is affection-hungry. If someone sits on a log Lady will come lay her head on his shoulder. If she doesn't get petted she will gently push. If that doesn't bring results she pushes harder. If whoever it is doesn't pet her soon he may find himself toppled off the log.

No matter what is going on Lady wants to be included. She once swam after our boat for half a mile, wanting us to put her inside and take her with us. Another time she climbed on the pontoon of a plane leaving the camp. She, fortunately, was spotted and dumped into the salt chuck before the plane was high enough for her to get hurt.

Someone has trained Lady to do tricks. Her favorite game is fetching a stick from the water. My husband one day threw several sticks, one after another, into the bay. Each one was larger than the one before. Finally the sticks grew into four and five foot long logs but Lady still swam out and pulled each one to shore, then pranced in her way of saying, "Throw another, please."

Lady is cunning too. Whenever she is told to go outside, even on the hottest day of July, she immediately begins to shiver and her teeth chatter. She gets a sad-eyed look which clearly says, "How could you be so cruel as to send me out where I'll freeze to death?"

Certainly Lady cannot be said to be typical of camp dogs, for her personality is unique. However, the enjoyment she brings to the people at Granville Bay is typical of the companionship a dog gives to logging camp personnel.

Juvenile soccer week-end results

SUNSHINE Coast Juvenile Soccer is now well underway with four teams playing in Divn. 4; three in Divn. 6 and five in Divn. 7.

Boys have been practicing for some time prior to the games which commenced on Sunday, October 12, with the following results for last Sunday's games:

DIVISION 4
Residential Braves 0 — Gibsons Legion 2.
Gibsons Chargers 0 — Sechelt Legion 8.
DIVISION 6
Shop-Easy 0 — Sechelt Timbermen 2.
DIVISION 7
Gibsons Cougars 2 — R.C. Thunderbirds 2.
Sechelt Tee-Men 0 — Res. Warriors 4.

Games scheduled for next week:
DIVISION 4 (game time 2:45 p.m.)
Gibsons Chargers vs Res. Braves (Gibsons).
Sechelt Legion vs Gibsons Legion (Hackett Park).
DIVISION 6 (game time 1:45 p.m.)
Super-Valu vs Sechelt Timbermen (Gibsons).
DIVISION 7 (game time 12:45 p.m.)
Local 297 vs R.C. Thunderbirds (Gibsons).
Sechelt Tee-Men vs Gibsons Cougars (Hackett Park).

Fletcher's Philosophy

—Harry W. Fletcher

LIBERATION

Though Soapy N. Gabby was not much for school,
Professors found out he was nobody's fool.
With wiles and persuasion he got lessons done
By making kids think that to help him was fun.

Since the ones he controlled were dumber than he
They voted him into class presidency,
Which gave him the chance to harangue and inspire
The dummies who soon set the college on fire.

By preaching of freedom his following grew
'Til millions had swallowed his false ballyhoo.
He promised them anything under the stars
While he egged them on from behind big cigars.

The source of his finance he never would tell,
But the mob took his money and kept raising hell,
'Til Soapy N. Gabby ruled over the earth,
And then they discovered what freedom is worth.

The freedom which gave them the right to resist
By now was abolished and painfully missed;
For law is the rule of our orderly ways,
Which taken away leaves us free to be slaves.

Free mail delivery for H.M. The Queen

WITHIN Britain, the Queen's personal and official letters are sent by palace messengers or registered mail. Her overseas classified mail is carried by the couriers who carry all top-level Foreign Office Commonwealth mail to all parts of the world and for whom seats are regularly reserved on outward-bound British planes. None of the Queen's letters bears postage stamps, nor does any royal letter carry the familiar slogan "On Her Majesty's Service." Instead, there's a distinctive double-rimmed stamp of the royal cypher and crown.

TODD'S DRYGOODS
CHILDREN'S & INFANTS' WEAR
LADIES' SPORTS WEAR
Phone 886-9994
Sunnycrest Shopping Centre

SAVE MONEY
AT YOUR POPULAR LUMBER AND BUILDING SUPPLIES
Serving The Sunshine Coast
GULF BUILDING SUPPLIES
885-2283 - Sechelt, B.C.

KING SIZED MEALS AT BUDGET PRICES
at
PENINSULA DRIVE-IN
ON HIGHWAY 101 at SECHELT
FOR TAKE OUT ORDERS PHONE 885-2311

NEVENS TELEVISION & RADIO
STEREO - B & W and COLOR T.V.
Fully Equipped for Color T.V.
Dealers for
ZENITH - PHILIPS - RCA
FLEETWOOD
Better than City Prices
Phone 886-2280
GIBSONS, B.C.

PENDER HARBOUR COMMUNITY CLUB
GIANT BINGO
$500 JACKPOT
All Games $25
8:00 P.M.
THURSDAY, OCTOBER 23, 1969
Tickets Limited
3 for $5.00
extras $1.00
Tickets Available at Door
PENDER HARBOUR COMMUNITY HALL
No-one admitted under 16 years

NEW RECIPES
Brought to you by these progressive places of business

PUMPERNICKEL BREAD (Makes 3 Loaves)

3¼ cups water
2 squares (1 ounce each) unsweetened chocolate, melted
¾ cup dark molasses
1 tablespoon Blue Bonnet Margarine
2 cups mashed potatoes (at room temperature)
¾ cup yellow corn meal
2 tablespoons salt
2 teaspoons caraway seed
1 cup warm water
2 teaspoons sugar
2 packages or tablespoons Fleishman's Fast Rising or Rapidmix Active Dry Yeast
3 cups unsifted rye flour
1 cup whole bran cereal
9 cups (about) unsifted white flour

Heat to lukewarm 3¼ cups water, chocolate, molasses and margarine.

Stir in mashed potatoes, cornmeal, salt and caraway seed.

Meantime, measure 1 cup warm water into a very large warm bowl. Stir in 2 teaspoons sugar until dissolved. Sprinkle in Fleishmann's Fast Rising or Rapidmix Active Dry Yeast. Let stand 10 minutes, then stir until dissolved. Stir in cornmeal mixture, rye flour and whole bran cereal. Beat until well combined. Stir in 3 cups white flour to make a soft dough. Turn onto floured board and knead in additional flour to make a smooth and elastic dough, about 8 to 10 minutes. Place in greased bowl, turning to grease top. Cover; let rise in warm place, free from draft, until doubled in bulk, about 1 hour.

Punch dough down; let rise again for 30 minutes.

Punch down; turn out onto lightly floured board. Divide into 3 equal parts. Shape into loaves and place in greased 9x5x3-inch loaf pans. Cover; let rise in warm place, free from draft, until doubled in bulk, about 45 minutes.

Bake in moderate oven (350° F.) for 1 hour, or until done.

BENNER BROS.
Furnishings and Appliances
VISIT OUR LARGE DISPLAY OF TOP QUALITY NEW AND USED FURNITURE
Appliances - T.V. - Radio
Phone 885-2058 - Sechelt, B.C.

Peninsula Plumbing Ltd.
HEATING & SUPPLIES
Your Kemtone Sherwin Williams Paint Dealer
Phone 886-9533
Gibsons, B.C.

Where Fashion is a byword Smart Shoppers are found at . . .
HELENE'S FASHION SHOPPE
Gibsons, B.C. - Ph. 886-9941

SHELL
AS LOW AS 25c A DAY
WILL COMPLETELY INSTALL A NEW SHELL FURNACE
Complete with oil burner, ducts work and oil tank in your home. Call Bud Kiewitz your Shell Oil Distributor
886-2133, Gibsons, B.C.

United Church . . .

Gibsons couple take vows with double ring ceremony

GIBSONS United Church was the scene of a pretty Autumn wedding on Saturday, September 27, 1969 when Margaret Ann Elizabeth, eldest daughter of Mr. and Mrs. R. N. Fitzsimmons of Twin Creeks, Gibsons, B.C. became the bride of Brian Andrew Knowles, son of Mr. and Mrs. A. S. Knowles of Gibsons, B.C.

The double ring ceremony took place at three o'clock with Rev. James Williamson officiating. Organist was Mrs. Mae Freer and soloist Mrs. Lee sang "I'll Walk Beside You".

The church was beautifully decorated with four standards of Autumn leaves arrangements; pew markers were white roses shaped into a cross on wide ribbon bows.

Given in marriage by her father, the bride was beautifully gowned in a floor length A-line satin dress with Empire waistline and elbow length sleeves, with full satin train. Four layers of net made up her bouffant veil which was held by a cluster of white satin roses and she carried a tear-drop style bouquet of red and white roses and stephanotis.

Attending the bride were Matron of Honour Mrs. Ann Pearsall wearing an aqua coloured dress and bridesmaids Miss Vera Anderson and Mrs. Barbara Reganoff wearing pink. All gowns were floor length and headpieces made of dainty pink rosebuds, bouquets were colonial style made up with pink roses and white carnations.

Best man was Mr. Doug Stewart, cousin of the groom. Ushers were Mr. John Stewart and Mr. Paul Mulligan.

Ring bearer was Howard Fitzsimmons carrying a heat shaped satin pillow. Flower girl was Heather Mulligan dressed in a gown of deep turquoise and carrying a horse-shoe shaped bouquet of pink roses.

Reception was held at the Royal Canadian Legion Hall, Gibsons where the the bridal table was nicely decorated and centred with the lovely 3-tiered wedding cake. As a special wedding gift to the bride and groom, the Legion Ladies catered for the wedding party.

Godfather Mr. Psocsky gave the toast to the bride and Mr. John Harvey was Master of Ceremonies.

For the occasion the bride's mother wore a mint green dress and coat ensemble with beige accessories and corsage of pink roses. The groom's mother wore a pale yellow dress and coat with yellow hat, tan gloves and purse; her corsage was Hawaiian Delight roses.

Telegrams received were from Mr. and Mrs. Alex Fitzsimmons, Prince George, B.C. and from Miss Margaret Murray, Australia.

Following an old tradition, the bride's bouquet was caught by Miss Wilma Mandelkau and the garter was caught by Mr. Ted Burrows.

For travelling the bride wore a 3 piece camel suit with matching chocolate accessories and a corsage of two yellow roses. The honeymoon was spent touring the Interior of B.C. and spending a few days at Kamloops. The young couple will make their home at Twin Creeks, Gibsons.

Out of town guests included: North Vancouver: Mr. and Mrs. H. Cooper, Mr. and Mrs. C. Goodman, Mr. and Mrs. G. Burrows, Miss Norma Burrows, Mr. and Mrs. R. Knowles. Vancouver: Mr. and Mrs. N. Jackson, Mr. and Mrs. D. Stewart, Master Neil Stewart, Mr. Robert A. Skinner, Miss Verna Anderson, Mr. John Stewart, Mr. Doug Stewart, Mrs. J. Hunter, Mr. and Mrs. J. Ritchie, Mr. A. Reed, Mr. B. Murray, Mr. and Mrs. D. Inglis, Mr. and Mrs. T. Fisher and family, Mr. and Mrs. A. Murray. Burnaby: Mr. and Mrs. D. Burns, Mr. R. Fitzsimmons, Mr. and Mrs. F. Psovsky, Mr. and Mrs. E. Herren. Woodfibre: Mr. and Mrs. A. Waldron, Mr. and Mrs. H. Waldron Jr., Mr. and Mrs. H. Waldron Sr. Richmond: Mrs. P. Howard. Golden: Mr. and Mrs. H. Galpin. Port Alberni: Mr. and Mrs. Jim Skinner.

Registration Friday for nursery school

REGISTRATION for the Jack and Jill Nursery School will be held on October 24 from 10 a.m. to 11 a.m., in the Gibsons United Church Hall. Registration fee will be five dollars ($5). Monthly fee of twelve dollars ($12) will be due the first morning of school. (Exact date, in November, to be announced).

Nursery school is for 3 to 5-year-olds (however the number of students in the class will be limited). Children will take part in crafts, free play, singing activities, etc., from 9:15 to 11:15 weekday mornings.

For activities to begin at the earliest possible date, toys, equipment, and helpers are urgently needed. All toys and books (age 3 - 5 years) in good condition or easily repairable, e.g. dolls, doll clothes, doll dishes, kitchen and homemaking toys, cars, trucks, farm sets, aeroplanes, boats, rhythm band instruments, tool sets, punching clowns, etc.

Also beads, blocks, buttons, spools, scraps of plywood or hardboard, bright colored enamel in small amounts, 1 piece of felt 3 or 4 ft. square, 1 piece of oilcloth 5 ft. square, crock for clay, old hats and vests, in fact almost anything has some potential. A handyman is urgently needed to donate his time to build storage units, rocking horse, etc.

For information regarding registration or equipment needed, phone Mrs. G. Ohler at 886-2569 or Mrs. J. Rottluff at 886-2968.

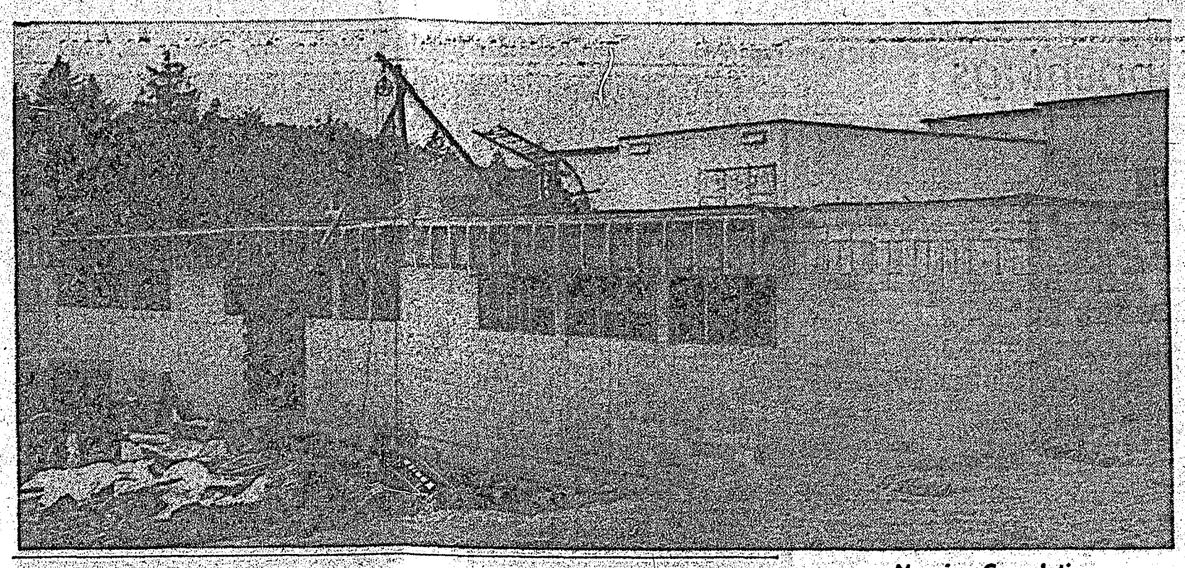

Nearing Completion

Elphinstone's two laboratory science block addition is nearing completion with work progressing at full speed last Friday after delays in the early stages due to shortage of brick layers. Built by Guran Construction at a cost of $135,425, equipment will amount to $13,542 and architect's fees were $9,480, all funds coming from referendum No. 8. School Board Planning Committee is investigating what may be a further cost of $1,450 for pipe connection to water main.

Busy group . . .

Branch 69 Senior Citizens hold well attended meeting

SENIOR Citizens' Association, Branch 69, held its October meeting in the Sechelt Legion Hall, on the 16th. There was a good attendance, and a most enthusiastic meeting took place, with Mrs. Madge Hansen in the chair. After the singing of "O Canada," a minute's silence was held in memory of a late member, Mr. Robert Todd of Madeira Park.

Mrs. Olive McGregor, Secretary, reported that the Harry Hill Memorial Trust Fund, which has just recently been set up, has a total of $310 to date. Any persons wishing to donate to this fund, may do so by contacting Mrs. McGregor.

Mrs. Lorene Yates reported further on the transportation problem for members living at a distance. It was decided that the Association would leave the problem to be solved by the individual members in the best way possible.

The Tea, Bazaar and Bake Sale to be held on Saturday, November 29, was discussed. The admission for adults will be 50c, and will be from 2 - 4 p.m. A beautiful oil painting "The Bluenose," by the late Mr. Alex Znotin of Gibsons, will be raffled at that date, along with a Cake Plate and a Salad Maker. Mr. Znotin had donated his painting to this Association shortly before he died.

Senior Citizen Pins, priced $1.30, are being ordered by the Secretary. Anyone wishing to place an order should do so immediately.

A bus trip to Vancouver has been planned for December 2. Tickets must be purchased from Mrs. Batchelor by the next meeting on November 20.

It has been customary to have a Birthday Cake to honor members on their 80th birthday. Instead, a gift will be given to commemorate that milestone.

Plans for a Cribbage Club have been postponed indefinitely.

The Christmas Dinner and Party will be held on December 11 at 1:30 p.m. in the Legion Hall. Tickets are now on sale and should be completed by November 20.

A Senior Citizens Counselling Session will be held in New Westminster on October 26 - 28. The Counsellor for the Sechelt area is Mrs. Olive McGregor, who will be attending the session. If you have any questions or problems, contact Mrs. McGregor this week, so that she will be able to present your particular problems at this meeting. Could it be that you have NO problems?

At the next meeting, November 20, the election of officers will take place. Do plan to attend this important meeting. The nominating committee is composed of Mr. Reg. Smears, Mrs. Mabel Livesey, and Mrs. Lorene Yates.

Following the business, an enjoyable program was presented. That master of elocution, Mr. Chas. Brookman, recited "If" by Rudyard Kipling, followed by a humorous selection "The Wreck of the 11:69." Mr. Bill Coffey then gave a talk on his recent trip to Ireland. Very few members had ever been to Ireland, but great interest was displayed, and many questions were asked. Mr. Coffey had brought back with him a linen tea towel from Ireland, and he proceeded to auction it off, with the odd Irish joke thrown in for good measure. The victorious bidder was Mr. George McConnell of Selma Park, for $3.25. Then Mrs. Guy Clear delighted everyone with a recitation of "Mary Brown." Finally "Three Score and Ten" was sung by all the members. The last number was "How Great Thou Art" with everyone joining in, making it a most appropriate ending for a Thanksgiving Week Meeting. "The Queen" was sung, and refreshments followed.

Registered Nurses plan active slate of events

SUNSHINE Coast Chapter of the RNABC began its fall season with a pot luck supper at the home of Mrs. M. Lamb, Sechelt, Sept. 8, and a dinner meeting at the Coast Inn Oct. 6.

Main event of the fall season will be the cheese and beverage party to be held at the Legion Hall, Gibsons, Nov. 8 from 8 to 10 p.m., proceeds of which will be used for educational purposes of those nurses actively employed on the Peninsula. Tickets may be obtained from Mrs. T. Connor 886-7040 and Mrs. T. Lamb 885-9975.

The R.N. loan cupboard has received a gift of two metal walkers from the Sechelt Kinsmen. These walkers, being light in weight and adjustable, are a great help to those needing help in walking but find crutches too difficult to use.

Next meeting will be held at the home of Mrs. T. Connor at 8 p.m. Nov. 3. The guest speaker will be Dr. Crosby with an appropriate topic.

Dec. 1 meeting will be a social evening, time and place to be announced later. The guest speaker will be Rev. Minto Swan.

For every bachelor who is blind to marriage, there are a lot of seeing-eye girls around.

Firemen conduct drill for elementary schools

ON WEDNESDAY, during Fire Prevention Week, the fire chief and members of the Sechelt Volunteer Fire Brigade visited Sechelt, Trail Bay, West Sechelt and Davis Bay Elementary Schools and conducted a fire drill and general inspection of equipment, etc.

Firemen were pleased with the enthusiastic co-operation of the Principals, staff and students. Two children with much efficiency, had been previously assigned to aid one handicapped child. It was noted one little fellow was so intent on leaving at the sound of the alarm he arrived outside in stockinged feet.

The children in the two smaller schools were shown the equipment on the fire trucks.

Plans for a fire demonstration at the local schools are being made for 1970.

Most girls would rather go wrong than never go anywhere.

SEND FOR
MARY MAXIM'S
NEW FREE CATALOGUE OF COMPLETE RUG-HOOKING KITS!

44 Easy-to-make deep-pile hooked rug designs, available in complete kits of:

- Pre-cut yarns
- 43 gorgeous colours
- Stencilled rug canvas
- Latchet hook
- Illustrated instruction sheet
- Fully guaranteed.

MARY MAXIM Dept PARIS, Ontario
Please send me FREE the new Mary Maxim book of Hooked Rugs I can make from complete kits.
NAME .....
ADDRESS .....
CITY .....

Mr. and Mrs. Brian Andrew Knowles
Photo by Dennis Gray, Sechelt, B.C.

VILLAGE OF GIBSONS

VOTERS' LIST

COURT OF REVISION - 10 a.m. November 3, 1969

Public Notice is hereby given that a Court of Revision will be held on Monday, November 3, 1969, at 10 a.m., in the Municipal Hall, South Fletcher Road, Gibsons, B.C. for the purpose of hearing any complaints respecting the list of voters for this Village Municipality which closed at 5 p.m., September 30, 1969, and to correct, revise or alter the list.

The list, so corrected and certified by the Court, will be used for the annual elections in December, 1969, and subsequent elections or submissions, until a new annual list is prepared and certified in accordance with the Municipal Act.

DAVID JOHNSTON,
Muncipal Clerk

October 14, 1969.

Who needs it?

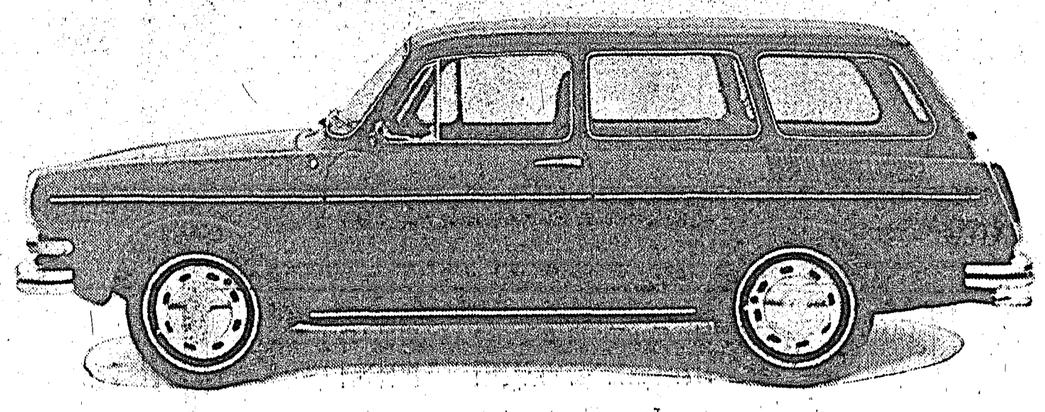

The Volkswagen Squareback Sedan is in a class by itself.

It's sort of half way between a sedan and a station wagon.

It was designed for people who are sort of half way between a sedan and a station wagon.

People who have better things to carry than car payments.

They sometimes need a station wagon. But they don't need one badly enough to spend $4,000 on something so big it comes with its own echo.

Fold down the Volkswagen Squareback's rear seat and you've got 42 cubic feet of space in the back. (Half the size of an average station wagon, but twice the size of an average sedan.)

And because it's a Volkswagen, underneath all that cargo area is what makes the car go: an air-cooled engine. So up front, where most car makers put the engine, you can put another couple of suitcases.

Also because it's a Volkswagen, it gets around 27 miles to a gallon of gas. And gets into tight parking space easily.

People who like this idea but hate the way it looks.

(All the room is tucked away inside, not tacked onto the outside.)

So when you think about it, maybe what you need is a small station wagon all

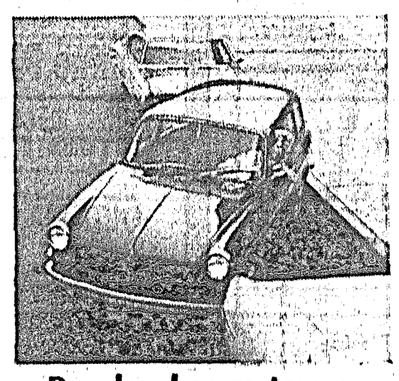

People who want room on the inside: not on the outside.

of the time, instead of a big station wagon some of the time.

Because the big problems with big station wagons are all the bignesses that come with them.

Like big gas bills. And big repair bills. And big insurance bills.

And who needs that?

The Volkswagen Squareback Sedan.

With close to 300 VW dealers across Canada there has to be one close to you.

Halfmoon Bay Happenings

—by Mary Tinkley

TWO boys are in St. Mary's Hospital after a car in which they were riding failed to negotiate one of the sharp turns in the road west of the Halfmoon Shell Station in the early hours of last Saturday.

One of the boys, George Simpson, son of Mr. and Mrs. John Simpson of Redrooffs, was able to crawl out of the wrecked car and go for help. He went to the Mel Harvey home, where Mrs. Harvey telephoned for the R.C.M.P. and the ambulance. After the second boy, Gary Lawson of West Sechelt was extricated from the car, both boys were rushed to hospital.

HALLOWE'EN DANCE

All teenagers are welcome to attend the Hallowe'en Dance at Welcome Beach Hall on Friday, October 24 at 8:30 p.m. Refreshments will be served. The dance will be sponsored and chaperoned by the Halfmoon Bay Recreation Commission.

LONG JOURNEY

Mr. and Mrs. Roy Holgate are home after a month's trip in which they covered 3,300 miles in their little Volkswagen. Their first stopover was Miles City, Montana, where they visited friends and then continued to Yellowstone Park for a look at Old Faithful.

They arrived in Salt Lake City in time for a big conference at the Mormon Tabernacle where they saw many old friends. One of the social events which they enjoyed was a Ranchparty, where 200 people sat on bales of hay and ate a barbecued beef dinner.

For their first few days there, the temperature ranged between 82 and 92 degress, but later the weather became quite cold, with freezing temperatures at night.

Turning north again, they travelled by way of Sun Valley, Idaho for a visit with Mrs. Holgate's daughter, Clarice Blechmann and her family. They visited friends at Baker, Washington, where they were just in time for another church party. In Surrey they stayed for a visit with another of Mrs. Holgate's daughters, Beth Bath, and enjoyed a family reunion with a Thanksgiving dinner party at the home of Mrs. Liuise Bath at New Westminster. Mrs. Bath is a former resident of Welcome Beach.

One of the great disappointments of the trip was when the Holgates arrived home to find a letter from Mrs. Holgate's sister, Eunice Myer of Fairmont, Minnesota, who had also been a delegate to the conference at Salt Lake City. Among the huge crowds assembled from all over Canada and the United States for the conference, they did not even manage to catch sight of each other.

IN BRIEF

Mrs. Janet Allen is home after driving to Penticton for a visit with her daughter, Mary Fairfield and her family. The Fairfield family has recently settled in Penticton after several years' residence in Ontario where Jack was serving with the R.C.A.F.

On her way home, Mrs. Allan stayed for a few days with Mrs. Lorne Burrows in West Vancouver and attended an interesting meeting of the West Vancouver Garden Club for a special demonstration on flower arrangements.

Despite the glorious Fall weather last week which inspired most residents to get busy clearing and burning in their gardens, the geese flying south reminded us all that winter is not too far away. The first report of geese flying south was given to your correspondent by Mary Connor, on October 16.

Save the Children Fund Christmas cards are now available. Anybody interested can telephone 885-9328.

Brynelsen-Evans Vancouver wedding

CHURCH of St. Francis-in-the-Wood, West Vancouver, was the scene of a pretty wedding on October 16, when Corinne Monica Evans, daughter of Mr. and Mrs. John Frederick Evans of West Vancouver and Dal Stuart Brynelsen of Secret Cove were united in marriage, with the Rev. N. J. Godkin officiating, assisted by the Rev. G. M. Morrison.

The bride, given in marriage by her father, was lovely in a short sleeved gown of white Ligoda, with an Empire style bodice. The dress, with the skirt flounced full at the back, and the circular train, were all edged with a design of daisies. She wore a floral headpiece with chapel length veil and carried a bouquet of white carnations and azalea-pink Sweetheart roses.

Maid of honor was the bride's sister, Miss Kerry Evans and bridemaids were Miss Patricia Wilson and Miss Barbara Stewart, all dressed in Empire style gowns of deep rose shade and carrying bouquets of azalea-pink Sweetheart roses.

Mr. Andrew MacGregor was best man and the ushers were Mr. Lorin Campbell and Mr. Patrick Millar. Following the ceremony there was a reception at the Capilano Golf Club. Toastmaster was Mr. Fred Moonen.

For her travelling costume, the bride chose a coat of Spanish pony leather with matching accessories and a corsage of talisman roses. After a honeymoon at Palm Springs, the couple will make their home in West Vancouver.

Project Completed

Immediate Past President of Sunshine Coast Kiwanis Danny Wheeler, on right, hands over keys of Georgia Park rest rooms to Acting Mayor of Gibsons, Ken Goddard. The concrete block building and barbecue pit were the Kiwanis summer project this year and the beautifully located park at the foot of the bluff overlooking Shoal Channel is now complete.

Elphie Highlights

—by Dennise Dombroski

A COUPLE of weeks ago the Red Cross Club held their first meeting. The new President is Phyllis Thatcher, Vice-President is Greg Hayes, Treasurer is Marilyn MacKenzie, and Secretary is Linda Pearson.

Their area project will be to help out at the Residential Nursery School. They bought six hammers and a saw for the work bench, and also two sets of children's golf clubs. Any students that have old pre-school games or toys are asked to bring them to school and donate them to the Red Cross Club.

On November 22 the Red Cross members are planning to hold a free coffee house in room 123 open to the students. They hope to have in a few local folk singers and possibly a band.

This Club sent $50 to our Greek school. They are planning a scrapbook of the area around Gibsons.

Mr. Yablonski is now taking the boys for volleyball and basketball on Tuesday and Thursday from 7 to 9 p.m.

Children's saying of the week: I know I should never end a sentence with a preposition, so I'm not going to.

Branch 140 Auxiliary tea and bazaar success

LADIES' Auxiliary to Branch 140 Canadian Legion held its fall tea and bazaar last Saturday afternoon. Guests were greeted by Mrs. A. Batchelor and made the rounds of tables of home baking, sewing, handicrafts, etc., before enjoying their afternoon tea. Prize winners for the occasion were: satin cushion, Mrs. H. Jacobson of West Sechelt; candy dish, Mrs. H. Vandeberg, Cowrie St.; Mrs. Vandeberg also won the door prize, a scented candle.

Members of the Auxiliary and Branch are reminded that deadline for tickets for the Armistice Dinner and/or Dance is October 31. These are available at the club rooms or from the executive of either organization.

Sechelt Bowling Lanes

THE JUNIORS recorded some nice scores for the first day of bowling. Top bowler in the group was Patty Wing 336 (193).

LEAGUE SCORES

Sports Club: Bob Benner 655 (255).

Ladies' Tuesday: Sylvia Jones 708 (261), Chris Crucil 260, Lil McCourt 641.

Ladies' Matinee: Lois Bullis 634, Martha Reid 270.

Pender: Eric Antilla 631, Bill Cross 284.

Sechelt Commercial: Al Lynn 743, Pio Vogrig 727, Dick Clayton 729 (302), Lionel McCuaig 706, Sonny Benner 737 (294), Ena Armstrong 696 (278, 250).

Ball and Chain: Pat Crucil 624 (251), Bubbles Creighton 600 (274), Alex Iynn 714, Charlie Humm 671.

Juniors: Patty Wing 336 (193), Kelly Bodnarek 282 (146), Charlene Rudolph 173.

GOLF CLUB MEMBERS

HALLOWEEN HARD TIMES DANCE

November 1st - Club House

A limited number of tickets are available at the Pro Shop.

SORRY—NO PHONE RESERVATIONS.

FREE! From Your Lumber Dealer! The NEW Citation PANELLING SELECTOR

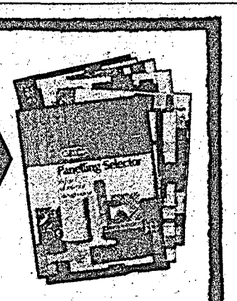

A color folio of interior decorating ideas, designed by professionals!

Helps you to—

- Create personal color schemes
- Select the right panelling for each and every room
- Match and compare your furnishings with the latest in decorating materials

Makes decorating, and redecorating, so much easier!

To get your *free* PANELLING SELECTOR, just clip this advertisement and take it to your lumber dealer. While you're there, see the full range of Citation Pre-finished Panelling!

CANFOR Building Materials
440 Canfor Avenue/New Westminster, B.C.

GULF BUILDING SUPPLIES

"EVERYTHING FOR THE BUILDER"

Sechelt, B.C. Phone 885-2283

Twin Creek Lumber & Building Supply

YOUR "ONE STOP" BUILDING SUPPLY CENTRE

Gibsons, B.C. Phone 886-2808

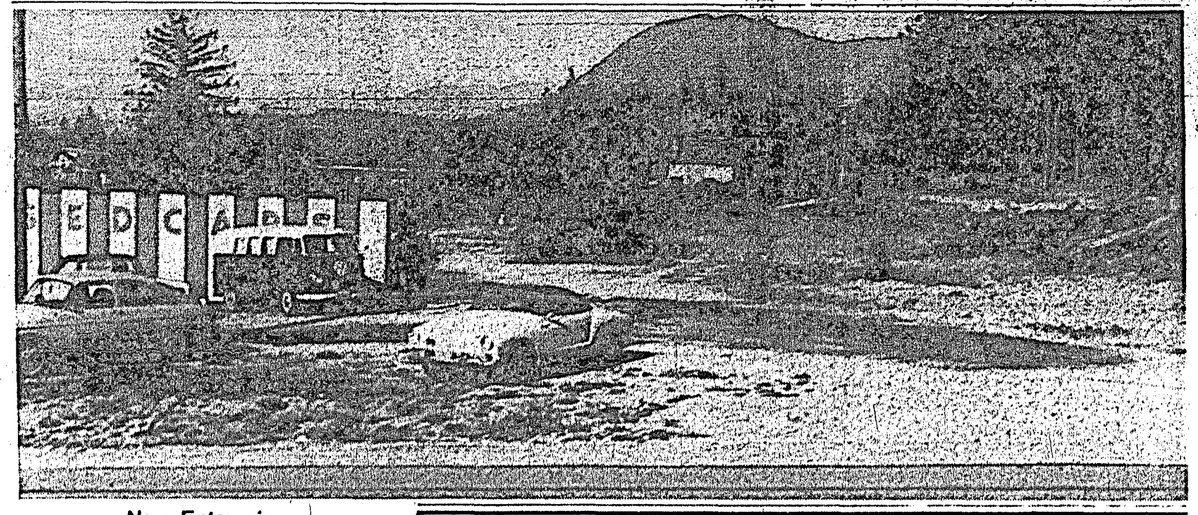

New Enterprise

Since Copping Motors came to Sechelt two years or so ago and established a Volkswagen dealership their business has shown rapid growth. The second development was the used car lot across the road from the garage which has continued to grow ever since. Latest expansion, already under way, is establishment of a trailer park for twelve or more mobile homes and a large modern showroom for new vehicles. Paving of the car lot is planned for early in the new year. Clearing on right of picture is for the trailer sites which will go back toward the power house and over to the Porpoise Bay Road direction. Future plans are for continued expansion over the next five years.

TRY THE CLASSIFIED FOR Quick RESULTS

THE PENINSULA TIMES

CHANGE IN CLOSING DAYS!

The following GIBSONS merchants have changed their closing day from WEDNESDAY to MONDAY, and will be closed all day MONDAY from now on, remaining open Wednesdays.

Marine Men's Wear
Jay-Bee Furniture
Nevens TV & Radio
Gibsons Bakery
Gibsons Hardware
Earl's Agencies
Howe Sound 5-10-15c Store

Campbell's Variety Ltd.
SECHELT, B.C.
885-2335 Box 549

GIANT EARS Just to Fool Mom 39c
FALSE NOSE and GLASSES 39c
EYE MASKS ..... 10c to 25c

TRICK or TREAT BAGS
45 Bags in a Package 29c
PLASTIC PUMPKINS 39c
WIGS 79c
THEATRICAL KIT
Pirate, Clown, Princess, and Make-up. Nose Putty, Mustache Stick, Black Wax.
ALL FOR 98c
REFLECTOR SAFE. TRICK or TREAT COSTUMES 4 to 14 years 1.98
CAPE COSTUMES Fits Children to 10 years 98c

HALLOWEEN
Oct. 31st

FIRE CRACKERS
Atoms, Lady Fingers, Super Maelstrom, Cosmic Charger, Extra Loud. Thunderbolt, Extra Loud. ..... PKGS. 5c to 25c

TRICK or TREAT
FULL ASSORTMENT OF FAMILY FIREWORKS DISPLAY. GET IN EARLY FOR FULL SELECTION.

ON SATURDAY THE LIONS CLUB WILL BE SELLING OUR FIREWORKS FROM 12 TO 4 P.M.
Profits Going To The Lions Club.

A GOOD SUPPLY OF—
Crepe Paper, Thumb Tacks, Masking Tape, Scotch Tape for your Decorating Needs.

CHECK OUR PRICES ON
WINTER SHIRTS - JACKETS - RUBBER BOOTS
RUNNERS - MITTS - GLOVES - WORK SOCKS
FISHERMAN KNIT SWEATERS
PYJAMAS FOR THE WHOLE FAMILY

CHRISTMAS TIME IS JUST AROUND THE CORNER. WE NOW HAVE A GOOD STOCK OF CLOTHING, TOYS, CHRISTMAS CARDS IN STOCK.
USE OUR LAY-AWAY PLAN.

By Popular request - SATURDAY, OCTOBER 25th - "THE NEW PENN KINGS"

OCTOBER 25th

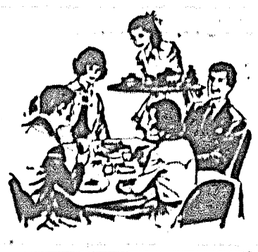

SMORGASBORD - DANCING

The "New Penn Kings" will play music for Dancing Oct. 25th

DANCING ONLY
No Smorgasbord
After 9 p.m.
$3.00 Couple

Reservations Only . . . $6.00 per couple. Smorgasbord from 7 p.m. . . Dance 9:00 p.m. to ?

PENINSULA DRIVE-IN DINING ROOM

Phone 885-2311 - Highway 101, Sechelt, B.C.

OCTOBER 25th