PRESTON MICROFILMING SERVICES,
2182 WEST 12TH AVENUE,
VANCOUVER 9, B. C.
31 DEC. 65

The SECHELT PENINSULA Times

Authorized as second class mail by the Post Office Department, Ottawa.

Serving the Sunshine Coast, (Howe Sound to Jervis Inlet), including Port Mellon, Hopkins Landing, Grantham's Landing, Gibsons, Roberts Creek, Wilson Creek, Selma Park, Sechelt, Halfmoon Bay, Secret Cove, Pender Harbour, Madeira Park, Kleindale, Irvine's Landing, Earl Cove, Egmont.

Volume 2, No. 43
WEDNESDAY, OCT. 13, 1965 10c

Safety award

DEPT. of highways maintenance crews have qualified for the B.C. Safety Council Silver Certificate Award of Merit. Pictured here during the presentation are, from left, Mr. Dave Pollock, Pender Harbour foreman; Mr. W. M. Underwood, district superintendent; Mr. Cecil Chamberlin, chairman, local safety committee; Mr. Oscar Hogue, Gibsons foreman; Mr. Wm. Baker, safety officer 1965; and Mr. Alec Caldwell, regional safety officer.

2nd annual event . . .

Indian Tribal Council meeting Sechelt Oct. 16

SECOND annual meeting of the Sunshine Coast Indian Tribal Council will be held this Saturday, October 16, in the Sechelt Indian Village Hall, and will be attended by chiefs and councillors of Sliammon, Powell River, Klahoose, Squirrel Cove, and the Hamalko Band, Church-house.

Other chiefs expected to attend are from Vancouver Island, Mt. Currie, Lillooet, Squamish and the lower Fraser Valley. Honored guests will include Hon. Dan Campbell, minister municipal affirs; Jack Davis, Liberal candidate, chand, special assistant to the superintendent-general of Indian affairs; Guy Williams, president, Native Brotherhood; Henry Castillou, legal advisor, Natives of B.C.; J. V. Boyce, Indian commissioner; J. C. Letcher, superintendent for this agency; chairman and councillors of both Sechelt and Gibsons; members of the school board, school principals and teachers; and the fire department.

First meeting will be held at 9:30 a.m. in the Indian hall and will be for chiefs, councillors and Indian Affairs officials, to discuss Indian affairs.

A further meeting at noon will discuss local problems including proposed expansion of village boundaries. This meeting will be between the Sechelt band, councils and other local groups.

Of major importance on the agenda is a discussion on the centennial celebration for which an Indian Day is scheduled. Many entertainments are planned and it is expected numer-

—see page 15

Free tickets to Sechelt Theatre

THREE tickets to the Sechelt Theatre are awarded free each week to the holders of the three lucky numbers, selected each week and distributed, one in each of three advertisements within the pages of The Times.

Look carefully and if you find your number, just drop in to The Times office and pick up your ticket to any performance.

Company permits access to roads

CANADIAN Forest Products Ltd. has announced that their Harrison Mills Logging Division roads in the Chehalis Valley and Suicide Creek areas will be open to hunters and fishermen on the following dates: Oct. 16, 17, 23 and 24; Nov. 13 and 14 and Dec. 4 and 5.

Gatemen will be stationed at entry points to the areas between the hours of 6:00 a.m. and 6:00 p.m. and visitors will be asked to leave the area by the 6:00 p.m. closing time.

For the conveniece of Sechelt Peninsula residents wishing to use the area permits are obtainable from the Howe Sound Pulp Division, Personnel Department, Port Mellon, during normal business hours.

Residential team show top shape

DIV. 6

Gibsons Canfor 7, Gibsons Legion 0; Sechelt Residential 9, Madeira Park Rangers 0.

DIV. 4

Gibsons United 6, Sechelt Legion 0; Sechelt Residential Tigers 15, Madeira Park Kickers 0.

FIXTURES FOR SUNDAY, OCTOBER 17

Div. 6, 1:30 p.m.—Roberts Creek Tigers vs Sechelt Residential; Madeira Park Rangers vs Gibsons Legion; Gibsons Canfor bye.

Div. 4, 1:30 p.m.—Roberts Creek Wanderers vs Sechelt Residential Tigers; Madeira Park Kickers vs Gibsons United; Sechelt Legion bye.

Water Board trustees . . .

Accept expansion plan suggest public meeting

TRUSTEES of West Sechelt Water Board met last week with Sechelt Village Council to discuss the proposed expansion of village boundaries, planned to take in West Sechelt and over to Snake Bay.

Councillors were kept on their toes in answering a number of queries regarding the implications involved, following a general outline of council's plans, by Chairman Christine Johnston.

The chairman explained that at present, brunt of the cost of the fire service was borne by the village as with the garbage disposal facilities. A swimming instructor working under the recreation commission had to be subsidised by the village to the tune of $550. Apart from swimming classes, she also organized a number of recreational classes between Halfmoon Bay and Wilson Creek, here again, the village bore the bulk of the cost.

Many other facilities were scheduled for the future which would include a tennis court and other improvements at Hackett Park. It was also hoped to improve the waterfront beach facilities. Most existing facilities were used to a great extent by youngsters and adults from outside village boundaries. It is therefore felt that with expansion, at this time centred on West Sechelt, the additional taxes, presently going to Victoria, would add considerably to the development of Sechelt of which West Sechelt would be part.

On the question of water, it was explained that it is possible the village will take over the water district which could well lead to a reduction in rates. One of the trustees, Chff Thorald, agreed this could be possible.

While the village has operated efficiently on a 10 mill rate and always been in a sound financial position, the chairman said she could not speak for the actions of a new council. There was, however, little reason to expect it to rise. It was also pointed out the outside taxes are presently appreciably higher than within the village.

Mr. Harry Batchelor of Selma Park who sat in on the discussion, brought up the question of welfare cases and would they be the responsibility of the village on expansion. The answer was, not until town status was reached with a population of

—see page 15

Gains honors

HONORS fall to Magistrate Andrew Johnston, recently elevated to the Burnaby courts. Official appointment has now been confirmed.

Fumes blamed . . .

Muffler responsible for Sechelt tragedy

TRAGEDY struck a Sechelt family last Friday night when the two-year-old daughter of Mr. and Mrs. Richard Johnson of the Indian village, died in the family car, a victim to carbon monoxide fumes.

Mr. Johnson accompanied by his wife Sadie, brother Benedict Pierre and the two children Janice Susan, aged two, and Timothy Ryan aged three, left their home at 7:45 p.m. and drove to the hall where Mrs. Johnson left the car.

The two men then drove with the children to the waterfront in order to check their fish boat. They kept the car running in order to keep the youngsters warm and also left the interior light on in order to keep an eye on them. After spending about fifteen minutes working on the boat they returned to the car to find both children lying on the back seat, and assumed them to be asleep.

While driving back, Benedict Pierre lifted the younger child to the front and discovered she was not breathing. The boy proved to be breathing slightly and after attempting mouth to mouth resuscitation both were rushed to the hospital.

The two-year-old girl was found to be dead on arrival. The boy responded to treatment and is in good condition.

Investigation revealed a hole in the muffler of the auto, fumes had been picked up by the heater and despite a rear window which had been left half down, proved fatal.

The car had been purchased only two days before the accident.

Plan film show . . .

Gibsons P.T.A. pursue educational T.V. study

THE EXPANSION of the Kamloops School District's successful experiment with Educational TV has been making the headlines lately.

The Vancouver and Nanaimo school boards are reported considering the possibilities, while school districts in Europe and the States have been using TV as a teaching aid for some years.

Can this medium be useful in this school district? Would it be possible through TV to make better use of the excellent teachers we have? Would a TV system make it possible for us to offer more courses at high school level? Would the challenge of such a new approach be rewarding and stimulating to the teaching profession? If we cannot afford such a system population-wise at this time, shouldn't we be planning ahead for maybe five years from now?

These and many other questions are being considered by the school trustees following their convention in Vancouver.

In order to keep parents, teachers and taxpayers up to date on the latest news of Educational TV and of what is being done in other districts, Gibsons PTA has arranged for Mr. J. E. Matthews, ETV consultant with B.C. Telephone to address the October meeting, October 18, 8 p.m. in the gym at Gibsons Elementary. A film about Educational TV will also be shown.

Andrew Johnston new appointment

MAGISTRATE Andrew Johnston announced last week the termination of his duties as Magistrate for the Peninsula and his appointment to the Burnaby courts.

The appointment as permanent magistrate was made official from September 1st but Magistrate Johnston has acted in a temporary capacity since the death last January of Magistrate R. Beamish.

For fifteen years he has played a large part in upholding law on the Peninsula and has been highly recommended for his new position. He told The Times last week, "I have no intention of leaving Sechelt, in fact without the duties here, I hope to have more time to spend enjoying the beauties of the district."

It is understood Magistrate Charles Mittlestadt has been recommended to take over full time duty as Magistrate, as well as Magistrate of Small Debt Court for this district.

Sechelt Peninsula Times Telephone 885-9654

Classified AD-BRIEFS

Published Wednesdays by the Sechelt Peninsula Times Ltd., at Sechelt, B.C.

Member, Audit Bureau of Circulation

Classified Advertising Rates:
3-Line AdBriefs (15 words)

One Insertion	50c
Three insertions	$1.00
Extra lines (5 words)	10c
Box Numbers,	10c extra

25c Book-keeping charge is added for AdBriefs not paid by publication date.

Display advertising in classified Ad-Brief columns, 1.50 per inch.

COMING EVENTS

AT 10 a.m. on Thursday, November 25, 1965 the Lion Ladies will be holding a bazaar in the Hospital Cottage, Sechelt, B.C. 9960-43

AT 2 p.m. Saturday, October 23, 1965. Ladies of the Sunshine Rebekah Lodge will be holding a fall bazaar and tea in the Parish Hall at St. Hilda's Anglican Church. 9961-43

IN MEMORIAM

THORNE Duncan, October 6, 1963.

"So teach us to number our days, that we may apply our hearts unto wisdom." (Psalm 90:12).

Gone to a happier hunting ground. — Sadly missed by Luella, Wendy, Glenna, Roger. 9949-43

BIRTHS

TO MR. and Mrs. Jack Henderson of Nanaimo, a son, Michael Gordon, born September 24, 1965. Mrs. Henderson is the former Lynnette Wavment of Sechelt, B.C. 9956-43

MACHINERY

25 KVA automatic-controlled Dorman Diesel Power Plants. Mounted on skids in as-new condition. Replacement cost $10,000-plus. What offers? Write or 'phone. Mix Equipment, Foot of Carrall Street, Vancouver 4, B.C. Telephone MU 4-0030 or RE 6-4830. 9993-tfn

PERSONAL

SIGNS painted, lettering of vehicles a specialty. Dave Pinkney, Gibsons. Phone 886-9829. 9834-tfn

WORK WANTED

FOR Carpentry. New and repair work. Contact V. Mitchell 885-9582. 9784-tfn

EXPERIENCED painter, interior-exterior. Free estimates. J. Jarvis 886-2987. 9867-tfn

WORK WANTED Cont'd

ROY'S
LAND SERVICE
ROY BOLDERSON
Box 435 - Sechelt
885-9530 Evenings
Rototilling - Plowing
Grading - Rolling - Etc.
9826-tfn

HELP WANTED

Mrs. Naida Wilson,
Now 10 years in business.
REQUIRES SALAL PICKERS
Phone 885-9746 or write c-o Box 390, Sechelt. 9884-41

TREE planter required for project starting approximately October 18. Apply B.C. Forest Service, Sechelt. Phone 885-2034. 2327-43

MAKE Money Now—Male or female. Salal pickers required at once—training given. Contact John Hayes at Ried Fern & Moss, 885-9313. Located in Sechelt Theatre building. 9947-44

FOR RENT

DAVIS Bay—furnished self-contained units, suitable for one or two adults. Phone 885-9332. 9951-45

REAL ESTATE

GIBSONS AREA
Two-bedroom
modern home, ½-acre, good well, garden and fruit tres, garage. $9,500.00 F.P. Terms considered.

Four-bedroom
on acre, good workshop with cement floor, view lot, well insulated, new house. F.P. $15,000.00. Terms

ROBERTS CREEK
123' WFT. Four-bedroom
on level lot to beach. Year 'round well. Just under one acre. F.P. $16,000.00 Terms.

WEST SECHELT
Two-bedroom
Auto. oil heat, view, ½ basement, waterline in soon. F.P. $9,500.00.

H. B. GORDON & KENNETT LTD.
Sechelt and Gibsons, B.C.
Phone 885-2013
Ron McSavaney 886-9656
9943-42

FOR SALE, modern 2 bedroom home. Full basement, 5 years old. Automatic oil heat, on Mermaid St., Sechelt. Phone 885-2847. 9962-45

REAL ESTATE (Continued)

SUBDIVISION?
SECLUSION?
5¼ acres, view property, surveyed. 1 block from Georgia Strait. Cottage, outbuildings. Good water supply. Fruit trees, etc. Terms on $20,000.

20 level acres, would make good farm, $5,500. Terms.

E. McMYNN
REAL ESTATE & INSURANCE
Box 238 Gibsons 886-2166
Res. 886-2500, 886-2681, 886-2393
9958-43

CARS and TRUCKS

1955 PONTIAC, radio, heater, new tires, automatic V8. Top condition. Phone 883-2669. 9921-43

1960 MONARCH H.T., whie. Radio, heater, power steering and brakes. Good condition. Ph 885-9550. 9999-43

BOATS & ENGINES

33' TROLLER for sale, ready to fish, $2,500—less for cash. 883-2417. 9911-44

TRAILERS

35'x8' PAN AMERICAN house trailer, fully equipped. Phone 886-2715. 9939-44

FOR SALE

BUY and save on quanity—Smoke fish and fresh local fish only. Plant at James Wharf, Sechelt. 885-9721. 7841-tfn

JAY BEE USED FURNITURE
Phone 886-2346, Gibsons
Next to Ken's Parking
Beer bottles. We buy and sell everything
9991-tfn

27' TROLLER and 1954 Ford sedan delivery, $1095 or trade. 883-2392. 9922-43

GUNS - GUNS - GUNS
Everything for the Hunter at your hunting headquarters.
WALT NYGREN SALES LTD.
886-9303 - Gibsons, B.C.
9863-tfn

3-BEDROOM house. Must be moved. For further information Phone 883-2419, or can be seen at Irvine's Landing. 9935-44

COMBINATION Rockgas and wood stove. Pipes and fittings included, $75. Phone 885-2104. 9959-43

10'x12' building, plywood lined, 1"x10" siding, green roof, on log skids, $175. Large Quaker oil heater, $10. 3 gals. Pittsburgh shingle stain, red, $4.50 per gal. E. Garvey, phone 883-2338. 9950-43

ELECTRIC convertible jet pump. Shallow or deep well. Phone 885-9604. 9952-43

New Singer sewing mach	$99.95
Used Domestic sew mach.	99.88
Eash washer	49.95
Simplicity Washer	39.95
Coldspot refrigerator	99.95
Sanitary Refrigerator	49.95
Marswell Washer	29.95
Tank type vacuum	10.00

PARKER'S HARDWARE LTD.
Marshall Wells Store
Sechelt, B.C.
9954-46

LOWEST Prices — Screened Gravel, Drain Rock, Fill, Shell dirt. A. Simpkins, Sechelt 885-2132. 9955-tfn

FOR SALE (Coninued)

BELTONE hearing aid glasses for sale, for left ear. 886-7496. 9957-45

STEEL weld coal and wood furnace with forced hot air. Reasonable. Phone 885-9680. 9940-44

MARINE ACCESSORIES
Paint - Fibreglass - Rope
Canvas - Boat Hardware
WALT NYGREN SALES LTD.
Gibsons, B.C.
Phone 886-9303
7857-tfn

UNDERWOOD standard typewriter, $20. Phone 885-9571. 9923-tfn

13-FT. TEAR drop trailer, 2 single beds. Propane stove, ice box. Excellent condition. Phone Pender Harbour, 883-2498 9934-44

WOOD delivered anywhere on Peninsula. Alder, $12; Fir, $14; Maple, $12. dry millwood, $13. Order while weather is favorable. Al Cook, Phone 886-9674. 9861-45

CHICKENS, 50c each. Ready for freezer (dressed)—$1.00. Ph. 885-2048. 9948-44.

LARGE-size wood burning circulating heater. Phone 885-9619. 9933-44

LEGAL NOTICES

Form No. 18
(Section 82)

Notice of Intention to Apply to Lease Land

In Land Recording District of Vancouver and situate on South shore of North lake.

Take notice that Albert Edward Dawson of 8049 Cartier Street, Vancouver, occupation barber, intends to apply for a lease of the following described lands:—

Commencing at a post planted at N.W. corner of DL 6999 GPI. N.W.D. thence West along shoreline to N.E. corner of L 7000 125 ft. more or less; thence South 660 ft; thence East 125 ft. to W. Boundary of Lot 6999; thence North to point of commencement and containing 3 acres, more or less, for the purpose of homesite.

—Albert Edward Dawson

Dated 22 September, 1965.
10000—Pub. Oct. 6, 13, 20, 27, 1965.

Sunshine Coast Gospel Church
(Undenominational)
Sunday School 10 a.m.
Church Service 11:15 a.m.
PASTOR REV. S. CASSELLS
Selma Park Community Hall

Sechelt Peninsula Unitarian Fellowship
Regular Meeting
each Thursday
8:00 p.m.
Earl Haig Camp
Roberts Creek

ST. JOHN'S UNITED CHURCH
Wilson Creek, B.C.
Sunday School—9:45 a.m.
Divine Worship—11:15 a.m.
Led by Miss H. E. Campbell
• •
Except on 2nd Sunday each month
Family Service—11:15 a.m.
Divine Service—3:30 p.m.
Led by Rev. W. M. Cameron

BETHEL BAPTIST CHURCH
SECHELT
SERVICES
Sunday School — 10 a.m.
Church Service — 11:15 a.m.
Prayer - Wednesday 7:30 p.m.
PASTOR
REV. A. WILLIS
You are invited to attend any or each service.

Buy your Canada Savings Bonds at the Royal

Ask for application form at your nearest branch. Buy for cash or by instalments. Canada Savings Bonds never fluctuate in value, can be cashed any time for full face value, plus interest.

ROYAL BANK

2 NEW SUBDIVISIONS
WATERFRONT LOTS
Earls Cove Subdivision — adjacent to Earls Cove ferry terminal on the Sunshine Coast Highway.

Also — LARGE VIEW LOTS
Madeira Park Subdivision — overlooking Pender Harbour and Gulf — 10% down — easy terms on balance. Discount for cash.
FOR SALE BY OWNER

O. SLADEY — Madeira Park, B.C.
Phone 883-2233 or phone North Vancouver 985-4934

The Anglican Church OF CANADA
Rector Rev. James B. Fergusson, B.A., L.th.
Phone 885-9793
Sunday, October 17, 1965
ST. MARY'S—GARDEN BAY
Communion—11:00 a.m.
CHURCH OF HIS PRESENCE
Evensong—3:00 p.m.
ST. HILDA'S—SECHELT
Evensong—7:30 p.m.

Division Four

SECHELT Residential Tigers, showing superb ball control, won their game 6-0 over the Sechelt Legion team, Goalie Alan Hemstreet was kept busy throughout the game. Pictured here from left are Bobby Waters, Sechelt Legion; Bernard August, Tigers; Rod Rudolf and Mark Rennie, Legion; Gordon Dick and Lorne Edmunds, Tigers; and Kent Sheridan, Legion.

The Reader's Right

Letters to the Editor must carry a signature and address, although a pen-name may be used for publication.

Don't knock the drop-out

Editor, The Times:

Sir—You have published an amazing editorial entitled "Source of Delinquency" Oct. 6, 1965.

You say, 'Vandalism when it exists is almost invariably attributable to the drop-out element.' You would have us think that the teenage 'smoker, drinker and screecher of rubber' is confined to drop-outs. You say that the 'drop-outs' are 'damaging the teenage image'.

Only in very recent times have we heard these expressions, namely, 'drop-outs' and 'image'. First of all, Mr. Editor, when is a drop-out a drop-out? We have known some chaps to leave school at Grade one. There have been others who struggled to Grade five. Now there are quite a few who supposedly make it to Grade 10, although they can't distinguish the words too and to. There are many parents who insist on Grade 12. The parents have a whale of a time, in some cases, tutoring these teenagers. Some make it: some don't Then there are those who live-in and attend UBC. Some 'phone their parents for help in their essays. After a while they quit or become 'kick-outs.'

Robert Burns of Gibsons wrote about the early days. He said that there was no delinquency in his day, nor were they called teenagers. There was no such thing as a drop-out or a teenage image. When a boy became 15 he went into the woods with his dad. He worked with men, having put away childish things. By eighteen he was raising a family, having built his own home and having become independent.

Contrasting this with modern times we submit the following:

One young boy who wanted to go to work at 15, as his father had done, was forced to finish Grade 12. He graduated at 23. And now he is 25 in his second year of art work. He is a beatnik and has never done a day's work in his life. Nor has he any intention, by his own admission, of ever facing life. In almost every Sun paper you can find ads by Grade 12 graduates saying they will go anywhere and do anything for a job. Within the last week there have been two mothers writing to the Sun editor about their honor students graduate daughters being unable to find work because prospective employers ask for experience.

Many millionaires, who quit school at 15, report that the way to success is by 'guts' and 'hard work.'

—Rose and Alex Simpkins.

Family quarrel: Where there's a sibling, there's quibbling.

Elphinstone Hi Notes

—By Pat Gooding

THE AFTERNOON of Tuesday, October 5 is one to be remembered by the students of Elphinstone. For an hour and a half the music of the band of the Royal Canadian Engineers held the attention of students, teachers, parents and other adults.

There was no doubt about it, many of us it was the first time we'd heard a 'real live' band and the experience was exhilerating.

After an introduction of the individual instruments the band played a varied selection of pieces, beginning with the last movement of the "New World Symphony" by Dvorak. Some other pieces were; the "Trumpet Trio" by Mendez, Anderson's amusing little work "The Typewriter," "Holiday in Paris" by Offenbach, and a slightly jazzed up version of "Baa Baa Black Sheep." The "Post Horn Gallop" was played twice; first on the post horn and then, to the awe of the audience, it was played through the barrel of a rifle.

We thank Mr. Headley for providing us with this opportunity to hear real music.

STUDENT COUNCIL

In an assembly last Wednesday morning the student government and first term representatives of the student council were sworn in by members of the teaching staff.

This year's secretary-general for the student council is Shirley Fiedler, and Muriel Fossett is the minister of finance.

HAVE YOU HEARD?

About that mouse in room 132? Seems that there has been some experimenting in the interests of scientific progress!

Two year plan . . .

Landscaping plans laid for St. Mary's Hospital

TEN-YEAR comprehensive plan for the beautification of the grounds of St. Mary's Hospital, Sechelt is being conducted by the firm of John Lantzius & Associates, Vancouer.

St. Mary's Hospital Society is fortunate to have secured the services of this firm who are in charge of the same kind of work at the Century 21 Exposition in Montreal.

Many people who have been wondering what was being done in this connection will welcome this release received from Mr. Norman Franklin, chairman of the hospital board sub-committee on properties.

Figures released recently to the hospital board by Administrator Norm Buckley will be of great interest to the general public. Anyone studying these figures closely will realize how much the new hospital means to the district.

Total patients treated during an eight-month period, ending July 31, showed the following comparison:

Garden Bay—624.
St. Mary's, Sechelt—2,127.

Camparisons for the month of August showed:

IN PATIENTS
Garden Bay—65.
Sechelt—116.

NEWBORN
Garden Bay—12.
Sechelt—11.

OUT PATIENTS
Garden Bay—32.
Sechelt—178.

SHORT STAY PATIENTS
Garden Bay—11.
Sechelt—48.

Sign on executive's desk: "Be reasonable—do it my way."

The Frost is on the Pumpkin Halloween will soon be here!

We have Masks - Halloween Handout Candies and Novelties

SPECIAL - 5-cell Flashlights complete with batteries — 1.69

SEE PAINTINGS by Brother Mac - here.

GILMORE'S VARIETY SHOP

Sechelt, B.C. Phone 885-9343

Open Mon. to Sat. 9 a.m.-6 p.m. Except Friday - to 9 p.m.
886-7766

GALA SHOWING

You are cordially invited to view the 66's

A selection of the famous G.M. Products

Now on display in our modern heated showrooms. Let us take you into a new world of elegance with the exciting new models designed with you in mind. "Last minute newscast" substantial reductions on 1966 autos to similarly equipped 1965s.

AUTHORIZED PONTIAC DEALER IN SECHELT:

Peninsula Motor Products (1957) Ltd.

PHONE 885-2111 SECHELT, B.C.

NEED A CAR? NEW or USED
TRY
Peninsula Motor Prod.
SECHELT, B.C.
Ph. 885-2111 - Ted Farewell

Big oc-casion

GROWTH of the Pender Harbour area was reflected recently with the official opening of the new Bank of Montreal. Large numbers of Peninsula residents turned up for the opening, hailed as a momentous occasion. Among the out of town guests was Mr. E. J. Kelleher, B.C. superintendent of the Bank of Montreal. Mrs. Kelleher, who accompanied her husband, is seen on right reciving a carnation corsage from branch teller Sharon Keeley.

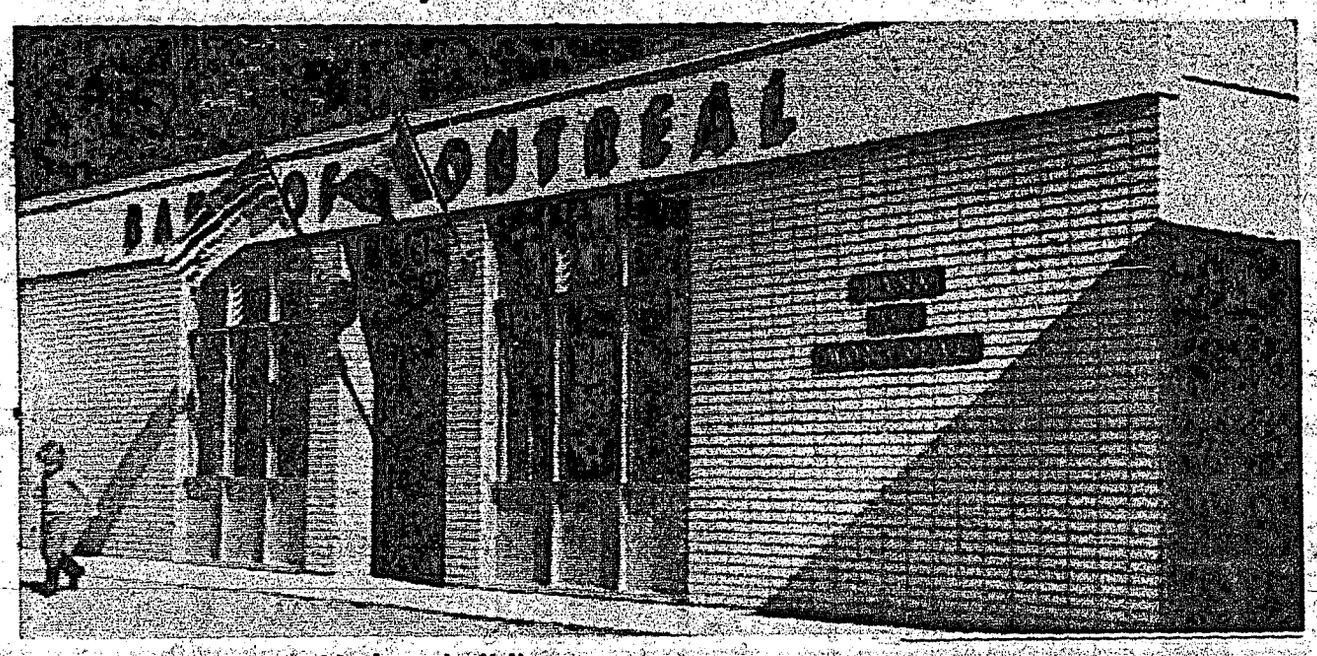

Modern building

SIGN OF progress in the Madeira Park area, is the new Pender Harbour Branch of the Bank of Montreal. It provides a five day per week service and has a staff of two; officer-in-charge Mr. G. H. Goertzen, and clerk Miss Sharon Keeley; staff will shortly be increased to three. Sladey Logging Ltd. were general contractors for this fine building.

Workers praised . . .

Library board commended for dedication to duty

REPORTING on the municipal airport, Coun. Bill Swain told council work is going ahead on clearing the right of way. Extension of aircraft parking area is also underway.

Council moved the annual grant of $750 be paid to the airport management board.

Asked for a report on the library board, Councillor Gordon said he knew nothing. Suggestion by Councillor Benner that council should find out just what is being done by the board, brought a reply from the clerk pointing out that Councillor Gordon was the council representative on the board. To a comment that he should therefore be able to submit a report, Coun. Gordon asked "how could he be expected to give a report when there had been no meetings?"

Chairman Christine Johnston pointed out, a great deal of work is carried out by the library committee, and that village is fortunate in having such dedicated workers.

Doubts were cast by Councillor Gordon as to the future of the proposed building at Hackett Park, which, he said, would undoubtedly fall victim to vandals.

He was assured the building would be of concrete block construction, making vandalism difficult. Clerk Ted Rayner said two quotes had been received, one for wood frame the other concrete block. He said he hoped to obtain a further quote on concrete block for comparison.

BC Centennial posters on card

L. J. WALLACE, general chairman of the Provincial Centennial Committee, said that attractive centennial postcards are being supplied to local centennial committee chairmen throughout British Columbia as a further means of publicizing the 1966-67 celebrations in this province.

The postcards, reductions of the four-colored posters that are being circulated throughout the world, depict typical British Columbia scenes.

Professionally produced from selected color photographs, the cards are a very attractive and desirable mailing piece for promoting tourism in British Columbia in the next two years.

Local committee chairmen are being asked to distribute them to outlets that can make use of the cards, either through personal mailings or for distribution to guests and patrons. Additional postcards can be obtained on request.

Peninsula campaign . . .

Volunteer canvassers seek aid for C.A.R.S.

THIS WEEK volunteer canvassers throughout the area from Port Mellon to Egmont will be representing the Canadian Arthritis & Rheumatism Society in the annual appeal for funds.

Target for the area set by CARS is $1,000. Every dollar received by this organization is distributed as follows: patient care 75c, research 7½c, education of public and medical profession 7c, campaign expenses 1½c, administration 9c.

Although government grants account for 26c of every $1.00 received; CARS relies on the annual campaign to raise 54c the remainder comes from private donations such as bequests and money received from patient treatment, although no one is refused treatment through inability to pay.

CARS has spearheaded the attack against arthritis in Canada and their most important goal is to find the cause and eventual cure for this crippling disease. Research has discovered successful treatment for many types of arthritis, and treatment, if started in time can keep the disease under control, in four out of every five cases.

Campaign organizers for the area are: Gibsons, Mrs. W. Crosby; Gibsons merchants, Mr. J. G. Warn; Roberts Creek, Mrs. C. Beeman; Wilson Creek, Mrs. T. J. S. Aylwin; Selma Park, Mrs. Margaret Duval; Sechelt, Mrs. Ann Rennie; Sechelt merchants, Mr. Frank Newton; Redrooffs Road, Mrs. C. Connor; Halfmoon Bay, Mrs. Grace Rutherford; Madeira Park, Mrs. G. Gooldrup; Garden Bay, Mrs. Jo Benjafield; Egmont, Mrs. John Dunlop.

Mermaid: Bottomless girl with a topless suit.

PARKINSON'S HEATING Ltd.
ESSO DEALER
Gibsons
ESSO OIL FURNACES
No Down Payment - Bank Interest
Ten Years To Pay
COMPLETE LINE OF APPLIANCES
For Free Estimate - Call 886-2728

SECHELT AGENCIES LTD.
DATE PAD
885-2857
• This free reminder of coming events is a service of SECHELT AGENCIES LTD. Phone Sechelt Peninsula Times direct for free listings, specifying "Date Pad". Please note that space is limited and some advance dates may have to wait their turn; also that this is a "reminder" listing only and cannot always carry full details.
Oct. 14—2:00 p.m. Regular monthly meeting of the Sechelt Auxiliary to St. Mary's Hospital, at the Hospital.
Oct. 15—2 p.m. St. Bartholomew's Parish Hall, Gibsons, Arbutus Rebekah Lodge No. 76. Harvest Tea, sewing and bake sale.
Oct. 16—8:00 p.m. Masonic Hall, Roberts Creek, Public Installation DeMolay Master Councillor Elect, James Mandelkau and officers.
Oct. 19—From 11 a.m. premises next to Wigard's Store. Sechelt PTA Used Clothing and Bake Sale.
Oct. 20—From 10 a.m. Canadian Legion Hall, Sechelt. Ladies Auxiliary Rummage Sale.
Oct. 22—10 a.m.-12.30 p.m. Gibsons United Church hall. U.C.W. Thrift Sale and Coffee Bar.
A FEW CHOICE LOTS LEFT
TERMS? YOU BET!
H. Gregory 885-9392
Sechelt Agencies Ltd. 885-2161
SECHELT AGENCIES LTD.
REALTY and INSURANCE
Wharf Road Phone 885-2161

NEED A CAR?
NEW or USED
TRY
Peninsula Motor Prod.
SECHELT, B.C.
Ph. 885-2111 - Ted Farewell

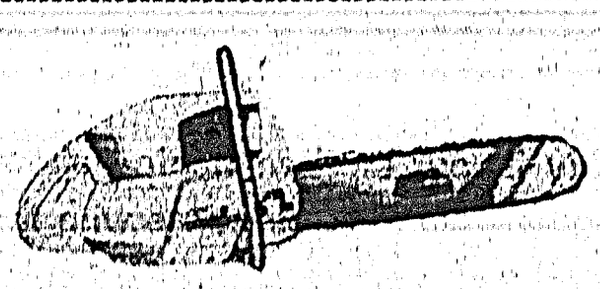
Chain Saw Centre
Wilson Creek, B.C. Phone 885-9626
AGENTS FOR
HOMELITE - McCULLOCH - P.M. CANADIEN - STIHL
PIONEER CHAIN SAWS and
JACOBSEN ROTARY MOWERS
PARTS and ACCESSORIES
GOOD RECONDITIONED SAWS ALWAYS ON HAND

Charter member

MR. CLARE Chamberlin, pictured here with his wife Grace and only son Cecil, is the only surviving charter member of the Howe Sound Farmers' Institute. He came to Gibsons Landing in 1902 from Oregon. Mrs. Chamberlin was the first white child to be born in Gibsons which was then known as West Howe Sound; she was born in 1890 to Mr. and Mrs. George Glassford who came to Vancouver from Ontario in 1886, settling in Gibsons in 1889.

At Gibsons . . .

Farmers institute hold 54th anniversary night

HONORED guests at the fifty-fourth anniversary celebration of the Howe Sound Farmers' Institute, were Mr. and Mrs. Clare Chamberlin of Gibsons, B.C. Mr. Chamberlin is the only living member of the original 32 persons who participated in an appeal for a charter of this organization, October 4, 1911.

Representing the dept. of agriculture were Mr. and Mrs. L. W. Johnson of Victoria. Mr. Johnson is superintnedent of Farmers' Institutes.

Approximately 30 persons attended the delightful commemorative turkey dinner, held in the congenial atmosphere of the Welcome Cafe, Gibsons, on Monday, October 4.

Master of ceremonies for the occasion was president of the Howe Sound Farmers' Institute, Mr. Cecil Chamberlin, the only son of the honored guest. His wife, Bernice presented Mrs. Johnson and Mrs. Clare Chamberlin with beautiful corsages.

Colorful autumn flowers, which decorated the tables were presented by Mrs. Jean Wyngaert, wife of the secretary, and the head table was enhanced by the superb anniversary cake, a kind donation from Treasurer Len Wray and his wife Beatrice. Mrs. Johnson had the pleasure of placing the first cut in the large cake.

Mr. Johnson, in his after-dinner speech, mentioned the important role that Farmers' Institutes still play in the rural areas of our province and felt that Gibsons was no exception.

During the brief question period Mr. Eric Prittie asked the superintendent if he wished to elaborate on the subject of ARDA and how it's operation would benefit the district. However, Mr. Johnson advised that he was in no way associated with ARDA, but did explain the purpose that the committee had in mind.

Secretary F. J. Wyngaert spoke on the accomplishments and endeavors of the local institute together with a brief account of its history.

Highlight during the evening was the presentation by Mr. Johnson, on behalf of the Howe Sound Farmers' Institute, of an engraved purse to charter member Mr. Clare Chamberlin.

Two films produced by the B.C. Hydro and Power Authority were shown during the evening; one depicted the gigantic undertaking of harnessing the mighty Peace River. The other presented a pilot project in the Lillooet area, where bench land has been brought under cultivation, by a massive irrigation system where water was pumped from the river below. This land is capable of producing several crops per year through the use of a proper irrigation program.

The projector was kindly supplied by the local fire dept. and operated by Mr. Fred Feeney

News and Views of your business leaders

Chain Saw Centre
Wilson Creek
Dealers for P.M. Canadien - McCulloch - Homelite - Pioneer and Stihl Chain Saws.
COMPLETE STOCK OF ALL MODELS
Parts and Repair Service
Telephone 885-9626

Your Peninsula Centre for Furniture, Appliances
Sales and Service
Richter's T.V. & Radio Ltd.
Sechelt, B.C. Phone 885-9777

Budd Kiewitz
Shell Oil Distributor
GIBSONS, B.C.
Phone 886-2133

Plumbing and Heating

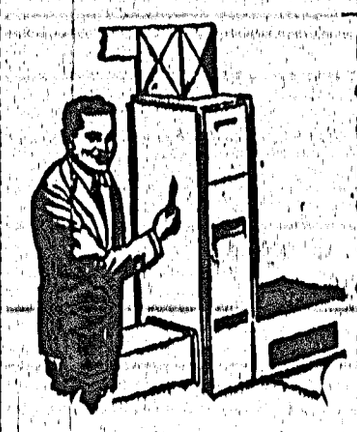

Let us cater to all your Plumbing and Heating needs. Oil Co. or Bank financing available.
SUPPLIES and SERVICE
Benner Bros.
FURNITURE AND PAINT STORE
SECHELT
Phone 885-2058

any weather... any time...
ALL-PURPOSE COATS
Sunny days, rainy days, windy or chilly days . . . you'll be ready for them all with these fashionable all-purpose coats that go everywhere.
Helene's Fashion Shoppe
Conveniently located across from Ken's Golden Dollar Store
Phone 886-9941 — Gibsons

classic plus new shapes in FALL SKIRTS
Helene's Fashion Shoppe
Gibsons, B.C. - Phone 886-9941

AUCTIONEER SERVICE
Your household furnishings gladly auctioned off - By arrangement - call
J. L. BENNER
Sechelt, B.C. — 885-2058

GIBSONS RESIDENTS
Calls now taken for Ad-briefs and Messages for The Times at the Coin Dry Cleaners,
Sunnycrest Plaza Phone 886-2231

PENINSULA PLUMBING LIMITED
Heating & Supplies
FREE ESTIMATES
Super Kemtone
Sherwin William Paints
Phone 886-9533

PLANNING A NEW HOME?
Adding a room or two — or just redecorating? See us first for all your requirements.

Gulf Building Supplies
Phone 885-2283 Sechelt, B.C.

Special honor

WORKING 108,004 consecutive man-hours, accident-free, on a highway as hazardous as that which extends from Port Mellon to Earl's Cove, is a most outstanding achievement. Pictured here, attending the presentation are: Back row, from left, Mr. Wm. Baker, safety officer 1965; Mr. W. M. Underwood, district superintendent; Robert McQueen, Dave Pollock, Cecil Chamberlin, Frank Charlesworth, Bill Donley, Len Pilling, Roy Lance, Fred Newman, Jack Marron, Fred Donley and Roy Fenn. Front row: Mr. Alec Caldwell, regional safety officer; E. Reitz, Oscar Hogue, George Wheel, Doug Stewart, Don Humell, and Wiljo Wiren.

Highways Dept. award of merit

GIBSONS and Pender Harbour maintenance crews of the Dept. of Highways were presented with the Silver Certificate, Award of Merit by District Superintendent Mr. W. M. Underwood, last Saturday.

The award was made at a dinner held in Danny's Dining Room, Gibsons attended by members of the Dept. together with Regional Safety Officer Mr. Alec Caldwell, Public Relations Officer Mr. Art Schindel and Safety Officer for the year Mr. Bill Baker.

Chairman of the local safety committee Mr. Cecil Chamberlain accepted the certificate on behalf of the maintenance crews who have worked a total of 108,004 consecutive man hours without a lost time accident from November 1, 1964, to May 31, 1965.

This period includes the winter months when it will be remembered how the crews worked long and arduous hours keeping our highways and byways open to traffic. They have also performed admirable service throughout the year and have received many commendations from individuals throughout the area.

They are well on their way to receiving the Golden Award which, if they continue with their present record will be presented to them next February.

"Times" AdBriefs are MIGHTY MIDGETS

Squaringly Yours

—by Maurice Hemstreet

HELLO there, does anyone know where all the square dancers have gone to all of a sudden? I heard a lot of talk to start the season, but have yet to see a little action on the part of the talkers.

Haven't heard from the other clubs on the Sunshine Coast yet, but as soon as direct dialing comes into effect I sure intend to get busy and see what's going on. Come to think of it, they are probably waiting for the same thing.

Sat., Oct. 2, 1965—At St. Hilda's Hall, was the sight of the best night the Sechelt Promenaders have had this year, but there still weren't enough out to put in a new slate of officers, so last season's are valiantly carrying on, for the time being. They are President Gordy McCourt, Vice-president H. Nelson, acting secretary Irene Tingley, Treasurer Tom Parish and convener Gladys Parish.

The club ended with very little money, but this is the way it should be as square dancing is a non-profit organization for recreation and the betterment of the community. I would like to add that it's fun too and no headache the next day, just pleasant memories. Our convener came through very well, so we still eat regardless.

Guest square dancer for the evening was Gayle McConnel from Chilliwack, currently visiting at Pender Harbour.

Last Sat. Night the square dancers met in our basement. Only one set turned out but the evening was well worth it. You see, in square dancing, it doesn't matter how many come, a good time is always had. To top the night off, a well-known celebrity was on the floor, to the enjoyment of the other dancers but requested that his name not be used.

Last Friday night the Junior Squares turned out in full force. All two sets are back this year and raring to go.

The Pender Harbour squares will get under way at 8 o'clock at the high school at Pender on Thursday Oct. 14, 1965—caller, yours truly, Maurice Hemstreet, so I will see you at the square dance.

Chamber moves on road work

MEETING last Sunday at the home of President Ted Osborne, Sechelt Chamber of Commerce committee members delved into the problem of selecting roads in need of repair and paving, in order they be put on department of highway's priority list.

Roads under discussion were: Redrooffs, Mason Road, East Porpoise Bay, West Porpoise Bay, Davis Bay to the school and Field Road to the airport. General agreement being reached that Redrooffs, due to population and state of the road should top the list.

Suggestions and recommendations were drawn up and will be forwarded to the department in order that they may be put on the estimates for 1966.

Chairman of the ARDA committee, Norm Watson advised, a meeting is slated for 7:30 p.m. in the hospital cottage, at which a representative will be present from Victoria. It is hoped he will provide details of the provincial government's policy toward the ARDA scheme, presently a little vague.

Sechelt Volunteer Fire Brigade

FIRE ALARM AND AMBULANCE

PLEASE NOTE, Effective 12:01 a.m. October 17, 1965 the telephone number for Fire Alarm or Ambulance calls is being changed to

885-2113

be *money-wise:*

Ask for helpful hints on every phase of personal banking at your nearby Royal Bank branch.
Money-saving hints, like: how our 2-Account Plan can help keep your Savings Account safe from "nibbling"; how a Personal Chequing Account (at 10¢-a-cheque) can save you money on paying bills; how you can cut costs substantially by borrowing the Royal termPlan way!
Leaflets available; use your Royal Bank services, *to the full.*

ROYAL BANK

Gibsons Branch: R. D. Hopkins, *manager*

NOTICE TO TAXPAYERS

No. 2 Final

Intention to apply to Department of Municipal Affairs to form an Improvement District for the purpose of forming a Fire District, incorporating; West Sechelt, Sechelt, West Porpoise Bay, East Porpoise Bay, Sechelt Indian Reserve, Selma Park and Wilson Creek as far as the Guide Camp.

Annual operative and capital expenditure will be approximately $10,000. Any objectors to this formation may write to the Inspector of Municipalities, Victoria, within 30 days of the second publication of this notice.

G. Hall
Chairman

Round about the town

—By Ed Green

I KNOW that nobody will believe this story and it shouldn't be told so I'll tell it. I only do this to please some people who never doubt my veracity—well hardly ever.

This all started up in the Atnarko Valley out of Bella Coola where a lot of Sechelt men went to log for O. & F. Logging Co. Many of them heard about the fisherman who went one day to visit a friend & took along his old .30-.30 rifle. Now this fellow was no fool because he knew there were 10,000 stumps in that valley, and at least two fat grizzlies behind each stump, so he simply wasn't taking any chances. It was just as well, because halfway to his friend's place he ran into five grizzlies, and they took after him for some unknown reason, but he climbed on a rock and shot the whole five of them with five shots.

That's a sworn fact and can be proven any time, and it is all the more amazing because anybody knows a grizzly will generally giggle when hit with anything smaller than a .300 Magnum at least. But there it was, five grizzlies scragged beyond redemption with a single shot each.

Folks were still talking about this when Eustace Froop came in to the store at Atnarko dragging his old Hudson's Bay Company musket left to him by his father years ago. It was a trade musket made long enough to cheat the Indians out of their skins and heavy enough to convince them that weight meant quality.

Well, Eustace sat down and listened to the talk around the store until he heard about the five grizzlies with five shots, and began to think of how it was done, because up until now he had never heard of a repeating rifle. Anyhow he listened some more and decided he'd been a fool for only firing once and reloading his musket. He did a lot of heavy thinking about how it was possible to fire five shots from one rifle and then decided he'd found the answer. Well, he'd show them. Five bears with five shots was small stuff. He'd get at least nine.

"There's nothing to it," he told himself. "All a man has to do is think hard enough. That fellow just put five charges in his gun and fired them with a fuse. Any fool can do that so I'll do it. By gummy I'll round up about nine and let them have it."

So, Eustace cut a piece of fuse and nicked it every two inches, then he packed in nine extra heavy charges and a couple extra for good measure, and went hunting for trouble.

He didn't have far to look, because grizzlies "bunch up" in the spring, and he found nine of them hunting trouble too. He teased them until they decided to clobber him but he had a place all picked out. He backed away fast between two big rocks and the angry grizzlies came in after him.

The passage wasn't wide enough for two bears and they had to come in single file. When the whole nine were in line, Eustace lifted his musket on a rock, took careful aim, and pulled the trigger.

Man, what an explosion. The earth shook, the big trees waved like crazy, and a cloud of black smoke rose and covered the whole place. Then it began to rain rocks, bearskins and pieces of brush. The whole forest shivered and Eustace who had a tight grip on his musket went backwards as far and as fast as his bullets and old iron went forward. He lay like a dead man at least 50 yards away and his old gun lay beside him still smoking.

When that musket went off, the whole crowd in the store felt the place shake and tremble, cans fell off the shelves and the counters jumped and everybody thought a powder wagon had blown up. So, they ran out thereabouts and found poor Eustace stretched flat but still breathing, the remains of nine badly used bears were hanging from stripped trees the place looked like a fur-lined forest.

The folks were still talking about what happened when Eustace woke up. He blinked, looked around and seemed to be somewhat sleepy, until one of the fellows went to pick up his gun.

"Careful, boy, careful," he said. "Handle that thing mighty careful."

"Why, it's nothin' but an old gun."

"Old gun, eh?" Eustace snapped. "Well let me tell you something, that old gun as you call it just killed nine bears with one shot and—'member this, there's eight more of them zingers in it yet."

USE TIMES CLASSIFIED

AMATEUR TALENT NIGHT

Musicians and entertainers of all ages are invited to take part in a variety night, to be presented at the end of October in Sechelt.

This will be a fund raising project of the Sechelt Recreation Commission, all interested and for full details, contact Doug Wheeler at the Times office or any member of the Recreation Commission. Phone 885-9654.

THE 1966 GMCs ARE HERE!

With NEW Toro-Flow Diesel Engines!
NEW V6 Gasoline Engines!
NEW 92" Cab! NEW models!

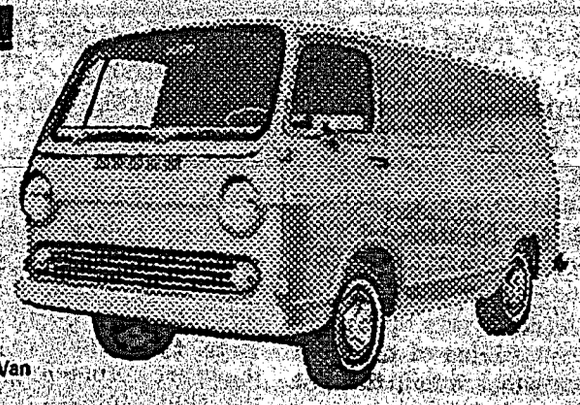
GMC Handi-Van

GMC 105" cab

NEW TORO-FLOW 4-CYCLE DIESEL ENGINES

Now diesel operational savings and long life are available for medium-duty applications. Toro-Flows give up to double the fuel mileage of similar gas-powered equipment, without the high initial cost usually associated with diesels.

NEW GASOLINE ENGINES

For 1966, a new in-line 6, a new V8 and 4 new V6 gasoline engines join the GMC line-up. Compact V6 block with short-stroke oversquare design cuts friction and heat loss to a minimum.

NEW 92" CONVENTIONAL CAB

Handsomely styled, GMC's new 92" BBC conventional cab features lap joints for great strength, reduction of moisture-holding nooks and crannies. Separate fender, hood, grille and side panels allow single-panel replacement or repair.

NEW MODELS

GMC's range of new engines, transmissions and differentials, and the new 92" conventional cab bring the total to 397 GMC models available for '66. GMC has been setting truck standards in Canada for close to thirty years. With this wider model line-up, GMC is an even better buy in '66.

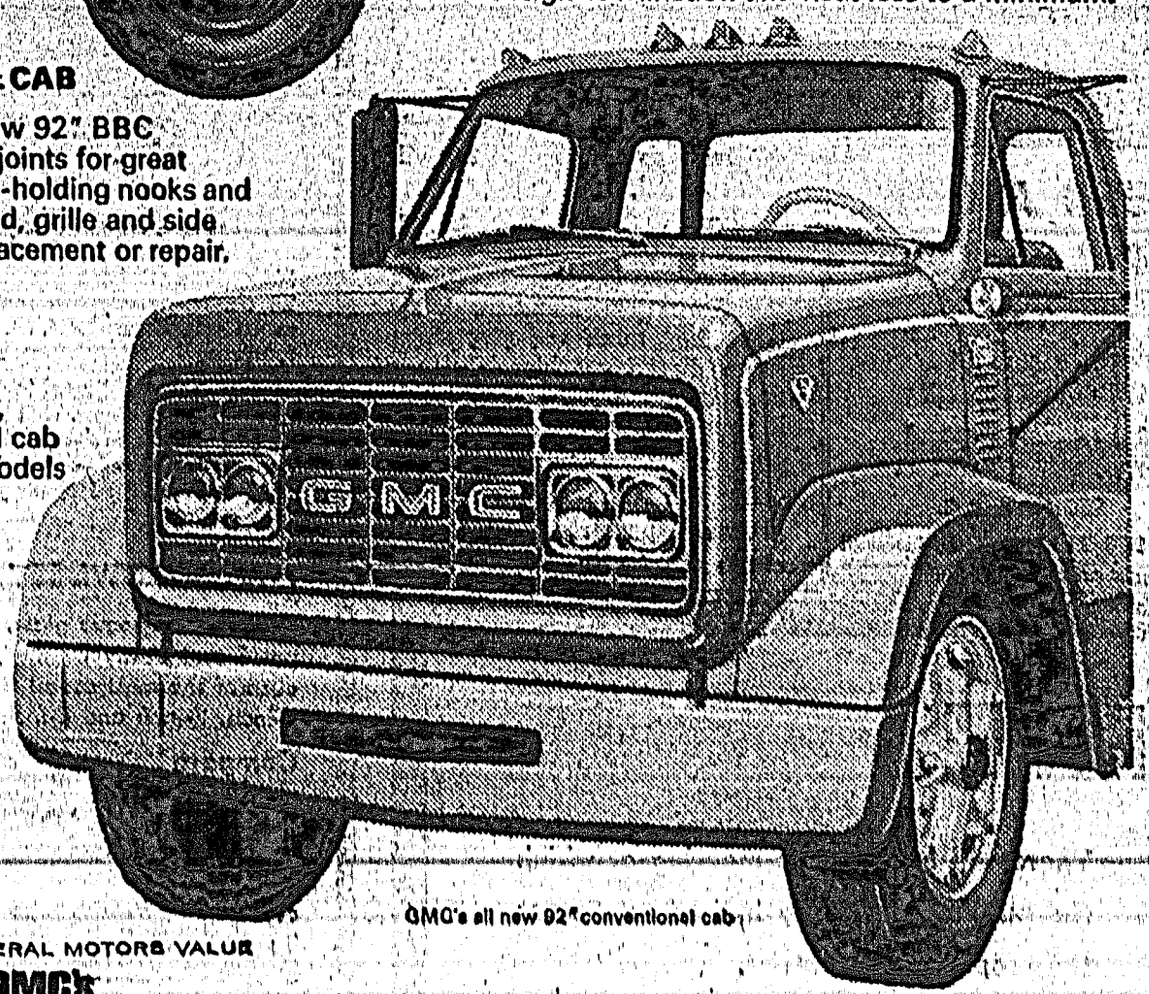

GMC's all new 92" conventional cab

GMC TRUCKS ENGINEERING LEADERSHIP

A GENERAL MOTORS VALUE

Get GMC's Engineering Leadership working for you in '66.

G-166D

Be sure to watch "Telescope", "The Fugitive" and "The Red Skelton Hour" now showing on television. Check local listings for time and channel.

AUTHORIZED GMC TRUCK DEALER IN SECHELT:

PENINSULA MOTOR PRODUCTS (1957) LTD.

Phone 885-2111 Sechelt, B.C.

ARE YOU THINKING of a furnace

THE FURNASMAN FURNACE

can supply all your needs, finance with any oil co. No down payment 'till Dec. 1st

DON'T FREEZE

Call Collect for FREE Estimate

883-2643

Residents' petition

PROPOSAL to form a fire district for the Pender Harbour area by the volunteer fire service naturally encountered some disapproval, however, many appeciate the need and have willingly signed a petition. Early on the list is Markel Myers, right, Fire Chief Harold Clay, centre, and Secretary Archie Scott, look on approvingly. As with other districts, the members have been forced to raise operating funds by means of canvass and numerous projects, which is by no means a satisfactory situation.

Airport News and Visits

—by G. Van de Meeberg

THERE is news to report from the airport this week.

It is very disheartening news though. The airport management committee held a meeting last week and decided to provide more parking area.

This is needed but what a shock it was to see a bulldozer making a second parking area away from all other facilities—halfway down the runway!

The decision was probably made on the advice of the aero club members, who thought that another plan for enlarging the existing parking facilities would be too costly.

At the same meeting it was decided to spend a considerable amount of money for an administration building—something we don't need yet, as there is nothing to administrate.

This building had been lobbied for by a few other club members. It was thought to put in flush toilets and some comfortable furniture. The building is to be erected by volunteer club members. Unfortunately most of the other volunteer projects on the airport have never been completed.

Flush toilets would mean a water pressure system—the well went dry three weeks ago. For a pump we would have to have the diesel plant running continually, or put an automatic demand starting relay on it. Or build a water tower and pump water up when the plant is running.

Or best yet, get a powerline in, for which there is not sufficient funds right now. Just what is wrong with planning an orderly development?

If the airport management committee does not want to spend the time, or do not feel capable of this planning, why can they not seek advice from professional people?

The Dept. of Transport have capable people on their staff, being paid out of our taxes.

I am sure we can seek their aid with no expense to the villages at all.

Taxpayers who have an interest and wish to know how their money is spent, should let the committee members know what they think and give them some direction. After all they undertook the job of representing the people.

By the time a man finds greener pastures, he can't climb the fence.

NEED A CAR?
NEW or USED
TRY
Peninsula Motor Prod.
SECHELT, B.C.
Ph. 885-2111 - Ted Farewell

NOTICE

There will be a public meeting at which the public is cordially invited to discuss the proposed fire district.

You are urged to attend this informative meeting Wednesday, October 13th in the Fire Hall, Sechelt, 7:30 p.m.

Community Assoc. activity agenda

ART SEMINAR

Mr. Hunt of the Vancouver School of Art will conduct a one day seminar in November at Port Mellon Community Hall. He has expressed a willingness to demonstrate and instruct in a number of art forms from oil and water painting to ceramics, mosaics and sculpture. Charge for the Seminar, to be held on a Saturday, will be $3. for members and $1.00 for high school students. Anyone interested in participating should contact Jack Willis or Mrs. G. Booth.

BADMINTON

Badminton to be played Mondays at 8:00 p.m. in the Community Hall.

MASQUERADE DANCE

October 30, 1965. Music from the new high fidelity system.

Times BUSINESS DIRECTORY

L. & H. SWANSON LTD.
Septic Tanks and Drain Fields
Backhoe and Front End Loader Work
Screened Cement Gravel
Fill and Road Gravel
Phone 885-9666
Box 172 - Sechelt

Marine Supplies Service
GARDEN BAY BOATWORKS
A COMPLETE LINE OF BOAT REPAIRS
Garden Bay, B.C.
Phone 883-2366

Scows — Logs
SECHELT TOWING & SALVAGE LTD.
Heavy Equipment Moving & Log Towing
L. HIGGS
Phone 885-9425

Phone 885-2062
SIM ELECTRIC LTD.
Electrical Contractors
Appliances - Electric Heat
Phone 885-2062

TREE FALLING
TOPPING OR REMOVING LOWER LIMBS FOR VIEW.
Insured work from Port Mellon to Pender Harbour
PV SERVICES LTD.
Marven Volen 886-9946
Digby Porter 886-9615

TINGLEYS
HI-HEAT
SALES and SERVICE
for all your heating requirements
4 Oil Co.'s Finance Plans
C. E. (Cal) Tingley
Box No. 417, Sechelt
885-9636 — 885-9332

ELECTRA-CLEAN
Upholstery Cleaning
Carpets - Furniture - Rugs
for appointment
Phone 886-9890

Frank E. Decker
OPTOMETRIST
Bal Block
Gibsons
Every Wednesday
886-2166

PENINSULA BUILDING SUPPLY
"The House With A Heart"
E. J. Caldwell, Proprietor
Box 97 - Sechelt, B.C.
Phone Sechelt 885-9669

NICK'S ELECTRIC
Pender Harbour
For all your wiring needs
Commercial - Residential - Industrial
Phone 883-2516
R.R. 1, Madeira Park

MARSHALL WELLS

BLUE RIBBON SALE

GIANT CAPACITY FREEZERS

ZENITH 28 CU. FT.
New thinwall from insulation gives you a full 28 cu. ft. inside with same outside dimensions as a standard '21'. Compare these other features:
- Fully adjustable cold control.
- 3 baskets and 1 divider.
- 90-lb. fast-freeze compartment.
- Lid lock, safety signal light.
- 5-yr. food spoilage warranty.

ZENITH 21 CU. FT.
Best buy for smaller families needing less capacity. Heavy fiberglass insulation in non-sweating cabinet. Fully adjustable cold control plus:
- 90-lb. fast-freeze compartment.
- Lid lock with 2 keys.
- Flexible sure-seal lid.
- Two baskets and 1 divider.
- 5-yr. food spoilage warranty.

MIXING BOWL SET
Dura-white opaque glass, heat-proof and easily cleaned. One each of the most useful sizes—6-inch, 7-inch and 8-inch.
Compare up to 1.60 ..... **1.29**

COCOA MAT
Long-wearing and sturdy, the all-time favorite for winter track-in time. Generous 16" x 27" size, well bound. Real saving!
Compare up to 1.98 ..... **1.59**

CAR HEATER CORD
Weather-resistant covered cord with 3-way cube tap end, 6-ft. long. Priced to save you more!
Reg. 79c Value **68c**
15' CORD-As above Reg. 1.29 value..... **1.16**

PARKER'S HARDWARE LTD. 885-2171 Sechelt, B.C.
GIBSONS HARDWARE LTD. 886-2442 Gibsons, B.C.

See Our Flyer For Many More Terrific Bargains!

Roberts Creek News

—by Florence McSavaney

THOSE people who have been wondering what sort of school was being operated by Mr. Barker, had a chance to have their questions answered on Monday evening, October 4, at the Parents Auxiliary meeting.

The regular business was quickly dispensed with in order that most of the evening could be spent in discussion with Mr. Barker.

There is a great difference of opinion as to the merits of this type of education and it will be very interesting to see how the students at this school develop.

Shipment of books has been received from the Travelling Libraries. Among these are a very good assortment for very young children: the usual biographies and travel books. Also included is a book on home crafts, for anyone interested in this type of work for the winter months.

USE TIMES CLASSIFIED

What can we do with this?

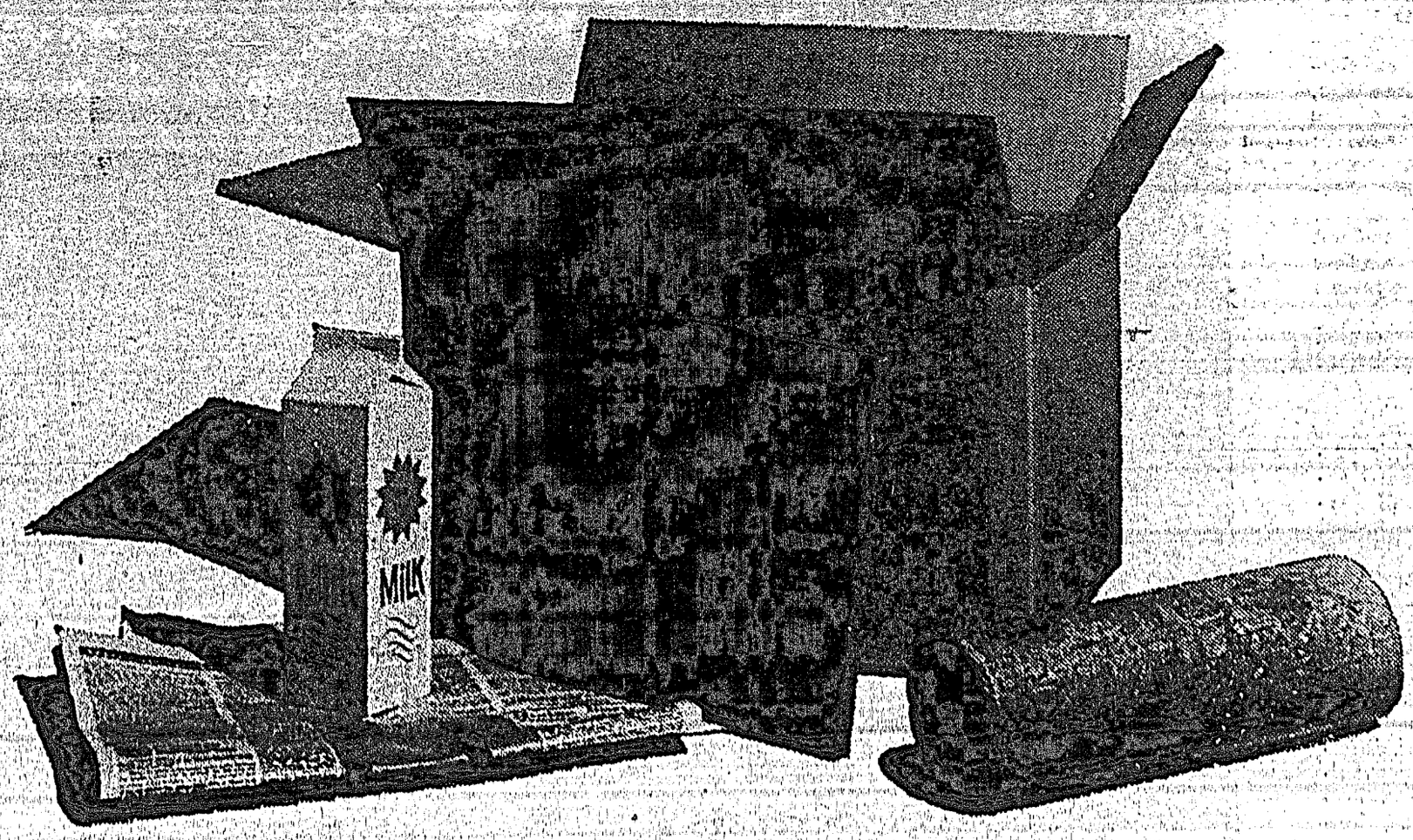

This.

Not too long ago, small logs, sawmill cuttings and veneer clippings had little value in the forest industry. Then, we learned how to turn this waste into valuable products. Today, as pulp, newsprint, paper, cartons, Pres-to-logs and panel board, this material is now of great value to world markets. And in turn, to the people of British Columbia.

Waste not, want not. This old-fashioned policy pays handsomely in two ways. Right now, it ensures that every acre of forest will yield its full quota of payrolls and prosperity. But equally important, by using this former waste, we're preserving essential timber resources for future generations of Canadians. For your children and *their* children.

MACMILLAN, BLOEDEL AND POWELL RIVER LIMITED

Building the forests of the future. Building the future of the forests.

Notes from Pender

—by Lorill Kilborn

WATERS of Garden Bay bubbled and churned when 51 skindivers hit the water simultaneously as the Pender Harbour meet of the Pacific Underwater Council began at 11 a.m., October 3.

Sponsored by the Vancouver clubs, under the direction of Competitive Chairman Norm Stavenes, the four-hour meet was the second annual competition to be held in Pender Harbour.

Working in teams of three, for male contestants, and teams of two for female contestants, divers were allowed three ling cod per man, and 15 round fish. Minimum weight on cod, was five pounds, and on round fish, three pounds. No scuba gear was allowed, and all catches were made in free diving.

Largest fish caught in the meet was a 37½-pound cod, brought in by Gary Keffler of the Puget Sound Mud Sharks.

Winning teams were:

Men—First: Puget Sound Mud Sharks of Seattle, total weight 301 lbs.; second, Puget Sound Mud Sharks, weight 196 lbs.; third, Alberni Valley Skin Divers, weight 185 lbs.

Ladies—First: Grapplers of Seattle, weight 39 lbs; second, Sea Horses Depth Chargers, weight 32¾ pounds.

Divers came from Portland, Seattle, Vancouver, Victoria, Nanaimo, Alberni and Vancouver. The Pender Harbour meet is one of ten meets held annually throughout the Pacific northwest.

CENTENNIAL MEET

Pender Harbour Centennial Committee has called for a general meeting on October 17 at 8 p.m., in the Legion Hall. Original project of park development, chosen some time ago, has met with disfavor of the committee, because the piece of land available is thought to be too small to be really practical. The committee wishes to present its findings; to put forth suggestions for another project, and to hear opinions from the floor.

A project must be presented to Victoria for approval before January.

NO DIVISION

Hurray for Sweden! This progressive country has added another first. No longer will Swedish women be publicly pegged and categorized according to their marital status. Recent announcement says that henceforth all Swedish women will be addressed as "Missus." The reasoning being that the marital status of men is not automatically designated, why should that of women be differentiated. No doubt the reputedly high illegitimacy rate in Sweden has a bearing on that decision, it being a solution that will eliminate needless embarrassment for adult and child.

The more one considers the idea, the better it seems. How often do you see mention in any news article that "he was an elderly bachelor?" Yet it is almost invariably noted when the person was an "elderly spinster." Why? In this country we not only differentiate between the married and single, but we have a sly way of indicating whether or not the lady is a divorcee.

You use her given name! I might add that any reader noting the frequent use of Mrs. Her Name on these pages, is not to jump to the conclusion that the Sunshine Coast is teeming with lonely ladies. Many happily married ladies, justly proud of their esteemed husbands, like to be recognized as individuals in their own right, not just as an appendage to their beloved spouses. How long would men stand for being compelled, at every turn, to designate their marital status, present and past? Now I grant you, there would be a few obstacles to consider, but it does open a new field of thought, doesn't it?

RSVP: Rent Swallowtail, Vest and Pants.

Guide leaders discuss events

MANY forthcoming events were discussed at the last meeting of the Sechelt Guide Association held in the home of Mrs. Laura Potts.

Thirteen members present, listened with interest to District Commissioner, Mrs. Harriet Newton's talk on her recent visit to the Commissioner's Conference held in Kelowna.

The Sunshine Coast Division's Annual Meeting will be held at Camp Olave, Wilson Creek, October 22 and 23. Blue and brown training members from four guide districts will be present—Texada, Powell River, Sechelt and Gibsons.

Sechelt Guides are planning a Halloween Party on October 30 at the Guide Camp if weather permits.

Brownie and guide uniforms are badly needed for the 2nd Sechelt Pack at the Residential School. Anyone having uniforms for sale, please contact Mrs. Charlotte Jackson.

Lunatic fringe: Beatle haircut.

CANADA SAVINGS BONDS

We are pleased to announce the appointment of

Al Lloyd

Garden Bay,
Pender Harbour, B.C.
Phone 883-2637

as sub-agent for the sale of
CANADA SAVINGS BONDS.

★

Nesbitt, Thomson and Company
LIMITED
728 West Hastings Street
Phone MU 3-8171
Manager, D. B. Armstrong

Here's the new long strong line of '66 Chevrolet Workpower Trucks

New Chevy Heavies up to 48,000 lbs. GVW up to 65,000 lbs. GCW

Now there's a great new line of Chevrolet trucks; the 70000 and 80000 Series with GCW ratings up to 65,000 lbs! There's a new 92" conventional-cab that's best yet for working efficiency. There are new high capacity frames and axles. There's new power, right up to the 637 cu. in. Diesel and the 478 cu. in. gas. And there's Chevrolet's famous dependability built right in!

New low-cost Torq-Flow 4-cycle diesels for true economy!

Five great new 4-cycle Chevrolet Diesels put the accent on savings as never before. Low first cost recovers your investment quickly; low running costs and low maintenance costs put new Chevrolet 4-cycle Diesels in the profit picture for everything from medium-duty round-the-city work to long highway haul.

New engines New transmissions

Chevy has a power plant to suit every job requirement in each weight class—18 engines, 12 of them brand new for '66. There's new versatility, new big-load capability with both gas and Diesel engines. And you can match powerful Chevrolet engines with the widest choice of transmissions ever—from 3-speed Synchro-Mesh to 16-speed Spicer... automatics, too!

268—count 'em—268 models!

Here's what's new: bigger engines, more engines, bigger trucks, more trucks, high capacity frames and axles, self-adjusting brakes on most light and medium duty models. And more! Check the long strong line of Chevrolet Workpower Trucks for '66 now!

CHEVROLET

Chevy's built for bigger things in '66!

T-166E

Phone your Chevrolet Dealer about any type of truck you want.

AUTHORIZED CHEVROLET TRUCK DEALER IN SECHELT:

PENINSULA MOTOR PRODUCTS (1957) LTD.

Phone 885-2111 Sechelt, B.C.

Be sure to see Bonanza on the CBC-TV network each Sunday. Check your local listing for channel and time.

ANNOUNCEMENT

New Season

Large Herring Smoked

At James Wharf

SECHELT

In stores soon.

Enrolment night

MANY HUSBAND and wife teams have already joined the Basic Piloting Course being held in Sechelt and with the changing of the night from Thursday to Tuesday at 7:30 p.m. more people have indicated their intention to enrol. Instructor is Capt. Sam Dawe who is freely donating his time so that others may benefit from his vast experience in navigation. Instructors from the Vancouver Power Squadron will also make frequent visits. Pictured here enrolling for the course are, from left, Mrs. P. Gross, O. Cargyle, C. Connor, Mrs. E. Paetkau, Mrs. J. De Kleer, C. Salahub, B. Lang, J. DeKleer, Bert Scott, program chairman, Vancouver Power Squadron; Capt. Sam Dawe, J. Hind Smith, A. Sim, and Ray Chamberlin, assistant secretary-treasurer.

False statement . . .

Davis denies claims Ottawa bleeding B.C.

"CONFEDERATION pays British Columbians an annual dividend of more than $100 million," according to Jack Davis, Liberal candidate for re-election in Coast Capilano.

Speaking at an all-candidate meeting at Caulfield School in West Vancouver, Davis took issue with recent statements by Premier Bennett that 'Ottawa is bleeding B.C. white' by collecting more in taxes than it pays out in grants and projects within B.C.

"It is a matter of public record in the House of Commons", Davis said, "that Federal spending far outstrips collections in B.C. For instance in fiscal 1962, tax from B.C. sources amounted to $642 million, while federal spending amounted to $725 million. Thus, the difference in B.C.'s favour, amounted to $83 million in that year."

Pointing out that federal spending was up, Davis said that the 1964 difference in B.C.'s favor would exceed $100 million. Federal tax collections for 1964 totalled about $750 million—while federal spending in B.C. amounted to $850 or $900 million in the same year.

Davis continued, "This was made up of pay and allowances to federal employees, tax adjustments to the province, pensions, unemployment insurance, student aid, family allowances, road and ship building contracts and research grants."

"This $100 million 'bonus' is the equivalent of a double home-owner grant—not just to homeowners—but to every one of the more than 500,000 families in B.C.," he added.

Davis, parliamentary secretary to Prime Minister Pearson, said that Ontario is the only province that does not receive more in federal spending than it contributes in taxation. Quebec works out about even, and all other provinces enjoy a bonus similar to that in B.C.

USE TIMES CLASSIFIED

Wilson Creek notes

—By Mabel Wagman

THE FIRST pot luck supper of the season turned out a success both financially and socially, bringing people from surrounding areas together, with an excellent selection of varied casserole dishes, salads and meat dishes to choose from.

The tables were well displayed and a thanks of appreciation goes out to all those who put forth their time and effort in preparing the food and helped in arranging the affair.

HOLIDAY IN ONTARIO

Mrs. Charlotte A. Jackson has recently arrived home from a three-week holiday in Toronto and Brantford, visiting relations.

ANNUAL HOLIDAY

Mr. and Mrs. Harold Roberts have left for their annual winter holiday in Desert Hot Springs. The best of holiday until we see you again next spring.

RECENT VISITORS,

Mr. and Mrs. Terry Jackson of Nanaimo were recent visitors to Mrs. Dorothy Erickson and Mrs. C. A. Jackson. Both visitors are active members of the Nanaimo Golf and Country Club. Hope to play here in the near future.

SQUARE DANCING

Harry Robertson

Will start beginners square dance classes

Saturday, October 16, 1965

at 7:30 p.m. in the Hopkins Hall.

The Squaranaders will be dancing later, the same evening at 8:30 p.m.

NOTICE TO ELECTORS

Annual List of Voters

Notice is hereby given that a Court of Revision will sit at the Municipal Hall, Sechelt, on the first day of November next from the hour of ten o'clock until the hour of twelve o'clock in the morning, for the purpose of hearing and determining any application on the part of any person to be added to the list of Voters, and remove any names incorrectly placed thereon.

The list of Voters as corrected and revised by the Court of Revision shall be that used at the Annual Municipal Election to be held in the month of December 1965.

E. T. RAYNER, Clerk

885-2288

Order of DeMolay

Mount Elphinstone Chapter

The public is cordially invited to attend the

PUBLIC INSTALLATION

of

Master Councillor Elect

JAMES MANDELKAU

and his officers

THE MASONIC HALL, ROBERTS CREEK

OCTOBER 16, 1965

8:00 p.m.

ANNOUNCEMENT

Notice to Locker Owners

Effective October 18 for the balance of the Winter the following business hours will be in force:

Tuesday and Thursday

Open 1 p.m. to 5:30 p.m.

Saturday

Open 10 a.m. to 5:30 p.m.

Closed for remainder of week.

TYEE PRODUCTS LTD.

Sechelt, B.C. — Phone 885-2012

The Federal Government Wants to give you $500.00 CASH just for buying a WINTER-BUILT HOME

Once again, the Government of Canada is offering this special incentive to increase winter employment by encouraging the construction of Winter-Built houses. Any house certified "Winter-Built" by Federal government inspection will earn you a $500.00 rebate.

HERE'S HOW YOU QUALIFY

- You can build your own home
- You can have it built for you
- You can buy one ready-built
- It can be a single dwelling or multiple structure of not more than four units (each unit qualifies for the $500 incentive).
- Work must not proceed beyond the first floor joist stage before November 15, and the home must be completed before April 15, 1966, except for outside painting and site improvement.

HERE'S WHAT YOU DO

You can pick up a pamphlet containing full details, and registration forms at your National Employment Office, any Central Mortgage and Housing Corporation office, or in post offices where there are no N.E.S. or C.M.H.C. offices. Or, your builder can do this for you. You'll be in your new home by Spring . . . save rent . . . make yourself $500.00.

DO IT NOW! Have your home Winter-Built!

WINTER BUILT

Issued by authority of Hon. Allan J. MacEachen, Minister of Labour, Canada.

Hello there!

"DIRECT Distance Dialling—it's child's play," says three-year-old Raymi, while twin brother Michael checks the DDD instruction book to make sure they are following correct procedure. The twins are the sons of Mr. and Mrs. Ray Clarke of Sechelt and with two energetic youngsters such as these Mrs. Clarke is glad that the only person they want to 'phone is Dad when he is at work, not too far distant.

Assist businesses . . .

Former phone operators demonstrate DD dialing

TWO FORMER Gibsons and Sechelt telephone operators have spent a week in Gibsons, Sechelt, Pender Harbour and Port Mellon instructing businessmen in the use of, and explaining the advantages of using, the Direct Distance Dialing service which B.C. Telephone Company will inaugurate in these four communities October 17.

The telephone company representatives are Miss Lottie Kennedy and Mrs. Norman Burley who were chief operators for the company in Gibsons and Sechelt, respectively, at the time of the conversion of the two manual exchanges to dial service nearly five years ago.

Miss Kennedy is now a service representative with the telephone company in North Vancouver, while Mrs. Burley is a full-time housewife in Sechelt.

The DDD instructional team will begin their educational program October 4. It will include demonstrations of DDD calls to pre-selected telephones.

The telephone company is also issuing DDD instruction booklets to all telephone users in Gibsons, Sechelt, Pender Harbour and Port Mellon.

The total number of telephones which will have access to the DDD service beginning one minute after midnight, October 17, will be 3093. The number of telephones by exchanges is Gibsons, 1535; Sechelt, 947; Pender Harbour, 418; and Port Mellon, 193.

Of Cabbages and Kings

—By J. S. Browning

WE TRY to "get with it," by appreciating modern music. The tempo thereof seems to call for wobblings of the body and legs rather than the graceful gliding of a half century ago.

I guess we are "square." Mind you, the undulations of the stomach which we saw in a discotheque on "Candid Camera," for instance, must be very good for the digestive system, and quite eliminates the necessity for laxatives because it resembles "rolling the abdominal wall" which doctors used to recommend. But the spasmodic jerkings of arms and legs resembles the final agonies of some nervous disorder.

Perhaps my musical education is to blame. It began in the band of our school cadet corps. I played the cymbols. This brought promotion to the kettledrum, thence by force majeure to the big drum. People said, "The thing to do is join the band. You miss a lot of drill and don't have to carry a gun around wherever you go."

On one occasion I lost the cymbols. Anyone who lost the cymbols can hardly be expected to keep track of his spectacles—I tell my wife. The sergeant-major reported the loss and my name to the captain of the cadet corps. All eyes turned on me, and brother, was I embarrassed. I felt like the guardsman who dropped it (his rifle) and also like the drunken bandsman, being asked for his railway ticket by the conductor, said, "I've lost it." "What," says the conductor, "you cannot have lost it."

"Cannot have lost it, indeed," says the bandsman, "why man, I've lost the big drum." That's how I felt but being sober, felt humiliated.

We used to march miles through the Sussex countryside taking part in field days. For lunch we had pork pies and stone gingerbeer. On the march home our appearance was anything but martial, many being doubled up with stomach ache. Pork pies and stone ginger are a gassy mixture. Being a drum and fife combination we were a wind band in more senses of the word than one.

However the art of war is not learned through the clashing of cymbols or banging of drums. Moreover, 10 months in the Canadian Cavalry did not add to one's knowledge of infantry tactics.

We learned to groom our horses for three-quarters of an hour, three times per day—that is, we groomed vigorously while the NCO and officer were looking our way, and leaned against the horses when they were not.

We practised sword exercise and pursuing tactics and charged an imaginary enemy whilst losing off eight rounds of our Colt automatics over our horses' heads, to the utter consternation of our long-suffering quadrupeds. Many of whom had ranged the bounding prairies up until three weeks previously and never heard any noise louder than a chirruping gopher or howling coyote—and of course thunder storms.

Those of our steeds who had pulled a milk wagon or farmer's buggy did not mind our banging automatics so much. They were accustomed to back firing Model T Fords—yes there were cars in those days, even airplanes and we were issued rifles, not bows and arrows.

After dropping our automatics (held by a landyard round the neck), we grasped our swords and charged the imaginary enemy, who if real, would have run away by that time, we hoped. All very "magnifique, mais ce n'est pas la guerre!" If you don't understand that, it shows you have not done much about getting on with your bilingualism.

However all this was not suitable training for trench warfare. But we got by all right, after joining an old contemptible battalion of the British army. The first time in the line was in front of Fricourt, 30 yards from the Germans, within bomb throwing range.

We did not throw any bombs at them because they would have reciprocated. Live and let live, when you are that close.

We seemed to have wandered a long way from modern music. "Cabbages and Kings," means a variety of subjects.

Chiropractic Office
MONDAY - THURSDAY
1678 Marine Drive - Gibsons
Phone 886-9843

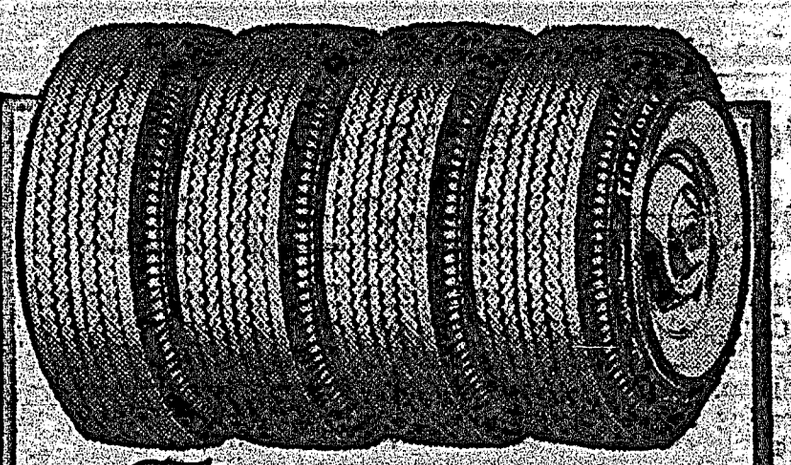

Firestone
CAR & TRUCK TIRE CENTRE
Let us supply all your Tire requirements
Quality - Service - Economy
GIBSONS SHELL SERVICE
Phone 886-2572
For Easy Budget Terms
Use Your SHELL CREDIT CARD
or Apply for A Bank Loan

Sechelt Beauty Salon
Mr. Omer Lepitre
ANNOUNCES
Mrs. Amita Pickard
has now joined our
Staff of Experienced
Hair Stylists.
Phone 885-9525

Call ZENITH numbers to
shop by long distance
without paying a cent

People often ask us what a ZENITH number is. ZENITH numbers are listed in your directory by progressive business firms located outside your free-calling area. A ZENITH number means that the firm automatically accepts your long-distance call and pays the charge—not you.

You can't dial a ZENITH number.

You simply dial "O" and give the Operator the ZENITH number of the firm you are calling. They may be located in any B.C. city, or other Canadian and U.S. points.

You'll be connected within seconds, with no questions asked, and treated like a red-carpet guest.

That's what you are to an out-of-town firm that lists a ZENITH number in your directory. They are happy to pay for the privilege of hearing from you. They would like your business and are out to please you.

All of which means that a firm with a ZENITH number is usually a mighty good firm to do business with.

B.C. TEL
BRITISH COLUMBIA TELEPHONE COMPANY

992C-B-Z

WORLDWIDE TELEPHONE CONNECTIONS • INTERNATIONAL TWX AND TELETYPE SERVICE • RADIOTELEPHONES • CLOSED CIRCUIT TV • INTERCOM AND PAGING SYSTEMS
ELECTROWRITERS • DATAPHONES • ANSWERING AND ALARM UNITS • OVER 200 OTHER COMMUNICATION AIDS FOR MODERN HOMES AND BUSINESS

Track & Field program starts

STARTING October 12, the indoor sessions of the Legion Track and Field Training Program commenced in the gymnasium of Elphinstone High School.

General physical fitness training, isometric exercises and weight training will be given regularly every Tuesday night from 7:00 to 8:00 p.m. and will benefit any child of school age. The hall is spacious and heated and there will be ample adult supervision.

The indoor program will be in two phases, the first will run for one night weekly until December. The second will run twice weekly from January on.

There has been a one-month break in the Legion training program (Sept. 17-Oct. 14) so that coaches and athletes could enjoy a well-earned rest.

It has been a very successful year with good attendance at practices and performance and ability has improved greatly. During the course of the summer athletes attended track meets at Powell River, Brockton Oval, Richmond and Trail. Many athletes reached semi-final levels, several medals and ribbons were brought home to the area and all were a credit to their coaches.

Apart from the mandatory 50c insurance coverage, there is NO charge, so don't forget to turn out, any Tuesday from from 7:00 to 8:00 p.m.

The Canada Pension Plan and its benefits

Here is what the Canada Pension Plan will do for people like Esther Meyer, a 50-year-old owner of a small store who makes $5,800 a year.

If Esther continues to earn this amount from her business until age 65, she and her husband, who is disabled and cannot work, can look forward to a retirement income of $104.17 from the Plan and $75 from Old Age Security—a total of $179.17 a month. When her husband receives Old Age Security, their income will be $254.17 a month.

Should Esther die anytime after 1967, having contributed until her death, her husband will receive a disabled widower's pension of $64.06 a month until he reaches age 65. At that time, or if he is already 65 when Esther dies, his pension under the Plan will be $62.50 a month plus $75 a month Old Age Security. On the death of his wife, Mr. Meyer will also be entitled to a lump sum payment of $500.

All benefits under the Plan will maintain their value. The actual benefits payable will probably be higher than those given here since benefits will be adjusted to meet changes in living costs and in wage levels before they are paid and changes in living costs after they become payable.

What will the Plan cost you?

If, like Esther, you have self-employed earnings of $5,800 a year, you will pay $158.40 a year which is 3.6% of $4,400, the maximum amount upon which contributions are payable. Payment will be in instalments in the same way you pay your income tax.

This advertisement is one of a series which relates some of the important benefits of the Canada Pension Plan to individual circumstances.

Issued by authority of the Minister of National Health and Welfare, Canada, The Honourable Judy LaMarsh.

CP-050

Special trip

FOR THE first time, on Monday of last week, children from Gambier Island were transported to Gibsons aboard the B.C. Ferries passenger boat. Previously parents provided their own transportation and in some cases children were boarded in Gibsons for the school week. Although the day is long, some students leave home at 7:00 a.m., they all seem very happy with their new service.

Sea Wolf

SMALLEST of the vast B.C. Ferries fleet is the Sea Wolf V, seen here leaving Langdale at 4 p.m. on the new school children's run. The school board recently agreed to pay $21.00 per day for this extra service. The ferry calls at Gambier Bay, New Brighton and Long Bay on Gambier Island.

Sechelt Bowling Alleys

—by Eve Moscrip

ROSE RODWAY, bowling in the Ladies League, topped the gals this week with 745 (330). Red Robinson in the Ball and Chain, was high man with 729 (278).

LEAGUE SCORES

Buckskins: Cliff Johnson 618 (233), Carol August 548 (230), Doreen Joe 547 (221).

Ladies: Rose Rodway 745 (330), Mabel McDermid 307, Dianna Eberle 258, Marilyn Swanson 254, Eileen Evans 259.

Ladies Matinee: Hazel Skytte 625.

Pender: Dave Pickard 724 (309), Mae Widman 552, Charlie Hauka 287.

Sechelt Commercial: Ena Armstrong 616 (264), Sam McKenzie 283.

Sports Club: Dorothy Smith 660 (309), Jay Eldred 623 (307), Jean Eldred 253.

Ball and Chain: Red Robinson 729 (278), Walter Dooley 275.

SCHOOL LEAGUE

Seniors: Earl John 480 (332), Jack Goesen 340 (213), Arlene Johnson 328 (180).

Juniors: Eleanor Swan 181 (95), Pat John 284 (148), Rick Nelson 146.

TEN PINS

Chuck Rodway 562 (203).

USE YOUR BOATING BUDGET FOR FUN . . . NOT DAMAGE!

The hours aboard . . . the days ashore will be more carefree, when you are assured that your boat is fully insured against fire, damage, accident and theft. Call on us today!

Insurance of every kind

J. H. G. (Jim) DRUMMOND

INSURANCE AGENCY - SEE J. D. FOR SAFETY

Phone 886-7751 Gibsons, B.C.

Sechelt social notes

—With Your Neighbours

RECENT visitors to Sechelt and well-known to many oldtimers were members of the Konishi family. This Canadian Japanese family was dispossessed of their property at Porpoise Bay at the outbreak of the war when the Japanese were considered a menace.

How these law abiding citizens came under this category was a mystery. Their place was a picture and the produce they sold always very welcome to residents and visitors alike. They were the most hospitable people. Mr. Jin Konishi was employed by Herbert Whitaker and worked in the first hotel here, about 1913 or 1914, before the First World War.

He passed on and is buried in St. Hilda's Churchyard. Mrs. Konishi, a very old lady, died about two years ago whilst visiting her sons in Prince George.

Those of the family here visiting were Mr. Sanji Konishi, his wife and sister Ouki, who is now Mrs. Olds and was known here as Agnes. They called on Capt. and Mrs. S. Dawe and a few other old friends who enjoyed seeing them; they have promised to come back. The property mentioned is now occupied by Mr. Ron Hyde.

Mrs. Jean Murphy of West Porpoise Bay received a visit from her nephew, Dr. T. W. Murphy and his wife. Dr. Murphy is well-known here, having served with the dental clinic. Also visiting Mrs. Murphy were here sister, Mrs. Chas Tosh and husband of Vancouver.

Mrs. N. J. Nelson of Porpoise Bay Road is in St. Mary's Hospital suffering from a bad fall which happened in her home.

Also in hospital is Mrs. Mabel MacFarlane who is reported coming along very well.

Miss Bessie Burrel is back in Sechelt after two months in Vancouver; she also suffered a bad fall getting off a bus.

Mr. Dave Galvin is home for a few days from Shaughnessy Hospital.

Mrs. Mary Gray has left for Redcliffe, Alberta, accompanied by her mother, Mrs. E. Johnson, where she will spend the winter months.

Mrs. C. C. Lawrence with Claire Anne and Jean are spending the weekend at their summer home.

Mr. and Mrs. John Clayton and family of Woodfibre are visiting Mr. Clayton's mother, Mrs. E. S. Clayton.

Visiting Mr. and Mrs. D. Hayward is their niece, Mrs. A. Hayward and Mr. Wally Quarry of Vancouver.

Mr. F. W. Sadgrove has been officially appointed to the position of accountant in the Sechelt Branch of the Bank of Montreal. Mr. and Mrs. Sadgrove are living in West Sechelt, coming here from Duncan on Vancouver Island.

H.I.D. meeting well attended

MEETING of the Hospital Improvement District last week in Sechelt was attended by St. Mary's Hospital Board Chairman, John Harvey and Administrator Norm Buckley, who reported on their visit to the B.C. Hospital Association convention in Vancouver.

Main item on the agenda was the need for a continued care addition to the present hospital building.

BINGO

AT THE SECHELT RESERVE HALL

Friday, October 15th

at 8:00 p.m.

GOOD PRIZES — EVERYONE WELCOME

Last Game Min. $50

STARTING SHORTLY

Sponsored by the Sunshine Coast Lions

ROYAL CANADIAN

SEA CADETS

BOYS AGE 13½–19 YEARS

Are you interested in joining this fine organization?

If so — Write Box 381 Sechelt or phone 885-2155 evenings. Uniforms supplied.

Training is given in the following subjects:

RIFLE SHOOTING	SEA HISTORY	SAILING
SEAMANSHIP	BAND WORK	SWIMMING
SPORTS	PILOTAGE	BOATWORK
LEADERSHIP	DISCIPLINE	FIRST AID

Sea Cadets with good attendance records and certain other qualifications may be permitted to go on cruises in RCN ships or attend one of the summer training establishments for a 7-weeks trades training course. In addition, many cadets are selected to attend a 2-week course in HMCS QUADRA, the Sea Cadet Training Establishment at Comox, on Vancouver Island.

Apply to Box 381 Sechelt or phone 885-9654 or 885-2155 evenings. Application form may be picked up at Peninsula Motors or The Times office.

IMPORTANT ANNOUNCEMENT FOR TELEPHONE SUBSCRIBERS IN THE PORT MELLON, GIBSONS AND SECHELT EXCHANGES

Free Calling will be introduced October 17th, 1965 at 12.01 a.m. between all subscribers in the Port Mellon, Gibsons and Sechelt exchanges.

This eliminates toll charges between these exchanges.
Free calling marks the completion of the program that received your approval in the ballot taken in early 1964 to establish extended area service between these exchanges.

A NEW REPAIR SERVICE NUMBER

After October 17th, 1965 please dial 164, for repair service.

B.C. TEL

BRITISH COLUMBIA TELEPHONE COMPANY

MORE ABOUT . . .

Water board

from page 1—

2,500. At present Sechelt has less than 500 residents, while West Sechelt has slightly more.

Trustee Dennis Grey said most people in West Sechelt appreciated the advantage of coming into the village. He was told by Coun. Bernel Gordon that the West Sechelt area would also be able to have representation on village council. He added that incorporation would almost certainly eliminate commercial enterprises moving into that area, which is now a fine residential district.

In expressing his appreciato council for the meeting, Mr. Thorald said he was aware the expansion could be put through simply by advertising intent, and while trustees appeared in accord with the scheme, he felt a public meeting would be appreciated in order that other residents hear the facts for themselves.

It was therefore agreed, a public meeting be called as soon as possible and Municipal Affairs Minister Dan Campbell asked to attend.

MORE ABOUT . . .

Tribal council

from page 1—

ous other reservations will take part, including tribes from below the border.

Following an evening banquet, entertainment will incude a small show put on by Chief Simon Baker of the Squamish tribe who will appear in full ceremonial regalia.

The first of these meetings was held March 1, 1964 at the Sliammon Reserve.

Turkey shoot

TAKING time out from the Lucky Target .22 shoot, to warm themselves before a glowing log fire are these lady members of the Sechelt Rod and Gun Club. Standing, Mrs. C. McDermid and Mrs. R. L. Nygren. Kneeling, Mrs. R. Spencer and Mrs. Wm. Rankin. Both Mrs. McDermid and Mrs. Rankin won turkeys in this contest, held recently at Wilson Creek.

Say You Saw It In 'The Times'

Record turnout at turkey shoot

WEATHER conditions were superb and a record breaking crowd turned out to participate in the Sechelt Rod and Gun Club Turkey Shoot, held on Sunday, October 4.

Afternoon activities featured a Trap and Skeet shoot on the club range with .22 competitions on the indoor range.

Turkey winners of the Lucky Target Competition were: R. Branca, J. Eular, B. Gamble, E. Hensch, G. Jorgensen, T. Kurluk, E. Moscrip, M. McDermid, J. H. Nelson and M. Thompson.

On the indoor .22 range, Joe Eular and Norm Nelson walked off with two turkeys each, while Mrs. W. Rankin and Mrs. M. McDermid won turkeys on the Lucky Tarket .22 shoot.

Winner of the only skeet competition was F. Jorgenson.

Ken Nelson captured top honors in the Trap Shoots, winning three events, other trap winners were: B. Crick, J. Crick, W. McGiven, A. Skytte and W. Singlehurst.

WHY

buy life insurance? Because it's the one sure investment that provides both *immediate* and *future* security. No one knows when death will strike . . . but you and your family can be prepared financially no matter what happens. Call:

Bryan E. Barkinshaw

For further information write to Box 381 SECHELT, B.C.

Robert E. Lee

THE Great-West Life ASSURANCE COMPANY

STARTING 12:01 A.M. SUNDAY, OCTOBER 17 DDD

DIAL YOUR OWN LONG DISTANCE CALLS TWICE AS FAST. DDD MAKES LONG DISTANCE CALLING AS SIMPLE AS PHONING ACROSS TOWN — DDD IS COMING TO: GIBSONS, SECHELT, PORT MELLON and PENDER HARBOUR

What is DDD? Direct Distance Dialing — DDD — is a new telephone service allowing you to dial direct to over 85 million telephones in Canada and the United States. DDD applies only to station-to-station calls to phones with 2-letter, 5-figure telephone numbers — or to phones with 7-figure telephone numbers.

DDD is fast and simple. In less than 40 seconds you can phone Toronto (or anywhere else in Canada or the United States). That's more than twice as fast as an operator-placed call. And it costs you no more; you pay only the usual, low, station-to-station rate. It's a wonderful experience to dial distant points and it's as easy as making a local call.

Read your DDD booklet — Complete instructions and a list of many places you can now dial direct appear in this booklet now in the mail to you. Watch for it. Extra copies are available from your Telephone Company office. Read your booklet carefully and keep it near the phone. Then you'll be ready to enjoy dialing your long distance calls starting 12:01 a.m., Sunday, October 17th.

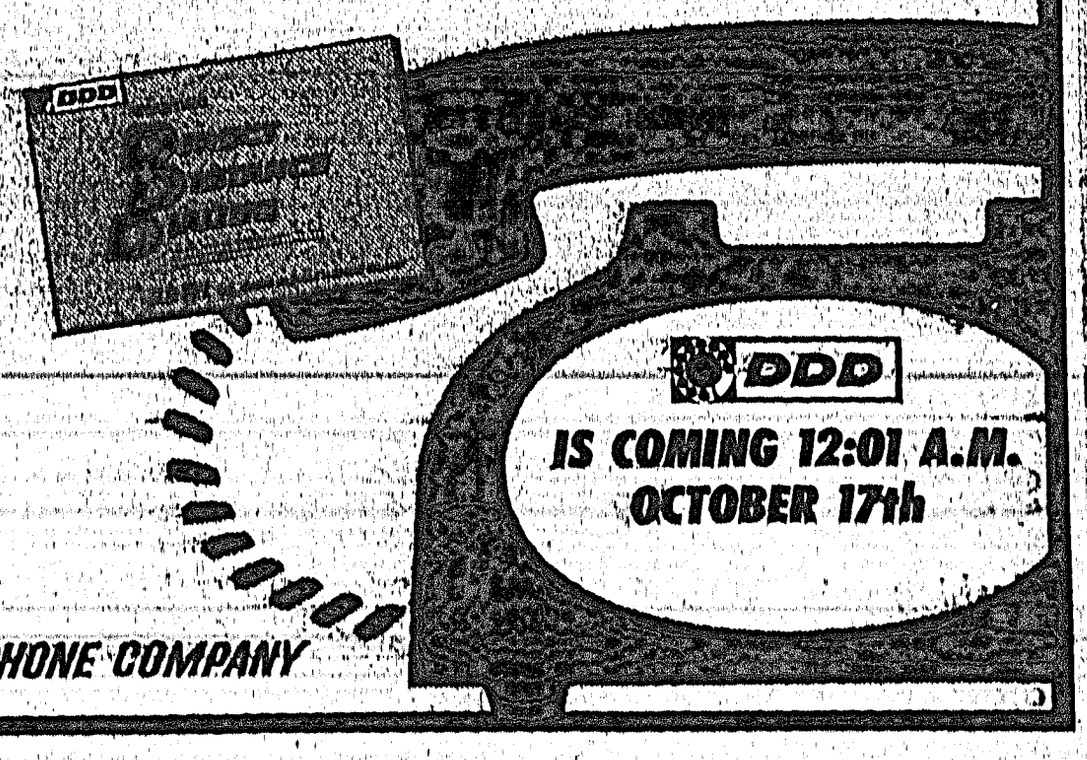

B.C. TEL BRITISH COLUMBIA TELEPHONE COMPANY

★ SUNNYCREST SHOPPING CENTRE ★

WINTER IS JUST AROUND THE CORNER

Winter Footwear warm and right

High rising or low on the fashion line, boots are right for winter wear and warmth. Prices are just right, too!

Mom, Dad, Sis and Brother! Your favorite shoe styles for Fall have just arrived, with the fit, comfort and durability only we can give them! Great savings, too!

Shop Now While Prices Are Right

DON'S SHOE STORE

Sunnycrest Shopping Centre - Gibsons - Phone 886-2624

Todd's Drygoods
Children and Infants Wear
Ladies' Sports Wear

Sunnycrest Motors
The Service Station with everything for the Motorist

Don's Shoe Store
A Complete Line of Shoes for the Entire Family

Kruse Drugs
NOW OPEN
On the Sunnycrest Plaza for your Shopping Pleasure

Charles English
Limited
Real Estate and Insurance

McPHEDRON ELETRIC
Phone 886-9689

Investors Syndicate
Don Matheson
Local Representative

SUPER-VALU
Buy Better
Save More

D. G. DOUGLAS
Variety and Paints
"Anything You Want We Have"

$50 - YES! WE GIVE AWAY $50.00 EACH MONTH - $50

Cashing your FAMILY ALLOWANCE CHEQUE at any of the advertised Plaza Community Places of Business. When you cash your cheque in one of these premises your name is placed in a barrel and the lucky name is drawn at the end of each month.