WHEN YOU WANT A
DIAMOND RING
SEE
W. H. WILSON, Jeweler,
CRANBROOK.

THE MOYIE LEADER

WHEN YOU WANT A RELIABLE
WEDDING RING
CALL ON
W. H. WILSON, Jeweler
CRANBROOK

VOL. 10, NO 7. MOYIE, B. C., MAY 25, 1907. $2 A YEAR

We Will Sell
all the
Clothing
Which we have in stock at
Greatly Reduced Prices,
Which anyone needing a suit of Clothes can't afford to overlook.
SEE WHAT WE ARE SELLING.
R. CAMPBELL & CO
MOYIE

Coal Stocks
are today the best stocks to invest in.
International Coal & Coke, Alberta Coal & Coke,
Nicola Coal & Coke, B. C. Amalgamated.
Wire or Write.
Beale & Elwell
CRANBROOK MOYIE, B. C.

Teas
Coffees
Biscuits
Confectionery
Grocer's Specialties
AND
Calgary Milling Co's Flour
J. W. FITCH.

MOYIE'S LEADING HOTEL.
Hotel Kootenay
The best of accommodations for the Traveling Public.
Large and Commodious Sample Rooms. Billiard Rooms.
McTAVISH & CAMERON Proprietors.

THE ALL
AMERICAN SHOE,
We have secured the agency of this American high ass shoe.
We have a splendid range of them in Patent leather, Oxfords, Bals and Bluchers. Call and see these lines efore purchasing elsewhere.
E. A. HILL,
THE LEADING LADIES' AND MEN'S FURNISHER.

Imperial Bank of Canada.
SAVINGS ACCOUNTS.
INVITED
Interest paid quarterly.
CRANBROOK BRANCH,
J. F. M. RINKHAM, Manager.

GENERAL NEWS NOTES.

Marysville and Kaslo had big celebrations yesterday.

Kingsgate feels the necessity of a postoffice and a public school.

An alarming shortage of miners, lumbermen and carpenters exists in the Kootenays.

The Canadian Bank of Commerce has now 173 branches in Canada and the United States.

D. C. Corbin, the millionaire railroad builder of Spokane, was married in New York last week.

The Eagle convention, which was to have met in Fernie on June 6th, has been postponed until next year.

Jack London, the novelist, has arrived at Honolulu in his yacht, "The Shark." It took him 27 days to make the trip from San Francisco.

Mayor Schmitz of San Francisco is mayor in name only. The admisistration of the city's affairs is now practicllly out of his hands.

General Booth is expected to arrive at Seattle about June 6 from Japan, on board the steamer Minnesota, and he will return to England via Canada.

The people of New Denver and Silverton are up against the real thing. They are now getting only a tri-weekly mail service, and they have derlared war against the C. P. R. and the postal department.

The nut trees of the world could it is calculated, provide food all the year around for the population of the globe. Brazil nuts grow in such profusion that thousands of tons are wasted every year.

Dr. McInturff, of the Alamo colony, near Bonners Ferry, is having as much trouble as Dowie had at Zion. McInturff was dethroned last week and G. E. Townsend of Aberdeen, Wash., was elected president.

The Payne group, near Sandon, will be sold in Montreal on June 6th at public auction. This will be done to satisfy a mortgage of $90,000 against the property. A few years ago the Payne was the biggest dividend payer in the province.

Chas. Little Married.

Chas. Little, for some time manager of P. Burns & Co's business in Moyie, but who is now residing at Pasa Robles, California, was married on May 2nd to a California young lady.

Sawmill is Running.

The sawmill of the Porto Rico Lumber company is now running steadily, although there is a considerable shortage of help. The mill has a cutting capacity of 50,000 feet of lumber per day.

Dancing School.

A dancing school has been organized in Moyie by local parties, and it will meet on Monday, Wednesday and Friday evenings. A large number of Moyie's young people are taking advantage of the opportunity of learning to dance.

A. L. McKILLOP
ASSAYER.
NELSON, : : : B. C

WILL BUILD NEW CHURCH

Presbyterians Making Good Start.

HAVE PURCHASED A LOT

Intention to Have Building Ready for Use by Fall.

The trustees of St. Andrew's Presbyterian church, Moyie, have purchased a lot on the corner of Moyie ave. and Tavistock street and will begin this summer the erection of a new church building. According to present plans it will be 20x40 and will cost in the neighborhood of $1,200. It is the intention to have it ready to occupy by the time the snow flies.

A Sad Affair.

A particularly sad death occurred in Moyie this week in the passing out of this life of Mrs. Wormington, wife of Sam Wormington. Death came to her relief Thursday evening about nine o'clock. The funeral took place this afternoon from McGregor hall, and the service was conducted by Rev. G. H. Findlay. The pall bearers were three members of the Knights of Pythias and three of the Miners' union, her husband being a member of both organizations. Interment in the Moyie cemetery.

Deceased was 24 years of age and had been a resident of Moyie about three years, and was beloved by all who knew her. She leaves a husband and three small children, the eldest being but four years old, to mourn her loss. The sympathy of the whole community goes out to Mr. Wormington in his bereavement.

All Should Attend.

The Moyie board of trade meets in the sample rooms of the Central hotel every Wednesday evening, These meeings should be more largely attended. The board has important work on at the present time, work in which every man who has a dollar's worth of property in the town should be interested, and it is up to the people to take hold.

The Presbyterian Social.

There was a good attendance yesterday afternoon and evening at the social in McGregor hall in aid of the Presbyterian church. Many took their evening meal there, and all who did were well satisfied. The sale of refreshments was large. About $100 was raised for the church.

Moving Family Here.

The family of Peter Stewart came over from Nelson this week and they will make their home near the mill of the Porto Rico Lumber company.

Notice.

Residents of Moyie are hereby notified that hydrants are to be used for fire protection only. Persons using hydrants for domestic use will be prosecuted.

Moyie Water Co.

Chamberlain's Colic, Cholera and Diarrhoea Remedy.

There is probably no medicine made that is relied upon with more implicit confidence than Chamberlain's Colic, Cholera Cholera and Diarrhoea Remedy. During the third of a century in which it has been in use, people have learned that it is the remedy that never fails. When reduced with water and sweetened it is pleasant to take. For sale by the Moyie Drug & Stationery Co.

LOCAL NEWS.

Geo. Whitehead is at the Blairmore springs.

The water in Moyie lake is rising quite rapidly.

See E. A. Hill for the American shoes just arrived.

Corey Reigh is now night man in the C. P. R. station at Wardner.

Mrs. Jennings is here on a visit with her daughter, Miss Nicholson.

An enjoyable dance was given at the Manhattan hotel Monday evening.

Geo. W. Orchard was out to Spokane this week over the Spokane International.

Stanfield's unshrinkable underwear in all sizes and qualities at E. A. Hill's.

Mrs. Harry Stewart and children are spending a few weeks on their place near Spokane.

Chas. W. Miller, formerly of Moyie was married in Spokane on May 11th to Miss Olson.

The wife and little daughter of Jack McKay arrived from the east Monday and will make their home here.

We have just received a fine lot of rain coats in the latest styles and colors. We will be pleased to show them to you. At E. A. Hill's.

Miss Schools of Burke, Idaho, is in Moyie and is spending a few weeks visiting with Mr. and Mrs. J. N. Vanderburg.

Robt. Campbell has installed a gasoline motor in his boat, the Helen Minto, and will launch it next week.

Farrell & Smyth have received their appointment as agents for the Sovereign Fire Assurance company of Canada.

The ladies of the Methodist church wish to announce that they will have an icecream stand in Moyie on Dominion Day.

Mrs. Macdonald, Mrs. Porter, Mrs. Phillipps, Miss Schools, Ben Fox and Geo. Young visited Cranbrook Thursday, returning yesterday.

A dance is announced to take place tonight at the Lake Shore hotel. Everybody invited'

One of the prettiest window displays in town is the cut glass on exhibition at the Moyie Drug & Stationery store.

Chas. Farrell is making good progress on the Farrell block, and it will not be long until it will again be ready to occupy.

The traveling public should bear in mind that C. P. R. trains now go via. Robson and Arrow lakes instead of the Slocan route.

Farrell & Smyth have 160 acres of good land for sale. This is a bargain. Call at their office and get particulars.

A good attendence is requested at the local Knights of Pythias meeting next Thursday evening, as there will be the nomination and election of officers.

E. T. Marion, undertaker with the Co-Operative Stores in Cranbrook, was in Moyie for two or three days this week attending the funeral arrangements of the late Mrs. Wormington.

John Doyle, [illegible] a short time ago for his health near Eureka, Mont., is now seriously ill at that place with an attack of typhoid fever.

John Taylor was taken to the Cranbrook hospital suffering from a severe attack of stomach trouble. He was somewhat improved at last reports.

Mr. Sowerbutts writes from Cascade that he will not be here to conduct the services in the Methodist church tomorrow, but that he will be here for the following Sunday, June 2nd.

Get your Miners' license renewed before May 31st.

For Sale—Five bedroom suites, kitchen stove and utensils complete, tables, chairs, writing desk and other furniture. Price $150. Apply to Farrell & Smyth.

Guard Against
POOR GROCERIES
by buying from us. Nothing but the best can find room in our store. That's what has built up our business. Another reason is that YOUR CHILD will receive the same quality of goods as though you made the purchase yourself. Deliveries are always made when promised. Will call for your order if you wish.
We have just received a car of Raymond flour bought before the recent advance. This is our second car within three months. Saves 25 cents by trying a sack, it gives as good results as any flour on the market. Our price is:

98 lb. sacks	$2.75
49 lb. sacks	$1.40
24 1-2 lb. sacks	75.

MacEachern & Macdonald

Through Trains June 15.

On June 15th the through train service from St. Paul to Spokane over the Soo line, the Canadian Pacific and the Spokane International is scheduled to begin. Through connections will be made at Spokane for Portland. The trains will be the best equipped of any crossing the continent, and they will have all the devices which have been invented in recent years for the purpose of making travel by railway train comfortable. On each car will be the words "Soo-Spokane." Six new trains for this service are now in process of completion and as soon as they are finished, they are put into service on the Soo line to be broken in. Each car as completed will make two trips on the present lines of the Soo and will thus be thoroughly tested before being used on the through trains. All the sleeping cars of this class used on the Soo-Spokane line will be given names beginning with the letter "V." That arriving at Winnipeg this week was the "Viking." Next week there will arrive the "Venice" and the "Velva."

An Important Commission.

Three commissioners have been appointed in Alberta to investigate and report on all matters concerning the relations of employers of labor to the laborers employed in the coal mining industry in the province, and more especially in relation to the wages paid to the laborers. The commissioners appointed are: Hon. Arthur L. Sifton, chief justice of the supreme court of Alberta; Lewis Stockett, manager of the Bankhead mines, and William Hasem, president of the Coleman miner's union.

Buy Your Coal Early.

W. H. Aldridge in an interview in Winnipeg sounds a note of warning to those buying coal for next winter's use. He says: "One important cause for the coal shortage of last winter was due to the public waiting until fall before laying in their winter's supply. During last summer a number of mines did not have sufficient orders to operate over three or four days a week and in the fall the coal companies had more orders than they could possibly fill. The severe weather later in the season made it impossible for the railways to handle all the traffic and supply sufficient cars, and it was equally difficult for the coal mines to operate to their fullest capacity under the severe conditions. If the public will, so far as possible, take their coal supply during the summer months, when weather conditions are favorable for both the railroads and the mines there need be no fear of any coal shortage during the winter."

Our John Daly.

Mullan Miner: Paddy Burke and John Daly, accompanied by their wives, left for Chicago, St. Louis and other eastern points last Saturday morning on mining business.

Williamson-Batt Wedding.

W. J. Williamson of Mullan, Idaho, and Miss Nina Batt of Moyie, were married in Spokane on Wednesday, May 22nd. Both parties are well and favorably known in Moyie, where they resided for several years.

DR. PRICE'S
Cream Baking Powder
Pure, Wholesome, Reliable
Made from cream of tartar derived solely from grapes, the most delicious and healthful of all fruit acids.
Its use is a guarantee of perfect food and a protection against the ills that follow the use of alum, alum-phosphate and other low grade powders.
The mixtures called baking powders that sell for ten or twenty-five cents a pound, or a cent an ounce, are all alike, made from alum and costing less than three cents a pound.

Beverly of Graustark

By GEORGE BARR M'CUTCHEON, Author of "Graustark"

Copyright, 1904, by Dodd, Mead and Company

(Continued From Last Week.)

CHAPTER XVIII.

BEVERLY was speechless.

"Of course, your highness," said Baldos, deep apology in his voice, "Ravone is woefully misinformed. He is honest in his belief, and you should not misjudge his motives. How he could have been so blind as to confound you with that frisky American girl—but I beg your pardon. She is to be your guest. A thousand pardons, your highness."

She had been struck dumb by the wording of the note, but his apparently sincere apology for his friend set her every emotion into play once more. While he was speaking her wits were forming themselves for conflict. She opened the campaign with a bold attack. "You—you believe me to be the princess, sure enough, don't you?" But with all her bravery she was not able to look him in the face.

"How can you doubt it, your highness? Would I be serving you in the present capacity if I believed you to be any one else?"

"Ravone's warning has not shaken your faith in me?"

"It has strengthened it. Nothing could alter the facts in the case. I have not, since we left Ganlook, been in doubt as to the identity of my benefactress."

"It seems to me that you are beating around the bush. I'll come straight to the point. How long have you known that I am not the Princess of Graustark?"

"What!" he exclaimed, drawing back in well assumed horror. "Do you mean—are you jesting? I beg of you, do not jest. It is very serious with me." His alarm was so genuine that she was completely deceived.

"I am not jesting," she half whispered, turning very cold. "Have you thought all along that I am the princess; that I am Grenfall Lorry's wife?"

"You told me that you were the princess."

"But I've never said that I was—was any one's wife."

There was a piteous appeal in her voice, and he was not slow to notice it and rejoice. Then his heart smote him.

"But what is to become of me if you are not the princess?" he asked after a long pause. "I can no longer serve you. This is my last day in the castle guard."

"You are to go on serving me—I mean you are to retain your place in the service," she hastened to say. "I shall keep my promise to you." How small and humble she was beginning to feel! It did not seem so entertaining after all, this pretty deception of hers. Down in his heart, underneath the gallant exterior, what was his opinion of her? Something was stinging her eyes fiercely, and she closed them to keep back the tears of mortification.

"Miss Calhoun," he said, his manner changing swiftly, "I have felt from the first that you are not the Princess of Graustark. I knew it an hour after I entered Edelweiss. Franz gave me a note at Ganlook, but I did not read it until I was a member of the guard."

"You have known it so long?" she cried joyously. "And you have trusted me? You have not hated me for deceiving you?"

"I have never ceased to regard you as my sovereign," he said softly.

"But just a moment ago you spoke of me as a frisky American girl," she said resentfully.

"I have used that term but once, while I have said 'your highness' a thousand times. Knowing that you were Miss Calhoun, I could not have meant either."

"I fancy I have no right to criticise you," she humbly admitted. "After all, it does not surprise me that you were not deceived. Only an imbecile could have been fooled all these weeks. Every one said that you were no fool. It seems ridiculous that it should have gone to this length, doesn't it?"

"Not at all, your highness. I am not"—

"You have the habit, I see," she smiled.

"I have several months yet to serve as a member of the guard. Besides, I am under orders to regard you as the princess. General Marlanx has given me severe instructions in that respect."

"You are willing to play the game to the end?" she demanded, more gratified than she should have been.

"Assuredly, yes. It is the only safeguard I have. To alter my belief publicly would expose me to—to"—

"To what, Baldos?"

"To ridicule, for one thing, and to the generous mercies of Count Marlanx. Besides, it would deprive me of the privilege I mentioned a moment ago—the right to kiss your hand, to be your slave and to do homage to the only sovereign I can recognize. Surely, you will not subject me to exile from the only joys that life holds for me. You have sought to deceive me, and I have tried to deceive you. Each has found the other out, so we are quits. May we not now combine forces in the very laudable effort to deceive the world? If the world doesn't know that we know, why, the comedy may be long drawn out and the climax be made the more amusing."

"I'm afraid there was a touch of your old time sarcasm in that remark," she said. "Yes, I am willing to continue the comedy. It seems the safest way to protect you—especially from General Marlanx. No one must ever know, Baldos; it would be absolutely pitiful. I am glad, oh, so glad, that you have known all the time. It relieves my mind and my conscience tremendously."

"Yes," he said gently. "I have known all along that you were not Mr. Lorry's wife." He had divined her thought and she flushed hotly. "You are still a princess, however. A poor goat hunter can only look upon the rich American girl as a sovereign whom he must worship from far below."

"Oh, I'm not so rich as all that!" she cried. "Besides, I think it is time for a general clearing up of mysteries. Are you Prince Dantan, Prince Frederic or that other one—Christobal somebody? Come, be fair with me."

"It seems that all Edelweiss looks upon me as a prince in disguise. You found me in the hills"—

"No; you found me. I have not forgotten, sir."

"I was a vagabond and a fugitive. My friends are hunted as I am. We have no home. Why every one should suspect me of being a prince I cannot understand. Every roamer in the hills is not a prince. There is a price upon my head, and there is a reward for the capture of every man who was with me in the pass. My name is Paul Baldos, Miss Calhoun. There is no mystery in that. If you were to mention it in a certain city, you would quickly find that the name of Baldos is not unknown to the people who are searching for him. No, your highness; I regret exceedingly that I must destroy the absurd impression that I am of royal blood. Perhaps I am spoiling a pretty romance, but it cannot be helped. I was Baldos the goat hunter; I am now Baldos the guard. Do you think that I would be serving as a Graustark guard if I were any one of the men you mention?"

Beverly listened in wonder and some disappointment, it must be confessed. Somehow a spark of hope was being forever extinguished by this straightforward denial. He was not to be the prince she had seen in dreams. "You are not like any one else," she said. "That is why we thought of you as—as—as"—

"As one of those unhappy creatures they call princes? Thank fortune, your highness, I am not yet reduced to such straits. My exile will come only when you send me away."

They were silent for a long time. Neither was thinking of the hour or the fact that her absence in the castle could not be unnoticed. Night had fallen heavily upon the earth. The two faithful chair bearers, respectful, but with wonder in their souls, stood afar off and waited. Baldos and Beverly were alone in their own little world.

"I think I liked you better when you wore the red feather and that horrid patch of black," she said musingly.

"And was a free hearted vagabond," he added, something imploring in his voice.

"An independent courtier, if you please, sir," she said severely.

"Do you want me to go back to the hills? I have the patch and the feather, and my friends are"—

"No! Don't suggest such a thing—yet." She began the protest eagerly and ended it in confusion.

"Alas, you mean that some day banishment is not unlikely?"

"You don't expect to be a guard all your life, do you?"

"Not to serve the Princess of Graustark, I confess. My aim is much higher. If God lets me choose the crown I would serve I would enlist for life. The crown I would serve is wrought of love, the throne I would kneel before is a heart, the scepter I would follow is in the slender hand of a woman. I could live and die in the service of my own choosing, but I am only the humble goat hunter, whose hopes are phantoms, whose ideals are conceived in impotence."

"That was beautiful," murmured Beverly, looking up, fascinated for the moment.

"Oh, that I had the courage to enlist," he cried, bending low once more. She felt the danger in his voice, half tremulous with something more than loyalty, and drew her hand away from a place of instant jeopardy. It was fire that she was playing with, she realized with a start of consciousness. Sweet as the spell had grown to be she saw that it must be shattered.

"It is getting frightfully late," she sharply exclaimed. "They'll wonder where I've gone to. Why, it's actually dark!"

"It has been dark for half an hour, your highness," said he, drawing himself up with sudden rigidness that distressed her. "Are you going to return to the castle?"

"Yes. They'll have out a searching party pretty soon if I don't appear."

"You have been good to me today," he said thoughtfully. "I shall try to merit the kindness. Let me"—

"Oh, please don't talk in that humble way! It's ridiculous! I'd rather have you absolutely impertinent. I declare upon my honor I would. Don't you remember how you talked when you wore the red feather? Well, I liked it."

Baldos laughed easily, happily. His heart was not very humble, though his voice and manner were.

"Red is the color of insolence, you mean."

"It's a good deal jauntier than blue," she declared.

"Before you call the bearers, Miss—your highness, I wish to retract something I said awhile ago," he said very seriously.

"I should think you would," she responded, utterly misinterpreting his intent.

"You asked me to tell you what my message to Ravone contained and I refused. Subsequently the extent of his message to me led us into a most thorough understanding. It is only just and right that you should know what I said to him."

"I trust you, Baldos," she protested simply.

"That is why I tell this to you. Yesterday, your highness, the castle guard received their month's pay. You may not know how well we are paid, so I will say that it is 10 gavvos to each. The envelope which I gave to Ravone contained my wages for the past six weeks. They need it far more than I do. There was also a short note of good cheer to those poor comrades of mine and the assurance that one day our luck may change and starvation be succeeded by plenty. And, still more, I told him that I knew you to be Miss Calhoun and that you were my angel of inspiration. That was all, your highness."

"Thank you, Baldos, for telling me," she said softly. "You have made me ashamed of myself."

"On the contrary, I fear that I have been indulging in mock heroics. Truth and egotism, like a salad, require a certain amount of dressing."

"Since you are Baldos and not a fairy prince I think you may instruct the men to carry me back, being without the magic tapestry which could transplant me in a whiff. Goodness, who's that?"

Within ten feet of the sedan chair and directly behind the tall guard stood a small group of people. He and Beverly, engrossed in each other, had not heard their approach. How long they had been silent spectators of the little scene only the intruders knew. The startled, abashed eyes of the girl in the chair were not long in distinguishing the newcomers. A pace in front of the others stood the gaunt, shadowy form of Count Marlanx.

Behind him were the Princess Yetive, the old prime minister and Baron Dangloss.

(To Be Continued.)

EFFECTS OF OPIUM.

The Drug Will Stupefy Some People and Excite Others.

Comparatively few persons know what opium really is. When they turn to a dictionary and glean therefrom that it is the "inspissated juice of the somniferous poppy" they are still likely to be in the dark.

The process of obtaining it is to score the pods at fixed intervals during a certain period. The milky liquid which comes out soon turns a darker hue and thickens and is then scraped off and molded into cakes, with poppy leaves for an outside covering.

It was ascertained from evidence afforded to the Indian opium commission of 1896 that in some states of India not a few of the natives took as much as forty to eighty grains of opium daily and that consumption of forty grains was common.

Contrary to the impression that death results from a sudden cessation of the habit, it has been proved that when confirmed opium eaters have been imprisoned for awhile and thereby deprived temporarily of their favorite drug their health has not usually suffered.

The article has a varying effect on different races and constitutions, exciting some and stupefying others. It reduces the average Chinaman to a state of torpor if he takes it plentifully and not infrequently causes the Malay to run amuck. It has been recorded that the Javanese regularly took it before going to fight so as to work themselves up to a pitch of excitement.

Most of the drug that is imported into England is much stronger than what is ordinarily consumed in India and imported into China. The stipulation of the British pharmacopoeia is that all opium used medicinally shall yield at least 9½ per cent of anhydrous morphine.

The morphia percentage in much of the opium prepared in India for consumption there and exportation to China is less than half this specific strength. This is a detail which novelists who are addicted to poisoning their characters should note.

It is rather striking that opium does not seem to be largely resorted to in India as a means of suicide. The evidence of the largest insurance company was to the effect that after twenty years' experience there the company had decided that it was not necessary to impose any extra premium on the lives of moderate opium users.—Chambers' Journal.

The Servant Problem.

A Washington man was telling some one of the trials of his wife, an excellent housekeeper, with reference to the servant problem. Just about the time the mistress would get a new girl broken to the ways of the household and she would bid fair to become a model servant she would decamp or enter the service of a neighbor.

One of these, a Mrs. B., had incurred the especial enmity of the first woman, for she had lately taken two servants from Mrs. Brown. One night in the winter Brown was aroused from his slumbers by queer sounds in the kitchen.

"Burglars!" he hoarsely whispered in the ear of his spouse as he prepared to tumble out of bed and proceed downstairs.

"Edward," calmly observed the wife, "I'd give anything to possess your optimistic nature. Always looking on the bright side. I'll wager anything it's that odious B. woman trying to get Mary away from me."—New York Times.

Knew What He Wanted.

Smart Boy—Got any soap that will take off trademarks?

Grocer—Take off trademarks?

Smart Boy—That's what I said. Dad's a shoemaker, and he wants to wash his hands. See?

The Planet Mars.

Flammarion, the famous astronomer, says of the planet Mars: "The climate is very mild. There are no gales, while the atmosphere is very light, with scarcely any clouds. The inhabitants enjoy fine weather, the climate being something like that of Davos Platz, in Switzerland—dry and clear. We know the globe of Mars perfectly—in fact far better than the earth."

Miss, Mrs. and Mistress.

"Miss" is an abbreviation of "mistress," which, as an English law dictionary explains, is the proper style of the wife of an esquire or a gentleman. By Dr. Johnson's time it had become "the term of honor to a young girl." In the earliest part of the eighteenth century, however, it was used respectfully of girls below the age of ten alone. After that age "miss" was rude, implying giddiness of behavior. In Smollett's writings an unmarried woman of mature years and her maid are both "Mrs." It is certain that "miss" has grown older, so to speak, while "master" has become confined to boys.

KIDNEY TROUBLE.

Suffered Two Years—Relieved in Three Months

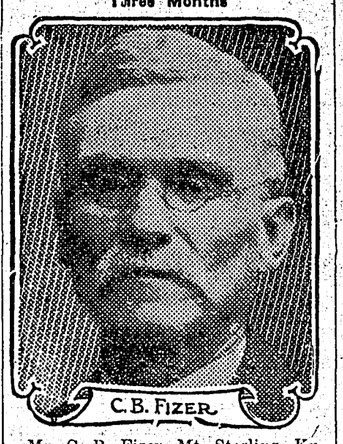

Mr. C. B. Fizer, Mt. Sterling, Ky., writes:

"I have suffered with kidney and bladder trouble for ten years past.

"Last March I commenced using Peruna and continued for three months. I have not used it since, nor have I felt a pain.

"I believe that I am well and I therefore give my highest commendation to the curative qualities of Peruna."

Pe-ru-na for Kidney Trouble

Mrs. Geo. H. Simser, Grant, Ontario, Can., writes:

"I had not been well for about four years. I had kidney trouble and, in fact, felt badly nearly all the time.

"This summer I got so very bad I thought I would try Peruna, so I wrote to you and began at once to take Peruna and Manalin.

"I took only two bottles of Peruna and one of Manalin, and now I feel better than I have for some time.

"I feel that Peruna and Manalin cured me and made a different woman of me altogether. I bless the day I picked up the little book and read of your Peruna."

It is the business of the kidneys to remove from the blood all poisonous materials. They must be active all the time, else the system suffers. There are times when they need a little assistance.

Peruna is exactly this sort of a remedy. It has saved many people from disaster by rendering the kidneys service at a time when they were not able to bear their own burdens.

LONDON REMINISCENCES.

English Talk Less But More to the Point, Says Devlin.

C. R. Devlin, M. P. for Nicolet, and late member for Galway in the Imperial Parliament, was recently the guest of the Canadian Catholic Union.

He entertained the company with many interesting reminiscences of the Imperial Parliament. The contrasts he made between London and Ottawa are of interest. He said:

"There are no questions of patronage in the Imperial Parliament, especially among the Irish members. Freedom is vastly greater there than in Ottawa. Although the English members have not the railway, stationery and franking privileges, yet the English House is immeasurably superior to that at Ottawa. The Irish member's allowance is only about $500 a year, for which he has to live in London for eight months of the year. In England and Scotland, ladies take a much more prominent part in politics than in Canada. Things are conducted more pompously than here.

"The clerks have more authority and Parliamentary questions are looked upon as being of great importance.

"The rules are stricter in regard to matters of procedure.

"In debate they have to keep strictly to the subject and speeches are necessarily shorter.

"Absolute equality prevails in the obtaining of a seat for friends.

"There are not as many loyal sentiments uttered there in a year as at Ottawa in a month, but the people are not less loyal.

"John Redmond is the finest debater in Parliament, and when he rises to speak always gets great attention," said Mr. Devlin.

Mr. Devlin spoke very highly of Mr. Bryce, the late Secretary for Ireland, and of Mr. Birrell, his successor, but said the system under which they governed did not allow them to do for Ireland all they might wish to do.

Snow Banners.

One of the most magnificent natural phenomena is a California snow banner. When a northern storm sweeps over the California Alps, which run from north to south, one can see sometimes a brilliant white cone shaped banner streaming before the wind from each mountain top. The banners are often several miles long and are formed of the fine snow from mountain crevices, loosened by the storm and swept up over the north side of the mountain top and blown toward the south. When the sun illuminates this snow dust, its brilliancy is extraordinary. This phenomenon is rare. Its cause is to be sought in the peculiarly regular formation of the mountain top and sides. These latter are slightly curved on the northern side probably by ice action. This curvature hurls the snow up against the top of the mountain, where it is shaped in the peculiar manner by the action and force of the wind.—Translated From Nordstjernen, Copenhagen.

The Best Hours.

The hours at which fewest people die are 12 midnight to 1 a. m. and from noon till 1 o'clock p. m.

DODD'S KIDNEY PILLS
FOR ALL KIDNEY DISEASES
CURES RHEUMATISM, BRIGHT'S DISEASE, BACKACHE, DIABETES
Beware of imitations, sold only in boxes.

W. N. U. No. 637

IMPURE FOODS.

Tricks of the Trades Recorded by a Diarist of 1783.

"The pure food question is as old," said an antiquary, "as the hills."

He took down a volume bound in gray calf.

"This is the diary," he said, "of Heinrich Cruger, born in Amsterdam in 1724; died in New York in 1870. Listen to the pure food kick that Henry put up in 1783."

The antiquary read:

"Monday, 18th October—If I would drink water I must quaff the mawkish contents of a cursed open aqueduct, exposed to all manner of defilement and impregnated with all the filth of the town.

"As for the intoxicating potion sold as wine, it is a vile, unpalatable and pernicious sophistication, balderdashed with cider, corn-spirit and the juice of aloes.

"The bread is a deleterious paste, mixed up with chalk, alum and bone ashes, insipid to the taste and destructive to the constitution.

"The table beer, guiltless of hops or malt, is vapid and nauseous. The tallowy, rancid mass called butter is manufactured of candle grease and kitchen stuff. The fresh eggs were fresh once.

"The greens are boiled with brass halfpence in order to improve their color, while the pickles, though very inviting to the eye, are often insupportably rank to the taste, the reason being that in their case also the housewife has boiled a shilling's worth or two of halfpence or a pound brass weight in the vinegar."

THE MORNING WAKING.

Getting Up Exercises That Will Put the Brain In Order.

The difficulty most people experience in getting up in the morning can be easily overcome by a simple operation, according to a medical authority. After the night's long rest the brain is laden with somewhat impure blood, and the lymph vessels which remove waste matter are overfull and sluggish. This is why we all crave another ten minutes in bed and why most people are so morose at breakfast. Very slowly the brain gets rid of the matters which interfere with its vigorous action, but the process can be expedited.

If the finger tips are placed against the neck just under the ear and moved swiftly down to the front of the shoulder along the course of the jugular vein, the used up blood is drawn away and room left for a fresh supply. This should be done twice at each side of the neck. Then the hands should be placed on the back of the neck just under the skull and moved downward as far as possible. This clears out the lymph vessels and effectually prevents swollen glands, from which so many people suffer.

After two brisk rubs of the lymph vessels return to the jugular veins and then back to the glands, half a dozen or eight times, until the operation will be found far better than a cup of coffee, and whenever the brain is dull through congestion this message will be equally effective.

Haste to Get Rich In England.

Royalty itself is said to be involved in the recent high finance scandal uncovered in London. Some lords who are noble in reputation as well as in title have also been hard hit. Evidently the British should have remembered the adage about throwing stones when lecturing Americans on the mad chase for the almighty dollar.

Many British investments look alluring, but should be regarded with the utmost caution, not to say suspicion. In the headlong rush to get rich on the other side men of position and title sell their names to rascally promoters for an allotment of shares, which they hasten to dispose of, and even when acting for themselves are not infrequently blinded by haste to get rich, misled and imposed upon by schemes so plainly fraudulent that they should have aroused the suspicion of the merest tyro in finance.

Shares in a Siberian mine which never existed started at $5 and were boomed up to $75. Not alone poor and desperate investors were losers, but bankers and a whole lot of men about town, court swells and "society" people, lured by distinguished names on the list of sponsors, dropped good money into the scheme, which was a perfectly commonplace and often exposed swindle.

Fine Cut Facts.

The Honorable Artillery Company, as originally constituted, was "The Guild of Artillery of Long-bows, Cross-bows and Hand-guns."

Taking the statistics for the entire world four and a half persons to the thousand are either deaf, dumb, blind or mentally deficient.

New York Blackwell's Island bridge, that is expected to be opened early next year, will have twice the capacity of the Brooklyn bridge.

Where Beggars Ride.

"If wishes were horses beggars would ride," says the old saw. But in Persia beggars actually do ride, although they patronize the humble donkey instead of his more aristocratic brother. How they manage to obtain these useful animals or even to exist themselves passes European comprehension, but the fact remains that they do both.—Wide World Magazine.

Enforcing the Law.

"What are they moving the church for?"

"Well, stranger, I'm mayor of these diggin's, an' I'm fer law enforcement. We've got an ordinance what says no saloon shall be nearer than 300 feet to a church. I gave 'em three days to move the church."

Electrons.

Electrons are the divisions into which the atom, formerly regarded as the indivisible basis of matter, has now been made. Electrons compose atoms. An electron is said to bear the same proportion to an atom that the particles floating about the atmosphere in the interior of a church do to the church.

The Crofter.

The word "crofter" is derived from "cruitnich," or wheat eater. Crofters are the small farmers of the north of Scotland, the Orkneys and Shetlands. Those who have no land are called "cottars."

HAD A NASTY BRONCHIAL COUGH

As an After Effect of Pneumonia---Nothing Proved Effective Until we Used

Dr. Chase's Syrup of Linseed and Turpentine

Many a mother can say, as does Mrs. Harker in the following letter, that Dr. Chase's Syrup of Linseed and Turpentine has proven a friend to her in time of colds with the little ones.

Mrs. Walter Harker, Sydenham, Frontenac county, Ont., writes:—

"Dr. Chase's Syrup of Linseed and Turpentine has proven a friend to me in times of colds with my little ones. I have tried many others, but have found none just as good. My little boy, about a year old, had pneumonia, and was left with a nasty bronchial cough, but Dr. Chase's Syrup of Linseed and Turpentine is helping him wonderfully, and I am sure it will cure him.

"We have also used Dr. Chase's Kidney-Liver Pills with splendid results, and have great faith in all of Dr. Chase's medicines."

It may not have occurred to you that both bronchitis and asthma are diseases of the nerves of the bronchial tubes and lungs, and that this is why severe attacks of coughing are brought on whenever these nerves are irritated by changing temperature, the breathing of dust, or emotional excitement.

It is by its remarkable facility for soothing the nerves and sheathing the delicate membranous linings with a protective coating that Dr. Chase's Syrup of Linseed and Turpentine has proven so thoroughly effective as a cure for bronchitis and asthma. Its power in these diseases is unquestionable.

Relief from coughing comes almost immediately and by persistent use cure is gradually and certainly brought about.

When the system is greatly run down it is advisable also to use Dr. Chase's Nerve Food in order to assist in restoring vigor to the wasted nerves.

Dr. Chase's Syrup of Linseed and Turpentine, 25 cents a bottle, family size 60 cents, at all dealers or Edmanson, Bates & Co., Toronto. The portrait and signature of Dr. A. W. Chase, the famous receipt book author, are on every box.

FAST TRAINS IN ENGLAND

To take only one or two from dozens of examples, the number of daily trains between London and Birmingham (113 miles) over the London & Northwestern making over fifty-six miles an hour is seven; between London and Exeter over the Great Western (194 miles), the number running at a rate over fifty-five miles is four. One of these latter trains makes the 119 miles between London and Bristol in 120 minutes, in each direction, every day, and does this with remarkable regularity and punctuality.

CRIPPLED BY SCIATICA

Made Well and Strong by Dr. Williams' Pink Pills After Doctors Had Failed

Mr. H. W. Awalt is one of the leading merchants of Hemford, N. S. A few years ago he was a great sufferer from that most excruciating trouble, sciatica. He says: "At the time I was afflicted I was living at Baker Settlement. The attack was so severe that I had been off work for some time. The cords of my leg were all drawn up and I could only limp with the aid of a stick. The pain I suffered was terrible. I was in misery both day and night. Every moment caused me such pain as only those who have been tortured with sciatica can know. I was treated by several doctors, but they did not help me a bit. In fact I almost began to feel that my condition was helpless, when Dr. Williams' Pink Pills were brought to my attention. I got a half dozen boxes. I had used about the entire quantity before I found any benefit. But I was encouraged and got a second half dozen boxes, and before these were all gone every vestige of the trouble had disappeared. Not only this, but I was improved in health in every way, as it will be readily understood that the long siege of pain I had suffered had left me badly run down. I can't speak too highly of Dr. Williams' Pink Pills. I can't recommend them too strongly to other sufferers."

Dr. Williams' Pink Pills cure sciatica simply because they make the rich, red blood that soothes and strengthens the jangled, aching nerves. That is why they cure such nerve troubles as neuralgia, St. Vitus dance and partial paralysis. That is why they cure all ailments due to poor, watery blood. That is why they make weary, despondent, broken-down men and women bright, active and strong. But only the genuine pills can do this, and they have the full name, Dr. Williams' Pink Pills for Pale People, on the wrapper around every box. Sold by medicine dealers everywhere, or by mail at 50 cents a box or six boxes for $2.50, by addressing the Dr. Williams Medicine Co., Brockville, Ont.

Ex-Empress Eugenie is to be sued for a loan of $600,000 to her husband.

Dr. J. D. Kellogg's Dysentery Cordial is a speedy cure for dysentery, diarrhoea, cholera, summer complaint, sea sickness and complaints incidental to children teething. It gives immediate relief to those suffering from the effects of indiscretion in eating unripe fruit, cucumbers, etc. It acts with wonderful rapidity and never fails to conquer the disease. No one need fear cholera if they have a bottle of this medicine convenient.

Danger to the Dog

Binks—Do you think that savage bulldog in your street is safe?

Jinks—Not while I carry this revolver.—Cleveland Leader.

The Scheme That Failed

A report comes from Kansas that a thrifty broom manufacturer has made an attempt to collect old broom handles and use them again. The women to whom the half-new brooms were offered rejected them. They insisted on bright, new handles. These are made of maple, and sell for about $27 a thousand.

CATARRH CANNOT BE CURED.
with LOCAL APPLICATIONS, as they canot reach the seat of the disease. Catarrh is a blood or constitutional disease, and in order to cure it you must take internal remedies. Hall's Catarrh Cure is taken internally, and acts directly on the blood and mucous surfaces. Hall's Catarrh Cure is not a quack medicine. It was prescribed by one of the best physicians in the country for years and is a regular prescription. It is composed of the best tonics known, combined with the best blood purifiers, acting directly on the mucous surfaces. The perfect combination of the two ingredients is what produces such wonderful results in curing Catarrh. Send for testimonials free.
F. J. CHENEY & CO., Props., Toledo, O.
Sold by Druggists, price 75c.
Take Hall's Family Pills for constipation

Of the 3,503 vessels of all classes entered at the port of Montevideo, Uruguay, in 1905, only fourteen are given as American, while England was credited with 1,414.

Minard's Liniment Used by Physicians

The composer Rossini was a great eater. He went one day into a restaurant and ordered dinner for three. After awhile the waiter said: "The dinner is on the fire, sir; when the people come it is ready."

"Very well," said Rossini, "serve it. I am the people."—Il Diavolo Rosa.

Mother Graves' Worm Exterminator is pleasant to take; sure and effectual in destroying worms. Many have tried it with best results.

About 40 per cent of all the cotton received in Venice in 1905 was from the United States, the rest from India, Egypt and Turkey.

DEVELOPMENT OF THE WEST

A few years ago when a man spoke of the west he meant Manitoba only, or including perhaps one or two points then in the North West Territories and no one had any conception of the extent of the era of development that was to arrive.

Today the West means an entirely different thing and the live Canadian manufacturers of Ontario have found it all they can do in some ways to cope with new conditions. An increasing number every year, however, are extending and devoting more and more attention to Western Canada. The ones who first realized the possibilities of the field are, of course, reaping vast results. Think, though, of one firm, the Mooney Biscuit & Candy Co. of Stratford, who are shipping goods even to a point 1,000 miles north of Edmonton. They say everybody in the West eats Mooney's Biscuits, but they found a few people up there who wanted to and hadn't yet the opportunity.

ENGLISH SPAVIN LINIMENT removes all hard, soft or calloused lumps and blemishes from horses, blood spavin, curbs, splints, ringbone, sweeney, stifles, sprains, sore and swollen throat, coughs, etc. Save $50 by use of one bottle. Warranted the most wonderful Blemish Cure ever known

An elderly and most respectable looking man was recently brought before a magistrate, says the London Telegraph, charged with unbecoming and hilarious conduct.

When he was asked what he had to say for himself he mumbled something about "doing as the Romans do."

"Very good," returned the magistrate. Continue to do as the Romans do. Pay seven shillings and sixpence."

THE Penn Esther RANGE

for use on farms and in rural districts, is equipped with a hot-water reservoir. The advantage of this in homes where there is no running water and where it is impossible to use a hot-water boiler will be readily seen.

The Penn Esther has also a commodious warming closet and tea shelves and is throughout, a heavy, durable and handsome range. The Penn Esther is supplied, without additional cost, with a Hot Air Attachment to warm an extra room.

Call on our local agent or write us direct for catalogue.

RECORD FOUNDRY & MACHINE CO.
FACTORIES AT MONCTON, N.B. & MONTREAL, P.Q.
SALES BRANCHES AT MONCTON, N.B., MONTREAL, P.Q., TORONTO, ONT., WINNIPEG, MAN., CALGARY, ALTA. & VANCOUVER, B.C.

A MAGISTRATE INVESTIGATES ZAM-BUK

SAYS IS A WONDERFUL HEALER AND DOES MORE THAN IS CLAIMED FOR IT

Probably no household remedy in existence has won such glowing tributes from people in high places as has Zam-Buk. Mr. Roger F. Perry, Justice of the Peace for British Columbia, recently tested this famous balm, and this is what he says of it:

"The Pavilion,
"Goldfields, B.C.

"To the Zam-Buk Co.

"Gentlemen—After a very fair trial I have proved Zam-Buk eminently satisfactory. In my case it cured a skin rash of five years standing which no doctor had been able to do any good for.

"I would certainly encourage any person to keep Zam-Buk in their home. It truly does even more than you claim for it. For my own part I would not now be without it in the house. Yours very truly,

(Signed) "Roger F. Perry,
"Justice of the Peace for B.C."

Zam-Buk differs from ordinary salves and embrocations, for while these mostly contain animal oils and fat, Zam-Buk is purely herbal. It closes and heals cuts, festering sores, ulcers, eruptions, boils, eczema, chafing sores, etc. In the household it is the handiest possible remedy for burns, scalds, children's injuries. It instantly cleanses any wound to which it is applied; prevents festering, inflammation or blood poisoning. It cures piles, varicose ulcers and fistula. All druggists and stores sell at 50 cents a box, or from the Zam-Buk Co., Toronto, for price, 6 boxes for $2.50.

A Famous English Detective

Inspector John Walsh, of Scotland Yard, who retired from the police service this month after thirty years experience, is one of the most famous detectives of England, and played a part in stamping out the gangs of criminals that made Seven Dials still notorious in the '70s. More lately he has specialized in anarchists, and his arrest of the foreign terrorist known as "Francois" was one of his most exciting experiences. When Mr. Balfour was chief secretary for Ireland and violence was feared, Inspector Walsh was detailed to see that he came to no harm, and the surveillance was accomplished so skilfully that the secretary hardly realized he was under the care of the police.

CHILDHOOD AILMENTS

The mother who keeps Baby's Own Tablets in the home has a feeling of security that her child's health is safe. These Tablets cure such ailments as colic, indigestion, constipation, diarrhoea and simple fevers. They break up colds, destroy worms, make teething painless and give the child healthy, natural sleep. And the mother has the guarantee of a government analyst that the Tablets are absolutely safe. Mrs. Robert Watson, Combermere, Ont., says: "I find Baby's Own Tablets just the medicine needed to keep children healthy." Sold by all medicine dealers, or by mail at 25 cents a box from The Dr. Williams Medicine Co., Brockville, Ont.

Worse and Worse

School Mistress—Now, tell me the truth, Johnny Jones. You know what will happen if you tell a lie, don't you?

Johnny Jones—Yes'm. I'll go to a bad place.

School Mistress—Yes, and that isn't the worst of it. You'll also be expelled from school!—Philadelphia Enquirer.

How to Cleanse the System—Parmelee's Vegetable Pills are the result of scientific study of the effects of extracts of certain roots and herbs upon the digestive organs. Their use has demonstrated in many instances that they regulate the action of the liver and the kidneys, purify the blood and carry off all morbid accumulations from the system. They are easy to take, and their action is mild and beneficial.

A sister of mercy was found dead in St. Petersburg, and her trunk was found full of dynamite bombs.

Itch, Mange, Prairie Scratches and every form of contagious itch on human or animals cured in 30 minutes by Wolford's Sanitary Lotion.

Wilhelm—Well, old man, I haven't seen you for an age. And how do you find matrimony suits you?

Johann (sighing)—It's an expensive joy; if I had only known what I had to pay in milliners' bills—

Wilhelm—You would have remained single, eh?

Johann—No; I would have married the milliner.—Lustige Blaetter.

Where is Your Hair?

In your comb? Why so? Is not the head a much better place for it? Better keep what is left where it belongs! Ayer's Hair Vigor, new improved formula, quickly stops falling hair. There is not a particle of doubt about it. We speak very positively about this, for we know.

Does not change the color of the hair.

Ayer's — Formula with each bottle. Show it to your doctor. Ask him about it, then do as he says.

Indeed, the one great leading feature of our new Hair Vigor may well be said to be this—it stops falling hair. Then it goes one step further—it aids nature in restoring the hair and scalp to a healthy condition. Ask for "the new kind."

—Made by the J. C. Ayer Co., Lowell, Mass.—

Nurses' and Mothers' Treasure

—safest regulator for baby. Prevents colic, gives healthful rest [illegible] Diarrhoea without the harmful [illegible] of medicines containing opium [illegible] other injurious drugs. 42

Cures Diarrhoea — 25c.—at drug-stores. National Drug & Chemical Co., Limited, Montreal.

CLING NO OLD CUSTOMS.

White Man's Invasion Has Not Interrupted Tribal Relations.

Although the white man is fast invading the hunting grounds of the Batchawana Indians, who inhabit the wooded shores of Lake Superior on the Canadian side, the march of civilization has not wiped out the tribal relations of the red men, who still meet annually to elect their chief, at which time they don gala attire and hold strange ceremonies, says a Sault Ste. Marie special.

It is customary at the meetings when the election of a chief is held for the candidates for the honors of the tribes to come north and address their people, setting forth the reasons why they should be chosen.

Attend In Finery.

Many strange dances are sometimes indulged in, the music for which is furnished by rude instruments somewhat resembling drums. All the members of the village down to the papooses gather on such occasions, the women being attired in all their finery.

Years ago, on the site of what is now Fort Brady, the Michigan Soo, before the red men had been forced to move further north into the Canadian woods, they worshipped annually at the foot of a huge elm tree which was supposed to contain the spirit of a beautiful Indian maiden. As the story goes, an Indian brave was smitten by the charms of the dusky lass, who was the daughter of a great chief who ruled over the tribes north of the Straits of Mackinac. But they quarrelled, and in his anger he struck her to earth. The Great Spirit came and took her away and her lover fled into the forest and was seen no more.

Calling For Revenge.

It was at the foot of the elm that the tragedy occurred. Some time after the Indians were startled by the strange sounds which came from the tree when the wind blew through its branches, and they imagined that it was the spirit of the maiden calling out to them to avenge her death.

And so every week they gathered and laid trophies of the hunt at the foot of the tree and piled green boughs there as tokens of their sorrow. The tree would then sigh its blessing on the people, and for a moment a strange white light would pervade the woods. In the darkness that followed the red men would wend their way back to the village with heads bowed in reverence.

It was under this tree that generations ago they gathered and held their elections. It was believed that when the right candidate appeared the spirit of the tree would make known its choice by uttering low moans. Then the vote would be taken. But when the army of Uncle Sam invaded the valley of the St. Mary's and built a road around the rapids, the tree was cut down. Then more settlers came and gradually the Indians went across the border into Canada, where they have been holding their annual elections to this day.

Postoffice Promotion.

Intense feeling has been stirred up in postoffice circles in Winnipeg through the appointment of easterners to responsible positions at the office, many of which, it is alleged, have been made without consultation and the consent of the local postmaster. Local employes claim that appointments to different positions on the staff of the local office should rest with the postmaster, which, of course, would do away with the possibility of bringing in outsiders. As matters stand now, however, it is claimed that George Ross, superintendent of postoffices of the Dominion has taken upon himself to make appointments in the postoffice, his latest action being the bringing in of Thomas T. Bower, of Toronto, to Winnipeg. The latter came to Winnipeg last summer, taking up a position in the office, and has been recently appointed superintendent. It is now stated he is now slated for the position of deputy postmaster, made vacant through the death of the late William Braden. So much have the employes resented the appointment of Mr. Bower to the superintendency that already there have been ten resignations. With the prospect that Bower may be made deputy postmaster, things have reached a pass when a general walkout may be expected.

Deported to England.

Jennie Cauldwell, an English degenerate, who some time ago, at Toronto, was ordered to be deported to England, will have to serve her sentence of six months in the Mercer reformatory before she can be taken out of Canada. The young woman, who has a long string of convictions against her, both in Canada and England, in addition to the present sentence, was sent to the Mercer for an indefinite period by the police magistrate of Hamilton. It was thought she could be deported without completing her sentence, but Chief of Police Grasett was notified by Mr. Armstrong, provincial inspector of asylums and prisons, that under the Immigration Act the girl could not be deported until she served her time. Inspector Duncan, of the detective department, stated that it is the intention of the city authorities to deport every undesirable immigrant that comes into Toronto. Isaac Isaacs, who has been ordered to be deported by the Immigration Department at Ottawa, will sail from Portland, Maine, in a day or two. An officer will be sent from Montreal to escort the prisoner to Portland.

Out For the Dust.

Eva—Have you decided to accept the young man, Katharine? Katharine—No. At present I look upon him merely as a pack of cards. Eva—A pack of cards? Katharine—Yes. If he has the long green I shall make a deal. Eva—And if he has not? Katharine—Then I shall cut him.

His "Richt" Name.

From queer names and descriptions of things there follow as a natural sequence queer names and descriptions of people. Among a number of racy instances is one quoted by Mr. Fox-Davies, the well known authority on nomenclature, from Blackwood's Magazine, of April, 1842. "In one of the Buchan fishing villages a stranger had occasion to call on a fisherman of the name of Alexander White. Meeting a girl, he asked, 'Can ye tell me fa'r Sanny Fite lives?' 'Filk Sanny Fite?' quoth she. 'Muckle Sanny Fite?' said he. 'Filk muckle Sanny Fite?' 'Muckle lang Sanny Fite.' 'Filk muckle lang Sanny Fite?' 'Muckle lang gleyed Sanny Fite!' shouted the exasperated man. 'Oh, it's Goup-the-Lift ye're seeking,' answered the girl, 'and fat the de'il for dinna ye speer for the mon by his richt name at ance?'"

Makes Ironing Easier—

This cold-water starch gets ironing-day over quicker, with less wear on the ironer's muscles and far less on the starched pieces. Gives a beautiful gloss. Needn't be boiled, yet cannot stick. It's a starch you'll like.

Try It 202

Celluloid Starch

Sunday School Convention

What promises to be the largest convention ever held in Manitoba will meet in the First Baptist church, Winnipeg, July 2, 3 and 4. The attendance at the annual conventions of the Manitoba Sunday School association has greatly increased during the past four years. Four years ago it was 225, three years ago 425 and last year 750. It is confidently expected that it will go up to 1,200 delegates, outside of Winnipeg.

No less than three outside speakers are to be present: Mrs. J. Woodbridge, Newark, N.J.; Rev. W. C. Merritt, Tacoma, Wash., both of the international staff, and Marshall A. Hudson, Syracuse, N.Y., author of the Baraca and Philathea classes. Besides these, many of the Sunday school experts of the province will take part. The music will be an important feature of the programme. Single fares on all the railway lines will be given. For full information write W. H. Irwin, 511 McIntyre block, Winnipeg.

Minard's Liniment Co., Limited,
Yarmouth, N.S.

Gentlemen—In January last Francis Leclare, one of the men employed by me, working in the lumber woods, had a tree fall on him, crushing him fearfully. He was, when found, placed on a sled and taken home, where grave fears were entertained for his recovery, his hips being badly bruised and his body turned black from his ribs to his feet. We used MINARD'S LINIMENT on him freely to deaden the pain, and with the use of three bottles he was completely cured and able to return to his work.

SAUVEUR DUVAL.

Elgin Road, L'Islet Co., Que.

St. Andrews church, Prince Rupert, has now a bell. A Chinaman, beating a tin can, was the first device to call worshippers.

A Carefully Prepared Pill—Much time and attention were expended in the experimenting with the ingredients that enter into the composition of Parmelee's Vegetable Pills before they were brought to the state in which they were first offered to the public. Whatever other pills may be, Parmelee's Vegetable Pills are the result of much expert study, and all persons suffering from dyspepsia or disordered liver and kidneys may confidently accept them as being what they are represented to be.

A complete tie-up of building in Vancouver is not improbable in the near future. All the building trades threaten to strike in sympathy with the carpenters.

Minard's Liniment, Lumberman's Friend

At Shepshed, Leicestershire, the death has just taken place of John Kirby, 87. At 11 he began working a plain stocking machine, and continued at the same post for 77½ years.

When a Horse Gets Hurt USE Fellows' Leeming's Essence

But don't wait until an animal is injured. GET IT NOW—and you have the remedy that CURES all lameness in horses.

If your dealer does not handle it, send 50c. to

National Drug & Chemical Co., Limited, MONTREAL. 13

MOONEY'S PERFECTION CREAM Sodas

THE MOONEY BISCUIT & CANDY CO STRATFORD CANADA

The perpetual charm of freshness and crispness—of daintiness and deliciousness — is in every box of

Mooney's Perfection Cream Sodas

—held captive by the air-tight, moisture-proof packages. There is a best in everything. In Biscuits, it's MOONEY'S. 103

THE AWFUL BIG CATS

They Are the Most Dangerous of All Wild Animals.

TIGERS MERCILESS DEMONS.

While Easy to Handle and Quick to Learn, When Aroused They Are Fiends Incarnate—Panthers, Jaguars and Leopards Are Treacherous.

"Of all wild animals," writes A. W. Rolker in Appleton's Magazine, "including the rhinoceros with his frightful charge and his dreadful horn, including the rogue elephant with his unbounded strength, his marvelous cunning and his villainous trunk, and including that gray shaggy rogue, the American grizzly, with his rib crushing hug, his ponderous paw and his hot, reeking maw, no beast is as dangerous to man as any one of the big cats.

"For, besides the mouth provided with teeth that can crunch through the leg bone of a man as if it were a pipestem, each foot is provided with five poniard-like claws, pointed like needles and from three to four and a half inches long. As the beast strikes with these he draws the claws in, keeping hold of muscles and tendons and ligaments and tearing them out of the flesh until they snap like rubber bands, so that unless the victim succumbs it will be months and months and sometimes years and years before he can regain use of an injured member.

"But not only do these talons tear viciously. Curious to say, although the claws are needle pointed and the edges are dull as the tip of a little finger, a cut with one of these hooks is like the cut of a dagger. On one occasion in Bostock's trained wild animal show a Bengal tigress made a sweep at a European black bear, cut through the six inch thick fur of the bear and cut three parallel strips two feet long and six inches deep and clean as razor slashes to the very backbone of the beast.

"As a matter of fact, the dexterity of one of these big cats' claws is astounding. Here is a curious accident which happened to Bostock when he undertook personally to break in a 'rogue' tiger that had 'gone bad.' Provided with sole leather guards worn next the skin and covering the fleshy part of the leg from the groin to the knee, he entered the arena with the bad one and was attacked and wounded. His trousers were slashed in one spot just big enough to admit a single claw, an undergarment showed two similar and the sole leather guard three similar cuts, while the flesh was torn an inch deep in four places three inches long.

"Still another instance showing the marvelous quickness of claw happened in the same show when the trainer in charge of a leopard group was saved in the nick of time from a rogue which had tried to pull him down by climbing up on him. The arm of this man showed between wrist and elbow alone twenty-six wounds varying from a quarter of an inch deep and an inch long to one inch deep and four inches long.

"Of all the big cats, including that magnificent jungle maned monarch of might, the lion, and including those beautifully spotted orange and black villains, the jaguar and the leopard, and their cousin, that noiseless, lightning swift traitor, the panther, trainers prefer to handle the tiger.

"This is contrary to the popular belief which credits the tiger as the most bloodthirsty of all wild beasts. The tiger is, however, the quickest to learn and the easiest to handle. Whereas the tiger always remains a nervous, high strung brute, after a time a lion becomes phlegmatic and lazy and requires urging, which is apt to cause trouble.

"Whereas the tiger is a demon incarnate and merciless once aroused, he is at least an honest fighter that gives ample warning when about to attack and only as a rare exception attacks a man from behind, unlike the jaguar, the leopard and the panther, which are treacherous and almost invariably attack when a back is turned.

"Again, of all this dangerous family the nature of the tiger comes nearest that of any ordinary house cat, and, always comparatively, the tiger it is that is most appreciative once the master has succeeded in establishing his truce. Then, like the domestic cat, he likes to brush up against the person of his trainer, loves to have his back rubbed and groomed and the top of his head scratched to soothe the everlasting itch between the ears, while he emits purrs of satisfaction, forgetting that the least unforeseen accident may arouse murderous instincts that would in a twinkling convert the friendly meeting into a shambles."

A Difficulty.

Mistress—Why don't you boil the eggs? Cook—Sure, I've no clock in the kitchen to go by! Mistress—Oh, yes; you have! Cook—What good is it? It's ten minutes fast.—Philadelphia Inquirer.

High Game and Fools.

"Never eat game high," said an antiquary. "People will tell you that high game is tenderer. What rot! Of course it is tenderer, but would you want your steak or your chop spoiled in order that it might be a little softer to the teeth? No, never! Highness in game is an anachronism, a relic of the past, a relic of the days of stage coaches. In those days it was impossible to deliver game to the cities fresh—transit was too slow. All game was high, and men ate it high because otherwise they couldn't eat it at all; hence to eat game high nowadays, when there is no necessity for it, is to be a fool."

Buddha's Six Essentials.

Buddha, who reformed the Hindoo religion more than 500 years before Christ, established for men six essentials of perfection—first, knowledge, used to distinguish the true from the false; second, energy, which is used to fight against the evils of the flesh; third, purity; fourth, patience; fifth, charity (i. e., loving kindness); sixth, almsgiving.

HOUSEHOLD HELPS.

Handy Little Conveniences That Oil the Domestic Machinery.

One of the greatest conveniences of the kitchen sink is a piece of pumice stone. It may be bought wherever painters' supplies are sold or usually in a drug store, a large piece costing only a few cents. Get the irregular rough stone, not the polished down toil variety.

Every cooking utensil may be cleaned with it, and its irregular form makes it reach the most inaccessible corners of every dish. In using it you will find that it soon shapes itself, if it is not already quite satisfactory, as the rubbing works it off to fit wherever it is most needed. It does not work as well when new because of its irregular surface, but this soon disappears. Kettles which have been burned black, as they will be sometimes are restored by pumice stone to their pristine smoothness and polish. No chain dishcloth ever can approach it and one who tries it will never be without it again. A piece lasts a long time.

When a kettle threatens to boil over grease the rim lightly all around with a bit of butter. The contents will touch this danger line, but will not pass it. Stewpans in which vegetables are boiling may be treated in the same way.

To clean dainty table covers or silk rub magnesia on the soiled spots and put away for a few days. Put plenty on both sides. When wanted for use again brush well, and the spots will be gone.

To wash woolen blankets dissolve soap enough to make a good suds in boiling water and add a tablespoonful of aqua ammonia. When scalding hot turn over your blankets. If convenient use a pounder or any way to work thoroughly through the suds without rubbing on a board. Rinse well in hot water. There is usually soap enough from the first suds to make the second soft. If not add a little soap and ammonia and after being put through a wringer let two persons, standing opposite, pull them into shape. Dry in the sun. White flannels may be washed in the same way without shrinking.

The "Pull" and the Job.

Business men are constantly being pestered by young men who seek positions through letters of recommendation, often in the form of personal requests from fellow business men. One may well question whether these letters have any great "pulling" power after all. The Saturday Evening Post tells of such an instance. After being very politely dismissed by several managers with the stereotyped expression that there was not a vacancy at present, the young man tore up the letters and went back to the place last visited.

"What can I do for you now?" the manager asked in an annoyed tone.

"Pardon me," said the young man, "but I've just torn up those letters. Could you give me a job on my own hook?"

The manager looked amused and said: "We need a young fellow to chip castings in the machine shop at $6 a week. If you like, you can have that until something better turns up."

"Yes, sir," replied the job hunter. "I'm ready now."

Queen Sophia and Bismarck.

Queen Sophia of the Netherlands, the first wife of King William III. of Holland, was too great a friend of Emperor Napoleon III., the Empress Eugenie and of France generally to take kindly to Bismarck. Before the big war of 1870 and probably some time after the Luxembourg squabble there was an international exhibition in Amsterdam, which the queen visited. She was conducted over the whole place by the committee, and as they came to a certain section one of the members said, "Now your majesty will see the greatest enemy of Germany." "Ah, Bismarck!" she cried, with some glee. The members stood aghast and never repeated this rash exclamation. The "greatest enemy" he had to exhibit was not, of course, Bismarck at all, but only a very much enlarged reproduction of either the phylloxera or the Colorado beetle, which at that time did a great deal of harm to German agriculture.—Westminster Gazette.

Placing the Responsibility.

For six months or more the druggist's assistant had occupied his leisure moments by writing verses for the village paper, in the "poets' corner" of which publication they appeared anonymously every Thursday, says the Youth's Companion. On opening his copy of the Weekly Bugle one morning, and, turning first, as was his regular habit, to that particular corner, he was surprised and gratified beyond measure to see his name in full appended to his latest poetical outbreak.

He hastened to call at the office of the Bugle.

"Mr. Stires," he said to the editor, "I want to thank you for signing my name to my poem in this week's paper. It encourages a fellow when he gets proper credit for his work."

"Oh, that's all right, Jobson," responded the editor. "We thought it was about time to place the responsibility for that poetry where it belonged."

PEN-ANGLE

In a variety of styles, fabrics and prices, for women, men and children. Form-fitted. Dealers are authorized to replace instantly and at our cost any Pen-Angle garment faulty in material or making.

Pen-Angle Underwear is form-knit so it can't help fitting your figure,—it's made of long-fibred wool so it won't shrink—and it's guaranteed besides. The whole idea is to make it so good you can't afford not to buy by the trademark (in red). 205

UNDERWEAR

ITS SUPERIORITY

Over Japan Teas is so pronounced that tea critics have nothing but praise for it on a teapot infusion.

"SALADA"

GREEN TEA

Every leaf is uncolored, undoctored and of virgin purity.

Lead Packets Only, 40c, 50c, and 60c Per Lb. At All Grocers.

Usually That Kind

"Yapley makes a great boast of always speaking as he thinks. Does he?"

"Yes, only more frequently."—Judge.

Ask for Minard's and Take no Other

There are sixteen telephone calls in New York city each second of the day.

Why go limping and whining about your corns when a 25 cent bottle of Holloway's Corn Cure will remove them? Give it a trial and you will not regret it.

"Enrico, do you know that for some time you have talked in your sleep?"

"Well, what of that? Won't you let me talk even in my sleep?"—La Caricaturista.

Keep Minard's Liniment in the House

Little Johnnie on his first trip to the sea shore, watched the foam of the waves and asked his mother: "Is that the soapsuds the little fishes wash with?"—Chicago Tribune.

HON. C. W. ROBINSON

Director of Record Foundry Co.

Hon. C. W. Robinson, until recently Speaker of the New Brunswick Legislature, and who, a few weeks ago, was sworn in as a member of Premier Pugsley's Cabinet, is, outside of his political interests, associated with some of the largest manufacturing concerns in his Province.

Among the principal interests with which Hon. Mr. Robinson is connected is the Record Foundry and Machine Co., of Moncton, N.B., and Montreal, P.Q., manufacturers of the celebrated "Penn Esther" ranges and "Admiral" and "Calorific" furnaces. In this company, Hon. Mr. Robinson is a large stockholder and a director.

CANADIAN NORTHERN

Victoria Day Excursions

Fare and One-Third

For the round trip between stations on the

CANADIAN NORTHERN RY

Tickets good to go May 22nd to May 24th, inclusive.

Return until May 27th, 1907.

Any Canadian Northern Ry. Agent will be more than pleased to furnish fullest information.

"What you need," said the doctor, "is a change of scenery."

"I know it," replied the manager of the one-night stand company; "but, confound it, I didn't come to talk business with you. I'd like to find out about this buzzing in my ears."—Chicago Record-Herald.

To Know Is to Prevent—If the miners who work in cold water most of the day would rub their feet and legs with Dr. Thomas' Eclectric Oil they would escape muscular rheumatism and render their nether limbs proof against the ill effects of exposure to the cold. Those setting out for mining regions would do well to provide themselves with a supply before starting.

Denmark's premier denies that his country has made an alliance with any nation.

VALUABLE MEDICAL PRESCRIPTION

Recommended by a Well-known Toronto Doctor, Whose Love for Humanity is Greater than His Prejudice Against Proprietary Medicines.

The following very valuable prescription, by an eminent and successful physician, will be appreciated by many who are suffering from la grippe, cold, cough, pneumonia, or any throat, lung or stomach trouble, or run-down system, as it is a certain cure, and will save many a doctor's bill. It is almost a certain preventive as well:—"When you feel that you are taking cold or have chilly feeling or aching in any part of the body or head, or feel weak, tired, dizzy, unfit for work, pain in the head or back of the neck, do not neglect these dangerous symptoms, but send immediately to your druggist and get a bottle of Psychine (pronounced Si-keen), and prepare as follows:

"Psychine, 2 teaspoonfuls.

"Sherry, whisky or water, 2 teaspoonfuls.

"Choice of the latter can be made according to the judgment and preference of the patient.

"Mix thoroughly and take regularly before each meal and at bedtime."

This prescription has been used in thousands of cases and has been so universally successful that a number of leading physicians regularly prescribe Psychine in their practice for any of the above troubles, or any run-down, wasting or constitutional difficulty. It is the most reliable and valuable home remedy. It tones up the entire system, giving a feeling of youthfulness and vigor, adding many years to the life of those who use it.

"Years ago I was almost a physical wreck and was suffering with lung troubles. Friends and neighbors thought I would never get better. I began to despair myself. Losing faith in my physician, I procured another one who recommended the use of PSYCHINE. It was surprising beyond description the effect it had. I seemed to gain with every dose. Inside of two weeks I was able to attend to my housework again. There are no symptoms of consumption about me now."

MRS. HENDERSON,
St. John, N.B.

"I had been suffering from La Grippe. My lungs were weak and I had a cough, but Psychine cured me."

MRS. H. BEAN,
Cheapside, Ont.

Psychine can be procured from any druggist at 50c. and $1.00. It is a very

MY BACK

is so lame, is a common complaint.

Johnson's Anodyne Liniment

Rubbed on Briskly

removes all lameness and soreness of muscles, and quickly heals cuts, burns, scalds, bites and bruises. Established 1810. 25c., three times as much 50c. All dealers. I. S. JOHNSON & CO., Boston, Mass.

LAMENESS

Whether it is a fresh Bruise, Cut or Strain—or an old Spavin, Splint, Ringbone or Swelling—you can cure your horse with

Kendall's Spavin Cure

Thos. Castles, of Newark, N.J., bought a horse—lamed with a Jack Spavin—for $100. He cured every sign of lameness with Kendall's Spavin Cure—won five races with the horse—then sold the animal to his former owner for $1,000.00.

WELLINGTON, N.Z., Nov. 2nd, '05.

"I have found your Spavin Cure a very fine remedy for all sorts of lameness in horses and I am never without it."

E. J. WISBEY.

Get Kendall's Spavin Cure—the remedy used by two nations for two generations. $1. a bottle—6 for $5. Our book—"Treatise On The Horse"—will save you many a dollar if carefully read and acted upon. Write today for a free copy.

DR. B. J. KENDALL CO., 27
ENOSBURG FALLS, - VERMONT, U.S.A.

YOU NEED NOT FEAR THE COMING OF SPRING IF YOU USE

SHREDDED WHEAT

Its strength-giving, muscle-building properties fortify the system against the dangers that lurk in fickle spring weather. Keeps the bowels healthy and active.

Ready to Serve. BISCUIT for Breakfast; TRISCUIT for Toast.

All Grocers—13c a carton, or 2 for 25c.

THE MOYIE LEADER.

Published in the interest of the people of Moyie and East Kootenay.

F. J. SMYTH, PUBLISHER.

UNION LABEL

RATES OF SUBSCRIPTION.

One Year.....$2.00

SATURDAY, MAY 25, 1907.

The Wall Street Journal thinks the next republican ticket may read: "Taft and Hughes." That ought to be a winner.

An English doctor has prepared a new cure-all which he has named "snake-bite." Name ought to make it popular in prohibition states.

What's in a name? The new heir to the throne of Spain was christened Alfonso Pio Cristino Edurado Francisco Gueilermo Carlos Enrique Fernando Antonio.

Experience proves that those who gain money rapidly by speculation almost never keep it; and when they have lost it are infinitely worse off than they were before.—Success Magazine.

They are already calling the Jamestown Exposition "the Jimtown show." When it was opened many of the buildings were yet unfinished and there was general dissatisfaction. The project is likely to prove a flat failure.

A quarrell over barroom etiquette in a Portland saloon last week resulted in the death of one man and the arrest of another, charged with murder. A man named Robinson insisted on shaking hands with another named Holt, to whom he had never been introduced. This angered Holt, who struck Robinson with his left hand. Robinson fell heavily to the tiled floor, and sustained a fracture of the skull. He died before a physian could reach the scene. Thus, when a drunken man insists on shaking hands or putting his arms round your neck and slobbering over you, it may be much the best to submit cheerfully.

The Frank Paper says that the charivari has come to be so obnoxious and intolerable an institution in Frank that it is about time the police cast a supervising eye over such affairs. Last week one of that town's prominent business men was married, and after he had made the "rounds" with "the boys" and made himself the "good fellow" as seems to be necessary under the code in order to be a good fellow in Frank, his house was beset by a band of hoodlum kids who demanded money. He gave them a dollar but they threw it back at him and demanded more. Because he did not think it necessary to go further they behaved themselves in a manner most shocking, throwing cans and rocks at his door and keeping up a most terrible din for more than an hour. The Frank paper thinks that unquestionably if the charivari cannot be conducted in some semblence of decency it is never decent—a stop should be put to it altogether.

Relief from Rheumatic Pains.

"I suffered with rheumatism for over two years," says Mr. Rolland Curry, a patrolman, of Key West, Fla "Sometimes it settled in my knees and lamed me so I could hardly walk, at other times it would be in my feet and hands so I was incapacitated for duty. One night when I was in severe pain and lame from it my wife went to the drug store here and came back with a bottle of Chamberlain's Pain Balm. I was rubbed with it and found the pain had nearly gone during the night. I kept on using it for a little more than two weeks and found that it drove the rheumatism away. I have not had any trouble from that disease for over three months." For sale by the Moyie Drug & Stationery Co.

The Mine Owners' Motive.

Robert Hulser, a miner of Webb City, Missouri, makes affidavit that on the day after the state militia took possession of the Independence mine at Victor, Colo., he overheard the following conversation in the office of the Independence Mine company at Victor:

Said Mr. Cornish, manager of the Independence mine, to Mr. Travall, who was the company's paymaster: "We now have Moyer where we will bury him so deep that he will never be heard from." When a militia officer present suggested that Moyer might get out of the trap prepared for him, Cornish said: "We will keep on until we do get him. We have now gone too far to let him get out. We will follow him up till we sink him and the miners' union, and we will kill their organization."

Travall also said that the Mine Owners' association had all the money needed to accomplish that end, and could get more if needed. To this the militia officer replied: "All right, gentlemen, I will do all I can to help you do it."

Cranbrook Licence District.

The half yearly meeting of the Board of Licence Commissioners, Cranbrook Licence District, will be held at the Court House, Cranbrook, on Saturday, June the 15th, 1907, at ten o'clock in the forenoon, when the following applications will come before the board, viz:

P. J. McMahon, transfer to McTavish & Cameron, Kootenay Hotel, Moyie B. C.

Ben. Riley, transfer to Armstrong & Riley, International Hotel, Moyie, B. C.

P. F. Johnston, Moyie Hotel, Moyie B. C.

A. Stephenson, Cosmopolitan Hotel, Moyie B. C.

P. F. Johnston, Manhattan Hotel, Moyie B. C.

Louise Elmer, Royal Hotel, Kingsgate B. C.

F. R. MORRIS,
Chief Licence Inspector.
Cranbrook Licence District.

Summer Excursion Rates East.

On June 6, 7, 8, the Canadian Pacific Railway will sell at Rossland and Nelson, with corresponding rates from all Kootenay points, first class Round trip tickets to all eastern Canadian and United States points. Rates to Winnipeg, Port Arthur, St. Paul, Duluth, Sioux City $52.50. St. Louis $60.00, Chicago, $64.00, Toronto $78.50, Ottawa $82.55, Montreal $84.00, St. John, $94.00, Halifax $101.50. Tickets are good for three months to stop over west Fort William, or St. Paul, and good via. any recognized direct route, good via. lake route including meals and berths on Canadian Pacific lake steamers, or good to go one of these routes and return another. For rates to any point and berth reservation, standard or tourist sleepers or lake steamers, apply to local agents or write J. S. Carter, D. P. A. Nelson.

NOTICE.

At the regular meeting of the licencecommissioners of the Cranbrook district on June 15th, I hereby apply for a transfer of the Manhattan hotel licence, Moyie, B. C., to P. F. Johnston, of Moyie, B. C.

J. A. Goupill.

Moyie, B. C., May 14th, 1907.

Don't forget that all Free Miners' Licences expire on May 31st. F. J. Smyth is deputy mining recorder for Moyie, to whom those in this vicinity should apply for their renewals.

Good Words for Chamberlain's Cough Remedy.

People everywhere take pleasure in testifying to the good qualities of Chamberlain's Cough Remedy. Mrs. Edward Phillips of Barclay, Md., writes: "I wish to tell you that I can recommend Chamberlain's Cough Remedy. My little girl, Catherine, who is two years old, has been taking this remedy whenever she has had a cold since she was two months old. About a month ago I contracted a dreadful cold myself, but I took Chamberlain's Cough Remedy and was soon as well as ever." This remedy is for sale by the Moyie Drug and Stationery Co.

PREST PHOTO CO.

CRANBROOK AND MOYIE

I. O. O. F.

Wildey Lodge No. 44.

Meets Tuesday evenings in McGregor hall on Victoria street. Sojourning Odd Fellows cordially invited.

A. MACFARLANE, Noble Grand. F. J. SMYTH, Sec'y.

St. Eugene Lodge No. 37.

K. of P.

Meets every Thursday evening in McGregor hall at 8 o'clock. Visiting brothers invited.

C. A. FOOTE, Chancellor Com. F. J. SMYTH, K. R. and S.

Moyie Miners' Union

No. 71 W. F. of M.

Meets in McGregor hall every Saturday evening. Sojourning members are cordially invited to attend.

JAS. MCLAREN, President. JAS. ROBERTS, Secretary

Harvey, McCarter & Macdonald.

Barristers, Solicitors, Notaries, Etc.

Cranbrook, - - B. C.

W. F. GURD,

BARRISTER, SOLICITOR, ETC.

CRANBROOK. B. C

C. H. DUNBAR

Barrister, Solicitor, Notary Public, Etc

Cranbrook, B. C.

DR. F. B. MILES,

DENTIST.

Cranbrook, B. C.

George H. Thompson,

BARRISTER, SOLICITOR tary PUBLIC, &c.

CRANBROOK, BRITISH COLUMBIA

W. R. BEATTY

Embalmer and Undertaker,

Phone 89. CRANBROOK.

"LET US STAND TOGETHER."

You to buy ous trousers and other garments, and we "make good" our assertion that for stlye, fit, quality and price

YOU CAN'T DUPLICATE OUR GARMENTS.

It's a broad assertion but provable. Our best citizens wear our clothes, They are walking proofs of all we assert, Our "trousers sale" is a "special." Don't miss it.

Cleaning, repairing and pressing done.

C. A. FOOTE

MOYIE, B. C

NOTICE.

CRANBROOK LAND DISTRICT

KOOTENAY DISTRICT.

Take NOTICE that Byron C. St. Clair of Cranbrook, timber ranger, will apply for a special timber license over the following described land.

Commencing at a post marked B. C. St. Clair's N. E. post planted on the West bank of Moyie Lake, about 250 ft. East of the S. E. corner of Lot 7205, the Portland Mineral Claim; thence West 40 chains, thence South 120 chains, to P. R. 1012, thence East 20 chains, to Lot 3039, thence North 20 chains, thence east 20 chains, to bank of Moyie lake, thence following the lake North to place of commencement, containing 640 acres more or less, subject to the prior right, if any, of holders of Mineral claims therein contained.

Locator. BYRON CAMPBELL ST. CLAIR.
Dated May 4th., 1907.

NOTICE.

Notice is hereby given that, 60 days after date, we intend to apply to the Chief Commissioner of Lands and Works for permission to purchase 80 acres of pasture land, more or less:—Commencing at the north-east corner post of Lot 6422, on the Moyie River, thence south 20 chains, thence east 40 chains, thence north to the Moyie River, thence down stream to place of commencement.

Moyie B. C.
Dated this 25th day of March, 1907.

ALLEN FORD,
JAMES ROBERTS.

NOTICE.

Take notice that I intend sixty days after date to apply to the chief commissioner of Lands and Works for permission to purchase the following described lands, commencing at a post planted at the North West corner of Lot 2802 G. 1, Kootenay District, thence West 33 chains, thence North 60 chains, thence East to the shore of Moyie Lake following shore of said lake to boundary line of Lot 2802, thence West to point of commencement. Containing 160 acres, more or less.

Dated this 6th day of April, 1907.

EDWIN J. WHITE.

Farm Land

FOR SALE, $200

One hundred and sixty acres of land, suitable for vegetable and fruit raising purposes. One half bottom land. This land is a snap at the price offered. Call at our office and get particulars. This offer holds good for only 30 days.

Business lots

$200 and Up

Residential lots

$50 and Up.

FARRELL & SMYTH.

Insurance. Real Estate. Collections.

MOYIE.

BUY YOUR

Cigars, Tobaccos, Fruit and Candy

FROM

A. B. Stewart & Co.

WHEN YOU ARE IN PAIN you can get instant relief from our liniments and pain killing remedies. Prudent people always have a supply of them in the house in case of emergencies.

OUR REMEDIES AND PREPARATIONS are all put up in accordance with the National Pure Food Law. Their purity is guaranteed as well as their efficacy in time of trouble. Better be wise like other people and lay in a bottle or so.

The Moyie Drug and Stationery Co.

St. Joseph's Convent.

NELSON, B. C.

Boarding and Day School conducted by the Sisters of St. Joseph, Nelson, B. C. Commercial and business courses a specialty. Excellence and swift progress characterize each department. Parents should write for particulars. One month assures the public of the thoroughness of the Sisters' methods of teaching. Terms commence January, April and Sept. Pupils are admitted during term.

P. BURNS & CO

JUST RECEIVED A SHIPMENT OF

HAMS

—AND—

BACON

MARKETS

In all the Principal Cities and Towns in British Columbia

MOYIE, B. C.

CANADIAN PACIFIC

SUMMER

Excursion Rates

EAST

From Moyie

$52 50 to

Winnipeg, Port Arthur, St. Paul, Duluth, Sioux City.

St. Louis	$64.00
Chicago	$64.00
Toronto	$73 50
Ottawa	$82.55
Montreal	$84.00
St. John's	$94 00
Halifax	$101.80

On Sale June 6, 7, 8

First-Class Round Trip

90 day's Limit

Corresponding reductions from all Kootenay points. Tickets available for Lake Route, including Meals and Berths on lake steamers Through rates quoted to any station in Ontario, Quebec, or Maritime Provinces on application.

Full particulars on application to local agents or write.

J. Attwood, Agent, Moyie.

J. S CARTER, Dist. Pass. Agt Nelson. E. J. COYLE, Ass't Genl. Pass. Agt Vancouver.

THE CANADIAN BANK OF COMMERCE

HEAD OFFICE, TORONTO ESTABLISHED 1867

B. E. WALKER, President
ALEX. LAIRD, General Manager
A. H. IRELAND, Superintendent of Branches

Paid-up Capital, $10,000,000
Rest, - - - 5,000,000
Total Assets, - 113,000,000

Branches throughout Canada, and in the United States and England

A GENERAL BANKING BUSINESS TRANSACTED

COMMERCIAL AND FARMERS' PAPER DISCOUNTED

84

SAVINGS BANK DEPARTMENT.

Deposits of $1 and upwards received, and interest allowed at current rates. The depositor is subject to no delay whatever in the withdrawal of the whole or any portion of the deposit.

CRANBROOK BRANCH. F. C. MALPAS, MGR

East Kootenay Dye Works.

For all kinds of

DYEING and CLEANING,

Hats, Ties, Gloves, Feathers, Furs, Portieres, Draperies, Lace Curtains, Doilies, Battenburg, and in fact all kinds of fancy goods.

There is nothing large or small, fine or coarse that we cannot handle.

HOUSTON & WILSON, Props.,

CRANBROOK.

GREAT STOCK REDUCTION SALE.

We are overstocked to the extent of $20,000, and this surplus must be reduced.

WE WILL PAY RAILWAY FARE

Any person purchasing $15 worth of goods at sale prices, providing not more than half is groceries, will have the price of their double fare ticket refunded.

Cranbrook Co-Operative Stores

LIMITED.

MOYIE HOTEL.

P. F. JOHNSTON

This Hotel is New and well Furnished The Tables are Supplied with the Best the Market affords. The Bar is Filled with the Best Brands of Liquors and Cigars.

HEADQUARTERS FOR COMMERCIAL AND MINING MEN

MOYIE BRITISH COLUMBIA

Moyie Beer

As made by the present brewer is admittedly the Best Beer in East Kootenay. With the Best Malt and the Purest Spring Water it is unexcelled for quality. Insist on having Moyie Beer.

Bottled and Draft Beer.

MOYIE BREWING COMPANY

JULIUS MUELLER, Proprietor,

MOYIE, B. C.

O. P. DESAULNIER

DEALER IN

WOOD, COAL & FEED

PROMPT DELIVERY.

Queens' Ave. MOYIE

E.G. GWYNNE

Cigars, Tobacco, Confectionery Fruits, Etc

FARRELL BLOCK,

—THE—

Central Hotel.

DESAULNIER BROS. Props.

Large sample room in connection with house for commercial men. Best of accommodations.

Headquarters for Commercial and Mining Men.

QUEENS AVENUE, MOYIE, B. C

STOP AT THE

COSMOPOLITAN

HOTEL,

WHEN IN

CRANBROOK

E. H. SMALL, Manager.

Good rooms, good tables and bar and first class sample rooms.

Wm. Jewell

Express and General Delivery Business. Livery and Feed Stable.

Leave Orders at Gwynne's Store.

MOYIE Bri