For Engagement and Wedding Rings.
W. H. WILSON, Cranbrook.

Library Legislative Assembly
OCT 31 1906
VICTORIA, B. C.

Legislative Library
Library Legislative Assembly
OCT 31 1906
VICTORIA, B. C.

Watch repairing is thoroughly and promptly done. G. Stewart, at the drug store, is our agent.
W. H. WILSON, Cranbrook.

# THE MOYIE LEADER

VOL. 9, NO 29. MOYIE, B. C., OCTOBER 27, 1906. $2 A YEAR

**Genuine Bargains. . .**

From now on we are going after the sale of

**CLOTHING**

Men's suits in the latest styles and parterns, silk sewed and tailored finished; easily worth $20.00, we are now selling for $12.60

Men's blue or black serge suits, skeleton made to keep the shape, with wide facings, neatly finished and good value at $17.00, we will sell them out at $10.00.

The true worth and real value of these offers are clearly and convincingly for trade in the garments themselves.

We are getting crowded for room in our store for winter stock and it is getting too late to build so have decided to clear out the CLOTHING to make room for other goods.

**R. CAMPBELL & CO**

When We Advised you to buy North Star, Sullivan, Nicola Coal, the shares of these stocks were worth

4½ cents 24 cents 4 cents

You can sell these shares to-day for

22 cents 14 cents 11 cents.

Get in now.

**Beale & Elwell**

Head Office KANBROOK MOYIE, B. C.

**DON'T FORGET**

to go to the right place when wanting vegetables.

Carrots, Beets Turnips, Parsnips, Onions, Cabbage and Potatoes.

All fresh and sound and prices right

AT

**FITCH'S**

MOYIE'S LEADING HOTEL.

**Hotel Kootenay**

The best of accommodations for the Traveling Public.

Large and Commodious Sample Rooms. Billiard Rooms.

McMAHON BROS, Proprietors.

**"C. B. C." CORSETS**

We have secured these corsets for Moyie, and would like to have the ladies' opinion of them. We have them in styles and sizes to fit all figures at prices ranging from 75cts to $2.50.

Let us show them to you.

**E. A. HILL,**

THE LADIES' AND MEN'S FURNISHER.

**Imperial Bank of Canada**

**SAVINGS DEPARTMENT.**

Deposits of $1.00 or upwards received.

There is no better investment than a Savings Bank deposit.

Once opened it grows whether added to or not.

Interest allowed at current rates and compounded twice a year.

CRANBROOK BRANCH.

J. F. M. PINKHAM, Manager.

## LUMBER CO. PLAN BIG RUN

### Four Million Feet of Logs Cut.

### DAM ON LAMB CREEK

### Ten Thousand Acres of Timber Limits, or 15 Years Cutting.

The Porto Rico Lumber company have approximately 4,000,000 feet of logs already for their next season's run. An effort will be made to get about half these logs down to the mill this fall for early spring cutting. Work has been going along steadily all summer taking out logs and building a big dam on Lamb creek. This dam is about three miles up the creek from the mouth. It is 200 feet wide, and in the bed of the river has a 10 foot head. It backs up the water for a distance of 640 feet. The dam to date has cost the company nearly $2,300 but it stands almost completed. Up this creek the company have timber limits to the extent of 10,000 acres, and it is estimated they have about 15 years cutting. A large camp with good substantial buildings is near the dam, and here about 20 men are at present working. The men have the best of accommodations.

J. A. Dewar of Nelson is president of the company, and G. W. Orchard is secretary, and also resident manager of the Moyie mill.

### Hotel Deal at Kingsgate.

D. J. Elmer has purchased the Royal hotel at Kingsgate from Jack Swinerton, and will take possession about November 1st. The deal also includes considerable land, which takes in practically the townsite of Kingsgate. Mr. Swinnerton is moving to Macleod, where he has become interested in a big hotel.

Kingsgate is on the boundary line on the Spokane-International railway, and promises to be quite a busy place after trains begin running.

Mr. Elmer intends giving up the cigar business shortly, and will devote his whole attention to looking after his newly acquired interests. His family will remain in Moyie for the present.

### Gone to Convention.

J. A. MacDonald left for Vancouver yesterday to attend the Labor Party conference, which meets there next Monday. Mr. MacDonald was elected as a representative from the Moyie Miners' union.

### Is Out of Luck.

Paul Jensen's vacant bakeshop and store at Merrissey Mines was destroyed by fire a few days ago. Paul estimates his loss at $1,400, with no insurance.

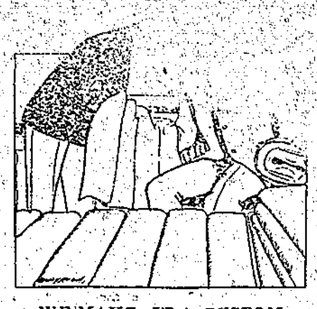

WE MAKE IT A CUSTOM as we are now doing, to advise our trade in advance of the arrival of new season's goods. It may be you are looking for a

FALL OR WINTER OVERCOAT.

Perhaps you imagine the price may be a shade too high. If so, don't believe it. Prices are lower and not higher. Goods are better and not poorer. Fancy suiitngs are handsomer and not homlier. It's your way all the way through. We'll be much obliged for an order and hope to see you.

**C. A. FOOTE**

MOYIE, B. C

## GENERAL NEWS NOTES.

Spokane has a coal famine.

Several Hindoos are working in the vicinity of Fernie.

The Intercolonial surplus for the year will be $200,000.

Sarah Bernhardt, the celebrated French actress, is 62 years of age.

Thursday, November 29 h will be Thanksgiving Day in the United States.

Upton Sinclair is establishing a co-operative colony at Englewood, New Jersey.

Gonzago college in Spokane has cut out football, claiming the game is too rough.

Luther Burbank, the plant wizard of California, has grown and apple which is sweet on one side and sour on the other.

A mine near Goldfields was recently robbed of $50,000 worth of ore by a band of robbers. In value some of the ore ran as high as $50 per pound.

During the past year the Spokane Typhographical Union has contributed a little over $10,000 to the eight hour strike fund of the international union.

Dr. Corsan of Fernie reports that he has 20 cases of typhoid fever on his hands. He attributes the cause to the unsanitary condition of the town.

Bricklayers at Wallace, Idaho, who were getting $8 50 a day, are quitting and going to Portland, where the same wages are paid and the cost of living is cheaper.

The Hindoos landing at Vancouver are said to be inexpressively dirty. With water all round them they never indulge in a bath, and the use of soap is unknown to them.

The estimated population of the United States October 1 was 85,011,000, and the per capita circulation was $33.08, the highest on record. A year ago it was $31.39.

The salaries of some of the teachers in the the Spokane schools are as low as $40 a month. Some of the janitors of the schools are paid more than some of the teachers.

Owing to the blowing out of the Trail smelter, most of the men employed at the Snowshoe mine have been laid off for the time being, Manager Biesel now having but 15 or 20 men employed.

The Alaska Steamship Co. have purchased two large boats now running on the Great Lakes, and will take them around Cape Horn and will place them on the run between Seattle and Alaska points. The two boats cost $500,000.

Noble Binns of Trail, who represented British Columbia at the supreme lodge of the Knights of Pythias held at New Orleans, was elected supreme master at arms. He is the first man from the province to receive an office in the supreme lodge.

### Lord's Day Alliance.

A meeting will be held on Monday evening, October 29th, in McGregor hall, in the interest of the Lord's Day Alliance Bill. Musical selections will be rendered, and a general talk on the working of the bill will take place. The order of the meeting will be: Song, T. Sowerbutts; president's address, G. H. Findlay: song, T. Jones; address, J. Roberts; song——, address, T. Sowerbutts; song, T. Sowerbutts All cordially invited. Time 8 p. m.

### The Spokane-International.

It is unofficially announced that a freight train left St. Paul on the 25th via. the Soo line and the C. P. R. and will run down over the Spokane-International to Spokane. The train is scheduled to reach Spokane November 1st. This will be the first through train over the new road.

**An Awful Cough Cured.**

"Two years ago our little girl had a touch of pneumonia, which left her with an awful cough. She had spells of coughing, just like one with the whooping cough and some thought she would not get well at all. We got a bottle of Chamberlain's Cough Remedy, which acted like a charm. She stopped coughing and got stout and fat," writes Mrs. Ora Bussard, Brubaker, Ill. This remedy is for sale by the Moyie Drug & Stationery Co.

## MOYIE WANTS A BANK, ETC

### Bank, Telephone and Electic Lights.

### WILL MAKE BIG EFFORT

### Not Particular as to Which Bank Locates in the town.

Moyie wants a bank,

Moyie wants a telephone system,

Moyie wants an electric light system

Moyie will strive until she gets all of these necessities

A local bank is the first and main consideration, and the people are not particular which bank it is. If either the Imperial Bank of Canada or the Canadian Bank of Commerce wish to locate here, all well and good, but if not, some other banking concern will be approached and induced to come.

A meeting was held in McGregor hall last evening, and all present were enthusiastic on the subject of securing better accommodations for the town. At this meeting R. Campbell was chairman and E. A. Hill secretary. A meeting of the board of trade will be held in McGregor hall next Wednesday evening, at which time some definite action will be taken. There should be a good attendance at this meeting.

### Cronin Buys Mines.

James Cronin has bought the Copper Cliff, Copper King, Pyrite and Perth, all located in the Lardeau. The properties are said to be well developed and most promising. The deal was negotiated through N. J. Cavanaugh of Kaslo.

### A Lumber Scandal.

In the suit of a Fernie lumber concern brought against the Great Northern Ry. for damages caused by a fire in clearing the right of way two years ago, it was shown that the company evidently keeps two sets of books, one for themselves and the other to be shown to the timber inspector, who collects a royalty of 50 cents a thousand. During April, May and June in 1904 royalty was collected on 900,000 feet. Timber Inspector Martin examined the books and made a return accordingly. The books now produced in court show the timber actually cut in those three months to be nearly 2,000,000 feet. Martin swore these books were not those he had examined. Accountant Boulton swore he knew of no other books. It is likely an investigation will be held.

### In Rossland P. O.

Miss Lulu Crowe has accepted a position in the Rossland postoffice, and will leave for that city within the next fews days to begin her work. Miss Crowe was assistant in the Moyie postoffice for several years and gave excellent satisfaction. Her many Moyie friends are naturally pleased that she has secured a good position.

### Had Good Luck.

A. W. Davis, mining engineer for the St. Eugene and other properties of the company, spent a part of the week at Kootenay Landing. He had good luck, and succeeded in bagging 50 ducks and three geese.

### Held Social Session.

St. Eugene Lodge No. 37 K. of P. conferred the third rank on two candidates at their regular meeting Thursday evening, after which they held a social session. There was a good attendance.

**Nothing to Fear.**

Mothers need have no hesitancy in continuing to give Chamberlain's Cough Remedy to their little ones, as it contains absolutely nothing injurious. This remedy is not only perfectly safe to give small children, but is a medicine of great worth and merit. It has a world wide reputation for its cures of coughs, colds and croup and can be always relied upon. For sale by the Moyie Drug and Stationery Co.

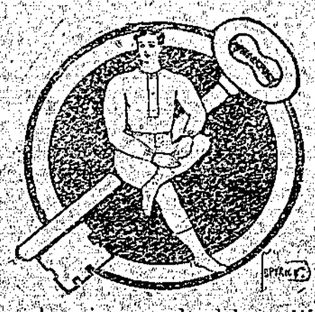

The Key to Health generally unlocks a drawer well packed with seasonable underwear.

FALL AND WINTER WOOLEN UNDERWEAR

are prime requisites to assist in promoting and keeping you healthy. We have a nice stock bought specially for gentlemen who want serviceable garments at not too high prices. Buy what you need now and get the good of them as cold weather approaches.

**MacEachern**

—AND—

**Macdonald.**

## LOCAL NEWS.

Chas. Diamond is in town for a few days.

Hallowe'en will be next Wednesday evening, Oct. 31.

Order your fall suit from Foote, the tailor.

Chas. Farrell of Pincher Station, is spending a few days in town.

Place your accounts in the hands of Farrell & Smyth for collection.

Chas. O'Neil was in Cranbrook yesterday.

E. O. Kimm is spending a few days over in Trail.

A. T. Clark is back from his trip up into the Bulkley valley.

Scotty Hume and Billy Keast are now working at the Silver Cup mine near Ferguson.

FOR SALE—House furnished complete, seven cords of wood and 65 chickens. Apply at this office.

A son was born to Mr. and Mrs. Frank Henderson on Wednesday morning, Oct. 24th.

Adam Wander, manager of the Moyie Brewery, was in Cranbrook on business Thursday.

W. P. White, superintendent of the St. Eugene, was over to Nelson on business this week.

J. D. Gillis, inspector of schools for the Kootenays and Boundary, was here this week inspecting the Moyie school.

The cylinder head of the mill engine blew out Wednesday and the mill in consequence will be shut down for a few days.

Miss Edith Hawke went to Creston yesterday to meet Mrs. Henry Stewart and children, who are coming to Moyie to live.

Mrs. F. J. McMahon and children and Miss Annie Attwood returned Thursday from Kimberley, where they were visiting the past two weeks.

Tom Kelly, former secretary of the Moyie miners' union, has returned from his ranch in Alberta and is working in the mine.

J. A. Dawar, president of the Porto Rico Lumber Co., was over from Nelson this week conferring with G. W. Orchard, the local manager.

M. J. Nugent, who is visiting at his old home at Killegrews, Newfoundland, writes that he will return to Moyie about the 15th of November.

A social hop was given at the Hotel Kootenay Thursday evening by the St. Eugene milliner. A pleasant evening was spent in dancing, and at midnight a lunch was served.

The Methodists will hold the church anniversary service on Sunday, November 11th. On Monday, the 12th, a grand supper and concert will be given in the church.

Second hand Queen heater and some lumber for sale. Apply at this office.

Paul Jenson was up from his ranch near Kingsgate this week. He is located on the line of the Spokane-International in the Moyie river valley. There is a growing demand for land in that vicinity.

### Fernie Situation.

There is little or no change in the Fernie strike situation. However, those in position to know seem to think there will be an early settlement of the difficulty.

## METAL MARKET.

NEW YORK—Bar silver, 69¼ cents Lead, $5.15.

LONDON—Lead, £19 17s 6d

### Open Air Treatment.

The question of out door treatment for those suffering from pulmonary troubles has advanced from the experimental stage to a place where the virtue and efficacy of such treatment in the majority of cases is not to be questioned, says the Washington, (D. C.) Evening Star. Drugs play but a small part, it says, in the warfare between man and the bacillus of tuberculosis.

Dr. Wm. J. Manning, chief medical inspector of the government printing office at Washington, and who, by the way, is a son of Mrs. Manning and a brother of Mrs. A. P. Macdonald of Moyie, has recently designed a devise which will prove of great benefit to those in circumstances which will not permit their changing climates as they would like to do. The device is a window tent so constructed that the patient sleeps in a room, but has all benefit of the fresh air from the outside through the open window. A plan of the device can be seen at this office. Dr. Manning says he wants the public to profit by his method of treatment gratuitously.

### A Thanksgiving Service.

The members of the Presbyterian church held a Thanksgiving service in McGregor hall last Sunday evening Rev. G. H. Findlay preached the sermon. The platform was nicely decorated with houseplants and flowers, the work being done under the supervision of Mrs. Manning. Rev. Mr. Sowerbutts, the Methodist parson, closed his church that evening, and he and his congregation joined with the Presbyterians.

### Improvements at Trail.

It is understood that upon the reopening of the Trail smelter that plant will be thoroughly up to date in every respect and will be able to treat lead ore upon the methods which are now finding favor in the American smelter trust because of their efficiency and economy.

**A Perfect Timepiece.**

we solicit the patronage of the "PARTICULAR MAN" who times his watch by the second hand.

He will be interested in our stock of HIGH GRADE MOVEMENTS.

Our repair work will please him.

Mr. E. A. Hill of Moyie is our agent.

**W. F. TATE & SON**

Jewelers and Graduate Opticians.

CRANBROOK, B. C.

Official Watch Inspector for C. P. R. Crow's Nest Pass Division.

# Her Sister's Betrothed

BY BERTHA M. CLAY

**Author of "A Woman's Vengeance," "Which Loved Him Best," "Between Two Loves," "Fairy Gold," Etc.**

(Continued.)

CHAPTER X.

Marthe proved her courage; she showed herself stoical, smiling even. Moreover, in the noisy rejoicings of this engagement, which was the event of the season, the elder sister was almost unnoticed, or she might have betrayed a little of the sadness that filled her heart.

She expected an explosion of regrets from her old friend Mme. d'Ancel and some embarrassment in Robert; but love is such a selfish sentiment that it sees, and will see nothing but itself. It seemed as if this denouncement had been long expected and was inevitable. All that had preceded this was forgotten, relegated among the things of the past, a dead past, which everybody was anxious to forget.

As to Mme. d'Ancel, though she loved Marthe very much, she naturally considered her son's happiness preeminent. This happiness now depended on a union other than she had desired; she sighed over her vanished dream and smiled at the dawning love. From her early girlhood, Marthe had always shown an aversion for marriage, and although she had once dreamed of overcoming this repugnance that time was past. Evidently, she was destined to celibacy, and Robert was not the man to woo a woman against her will.

Besides, it was time Robert should marry, and Edmee was quite as wealthy as her sister. She was a little young and giddy, perhaps, and her origin was not all it might be; but, after all, she was entirely separated from her mother's family. Time and the duties of matrimony would mature her character; nothing would remain of her exuberance but a little vivacity, of her coquetry but a natural desire to please. This radiant creature would brighten her son's life, and Edmee would be proud of her husband. She would aid him in his work, be ambitious for both. Robert was only a dreamer who worked for the mere pleasure of working. But a loving wife, who has a well-defined aim, can do a great deal toward the advancement of a husband.

Nevertheless, it was in a tone of gentle reproach that the baroness addressed Marthe shortly after the betrothal.

"Ah! Marthe," she sighed, "I had hoped otherwise. I can not understand why you could not love Robert. All young girls do not disdain happiness as you do."

Marthe made no reply and Robert's mother immediately went into raptures over the perfections of that ravishing little sister. She was in the mother-in-law's period of honeymoon, that which precedes marriage.

Mme. Despois expressed no surprise when the engagement was announced. She was well satisfied at the arrangement which would so soon make every thing as it was before the arrival of the "intruder." In her delight, she was all amiability and prepared to offer some of her most exquisite embroideries as wedding gifts. One day, as she was consulting the prospective bride on the shade of the portieres for her boudoir, Edmee said, mischievously:

"Your generosity is due to your delight over my departure, Aunt Relie. Since my engagement you have permitted me to call you so, a little more and you shall consider me as a real niece. That will be on the day after my marriage, will it not!"

With her sister, Edmee was even more affectionate and caressing than in the past. There was a difference, however. She was less dependent, less of a child near her; her dignity as a fiancee placed her on a level with Marthe. She talked seriously, almost with the dignity of a matron who has had experience in life and knows the practical side of things. After the first raptures, when she had become habituated to Robert's adoration, to his protestations of love, she began to busy herself with a thousand things, which in an analogous situation would have been entirely neglected by Marthe.

"You understand, Marthe" she said, "that for the last two years I have known just how my money has been invested. My guardian who, though a very disagreeable man, is extremely honest, and insisted himself on explaining the situation to me. Robert and I will have an income of about a hundred thousand francs a year. One can live nicely on that. You see, he pleased me at once, and I skillfully led people to talk of him without arousing their suspicions. Thus I learned his methodical habits, the esteem every body professes for him—and, as for the rest, your affection for him was sufficient guarantee. I had to look out for myself. In spite of your twenty-six years, you are much more ignorant of the world than I am. I realized also that I must get married as soon as possible and have a home of my own. I know that you are an incomparable sister, but you might have tired of me.

"Never, never, Edmee!" protested Marthe.

"How good you are to me, Marthe! Sometimes I am really ashamed of myself. But Aunt Relie is not of your opinion—"

"Then," interrupted Marthe, astonished at this display of mercenary motives in that apparently frivolous nature, "you had planned and arranged it all beforehand? Why did you not speak of it?"

"Because—I don't know just why—I had a vague idea that this marriage would not please you. And, besides, I was not sure of Robert. Sometimes he seemed quite infatuated, then again he avoided me. I did not know what to make of it. Perhaps he was afraid I was too light-headed to be his wife. It must have been that, don't you think so?"

"Perhaps," said Marthe, with an effort.

"But you know that I am really serious by nature."

"I begin to believe so."

"How funny you say that! Would you really wish me to be truly frivolous?"

"I do not know just what I do wish, my little Edmee. But it seems to me that in the multiplicity of your calculations there remains but little room for that absolute tyrannical love. But—as you have approached me more than once—I am horribly romantic, old-fashioned, anything you please."

"You are mistaken, Marthe," observed Edmee, with big, astonished eyes, "my calculations do not replace my love. I love Robert very much, very much."

"Better love him without qualification."

"What a strange girl you are! Have no fear, my husband shall be happy."

Edmee had also other preoccupations besides her plans for her married life. Her trousseau was the subject of grave thoughts. She made a short trip to Paris with her future mother-in-law, saw the dress makers, ordered toilets of all kinds, which the premiere of the house was to finish at the chateau. This interested her even more than the visit to her guardian, who, for the first time in his life, showed himself amiable and obliging, so delighted was he to remit his responsibility into the hands of a husband. He expressed his regrets at being unable to attend the marriage, and his excuses were accepted without comment. All they asked was his authorization to the union and an account of his guardianship, which he gave without delay.

Then they visited apartments, the most enchanting little houses, but Edmee would decide nothing before her marriage, as they would spend the greater part of the winter in Italy, but she wanted to see and have time for reflection.

Mme. d'Ancel returned from the expedition completely worn out, but still delighted with her future daughter-in-law; convinced that, in spite of her naive airs, she was very practical and knew full well what she wanted.

In the surrounding chateaux this marriage, which was to take place at the end of September, was an inexhaustible subject of conversation. A pretty village wedding, with the rejoicings given to the peasants, is so much more poetic than those grand Parisian marriages.

The bridesmaids, under pretext of consulting the fiancee concerning their toilets, continually filled the chateau with the sound of their fresh young voices, the rustling of skirts and peals of merry laughter; and Robert found it almost impossible to obtain a tete-a-tete with Edmee, who enjoyed all this bustle immensely.

In the midst of all this confusion, Mme. Despois continued her pretty work undisturbed.

One day, under the pretext of admiring the intricate embroidery, Jessie Robinson leaned over her shoulder and said, quickly:

"I must speak to you alone, Madame. There are too many people here; propose a walk in the garden."

Much perplexed by the serious expression on the girl's pretty face, Mme. Despois arose, saying:

"Yes, Miss Jessie, I love to imitate nature in my work. Come with me into the garden, and I shall show you the climbing rosebush that served me as model for this."

She drew the girl's arm within her own, and they left the drawing-room together.

"Well, what is it?" asked Aunt Relie, as they reached the garden.

"Something strange is going on," replied Jessie; "something you would be the last to hear. I thought it my duty to warn you, but really don't know how to begin."

"In that case, the best way is to go straight to the point."

"My mother was much annoyed by our servant Isadore's testimony at the inquest, and dismissed him, hoping he would leave the neighborhood. But he found work in a Villerville hotel, and says openly that M. d'Ancel is Captain Bertrand's murderer."

"How absurd!"

"Yes, but how can we put a stop to an accusation which is not formal? If we tried to intimidate this man, he would claim that he was merely telling a story in which he was mixed up as a witness. What he merely mentioned at the inquest he now exaggerates and asserts. He speaks of threats, of the words "kill and without mercy," which were repeated more than once. A little more and he will swear that M. d'Ancel threatened to shoot his old friend, like a dog. It is the topic of conversation through the whole country."

"Bah! my dear child, don't trouble yourself about it. Robert was questioned at the time of the murder, and his answers were considered satisfactory. People will soon tire of the affair, and find some new topic of conversation."

"In the meantime, this gossip is going on. Ah! if M. d'Ancel had only attended our reception on that ill-fated Thursday!"

"He excused himself, did he not?"

"No, and as we teased Edmee a great deal on the defection of her two admirers, that absence was the subject of conversation while Isadore served the tea in the garden."

"We must question Robert on the way he spent that afternoon. But, I repeat it, my dear Jessie, it is not worth your while to trouble your head about it. I assure you that none of those rumors have reached us."

"Naturally, not; but I can not say as much for the other houses and chateaux in the neighborhood. Many of our acquaintances, though they treat these rumors with contempt, assure us that the peasants believe this absurd story. Moreover, I overheard a few words yesterday that sum up the situation."

"What do you mean?"

"You remember, Madame, that when we went out riding in the afternoon, Edmee and her fiance took the lead. M. d'Ancel is madly in love and does not try to conceal it. This explosion of joy contrasts vividly with his gloomy and anxious state, while the captain was also courting Edmee. When we reached Villerville, a group of fishermen stopped to look at the fiancees, nudging each other and laughing. I was alone at the time, and distinctly heard these words: 'Hem! all the same—if one of us had done it he would have been thrown into prison in very short order. And look at him now doing his courting without being disturbed, and without any more thought of the one he sent to rot under the ground than we would give to a tainted fish, we throw back into the sea—and they call that justice and talk of a Republic—', and another made a threatening gesture which he cut short when he saw me. This is why I determined to speak to you and ask you if we can not silence these people by some means."

"We can do nothing. How can we force a whole population to be silent? In a few weeks the newly married couple will be far away, and then these calumnies will naturally cease."

"Let us hope so, Madame. But when I see Edmee's happiness and think of the accusations that are made openly, it seems to me I again hear our gay laughter at the garden party, accompanied by the distant rumblings of the thunder."

"You are a charming girl, my dear Jessie. But I never thought your nationality so well gifted with imagination."

"That is another of your French prejudices," laughed Jessie. "You see in us only a nation of salt pork merchants, while we are, on the contrary, a refined race and lovers not of luxury only, but of art and poetry."

Edmee, who had been watching them from the garden window, ran out into the garden and interrupted them.

"What are you quarreling about" she asked, laughing.

"Mme. Despois will not believe in our artistic capacities, and I am indignant."

"I should say so, my dear Jessie. Your eyes are full of tears, and you are quite agitated."

"Well you know—when one touches on America—I get excited."

(To be Continued.)

### Monkeys as Nurses.

"Monkeys make poor nurses," said a zoo keeper. "When they live near a stream of water and one of the colony falls sick they invariably toss him overboard. They don't want him around. His sighs and groans annoy them so. 'Psst! Off the dock!'

"Here in captivity I have to remove at once a sick monkey from his comrades' reach. Otherwise they would soon kill him. When they can, well monkeys take a strange joy in tormenting an invalid. They bite the end of his tail, they drag him about, and they pinch him. Finally, when he dies, as many as can find room sit on his body, close together, very solemn, as though engaged in some religious rite."

### Fixed Bayonets.

It is said that during the siege of Ladysmith in the Boer war the assault column of British, advancing in thick darkness, climbed up an almost precipitous wall. Once or twice they were faintly challenged. At last a Boer recognized them and shouted to the sentry to fire on the "verdomde rooineks!" As the crest was gained the fire broke out. A few of the attackers began to reply, but they were stopped, and the voice of the commanding officer was heard to give the order, "Fix bayonets!" That there were no bayonets did not matter. The men, taking up the cry, rushed on the Boer gunners, who fled at the thought of the cold steel.

### An Arab Fishing Yarn.

A fishing yarn from Algiers: "Some Arabs were fishing from a boat with lines off the coast when a dolphin seventeen feet long, eleven feet in circumference and weighing four tons swallowed one of the baited hooks and dashed off at a tremendous speed. The fishermen paid out as much line as possible and then made it fast. This brought the dolphin up sharply, but the strain snapped the line. The monster then attacked the boat and capsized it, flinging the fishermen into the water. Other Arabs ashore waited till the dolphin was clear of the men and then killed it with rifles."

### No Guarantee.

A sporting paper recommends a certain way of avoiding the bites of a dog, however savage. All one has to do is to stand perfectly still and hold one's hand out. The dog, says the writer, will take the hand in his mouth, but will not bite it. But what guarantee have we that the dog knows this?—London Globe.

## WAYS OF THE ARAB.

**When Sick, Men Get Medicine and Women Get Prayers.**

"There is one peculiar distinction between Arab men and women in Algeria," writes a traveler, "and it may be considered as some proof of the degraded position of the latter. When an Arab is ill he goes to his doctor, and Arab doctors, whether deservedly or not, have a high reputation. But when an Arab woman is ill she may not consult a medico. She must go to the marabout, who is half saint and half magician. He does not retail medicines, but he utters a number of prayers, and then he writes one or more of them on a bit of paper, giving it to the patient with injunctions to chew it and swallow it. He also supplies a little holy water out of a bottle and the woman goes away fully believing that she will recover.

"It has been said that the Arabs do not respect their dead because they have no inclosed cemeteries and because they select for the graves of their nearest and dearest solitary spots removed from their places of encampment. But this practice may be explained by other causes than absence of respect or affection for their dead. The task of preparing the body for the grave is always performed by the members of the family themselves and, in accordance with the Koran, it is most carefully washed in pure water before being consigned to the ground. Then the pottery of the household is broken over the spot. In the desert or on the steppe the leaving of the body in an isolated place seems to typify naturally its presence before the infinite and the eternal.

"In joy as in grief the Arab generally conceals his feelings behind a proud reserve, but on the occasions of the periodical fantasias he throws aside the mask and reveals the true man. The dancing, gesticulating and shouting go on for hours, until the delirium ends with the exhaustion of the participants. A fantasia in the desert leaves a curious impression of semi-unreality on the mind, but it is the one occasion on which the stern, sad-looking Arab, casting aside his taciturnity, comes forth as the true son of nature."

## DRINK BOILED MILK.

**A Doctor Says It Will Vaccinate You Against Consumption.**

"The idea of vaccination against consumption is not a new idea," said a physician. "And, furthermore, you and I have unconsciously many times perhaps vaccinated ourselves against this disease."

"I have vaccinated myself against consumption? I must have done it in my sleep, then."

"Not at all. Let me explain.

"Chauveau, Baumgarten, Grisez, Behring, Calmette, Guerin and other eminent investigators have taught us that the germs of consumption—the bacilli, the little living creatures that eat up the lungs—do not enter our lungs through the respiratory tract, but through the intestines—that is to say, we don't breathe in consumption germs, we eat them.

"In the region of the intestines, therefore, these men for some years conducted their vaccinations for consumption. They took calves, and they vaccinated these calves with milk containing dead bacilli. Afterward they gave the calves milk containing live bacilli, and, whereas this latter milk caused deadly consumption in ordinary calves, among those that had been vaccinated no evil effect whatever ensued.

"Among animals and perhaps among men milk containing dead consumption germs makes a virus which, applied to the intestines, is a sure cure for consumption.

"Therefore, when you and I drink our milk boiled (as we should always do despite the oystery taste), we are, if the milk happens to contain bacilli, actually introducing into our intestines the virus that, among animals at least, is consumption's sure preventive.

"Moral.—Drink boiled milk only."—St. Louis Globe-Democrat.

### Enthusiasm.

As you slide along past youth into middle age get a good grip on your enthusiasms. Life looks black after they are gone. It is a good thing, too, to renew your own life in an intimate interest in the life of some young friend. Few things are more helpful or more beautiful than friendship between the young and the old. They have everything to give to each other. What is most pitiful in both—youth's uncertainty and need of encouraging sympathy, age's unfulfillments and need of softening tenderness—is soothed and neutralized by a sharing of interests and affections.

### Decal Morality.

One never hears of a duke going wrong. Every one bearing any other title in the peerage may be perhaps subjected to the temptations of "the world, the flesh and the devil," but a duke never! Indeed, the old Scotsman's verdict that dukes are "verra, verra respectable people" seems one about which there can be no doubt.—London Tatler.

### Free.

"Johnny," queried the teacher of the juvenile class, "what is the difference between electricity and lightning?"

"You don't have to pay nothin' for lightnin'," answered Johnny.—Milwaukee Sentinel.

### The Plausible Lie.

We resent calumny, hypocrisy and treachery because they harm us, not because they are untrue. Take the detraction and the mischief from the untruth, and we are little offended by it. Turn it into praise, and we may be pleased with it. And yet it is not calumny and treachery that do the largest sum of mischief in the world. They are continually crushed and are felt only in being conquered. But it is the glistening and softly spoken lie, the amiable fallacy, the patriotic lie of the historian, the provident lie of the politician, the zealous lie of the partisan, the merciful lie of the friend and the careless lie of each man to himself that cast that black mystery over humanity through which we thank any man who pierces it as we would thank one who dug a well in a desert. Happy that the thirst for truth remains with us even when we have willfully left the fountains of it.—John Ruskin.


## Your Doctor

Can cure your Cough or Cold, no question about that, but—why go to all the trouble and inconvenience of looking him up, and then of having his prescription filled, when you can step into any drug store in Canada and obtain a bottle of SHILOH'S CURE for a quarter.

Why pay two to five dollars when a twenty-five cent bottle of SHILOH will cure you as quickly?

Why not do as hundreds of thousands of Canadians have done for the past thirty-four years: let SHILOH be your doctor whenever a Cough or Cold appears.

SHILOH will cure you, and all druggists back up this statement with a positive guarantee.

The next time you have a Cough or Cold cure it with

**SHILOH**

005



## The Song of the Hair

**There are four verses. Verse 1. Ayer's Hair Vigor makes the hair grow. Verse 2. Ayer's Hair Vigor stops falling hair. Verse 3. Ayer's Hair Vigor cures dandruff. Verse 4. Ayer's Hair Vigor always restores color to gray hair. The chorus is sung by millions.**

"Before using Ayer's Hair Vigor I had very thin and very poor hair. But I continued to use the Vigor until my hair greatly improved in every way. I have used it off and on for the past ten years."—MRS. M. DRUMMOND, Newark, N. J.

Made by J. C. Ayer Co., Lowell, Mass. Also manufacturers of

**Ayer's** SARSAPARILLA. PILLS. CHERRY PECTORAL.



## PEN-ANGLE

Pen-Angle Trade Mark. WARRANTED HIGH GRADE PERMANENT UNSHRINKABLE

In a variety of styles, fabrics and prices, for women, men and children. Form-fitted. Dealers are authorized to replace instantly and at our cost any Pen-Angle garment faulty in material or making.

Pen-Angle Underwear is form-knit so it can't help fitting your figure,—it's made of long-fibred wool so it won't shrink—and it's guaranteed besides. The whole idea is to make it so good you can't afford not to buy by the trademark (in red). 206

## UNDERWEAR


Kind Hearted Old Gent to Beggar—What did you do, my poor friend, before you were blind?

Beggar—What did I do? Well, sir, before being blind I was deaf and dumb.—Pele Mele.

A friend of mine met an unexpected rebuff after sharing his umbrella along Picadilly with a strange lady. "And when may I have the pleasure of seeing you again?" he asked. "On the next rainy day, sir," she replied.—Tatler.

When all other corn preparations fail, try Holloway's Corn Cure. No pain whatever, and no inconvenience in using it.

"And in conclusion," said the girl's mother, "he is a mere fortune hunting scamp."

"Why, ma!" exclaimed the girl. "I'm surprised that you should make such an assault upon him when he's not present to defend himself."


## MARTYRDOM DESCRIBED

**Kingston Man Tells How He Suffered and How He Was Released.**

"For years a martyr," is how Chas. H. Powell, of 105 Raglan Street, Kingston, begins his story. "A martyr to chronic constipation, but now I am free from it and all through the use of Dr. Leonhardt's Anti-Pill.

Chas. H. Powell.

"I was induced to try Anti-Pill by reading the testimony of some one who had been cured of constipation by it. I had suffered for eighteen years and had taken tons of stuff recommended as cures but which made me worse rather than better. Doctors told me there was no cure for me. Dr. Leonhardt's Anti-Pill cured me."

All dealers or The Wilson-Fyle Co., Limited, Niagara Falls, Ont. 602


### Its Only Use.

First Small Boy—I wish I had that 5 cents back I spent for candy. Second Small Boy—What would you do with it? First Small Boy—Buy more candy.

### Baldness.

Dot—Father, why do men get bald sooner than women? Father—Because they don't wear their hair so long.

### The Unicorn.

The unicorn was one of the fabled monsters of antiquity. It was, according to a summary of the opinions of several of the old time writers, a beast about the size of a common horse, but with very short legs. The people of the middle ages believed in the existence of three kinds of unicorns—the magnificent white unicorn, which had a purple face and blue eyes and a single horn a yard in length; the egliserion, which resembled a gigantic deer and had a very sharp horn growing from the middle of the forehead, and the monoceros, or common unicorn. The white unicorn's horn was of three different colors—white at the lower part, black as ebony in the middle and red at the point. Common unicorns were said to have had horns about eighteen inches in length, but so strong that they could easily kill an elephant.

Be there a Will Wisdom Points the Way—The sick man pines for relief, but he dislikes sending for the doctor which means bottles of drugs never consumed. He has not the resolution to load his stomach with compounds which smell villainously and taste worse. But if he have the will to deal himself with his ailment, wisdom will direct his attention to Parmelee's Vegetable Pills, which, as a specific for indigestion and disorders of the digestive organs, have no equal.

### Appreciation.

Dear Doctor—Inclosed find check for professional services rendered by you to my late uncle. I thank you for your zeal in the matter and shall not fail to recommend you to all my other wealthy relatives.—Meggendorfer Blatter.

### Great Combination.

Suitor—I cannot boast of wealth, but I have brains. The members of my literary club will tell you that you'd have the smartest debater in town for a son-in-law. Father—And I can assure you, my dear fellow, that you'd have the greatest lecturer in the town for a mother-in-law.

### The Labor of Mountain Climbing.

Below is a curious calculation on the amount of energy expended by a person weighing 168 pounds in climbing a mountain peak 7,000 feet high, the time allowed for the ascent being five hours: By careful calculation it is found that the total amount of labor performed is equal to raising 1,380,000 pounds to a height of one foot or that of raising one pound to a height of 1,380,000 feet. Of this enormous amount of work 1,176,000 foot pounds are expended by the muscles of the legs in raising or lifting the body, 12,000 by the heart in circulating the blood, 30,000 by the chest in breathing and 54,000 in the various exertions of balancing the body, overcoming friction of the ground, etc.

Minard's Liniment Cures Dandruff.

Hubby—It becomes very trying, my dear; you're always saying check, check, check! I feel as if life were a long game of chess.

Wife.—Well, Edward, if you don't give me something, I shall have to pawn, pawn, pawn, and it would still seem like a game of chess, wouldn't it?—Ally Sloper.




## EX-MAYOR CRUMBO RECOMMENDS PE-RU-NA

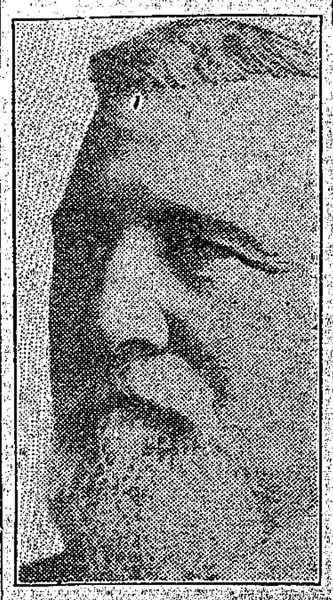

"My Endorsement of Pe-ru-na Is Based On Its Merits."
—Ed. Crumbo.

ED. CRUMBO, Ex-Mayor of New Albany, Ind., writes from 511 E. Oak street:

"My endorsement of Peruna is based on its merits.

"If a man is sick he looks anxiously for something that will cure him, and Peruna will do the work.

"I know that it will cure catarrh of the head or stomach, indigestion, headache and any weary or sick feeling.

"It is bound to help anyone, if used according to directions.

"I also know dozens of men who speak in the highest terms of Peruna and have yet to hear of anyone being disappointed in it."

Mr. Crumbo in a later letter, dated Aug. 25, 1904, says:

"My health is good at present, but if I should have to take any more medicine I will fall back on Peruna."


### False Doctrine.

School Examiner—What is the meaning of false doctrine? Schoolboy—Please, sir, it's when the doctor gives the wrong stuff to the people who are sick.—Christian Register.

A cruel story runs on wheels, and every hand oils the wheels as they run.—Ovid.

If attacked with cholera or summer complaint of any kind send at once for a bottle of Dr. J. D. Kellogg's Dysentery Cordial and use it according to directions. It acts with wonderful rapidity in subduing that dreadful disease that weakens the strongest man and that destroys the young and delicate. Those who have used this cholera medicine say it acts promptly and never fails to effect a thorough cure.

### Reserve Buds.

Every one has noticed how, when a large branch of a tree is cut off, small branches will shoot out around the stump. These branches are from the reserve buds of which all trees have a great number at every portion of their surface. Under ordinary circumstances these never come to maturity, but when the tree is wounded or cut off or loses some of its branches the reserve buds at once come into play and renew the foliage.

Prevent Disorder.—At the first symptoms of internal disorder, Parmelee's Vegetable Pill should be resorted to immediately. Two or three of these salutary pills, taken before going to bed, followed by doses of one or two pills, for two or three nights in succession will serve as a preventive of attacks of dyspepsia and all the discomforts which follow in the train of that fell disorder. The means are simple when the way is known.

### The Paris Guillotine.

No convicts have been guillotined in Paris for ten years, and the sentences of those condemned to death have been commuted to imprisonment for life. The reason for this lies in the fact that the law provides that all capital executions shall be held in public, and since the guillotine was removed from the Place de la Boquette ten years ago no other place has been found for it. The residents in the neighborhood of every place suggested object to its erection near them. The authorities were lately put in a quandary when a condemned man refused to ask for a commutation of his sentence and declared that they must put him to death.

## THE CAMPHOR LAUREL

**How the Drug Is Extracted From the Wood of the Tree.**

The camphor laurel, from which the greater part of the camphor of commerce is produced, is a native of China, Japan, Formosa and Cochin China. It is a hardy, long lived tree and sometimes grows to a great size. It has evergreen leaves, yellowish white flowers in panicles and is a very ornamental tree, the trunk running up to a height of twenty or thirty feet before branching. The fruit is very much like a black currant.

In the extraction of camphor the wood is first cut into small chips, and the chips are put into water in a still and steamed. The head of the still is filled with straw, and as the steam carries off the camphor in vapor it is deposited in little grains around the straw.

The crude camphor is then beaten in a vessel, from which the steam is allowed to escape through a small aperture. The camphor sublimes in a semitransparent cake. In the manufacture of camphor the tree is necessarily destroyed, but by a rigid law of the lands in which the tree grows another is planted in the place of every one that is cut down. The wood is highly valued for carpenter's work.

Camphor was unknown to the Greeks and Romans and was first brought to Europe by the Arabs.

Sunlight Soap is better than other soaps, but is best when used in the Sunlight way. Buy Sunlight Soap and follow directions.

### Rifles For the Philippines.

Colonel Frank H. Phipps, commanding officer of the United States armory at Springfield, Mass., has received orders from Washington to issue as soon as convenient 25,000 of the 1903 model rifles, commonly known as the new Springfield rifles, for the use of the troops now stationed in the Philippines. These guns will all be supplied with the new sword bayonet, and will replace the Krag-Jorgensen guns with rod bayonets, which the troops are using at present.

### His Position in the Matter.

"Gracious!" exclaimed the fond wife, coming in her husband's den and finding him smoking his pipe and reading. "This room is thick with smoke. I don't see how you can stand to sit in here."

"You can't?" responded the brutal husband. "Well, I don't stand to sit in here; I sit to sit in here. Did you think you had married a freak?"

It is said that this was the first time in their married life that she slammed a door on leaving him.


### HOW'S THIS?

We offer One Hundred Dollars Reward for any case of Catarrh that cannot be cured by Hall's Catarrh Cure.

F. J. CHENEY & CO., Toledo, O.

We, the undersigned, have known F. J. Cheney for the last 15 years, and believe him perfectly honorable in all business transactions, and financially able to carry out any obligations made by his firm.

Walding, Kinnan & Marvin, Wholesale Druggists, Toledo, O.

Hall's Catarrh Cure is taken internally, acting directly upon the blood and mucous surfaces of the system. Testimonials sent free. Price, 75c. per bottle. Sold by all Druggists.

Take Hall's Family Pills for Constipation.


### Dangerous.

Kind Lady—Here is a glass of water. Certainly you can drink that, Tramp—No, mum. I've got an iron constitution, and the water would rust it.

### Touch.

"If I catch your dog eating any of my chickens I'll shoot him," said the old gentleman who keeps a menagerie angrily to his neighbor.

"I don't care," said his neighbor, "if he eats one of your chickens it won't be necessary for you to shoot him."

These two desirable qualifications, pleasant to the taste and at the same time effectual, are to be found in Mother Graves' Worm Exterminator. Children like it.

### Wit.

Wit, like every other power, has its boundaries. Its success depends on the aptitude of others to receive impressions, and that as some bodies, liquids soluble by heat, can set the furnace and crucible at defiance, there are minds upon which the rays of fancy may be pointed without effect and which no fire of sentiment can agitate or exalt.—Johnson.

### Too Well Recommended.

Furniture Dealer—This table is easily worth the extra $20. A hundred years from now it will be as good as it is today. Customer (choosing the cheaper)—In that case I'll leave it for my great-grandchildren.

No man is so tall that he need never stretch and none so small that he need never stoop.—From the Danish.


## FAR AWAY FROM DOCTOR AND DRUG STORE

**Many Dwellers on the Lonely Prairie Have Learned to Depend Almost Entirely on**

## Dr. Chase's Medicines.

Living twenty-two miles from a drug store the writer of the letter quoted below tells of the benefits obtained from the use of Dr. Chase's Medicines in times of sickness and suffering.

In thousands of lonely homes throughout the northwest the family depends almost entirely on Dr. Chase's Medicines and the recipes contained in Dr. Chase's Receipt Book as a means of maintaining health and combatting disease.

Mrs Thos. Shiels, Stoughton, Sask., writes: "We have used nearly all of Dr. Chase's Medicines in our family with splendid results and send direct to you for them because we live twenty-two miles from a drug store.

"In Dr. Chase's Kidney-Liver Pills we found a cure for constipation, biliousness and kidney disease.

"I used several boxes of Dr. Chase's Nerve Food for nervousness from which I had been a great sufferer and it built me up and strengthened me wonderfully.

"Some years ago I had an ulcer on my ankle and though I tried many treatments of one kind and another could get nothing to heal it until I used Dr. Chase's Ointment, which I have also found an excellent cure for itching piles. We would scarcely know how to get along without Dr. Chase's Medicines."

The confidence which people have in Dr Chase's Medicines can only be accounted for by the fact that they never disappoint. For nearly half a century they have been before the public and have a record of cures unparalleled in the history of medicine.

These family medicines are sent by mail postpaid on receipt of price. Dr. Chase's Kidney-Liver Pills 25 cents a box, Dr. Chase's Nerve Food 50 cents a box, Dr. Chase's Ointment 60 cents a box. At all dealers or Edmanson, Bates & Co., Toronto.

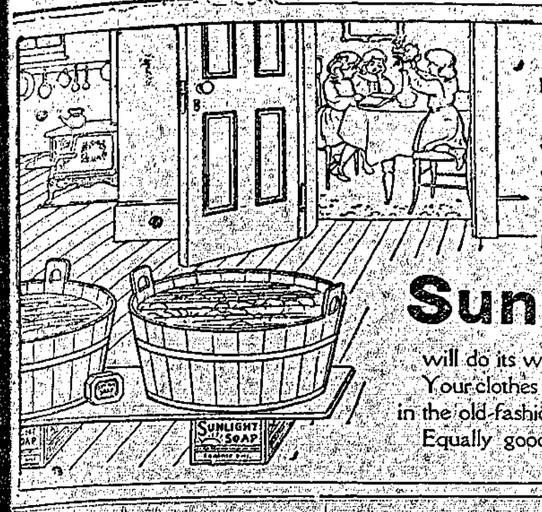

Sunlight Soap is better than other soaps, but is best when used in the Sunlight way.

To appreciate the simplicity and ease of washing with Sunlight Soap in the Sunlight way you should follow directions.

After rubbing on the soap, roll up each piece, immerse in the water, and go away.

**Sunlight Soap**

will do its work in thirty to sixty minutes. Your clothes will be cleaner and whiter than if washed in the old-fashioned way with boiler and hard rubbing. Equally good with hard or soft water.

Lever Brothers Limited, Toronto 155


### If the Earth and Moon Should Meet.

The scientists have discussed the question, What would be the result if the earth and the moon should come in collision? The general opinion seems to be that it would result in the temperature of the earth rising several thousands of degrees and its whole surface being converted into a boiling ocean by the waters being thrown out of place.

### Coolie Power Car Line.

A curious street car line is that between Atami and Yoshihama, two coast towns in the province of Izie, Japan. The line is seven miles long, the rolling-stock consists of a single car, and the motive power is furnished by a couple of muscular coolies, who push the car along wherever power is necessary.


**Necessities**

Alike on the farm and in the town these four Ryrie articles come nearer to being necessities than luxuries:

THERMOMETERS—Our full and reliable line ranges in price from 50c. to $2.50.

FIELD GLASSES—Our high-power "Ryrie Special," with 12 Lenses in Aluminum Mountings will be delivered to you for $12.50, charges prepaid.

BAROMETERS—These may be had at from $5.00 to $50.00. Our Barometer Book is yours for the asking.

POCKET COMPASSES—Tested ones—$1.00 to $3.50.

*Drop us a postal card and we will send you free of charge our large illustrated catalogue.*

Ryrie Bros Limited
Toronto Ont.

Take a ten mile walk—or a twenty mile drive—with the thermometer 40 below zero—and your feet will be warm and comfortable if you wear ELMIRA FELTS.

See that trade-mark as shown above appears on each sole. Ask your dealer to show you.

ELMIRA FELTS

24



Put Your Feet in

**"Dominion Brand"**

**HOSE.**

Feels good, right off. Soft, smooth, silky. Fits just right, doesn't it? Nice and warm, eh? And every pair is just the same. There is always warmth—and comfort—and WEAR—in "Dominion Brand" Hose. This tag guarantees all three.

Look for it whenever you buy.

"The Tag That Tells"

DOMINION HOSE MILLS
A. Burritt & Co.
Makers, Ont.
Where Guaranteed


### The Great Lake Cities.

Chicago, Cleveland, Buffalo, Detroit and Milwaukee, with Duluth and Superior thrown in at the head of the greatest lake and many thriving ports on Lake Erie added, are a unique section of the urban life of America. Their rate of growth is the highest maintained in any group of cities. Their death rate is phenomenally low. Their proportion of home owners is extraordinary. Their totals and gains in savings bank deposits are almost unparalleled. They are handsome cities as a group, full of enterprise and activity fairly eloquent with the spirit of prosperity and progress.—Cleveland Leader.

### Order of Precedence.

An order of precedence is the order in which individuals are entitled to precede or follow each other in state ceremonials or public occasions when processions of the nobility are formed.


"Medicine for the Miner's Pack"—Prospectors and others going into the mining regions where doctors are few and drug stores not at all should provide themselves with a supply of Dr. Thomas' Eclectric Oil. It will offset the effects of exposure, reduce sprains and when taken internally will prevent and cure colds and sore throat, and as a lubricant will keep the muscles in good condition.


### The Bright Side.

Words of cheer are words of help; words of gloom are words of harm. There is a bright side and a dark side to every phase of life and to every hour of time. If we speak of the bright side, we bring the brightness into prominence; if we speak of the dark side, we deepen its shadows. It is in our power to help or to hinder by a word any and every person with whom we come in contact.

Minard's Liniment for sale everywhere

### Naval Salaries.

The admiral of the navy receives an annual salary of $13,500. An ordinary seaman gets $10 a month.

### Boys Who Smoke.

An English schoolmaster asserts that he can detect the smokers among his boys by their handwriting, the writing of the boys who smoke being loose and flabby. Handwriting, he says, is a cinematograph of the heart.


### Kerosene Emulsion Kills Mites.

Many chicken growers know what a nuisance the chicken mite is, and they will find the following by J. J. Repp of Iowa, interesting:

The mites live and breed in fissures about buildings and feed upon the fowls when they go upon the nest or perch.

Mites may be introduced into a flock by a fowl or other bearer brought from infected premises.

Mites may be exterminated by thoroughly spraying the building and its contents with kerosene emulsion.

Kerosene emulsion kills not only the mites, but also their eggs, when it leaves life in contact with them.

SENSIBLE MERCHANT.

Bear Island, Aug. 26, 1903.
Minard's Liniment Co. Limited

Dear Sirs—Your traveller is here to-day and we are getting a large quantity of your MINARD'S LINIMENT. We find it the best Liniment in the market making no exception. We have been in business 13 years and have handled all kinds, but have dropped them all but yours; that sells itself; the others have to be pushed to get rid of.

M. A. HAGERMAN.


### Finnish Matrimony.

All the way our driver had been very chatty. He told us how he had chosen his wife. He said: "There was some talk of her in the village. My aunt's nephew spoke to me of her, but I never saw her till the day before we were engaged. When I heard of her, I went to the puhumy—man of speech—who always arranges these things. I gave him 5 marks for her. She liked what she heard of me, and she gave him, as she was bound, a white shirt. Then I thought I would see her, so we arranged to meet at church at Unnikleml, and we went there, and it was all right. We got on together."—"Vignettes of Finland."

Minard's Liniment Relieves Neuralgia

### Britain's War Fleet.

The capital value of Britain's war fleet has been enormously increased by recent additions—not merely by the number of ships built, but by the great growth in the cost of individual ships, consequent upon increase in size, speed, and fighting capability. Taking the combatant ships of the British navy, their total first costs (according to Engineering) have represented about the following at the respective periods 1813, 10 millions sterling; 1860, 17 to 18 millions; 1868, a somewhat higher figure; 1878, about 28 millions; 1887, 37 millions; 1902 about 100 millions. Guns and ammunition are not included. The value of the French national fleet in 1870 was put at 18½ millions sterling and in 1898 at 47¼ millions—a great increase, but a slower rate of growth than that of the Royal navy.

### Alluring.

"Yes, he's a cigar manufacturer and yet he never smokes."

"Oh, yes, he does!"

"Why, he told me some time ago that he never smoked in his life."

"That was before he began to advertise. He found his own advertisements so alluring that he just started in."

In childhood be modest, in youth temperate, in manhood just and in old age prudent.—Socrates.


MAKES NEW BLOOD.

That is How Dr. Williams' Pink Pills Cure the Common Ailments of Life

Making new blood. That is just what Dr. Williams' Pink Pills are always doing — actually making new blood. This new blood strengthens every organ in the body, and strikes straight at the root of anaemia, and the common ailments of life which have their origin in poor, weak, watery blood. Mrs. A. H. Seeley, of Stirling, Ont., tells what Dr. Williams' Pink Pills did for her fourteen year old sister, Miss Annie Sager, after other treatment had failed. She says: "For some years Annie had not been well. She would take spells of dizziness and headaches that would last for several days, and her whole body would become dry and hot as though she was burning up with fever. Her lips would swell until near the bursting point, and then when the fever would leave her the outer skin of the lips would peel off. She doctored with two different doctors, but they did not succeed in curing her, and the trouble seemed gradually to be growing worse. Then we began giving her Dr. Williams' Pink Pills and under this treatment she has recovered her health. The headaches and dizziness have gone; her color is improved; her appetite better, and she has had no further attacks of the fever which baffled the doctors. We are greatly pleased with what Dr. Williams' Pink Pills have done for her, and recommend them to other sufferers.

"It was the rich red blood Dr. Williams' Pink Pills actually make which cured Miss Sager. That is why these pills cure all common ailments like anaemia and debility, headaches and backaches, indigestion, rheumatism, neuralgia, St. Vitus dance and the special ailments that prey on the health and happiness of girls and women of all ages. Get the genuine Dr. Williams' Pink Pills for Pale People, with the full name on the wrapper around each box. Sold by all medicine dealers or by mail at 50 cents a box or six boxes for $2.50 from the Dr. Williams' Medicine Co., Brockville, Ont.


### The Most Important Years.

"The recent death of Carl Schurz calls to mind," says Enos Clarke of St. Louis, Mo., "a conversation with Mr. Schurz some years since while in St. Louis, when he spoke of his return a few years previous to Germany and of a long and friendly interview with Prince Bismarck. During this interview the prince asked Mr. Schurz his age, and on being answered that he was then nearing his seventieth birthday the prince quickly replied, "Let me tell you, General Schurz, that the first seventy are the most important years of one's life."

### Courting Worry.

"My wife was rather worried when I left her this morning."

"What was the matter?"

"Well, she had been worrying about something or other yesterday evening, and this morning she couldn't remember what it was."

Minard's Liniment Cures Burns, etc.

### Broiled Squirrel.

For broiled squirrel you must be sure the squirrels are young. Wipe well inside and out with a wet cloth, but do not soak them, as this draws out the blood and makes the meat dry. Cut in halves down the back and broil over a clear fire. When done lay on a hot dish, spread with butter, season with pepper and salt and serve with broiled rashers of bacon and tart jelly.

### Cleaning White Wool Shawls.

Shoulder shawls of white wool yarn and the various other articles now so popular in crocheted and knitted work never look as well after water has touched them as before. A dry wash is best for such white wool things. Take an excellent white flour and rub each article in it exactly as if you were washing it in liquid. Two or three rubbings may be necessary.


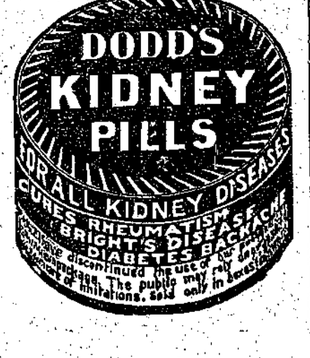



## DREADED LOUP-GAROU.

**Strange Superstition of Canadian Wilderness—"Blame Good Howler."**

Bob's natural young voice broke the strained silence. "That fellow is a blamed good howler," he observed, and the frightened guides drew a long breath, and Vezina showed his access of courage by getting up to throw a handful of birchbark on the fire. Bob chuckled a bit, unconscious of the bad moment he had averted. "Vezina, did you think that howling was a loup-garou?" he asked.

And with that something happened which, fitting as it did to the strained tension of the superstitious men, was extraordinary and uncomfortable.

The blaze of the birchbark just thrown on went out quickly, and a log fell away at the moment, scattering the others, leaving us suddenly in partial darkness. Coming after the intense light, it seemed more profound, and it was as if the firelight had been turned off and moonlight turned on at a touch, for the whole breeze swept forest stirred with mystical, white fingers. An opening of an old windfall ran from us to the river, and there came from this glade a loud, sharp crash of a broken limb. Every eye turned to the spot. In the path of the moon, black against the white-lighted river, high on pedestal of storm-felled tree trunks, stood a big wolf. Still as death the wild thing regarded us, and still as death we stared back, and then with a spring I was in my tent, and with another I was back rifle in hand.

I cannot remember loading or cocking, but I remember seeing the dark mass at the end of the barrel and I remember the shot dying in the hills. If I had hit, if we had dragged a dead animal into camp, all would have been simple. But I missed. Without sound, or so the men said, the creature melted into the silver forest, and left me a set of frightened children to handle. Josef, indeed, was reasonable, but the others were in a pitiable state.

"It was—it was," Vezina stammered through clicking teeth, "it was the—loup-garou." And he gazed at me with big childish eyes as if begging me to contradict.


THE INDISPENSABLE MAN.

**An Event That Moved Him to Take a Trip to Europe.**

He was one of those men who believe that if they let up for a moment the whole world will go to smash. Especially was this so about his own business. When his wife wanted him to go to Europe for a rest he said:

"Impossible to get away from the office. Why, if I were to stay away six weeks there's no telling what would happen. No, I must be there all the time."

So they didn't go to Europe. Instead he got sick, good and sick, too, the kind of sick that kept him on his back for nearly a month and didn't let him get back to his desk for still another week.

The day came for his return to business, and he plunged for the office. All the way downtown his mind danced with the visions of the wreck of business that would greet him. He expected to find the staff demoralized, the business gone to pieces, the cobwebs thick on the order books and an air of gloom hanging over all which could be dispelled only by his triumphal entrance. He fancied himself picking the business out of the mire and putting it on its feet again.

But did he? Not quite. He entered the office. The boy was there and looked up at him as though wondering if the boss were not a little bit late. The cat rubbed against him as she always did. His desk was opened as usual, and on it was no pile of mail, the accumulation of all these weeks. The clerks were at their places as usual. In fact, nothing was apparent of the awful disaster that he had expected; hardly any one seemed to know that he had been away.

He stopped for a moment, breathless, and then managed to call one of his men to him and ask about something. The man began to tell him what had been going on. They had been transacting business just as though he had been there—answering mail, filling orders, taking reports from traveling men and sending them out again—in short, the little particular world of his business had gone on just as though he had been there all the time.

He heaved a sigh—a sigh of humility. In fifteen minutes he had telephoned his wife to make plans for a European trip, and that he would accompany her. Thus do matters make us see how small we are.—New York World.


### The Small Boy's Version.

In the shade of the old apple tree,
Someone shook down some green fruit to me;
I put down nine or ten and I realized then
I had lost all my longing for tea.

Soon the doctor was looking at me,
Then I thought of the size of his fee,
And if when I should die they would take me to lie
In the shade of the old apple tree.

### Ancient Glass.

In the Slade collection at the British museum in London the most ancient specimen of pure glass the date of which can be approximately fixed is a small lion's head, bearing the name of an Egyptian king of the eleventh dynasty. That is to say, at a period which may be moderately placed at more than 2,000 years B. C. glass was made with a skill which shows that the art was far from new.—London Telegraph.

### Miss Nightingale's Message.

Though Miss Florence Nightingale is now an old lady of eighty-three, and is spending the evening of her days in retirement, her personal interest in nurses and nursing is as keen as ever. It was nearly half a century since she devoted the national Crimea testimonial of £50,000 to the foundation of the Nightingale Home for training nurses. The other day the Mayor of Derby gave a garden party at Lea Hurst (Miss Nightingale's former home) to the nurses of Derby and district, and Miss Nightingale sent them a cheery message. "We hear," she wrote, "a good deal nowadays about nursing as a profession, but the question for each nurse is, Am I living up to my profession? The nurse's life is above all a moral and practical life—a life not of show, but of practical action. I wish the nurses Godspeed in their work, and may each one strive with the best that is in her to act up to her profession, and to rise continually to a higher level of thought and practice, character and dutifulness."—Christian World.

## A MAN TO AVOID.

**The One Who Is Generally Disliked by Other Men.**

The cynical old maid would probably tell us that all men should be avoided. The happily married young woman will say that is nonsense—all men are good, as undoubtedly they are to a certain extent. Rarely does one come across any man who is thoroughly bad.

Yet the old maid is not entirely wrong, either. There are some men whom it is well to avoid, and the young girl who is just entering social life should take the advice of those who have had more experience than herself—that is to say, in the greater issues. It savors of youth and almost foolishness to refuse to know a man even slightly because of some faults.

In the matter of real friendship, however, and marriage, a girl is unwise if she accept as friend or lover a man whom other men dislike. Such a man is not often worthy of a good woman's consideration and certainly the inexperienced girl is better to keep at arm's length a man of this sort.

Either he is mean or selfish, a blusterer or must plead guilty to other faults. As an acquaintance perhaps he might be possible, but as a friend most inadvisable.

One wants a man who is comparatively strong all over if he is to be admitted to the innermost sanctuary. The man who is impossible in one or more respects must certainly be relegated to the mere outward fringe.—New York American.

## OLD SCRAPBOOKS.

**They Sometimes Prove a Serious Menace to Health.**

Old scrapbooks are a menace to health. For several reasons they harbor more dust than any other old books. Usually the pages are pasted on both sides, making them thick and uneven. They are broad, and their ornate bindings are seldom behind glass doors, but easily accessible on tables and shelves. After turning over the pages, sneezing, head colds and hay fever have often resulted without the cause being suspected. In our library was a scrapbook of colored fashion plates from 1853 to 1892. Another was filled with newspaper clippings of the war between the states. They were prized and frequently read, but colds almost invariably followed. We sent them to a bindery to be fumigated and rebound. To prevent in great measure this condition, use a carbolized paste, paste only on one side of the page, keep them behind glass and provide them with oil paper covers. Do not let this adverse side prevent any one from making scrapbooks. Use preventives as with all old books whose pages have been turned until they are sufficiently uneven to harbor dust.—Good Housekeeping.

### Her Love.

"Do you call your husband Honey?"

"No. I call him Pickle."

"Good gracious, doesn't that make him mad?"

"No. He knows I detest honey, and every woman loves pickles."—Houston Post.

### Oratory.

"Your son won a prize for oratory while he was in college, I believe. What is he doing now?" "He got a job in the union depot announcing the departure of the trains."—Chicago Record-Herald.

### An Odd Tug of War.

Screw propellers, like most other inventions, had great difficulty in getting recognition from authority. For instance, Sir William Symonds, surveyor and principal designer to the British admiralty, could not be brought to believe in them. He declared that steamships of any sort were "monstrous" and that the screw was impossible. The day came when choice between paddle wheels and screw propellers had to be made. The naval authorities tied two ships stern to stern, and when the screw propelled vessel had triumphed over the paddle steamer in this ludicrous tug of war the lords of the admiralty felt justified in modeling the British navy anew.

### Her Scheme.

Mrs. De Style—He never gave her any part of his wages, but spent it all in a nearby saloon. Mrs. Gunbusta—How mean! Mrs. De Style—But he gives her every cent now. Mrs. Gunbusta—She's reformed him, eh? Mrs. De Style—No, but she runs the saloon.—New York Times.

### Table Manners.

Parents, even in a humble cottage home, should pay attention to the conduct and manners of their children at mealtimes. They cannot tell what position they will fill in after life, and a man or woman who is ignorant of the most simple laws of table etiquette is terribly handicapped. Were the parents to reprove the child who conveys its food to its mouth with a knife, who drinks its tea from the saucer or who sticks its elbows out at right angles, the lesson so taught would never be forgotten. There is a certain amount of freedom at the family table, where one scarcely expects to find the ceremonious deportment of a set dinner party. But even in the home there are minor rules and observances which should always be followed. The boy or girl on whose mind they are impressed at an early age will never lose them, and then, after years of struggles, it may be, the "manners that make the man" will be their chief passport into the circle of their new acquaintances.

### The Beautiful In Dress.

As to just what constitutes the beautiful, peoples and individuals must always differ. There are, however, certain necessary elements of the beautiful in dress upon which all Frenchwomen, les dames des halles (market women) and duchesses, are agreed. These are principally three—it shall be suitable, simple and pleasing. These three points, which largely determine the art of dressing, fix one half the problem of economy; the other half is in knowing exactly how much one may spend on dress. Every Frenchwoman that I know has a fixed sum upon which to dress, and every member of the family is considered, including herself.—Harper's Bazar.


JAPAN TEA DRINKERS

YOU REALLY MUST TRY

"SALADA"

CEYLON GREEN TEA

Same flavor as Japan, only perfectly free from adulterations of any kind. It is to the Japan tea drinker what "SALADA" Black is to the black tea drinker.

Lead Packets Only. 40, 50 and 60c per lb.



Make Your Hair Grow

Satisfied with your short, stubby, scraggly hair? Or would you like it longer, richer, thicker? Then feed it with Hall's Vegetable Sicilian Hair Renewer. There's solid comfort in handsome hair. Get it! Be happy!

For the whiskers and moustache we make BUCKINGHAM'S DYE. It colors a rich brown or a soft black. R. P. HALL & CO., Nashua, N. H.



Gray's Syrup of Red Spruce Gum

For Coughs and Colds.


### Instinctive Piety of the Irish Gael.

As Dr. Douglas Hyde pointed out, the Irish Gael is pious by nature. There is not an Irishman in a hundred in whom is the making of an unbeliever. God is for him assured, true, intelligible. When he meets a neighbor instead of saying "Bon jour" or "Good morning" he says, "God salute you." Indeed, all the ordinary invocations and salutations of the Irish language are governed by this religious feeling. "When he takes snuff from you he will say, 'The blessing of God be with the souls of your dead.' If a sudden wonderment surprises him he will cry, 'A thousand laudations to God,' and if he be shown a young child or anything else for the first time he will say, 'Prosperity from God on it.'"

### Librarians and Liberia.

The American Library association lately held a meeting at Narragansett Pier. Among the persons in attendance on the proceedings was a buxom lady of color, who took a prominent seat and listened to all that went on with an air of evident pride. As she did not appear to be a regular delegate she was finally questioned regarding her identity and revealed herself as a fairly well known laundress of the place. Further questioning brought out the fact that she had mistaken the librarians for a mission from Liberia. The joke is perhaps in part upon the librarians, whose debates and literary performances had not in the least served to dispel her illusion.—Bookman.

To His Pleased Customers

The wise grocer studies his customers—knows their likes and dislikes—knows that his best trade want

Mooney's Perfection Cream Sodas

He lets them know that he has their favorite biscuits—and sees that they are not asked to buy something "just as good," which is NOT as good.

Grocers who want to please their patrons always have Mooney's Perfection Cream Sodas. In their hygienic packages—air-tight and moisture-proof.



PURE WOOL
HEWSON
AMHERST
TWEEDS

Practically all makers of good clothes in Canada use **Hewson Tweeds.** Look for the tag that guarantees PURE WOOL.



MAKE EVERY DAY COUNT—

no matter how bad the weather. You cannot afford to be without a TOWER'S WATERPROOF OILED SUIT OR SLICKER

When you buy look for the SIGN OF THE FISH

TOWER'S

TOWER CANADIAN CO LTD TORONTO, CAN.


### Called Them Love Apples.

It is not generally known, says The Colborne Express, that nevertheless a fact, that there are people still living who can remember the time when tomatoes were raised merely for their beauty, as we now raise roses. While its beauty was admired it was considered like the poisonous oak, dangerous to even handle except by "dark complected" persons. Years of acquaintanceship, however, wore off its superstition and a few "fool-hardy" actually owned up to having tasted the fruit. From this small beginning has gradually grown a use that makes today an industry with a combined capital of over thirty millions of dollars, which disburses millions of dollars to its employes each year and aggregates an output of two hundred and forty million cans.


ORNAMENTAL
FIRE PROOF
DOORS
WRITE FOR PRICES
METALLIC ROOFING Co
LIMITED
WINNIPEG



DEHORNING STOPS LOSS.

Calves with horns are dangerous and a constant menace to persons and other calves. Dehorn them quickly and with slight pain with a KEYSTONE DEHORNER. It cows in 2 minutes. Not a harsh method. Leaves a clear, clean cut. Cows give more milk. Steers make better beef. Send for free booklet.

E. H. McKenna, Pictou, Ontario, Can.

Cold-proof Underwear

Stanfield's Underwear is made of long, silky, Nova Scotia wool—the finest in the world for Underwear.

The superior quality of wool—together with the peculiar knit of the garments—give the greatest possible warmth with the least weight.

Stanfield's Unshrinkable Underwear

comes in sizes to perfectly fit all figures. Every garment guaranteed absolutely unshrinkable. 89



After Labor, Recreation

Travel is the Acme of Recreation.

When you travel secure the best in equipment, comfort, and safety, and use the

Canadian Northern Railway

Excursion rates this winter in every direction. East, South and West. Make your wants known to any Canadian Northern agent, who will be glad to furnish the fullest information, or write

GEO. H. SHAW,
Traffic Manager, Winnipeg.

# THE MOYIE LEADER.

Published in the interest of the people of Moyie and East Kootenay.

F. J. SMYTH, Publisher.

UNION LABEL

RATES OF SUBSCRIPTION.

One Year.....$2.00

SATURDAY, OCT. 27, 1906.


Moyie's business men are to be congratulated on the efforts they are making to improve the conditions of their town. Now for a big pull and a strong pull for Moyie.

Baltimore has passed an ordinance making it compulsory that every house hereafter built in that city have a bathroom. The virtues of cleanliness are evidently held in high regard by the salons of Maryland's chief city.

Premier Whitney of Ontario now denies that he said that McBride was "neither frank nor sincere" in his presentation of British Columbia's case before the conference of the provincial premiers. Now, what are the Liberals going to do about it? Another of their falsehoods has been nailed.

The present boom in the price of silver is one of the most remarkable in the history of the metal. The big output from the Cobalt mines seems to be having no effect, while the chief cause of the rise is the heavy buying on behalf of India. Since the first of the year it is estimated that India and the far east have taken about 85,000,000 ounces.

President Roosevelt is certainly strenuous. He is sending Secretary Taft out to Idaho to make two speeches during the campaign which is now on. Taft will speak at Pocatello Friday, November 2, and at Boise the next day. Press despatches say he will confine himself almost entirely to law and order. One of his friends said when his trip was announced: "You can bet your last dollar that Taft will give those dynamiters hell."

"In the three years since the bonuty on lead was instituted the production of that metal in British Columbia has increased three fold. On July 1st, 1903, when the bounty was first given, the St. Eugene and Sullivan mines, the two heaviest producers were idle. The latter was practically abandoned, leaving an unfinished smelter on the ground." This statement is by G. O. Buchanan, of Kaslo, administrator of the lead bounty in a recent interview.

A gushing Chicago widow claims she can tell a married man by the way he kisses. This widow is suing Frank E. Dooling, a Springfield politician, for $50 which she claims she lent him and kisses which she confesses blushingly she gave him outright. "Few single men know how to kiss," declared the pretty widow. "I should have known Mr. Dooling was married by the way he kissed me. Married men know how to kiss better than single men. Their kisses are longer and more heartfelt."

## Moyer-Haywood Case.

Up to date no word has been received as to the action of the United States supreme court in the Moyer-Haywood case. The arguments were made on the 9th, 10th and 11th of the month, and it was thought a decision would be given in a few days.

NOTICE.

Adam Wander is now manager of the Moyie Brewery, and all business should be transacted through him. He has power to collect all accounts etc.

A nice girl goes with every 20th Century brand suit or overcoat. You get the suit or overcoat here, and the girl afterwards—if you don't it is not the fault of the clothes, because they've done all that clothes can do to make you a winner. At E. A. Hall's.


Dressmaking
—AND—
Plain Sewing
MRS. GEO. A. LOMER,
Queen's Avenue


## Wife or Weather.

An old gentleman, who was very deaf, and who did not like anybody to know of his infirmity, took it for granted that on meeting any of his friends their first greeting would be about the weather. One of his friends who knew this, meeting him one morning going to business, said: "Good morning John. How is your wife?" The old gentleman, thinking he was asking him about the weather, immediately replied: "Damp, dirty and disagreeable, and no signs of a change."

Church Services.

PRESBYTERIAN—In the Oddfellows Hall. Sunday School at 3 p. m. Evening service at 8.
Everyone welcome.
G. H. FINLAY, Pastor.

METHODIST—Sunday School at 3 p. m. Evening service at 7:30 o'clock.
Everyone welcome.
T. SOWERBUTTS, Pastor.

Wounds, Bruises and Burns.

By applying an antiseptic dressing to wounds, bruises, burns and like injuries before inflammation sets in, they may be healed without maturation and in about one-third the time required by the old treatments. This is the greatest discovery and triumph of modern surgery. Chamberlain's Pain Balm acts on this same principle. It is an antiseptic and when applied to such injuries, causes them to heal very quickly. It also allays the pain and soreness and prevents any danger of blood poisoning. Keep a bottle of Pain Balm in your home, and it will save you time and money, not to mention the inconvenience and suffering such injuries entail. For sale by the Moyie Drug & Stationery Co.

A HOT WATER BAG
is now regarded as a family necessity. It is good for so many purposes that it should form part of every household's equipment. But there are
BAGS AND BAGS.
Get the best only if you want efficient service. Come here for it. All our rubber goods are dependable. They are real rubber, not imitations. Prices are very reasonable, too.

The Moyie Drug and Stationery Co.

St. Joseph's Convent.
NELSON, B. C.
Boarding and Day School, conducted by the Sisters of St. Joseph, Nelson B. C. Commercial and business courses a specialty. Excellence and swift progress characterize each department. Parents should write for particulars. One month assures the public of the thoroughness of the Sisters' methods of teaching. Terms commence January, April and Sept. Pupils are admitted during term.

PREST PHOTO CO.
CRANBROOK AND MOYIE.

BUY YOUR
Cigars, Tobaccos, Fruit and Candy
FROM
A. B. Stewart & Co.
Agent for Crows' Nest Steam Laundry.

—THE—
Central Hotel.
DESAULNIER BROS, Props.
Large sample room in connection with house for commercial men. Best of accommodations.
Headquarters for Commercial and Mining Men.
QUEENS AVENUE, MOYIE, B. C.


I. O. O. F.
Whitey Lodge No. 44.
Meets Tuesday evenings in McGregor hall on Victoria street. Sojourning Odd Fellows cordially invited.
R. T. HOWARD, Noble Grand. F. J. SMYTH, Sec'y.

St. Eugene Lodge No. 37.
K. of P.
Meets every Thursday evening in McGregor hall at 8 o'clock. Visiting brothers invited.
G. H. FINDLAY, Chancellor Com. G. W. ORCHARD, K. R. and S.

Moyie Miners' Union
No. 71 W. F. of M.
Meets in McGregor hall every Saturday evening. Sojourning members are cordially invited to attend.
J. L. GIBBONS, President. JAS. ROBERTS, Secretary

MOYIE AERIE NO. 855
F. O. E.
Meets first Wednesday of each month.
DR. HARVIE, Worthy Pres. J. H. HAWKE, Worthy Sec'y


Harvey & McCarter,
Barristers, Solicitors, Notaries, Etc.
Cranbrook, - - B. C.

W. F. GURD,
BARRISTER, SOLICITOR, ETC.
CRANBROOK, B. C.

C. H. DUNBAR,
Barrister, Solicitor, Notary Public, Etc
Cranbrook, B. C.

DR. F. B. MILES,
DENTIST.
Cranbrook, B. C.

George H. Thompson,
BARRISTER, SOLICITOR, Notary PUBLIC, &C.
CRANBROOK, BRITISH COLUMBIA.

W. R. BEATTY
Embalmer and Undertaker,
Phone 89. CRANBROOK.

Wm. Jewell
Express and General Delivery Business. Livery and Feed Stable.
Leave Orders at Gwynne's Store.
MOYIE British Columbia.

Columbian College
NEW WESTMINSTER, B. C.
Receives both Ladies and Gentlemen as Resident or as Day Students. Has a complete Commercial or Business Course. Prepares students to gain Teachers' Certificates of all grades. In affiliation with TORONTO UNIVERSITY gives the four years course for the B. A. degree, and the first year of the Toronto School of Science. Has a special "Prospectors Course" for miners who work in B. C. Instructions given in Art, Music, Physical culture and elocution.
For Calender etc. address "Columbia College."
Term open Sept. 17th. 1906.

O. F. DESAULNIER
DEALER IN
WOOD, COAL & FEED
PROMPT DELIVERY.
Queens' Ave. MOYIE

HOTEL
MANHATTAN.
Comfortable Rooms and Best of Table Board.
J. A. GOUPILL, Propr.

A. L. McKILLOP
—ASSAYER.—
NELSON, - - B. C

CANADIAN PACIFIC
Atlantic Steamships
ROYAL MAIL SERVICE
"EMPRESSES"
From MONTREAL and QUEBEC to LIVERPOOL
Empress of Britain ..... Oct. 19th
Lake Champlain ..... Oct. 27th
Empress of Ireland ..... Nov. 2nd
Lake Erie ..... Nov. 10th
First Cabin $65 and upwards, according to steamer; one class steamers (intermediate,) $42.50; Second Cabin, $45 and upwards; Third Class, $22.50 and $23.75.
Apply at once for our illustrated Booklet descriptive of our superior Third Class accommodation.
FROM MONTREAL TO LONDON DIRECT
Lake Michigan ..... Oct. 17th
Third Class only, $26.50
Montrose ..... Oct. 24th
Carrying Second Class only, $40.00
Special Limited Train "OVERSEAS MAIL"
96 Hours
Vancouver to Quebec
OCT. 15th and NOV. 12th.
Full particulars from
F. Attwood, Agent, Moyie.
J. S. CARTER, Dist. Pass. Agt. Nelson.
E. J. COYLE, Asst. Genl. Pass. Agt. Vancouver.

MARKETS
In all the Principal Cities and Towns in British Columbia.
MOYIE, B. C.
P. BURNS & CO
WHOLESALE AND RETAIL
MEAT MERCHANTS
Fresh and Cured Meats, Fresh Fish, Game and Poultry. We supply only the best. Your trade solicited.

STOP AT THE
COSMOPOLITAN
HOTEL.
WHEN IN
CRANBROOK
E. H. SMALL, Manager.
Good rooms, good tables and bar and first class sample rooms.

E. G. GWYNNE
Cigars, Tobacco, : Confectionery
Fruits, Etc
ARRELL BLOCK.

JOb WORK
Prices Given and Orders Taken on Everything in the Printing Line at the
LEADER OFFICE.

SEE
FARRELL & SMYTH
FOR
Fire Insurance,
Real Estate,
Collections.
Victoria Street. Moyie.

BEGINNING FEB. 15, 1906
THROUGH
TOURIST
SLEEPERS
GREAT NORTHERN RAILWAY
Every Day In The Year Between
Seattle And Chicago
via the
Great Northern Railway
For detailed information, rates, etc., call on or adress H. L. Blackstone Agent G. N. Ry., FERNIE, B. C.

THE CANADIAN BANK OF COMMERCE
Paid-up Capital, $10,000,000. Reserve Fund, $4,500,000
HEAD OFFICE, TORONTO
B. E. WALKER, General Manager. ALEX. LAIRD, Asst. Gen'l Manager
BANK MONEY ORDERS
ISSUED AT THE FOLLOWING RATES:
$5 and under ..... 3 cents
Over $5 and not exceeding $10 ..... 6 cents
" $10 " " $30 ..... 10 cents
" $30, " " $50 ..... 15 cents
These Orders are Payable at Par at any office in Canada of a Chartered Bank (Yukon excepted), and at the principal banking points in the United States.
NEGOTIABLE AT A FIXED RATE AT
THE CANADIAN BANK OF COMMERCE, LONDON, ENG.
They form an excellent method of remitting small sums of money with safety and at small cost.
CRANBROOK BRANCH. F. C. MALPAS, Mgr.

FURNITURE!

Cranbrook Co-Operative Stores
LIMITED.
Funeral Directors and Embalmers.

This Is the Season for
STOVES.
Do You Need One?
Write for Prices to
J. D. McBRIDE,
CRANBROOK.

MOYIE HOTEL.
P. F. JOHNSTON
This Hotel is New and well Furnished The Tables are Supplied with the Best the Market affords. The Bar is Filled with the Best Brands of Liquors and Cigars.
HEADQUARTERS FOR COMMERCIAL AND MINING MEN
MOYIE BRITISH COLUMBIA

Moyie Beer
As made by the present brewer is admittedly the Best Beer in East Kootenay. With the Best Malt and the Purest Spring Water it is unexcelled for quality. Insist on having Moyie Beer.
Bottled and Draft Beer.
MOYIE BREWING COMPANY
JULIUS MUELLER, Proprietor,
MOYIE, B. C.