missing Jan 21, 1904

THE MOYIE LEADER.

VOL. 6, NO. 39. MOYIE, B. C., JANUARY 9, 1904. $2 A YEAR

Stock Taking Sale.

Some people claim that all goods are too high-priced out here in the west.

That this statement is in error will be proven by us during the next two weeks.

We are anxious to have our stock cleared up before stocktaking. Sale will start Saturday 9th, and will consist of all kinds of Dry Goods, Clothing and Gents Furnishings, Boots and Shoes.

Great bargains in Men's underwear Sweaters and Shirts.

R. CAMPBELL & CO

THE CANADIAN BANK OF COMMERCE

Paid Up Capital $8,700,000.
Reserve $3,000,000 Nov. 30, 1903.

Deposits Received. Present Rate of Interest 3 per cent.

CRANBROOK BRANCH. T. R. MALPAS, MGR

INSURANCE.

Don't forget your insurance because times are hard. It don't pay.

REAL ESTATE.—We can suit your requirements anywhere in the district. Terms simple & reasonable.

Beale & Elwell.

The largest Real Estate and Insurance agents in South East Kootenay.

Head Office CRANBROOK. MOYIE, B. C.

Imperial Bank of Canada.

CAPITAL, (Authorized) $4,000,000
CAPITAL, (Paid Up) $2,983,896
REST $2,636,312

HEAD OFFICE, TORONTO, ONTARIO.
T. R. MERRITT, Pres. D. R. WILKIE, Vice-Pres and Gen. Man.
E. HAY, Assistant Gen. Manager. W. MOFFAT, Chief Inspector.

CRANBROOK BRANCH A general banking business transacted.

SAVINGS DEPARTMENT—Interest allowed on deposits.
Drafts sold, available in all parts of Canada, United States and Europe. Special attention given to collections.

F. H. MARSH, Manager.

A FEW WORDS TO THOSE WHO INSURE AGAINST FIRE.

ALL companies (whether so called Board or Non-Board) are chartered by the government. The Government demands in return for this charter that each Company shall deposit with them sufficient securities to cover a certain percentage of the insurance in force. The Government have made this percentage over 100 per cent on the average risk of losses. Therefore why pay exorbitant rates when for the other you get just as good securities and adequate protection?

ARNOLD & ROBERTS,
BROKERS, Etc.

If you want a Clean, stylish and neat go to

HILL & CO.

The leading Ladies and Gents furnishers.

The Central Hotel.

Large sample rooms in connection with house for commercial men. Best of accommodations.

Headquarters for Commercial and Mining Men.

QUEEN AVENUE, — — — MOYIE, B. C.

MACKINTOSH IS NOMINATED

Choice of Conservative Convention.

HE'S AN OLD WAR HORSE

J. A. Harvey and C. W. McAnn were the Other Names Mentioned for the Place.

Hon. Charles Mackintosh will be the standard bearer on the Conservative ticket for the Kootenay constituency in the forthcoming election. At the convention held in Nelson on Wednesday there were three names placed in nomination—C. W. McAnn of Kaslo, C. H. Mackintosh of Rossland and J. A. Harvey of Cranbrook. Mr. Harvey withdrew, and when the vote was taken Mackintosh received 24 to McAnn's 14. An executive committee was elected to conduct the affairs of the campaign. G. T. Rogers will represent the Cranbrook riding on the board.

A big banquet was held at the Grand Central hotel in the evening and 70 persons took part.

I. O. O. F. Officers Installed.

At the regular meeting last Monday evening the following officers were installed for the term just commenced:

R. Campbell, Noble Grand;
P. D. Hope, Vice-Grand;
F. J. Smyth, Secretary;
C. A. Foote, Treasurer.

The lodge is in a flourishing condition. It has a substantial balance in the treasury, and its membership has been steadily on the increase.

New License Commission.

It is reported on good authority that the new board of license commissioners for this district will be composed of Al Doyle of Fort Steele, J. D. McBride of Cranbrook, and Ed Hill of Moyie. The people of Moyie are naturally glad to have him on the board, and Mr. Hill has been congratulated on all sides for receiving the appointment.

New Year's Eve Dance.

It was a merry crowd that gathered at the Hotel Kootenay on New Year's Eve. and danced the old year out and the new year in. The attendace was larger than at any dance during the year, and the people had a thoroughly good time. Refreshments were served at 12, after which dancing was kept up until 4 o'clock.

Church Services.

PRESBYTERIAN—Service will be held in the hall at 7:30 p. m.
Sunday School at 3 p. m.
All are welcome.
REV. E. C. W. MACCOLL, Pastor.

METHODIST—In the old post office. Sermon for boys at 3 p. m. Evening service at 7:30. Topic, "The Riches of Love."
Special singing. Everyone welcome.
R. E. S. TAYLOR, Pastor

The Chicago theatre fire is having the effect of waking the people up to look after the play houses in their respective cities and towns. And right here it is not amiss to remark that Moyie's opera hall would be nothing short of a death trap in case of a fire.

STOP AT THE

COSMOPOLITAN HOTEL,

WHEN IN CRANBROOK.

J. R. BOWNES, Prop.

Good rooms, good tables and bar, and first class sample rooms.

LOCAL NEWS.

Moyie lake is still open.

The Moyie school opened Monday morning with a good attendance.

Chas. Carlson was up from Wardner to spend New Years.

Olive Cline of Cranbrook is visiting with friends in town.

Edith and Russell Hawke were visiting in Cranbrook last week.

J. N. McCracken has disposed of his bakery business in Bonners Ferry.

Andy Johnston has been in Moyie for several days past. Andy is now agent for a book that is a seller from the word go.

Wm. Houston, better known as "Whoop-em-up-Bill," died at Kamloops of consumption a few days ago. Houston was a miner and was well known throughout the mining districts of the Kootenays.

Harry Dimock is in the saloon business in Rossland. He has leased the Maple Leaf saloon.

The petition asking for the different appropriations for Moyie was forwarded to Victoria yesterday by J. H. Hawke. It had 249 signatures.

Gomer Jones, former accountant for the Moyie Lumber Co., is now holding a similar position with Breckenridge & Lund at Wardner.

Some uncalled for men's tailor made suits at the express office for sale cheap. 34

Rev. MacColl will preach his farewell sermon tomorrow evening.

Mrs. Stone has returned from her visit to Wardner.

M. A. Beale was up from Cranbrook this week looking after business in connection with his firm.

Mrs. Lapierre of Cranbrook was the guest of Mr. and Mrs. V. Desaulnier this week.

J. H. Hawke is building an ice chute to be used in loading cars when the ice harvest begins. He will be better prepared this year than ever before for the work.

Mrs. Cronin went to Spokane last week to place Master Jack Cronin in the Gonzega college. Master James Harper accompanied them and will also attend the same college.

MacEacheron & Macdonald have just received an import order of biscuits from W&R Jacob & Co., Dublin. Try these, they are the best on the market.

R. E. S. Taylor has returned to Moyie and has again taken up his work in the Methodist cause. Mr. Taylor was laid with typhoid fever for some time, and is only now recovering from the effects of his illness.

Geo. Macaffee, manager of the McLaren Lumber Co., of Vancouver, was here this week the guest of Mr. and Mrs. R. Campbell. Mr. Macaffee is an ardent protectionist, and says that a high tariff is absolutely necessary for the success of the British Columbia lumbering industry.

Mrs. Lacy, of the Gateway hotel, had her husband up for trial before L. R. Forbes, S. M., of Fernie, last week on the charge of assault. It was proved that the accused had used force in ejecting her from the house. Lacy was fined $5 and was bound over in the sum of $200 to keep the peace for one year.—Fernie Free Press.

Rev. A. Dunn, well known throughout this district, has been selected from many applicants as instructor in the Protestant College, Beirut, Syria. This is one of the famous educational institutions of the old world. It has enrolled over 1000 students and the staff of lectures numbers 40. Mr. Dunn has recently been filling one of the most important pulpits in New York city. His many friends will rejoice in his well merited advancement.

Dislocated Her Shoulder.

Mrs. Johanna Soderhohn, of Fergus Falls, Minn., fell and dislocated her shoulder. She had a surgeon get it back in place as soon as possible, but it was quite sore and pained her very much. Her son mentioned that he had seen Chamberlain's Pain Balm advertised for sprains and soreness, and she asked him to buy her a bottle of it, which he did. It quickly relived her and enable her to sleep which she had not done for several days. For sale by all druggists.

A Word About Flour

And why we can always supply you with the best at the very lowest possible price.

Because — We buy direct from the Lake of the Woods Milling Co. their celebrated brand of Manitoba hard wheat flour

FIVE ROSES.

Because — We buy only in car lots and thereby get advantage of the lowest possible freight rates.

Because — We buy for cash, and can therefore get the very lowest prices.

BECAUSE — We study the flour market and buy to advantage.

MacEachern & Macdonald.

MATTERS POLITICAL.

The session of the Provincial legislature resumes on January 11th.

The Conservatives have a strong candidate in Hon. Chas. Mackintosh.

John Houston says that the Dominion election will not be held until June.

W. A. Galliher will likely be the unanimous choice of the Liberal convention at Nelson next week.

J. A. Harvey has gone to the coast to have a conference with some of the heads of departments of the government.

The Liberal nominating convention will be held in Nelson next Tuesday, January 12th. J. H. Hawke and P. D. Hope have been elected as delegates from Moyie.

Asked on New Year's Day if it was true that he intended leaving Nelson, John Houston, the long-hand journalist of the Tribune, replied: "Yes; I intend to leave Nelson immediately after the legislature adjourns, which will be about March 2st. I will first go to Edmonton, Alberta, where I may locate. I am leaving Nelson in order to make a living, as I find politics an expensive game." Asked if he intended resigning his seat in the legislature, Mr. Houston said: "Yes; as soon as I find a location outside of the province that suits me."

IF YOU HAVE A

LOT TO SELL,
A HOUSE TO RENT,
MINING STOCK TO SELL,

Or if you wish to invest in any of these consult

FARRELL & SMYTH.

WATCH REPAIRING A SPECIALTY.

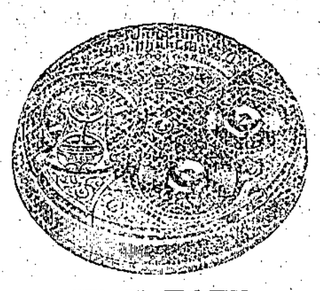

W. F. TATE,

JEWELER, CRANBROOK, B. C.

Official Watch Inspector for the C. P. R. Crow's Nest Division.

METAL MARKET.

NEW YORK—Bar silver, 57¾ cents Lead, $4.25. Copper, $13.75. Zinc (spelter) $5.65.

LONDON—Lead, £11 6s 3d.

GENERAL NEWS NOTES.

H. Byers & Co., of Nelson are in the hands of a receiver.

Captain Fred. Pabst, head of the Pabst Brewing company, is dead.

Silverton people are again looking for the operation of Galena Farm property.

The brother of Ernest Gashel John, is on trial for complicity in his brother's escape from Calgary gaol.

Ottawa, Toronto and Montreal are reporting from 15 to 20 degrees below zero in the recent cold snap.

Provincial constable J. Wilson has been appointed deputy mining recorder at Creston, for the Goat River mining division. The appointment is a good one.

Claude Trotter was Here.

Claude Trotter, who has been here for a week, left yesterday for Cranbrook, and from there he will proceed to Minneapolis where he will secure an artificial limb. He will then go to his home in Cleveland, Ohio. Trotter is the young man who a few months ago was struck by a freight train at the Moyie station and suffered the loss of a limb. Trotter is a sketch artist of considerable ability, and his copies of Charles Dana Gibson's work have attracted considerable attention.

Fifty Years the Standard

DR. PRICE'S CREAM BAKING POWDER

Improves the flavor and adds to the healthfulness of the food.

PRICE BAKING POWDER CO. CHICAGO

WHEN PEGGY TOOK THE KEY

By MARJORIE STEVENS

Copyright, 1903, by T. C. McClure

Donald Murray was not thinking about the strike.

In fact, it made precious little difference to him at just this moment whether any trains ran on the D. R. and G. tracks at all. His engagement with Miriam Bentley had been suddenly derailed, and that was trouble enough for him. He had appointed himself a wrecking crew of one to act that very night at the church fair and possibly to undo the mischief wrought by too much steam in the form of hasty words. And then had come the orders from headquarters to stand by his instrument until relieved.

Brownsville was an unimportant station in the center of a thriving farming section. Its stockyards and grain elevator dwarfed the passenger station, and there wasn't enough business in the whole town to support a night telegraph station. In fact, Donald, with his lusty helper and messenger boy, Andy Johnson, constituted the entire D. R. and G. force.

Young Murray was not afraid of work, and at any other time the order to remain at his post for twenty-four hours would have affected him not at all. But tonight he thought of Wilson, Graham, Donaldson and the rest all clustered about the table where Miriam was selling fudge and other homemade sweetmeats, and his hands were plunged into his pockets, even as his soul was plunged deeper in gloom.

The idea of disobeying orders, however, never entered his head, though he did not fully realize the danger which beset the road. This strike through the great wild west was not the ordinary seething turmoil of sudden dissatisfaction which yields quickly to pacific treatment. It had been a prolonged, quiet struggle between capital and labor, with no apparent gain on either side, but an attempt to install a yard force of "scabs" at Midford Junction had precipitated active demonstrations. Seeds of trouble had been sown with reckless hands in the shops and yards, where the stolid Swedes, seeing their jobs and comfortable home lives threatened, had set their teeth hard. And when a Swede says nothing, but draws his eyelids down to a narrow slit, railroad authorities know that trouble is brewing in the brain behind that stolid face.

* * * * * * * *

Andy Johnson stuck his head into the door. Murray caught sight of a vivid red necktie and knew what was coming.

"You won't need me, will you? I want to take in the fair again."

Andy's long, lank body, clad in a wonderful store suit of gray, green and brown checks, followed his good natured face. He closed the door, and his voice took on a wheedling tone.

"There's goin' to be such doin's, honest there is, Mr. Murray! That there fish pond just takes my eye, and you get the funniest things what you ain't expectin' to get. Then there's goin' to be a votin' contest tonight. That silver toilet set cost so much no one won't buy it, so they're goin' to vote it off to the most popular lady present."

Murray's face was suddenly illumined.

"Of course you can go, Andy. There won't be much doing here tonight. Besides, I want you to do some voting for me." He laid a five dollar bill on the table. "Miss Bentley must have that prize."

"Of course she will. Everybody likes Miss Miriam," assented Andy, with eyes fairly devouring the bank note.

"But we want her to be so far ahead of the other girls that they won't be in the running. See? Now, you vote that money slow. Have it changed and vote it a quarter at a time."

Andy nodded and then, filled with importance, turned to go.

"Wait a minute."

Murray drew a pad toward him and bit his pencil nervously. But at last the note was finished and carried away by the elated Andy. It read:

My Dear Miriam—I am sorry that I cannot be with you tonight when you win the prize, for of course you will win it. Andy will vote for me, and when it is over won't you send me word how many votes you received? I ask very little, and it is so lonely down here. I must stay because there is trouble of some sort up the line. I know it can't be as bad as the trouble that has been in my heart since we quarreled. Yours, DONALD.

Murray went out into the passenger room and stared up the street where the lights from the town hall shone gayly. Then, with a sigh, he returned to his little office, locked the door and threw himself on the carpet covered sofa for a nap. He was roused by a sharp call at his keyboard.

"Trouble brewing along the line," sang the little ticker. "Al Reeves, with a gang of Swedes, has slipped out of town. Keep sharp lookout for No. 3."

No. 3 was the D. R. and G.'s crack train. It carried the mail and the bulk of the cross continent passengers.

Murray was wide awake now. He went the rounds of his little station, making sure that all was secure. Then he examined his revolver and laid it within easy reach on the table and sat staring at the instrument while he reviewed the dangerous points between Brownsville and the stations east and west. There was the cut seventeen miles east. It had once been a favorite spot with train robbers, but little harm could come there from a derailment. The one dangerous spot was the Jamison arroyo, below the town by three miles at least. If No. 3 was stalled there and the fast freight happened to whirl after it round the curve, as it usually did now that the time card was demoralized by weak service, there might—

Murray closed a nervous hand over his revolver. Nothing must happen. He sat thus with straining ears for half an hour. To him it seemed as if hours had passed when suddenly he heard a faint tap at the outside door. Very cautiously and with revolver in hand he stepped to the door and asked in a firm, clear voice, "Who's there?"

"It's—it's me—Miriam."

Almost dropping his revolver, Murray threw open the door and drew the girl inside.

"Miriam!" he gasped and led her into his little den.

"Yes," she replied, with the calmness of the feminine mind which can ignore past grievances when it chooses to rise above them. "I wanted to thank you for helping me to win that lovely prize, and I—well—I didn't think Andy—could thank you quite as well as I could."

It was full ten minutes before Donald Murray came back to earth and the realization that No. 3 was four minutes overdue. Just as he reached his hand toward the instrument to communicate with the junction the door of the outside room creaked, and a burly form, followed by another and another, pressed into the waiting room and jerked down the small gate leading into the agent's room. Murray did not wait for a second glance at the intruders. One hand stretched toward the receiver, the other toward the revolver.

"No messages goes out of this office tonight, young feller."

For answer Murray's finger sent the first word over the wire. With an oath the leader sprang forward, and something cracked with a sickening sound in Murray's right arm. He turned white, and the left hand loosened its grip on the revolver. A burly fist shot forth, but a small, white one closed over the weapon first. Miriam stood beside Murray, the revolver leveled at the group of men.

"Send it, Donald. I'll shoot the first man that moves!"

Her voice trembled, but not with fear. Murray felt his brain reeling.

"I don't know what happened," he murmured thickly.

The men were edging away.

"Tell him!" cried Miriam. "What have you done to that train?"

Down at the junction they caught the words and wondered why Murray had such a jerky, uncertain touch.

"No. 3 derailed Jamison arroyo. Hold No. 9 and send help."

* * * * * * * *

Above the mantel in the Murray home there hangs an out of date revolver. When Master Donald Murray, aged six, discovered it and asked where it came from his father replied:

"That is your mother's. She once used it to bring down big game."

"Why can't she shoot it now?" persisted the boy.

"Because she doesn't know how," was the answer as Donald Murray, Sr., gave a laughing glance in his wife's direction.

Moving In a Mysterious Way.

"While spending an afternoon at Pendleton's game the year before the war, by one of those wonderful streaks of luck which touch a gamester not twice in a lifetime Stevens won $1,000 on a fifty dollar stake," says James Matlock Scovel, writing in the National Magazine, about Thaddeus Stevens. "At midnight, as he left the faro palace, after a terrapin supper and a bottle of Roederer, he was accosted by a plethoric negro preacher, who had come all the way from Lancaster to solicit subscriptions to put a roof on the Zion Macedonia church, near old Thad's home. The negro preacher approached him timidly, saying:

"'Boss Stevens, kain't yer gib something to de Lawd and our church?'

"'Yes,' said old Thad. 'I like the security and will down with the cash.'

"He handed him a $100 bill and slowly walked toward the carriage which was to convey him to Capitol hill. The colored dominie hastily glanced at the bill under the gas lamp and saw it was a $100 greenback.

"'Fore de Lawd, boss,' he said as he plucked him by the coat, 'you hab made a mistake and gib me a $100 bill for a ten dollar.'

"'Take it, my friend,' said Stevens sententiously. 'I have heard it said that God moves in a mysterious way his wonders to perform.'"

The Ugly White Man.

A traveler in the interior of Africa thus describes the effect which his presence had upon the natives: "My appearance on this occasion, as on many others, excited a universal shriek of surprise and horror, especially among the women, who were not a little terrified at seeing such an outcast of nature as they consider a white man to be peeping into their huts and asking for a little water or milk. The chief feeling that my appearance inspired I could easily perceive to be disgust, for they were firmly persuaded that the whiteness of the skin is the effect of disease and a sign of weakness, and there is not the least doubt that the white man is looked upon by them as being greatly inferior to themselves. One day, after bargaining for some onions with a country girl, she told me that if I would take off my turban and show her my head she would give me five more onions. I insisted upon having eight, which she gave me. When I removed my turban she started back at the sight of my shaven crown, and when I jocularly asked her whether she should like to have a husband with such a head she expressed the greatest surprise and disgust and declared that she would rather have the ugliest black slave for a husband."

SELECTIONS

HOUSES OF CONCRETE.

New Idea In Construction Gives Promise of Success.

Dwelling houses and factory buildings with concrete walls, in which the concrete has been molded in place in large masses, have become comparatively common, but in recent years a species of hollow concrete block construction has been introduced, which in some respects appears to promise even greater advantages. Such hollow concrete block houses are, in a measure, highly developed examples of the remarkably durable adobe houses of Mexico and the southwest of the United States, which, though built simply of large sun dried blocks of clay, appear as though hewn out of one solid mass and have been found to successfully resist both great heat and heavy tropical rains.

Walls built of hollow concrete blocks, with their inclosed air spaces, tend to keep houses warm in winter and cool in summer, and the only problem of satisfactorily building them has been that of cost. This, however, we are told, has now been solved by a machine which turns them out quickly and cheaply and in all desired sizes. The molds are made with removable sides, and after the block of concrete has been formed these sides are swung out of the way and the block can be lifted out and left to thoroughly set. Grooves and tongues can easily be formed in the blocks, enabling them to be rigidly tied together in building up a wall, and openings can also be provided in them to receive the ends of floor beams, the joints being subsequently filled with cement, if desired, to insure greater security.

Many houses have of late been built with such blocks, and their popularity seems to be on the increase. In appearance such concrete block walls resemble masonry. In fact, the blocks can be fashioned after almost any desired pattern.—Cassier's Magazine.

The Liquor Trade In Cuba.

If the Cuban government was controlled by the white ribbon temperance societies of the north she could not have taken a more decisive step against liquor than she has done. The new tax placed on liquors is so very high that the liquor dealers, distillers and all, state that they will have to go out of business, and in a few days it is promised that those people who want "eye openers" may have to take lemonade or milk instead. There seems to be no doubt that the industry in Cuba is killed. One of the oldest liquor firms in Cuba closed its doors last week, while in these columns this morning one of the largest dealers in Cuba announces that he is clearing out his goods preparatory to retiring from business.

On a Berlin Street Car.

The other day a woman entered a Berlin street car with a number of gas balloons, which she intended to sell in the Thiergarten. As she stood on the platform a man sprang on with a lighted cigar in his mouth, and at the same moment a puff of wind blew the balloons against the cigar.

They all exploded, and for a few seconds the front of the tramway car was in flames. The owner of the balloons was much burned about the face and hands and the smoker more seriously about the face. The passengers inside the car were panic stricken, and for a few minutes there was a terrible struggle to get out of the vehicle, but no one was seriously injured.

Warned by a Dead Man.

Mr. J. S. Marable, who died a few days ago, related several days before his death a remarkable experience. He was conversing with his physician, Dr. W. H. McKenzie, to whom he stated that he had been warned of his death.

"Some weeks ago," said Mr. Marable, "when I was walking home, I became so weak that I was compelled to sit upon a rock to rest. While resting, Tom Sparnell (Mr. Sparnell has been dead for several months) came to me and said, 'Well, old fellow, your time is about up, and you had better get ready to die.' I knew Tom Sparnell was dead, but I could see and hear him distinctly."

Deterioration of Watch Springs.

"I wish I knew what particular thing is lacking in the manufacture of our watch springs nowadays," said a New York jeweler. "It really does seem as though they had permanently lost the art of tempering watch springs. I sent out a hundred dollar watch the other day, brand new, just from the factory, and the spring broke within twenty-four hours. Manufacturers have spent thousands of dollars within the last few years experimenting to get back the old quality in their springs and they have failed. I can never tell whether a spring will last a week or a year, and they seem to be getting worse instead of better."

A Fortune In Ambergris.

A hundred pounds of ambergris has been seized at Seattle as stolen property. The appraised value is $30 an ounce, or $48,000 for the hundred pounds. A hundred pounds of pure gold would not be worth as much by $16,000. Ambergris is scarcer than gold. It is more of an uncertain quantity. It is harder to find and harder to transport. It is found floating in lumps in the ocean and occasionally in the intestines of the spermaceti whale. There are, however, few sperm whales available, and the lumps of ambergris have been growing scarcer as the whales have decreased in number.

The Tale of a Cake.

An east end car was loaded down with shoppers, mostly women, for it was in the middle of the afternoon. Conversation was proceeding at a great rate. It was like a pink tea or a session of the sewing circle. But all at once a hush fell over the fair chatterers. A negro lad entered, bearing in his arms an immense cake three or four decks high and frosted over from pit to dome, as they say of a theater. There was a profusion of flowers by way of decoration, and delicate traceries of gauzy lace completed the embellishments. The cake was so large that the negro could scarcely carry it.

The cake told the whole story of the wedding, the bridesmaids, the orange flowers, the flower girls and the banquet afterward. Every feminine heart in that street car was a-flutter as its owner gazed speechlessly upon the evidence of a wedding to be.

Finally, when the car stopped to let on another passenger and everything was very still, one lady took courage to ask the negro where the weddiug was going to be.

"Whut weddin?" asked the negro, his eyes protruding.

"The wedding that cake is for."

"Dis ain't no weddin cake."

"No?"

"No'm. Dis yere's er cake walk cake."

There was a smile that reached from one end of the car to the other, and very soon conversation was resumed as before.

Smoking Competition.

At a "smoking club" in Thailfingen, southern Germany, a competition was held, the object of which was to smoke a cigar as long as possible without letting it go out. The prize winner smoked his cigar seventy-four and one-half minutes, while none of the other competitors' records was over one hour.

OXFORD ECONOMY STEEL RANGES.

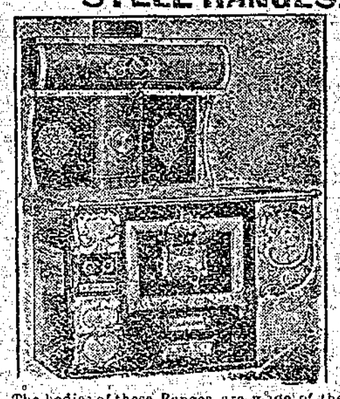

The bodies of these Ranges are made of the best quality range steel, all outside exposed parts are interlined with heavy sheet asbestos. They have cast iron extensions with white Enamelled Reservoirs, nickel plated drop Tea Pot Stands, Nickeled Towel Rods. They are made to burn any kind of coal, can be changed in two minutes to burn 20 inch wood. Highly nickeled throughout.

For full particulars send for illustrated booklet.

NOTE:—The following prices for these high grade ranges as illustrated, fully guaranteed.

No 9-18 oven 18x21x14 in. $50.00
No 9-20 oven 20x21x14 in. $52.50
(F. O. B., Winnipeg.)

Ask your dealer for them or write to us.

The GURNEY FOUNDRY Co.,
153 - 155 Lombard St., Winnipeg.

If you would advertise your troubles without cost tell them to a gossip.

It is calculated that during the year ending August 29th there were 411 deaths due to horses in England and Wales, whereas the total number of passengers ann railway officials killed by accidents to passenger trains on British railways was eight.

Some women adapt themselves to circumstances, and others apply for a divorce.

Do people shiver when they are cool in the presence of danger.

Cincinnati has the tallest concrete building in the world. It has fifteen stories.

The output of bituminous coal from the Ohio Valley last year was 165,000,000 tons, which was nearly four-fifths of the entire production of America.

Love is like a photographic plate when it requires a dark plate for its development.

A bald-headed man in Mississippi suing for a divorce became his wife compelled him to sit on the front stoop all summer to keep the flies out of the house.

Most of the things you think you know your neighbors know you only think.

ARE YOU BILIOUS? BLAME THE LIVER.

Scores of the Common Ills of Life Due to Disorders of the Liver are Curable by DR. CHASE'S KIDNEY-LIVER PILLS.

If you are bilious, blame the liver. If your digestion is impaired and you suffer from headache and dizzy spells, blame the liver. If your bowels are irregular, constipation and looseness alternating, blame the liver. If you have pain under the shoulder blades, feelings of fullness after meals, aching limbs, a yellow, muddy complexion, blame the liver.

Torpid, sluggish action of the liver is responsible for all these symptoms and while you have a right to blame the liver, it may be well for you to set about to help the liver out of difficulty.

Though bile, which the healthy liver filters from the blood, is nature's cathartic and is necessary to healthful and regular action of the bowels, it is poison when left in the blood, and gives rise to many distressing symptoms. The use of Dr. Chase's Kidney-Liver Pills promptly cures torpid liver and biliousness, and because of their combined action, ensure a thorough cleansing of the system.

There is probably no one organ responsible for so many ills as the liver. Overeating, excessive drinking or irregular meals are very likely to upset the action of the liver, overload the system with bile and bring on biliousness or sick headache. Keep the liver in health by using Dr. Chase's Kidney-Liver Pills and you will avoid many of the common ills of life. There will then be no constipation, no stomach troubles, no danger of kidney and urinary derangements.

The position which Dr. Chase's Kidney-Liver Pills hold to-day as the leading family medicine is undoubtedly due to the wonderful prompt action on the liver and their combined effort on the kidneys and bowels. There is no medicine obtainable which is more useful in cases of emergency when the digestive, urinary or excretory systems are deranged than this great prescription of Dr. A. W. Chase. One pill a dose, 25 cents a box, at all dealers or Edmanson, Bates & Co., Toronto. To protect you against imitations the portrait and signature of Dr. A. W. Chase, the famous receipt book author, are on every box.

ARE YOU BUILDING? IF SO USE

EDDY'S IMPERVIOUS SHEATHING

The Best Building Paper Made.

It is very much stronger and thicker than any other (tarred or building) paper. It is impervious to wind, keeps out cold, keeps in heat, carries no smell or odor, absorbs no moisture, imparts no taste or flavor to anything with which it comes in contact. It is largely used not only for sheeting houses, but for lining cold storage buildings, refrigerators, dairies, creameries, and all places where the object is to keep an even and uniform temperature, and at the same time avoiding dampness.

Write our Agents, TEES & PERSSE, Winnipeg, for samples.

The E. B. EDDY CO., Limited, HULL.

MOTHERS RELY ON

Gray's Syrup to keep the children safe from CROUP. It dissolves the thick sputum—clears the throat—breaks up a cold—and CURES COUGHS. Keep

Gray's Syrup of Red Spruce Gum

always in the house. A bottle of this famous remedy is your best protection against those sudden night attacks of croup. Equally good for all throat and lung troubles—for young and old. 25 cts. bottle.

An Irishman says that big hearts and big pocketbooks seldom travel hand in hand.

Organic Heart Disease

Nervousness and Indigestion Relieved in 30 Minutes.

The Rev. Father Lord, Sr., Montreal, Canada, says: "I have been a sufferer for 20 years from organic heart disease, nervousness and dyspepsia and have doctored both in France and America, with but temporary relief. I tried Dr. Agnew's Heart Cure and was indeed surprised at the immediate relief I obtained. I am firmly convinced that it will cure any case of heart disease and will strengthen the nerves and stomach." Sold by all druggists.

More than 50,000,000 pounds of rubbery valued at $30,000,000, were imported into the United States last year.

It's a fortunate thing for some men that their ancestors left them an honored name.

THEY ARE CAREFULLY PREPARED—Pills which dissipate themselves in the stomach, cannot be expected to have much effect upon the intestines, and to overcome costiveness the medicine administered, must influence the action of these canals. Parmelee's Vegetable Pills are so made, under the supervision of experts, that the substance in them, intended to operate on the intestines are retarded in action, until they pass through the stomach to the bowels.

A man begins to talk of his reformation after he gets the grand bounce.

Minard's Liniment Cures Distemper.

Every man who succeeds in keeping out of jail isn't going to heaven.

Twenty thousand young children daily and nightly, stand in the streets of London offering various articles for sale.

(Liquozone was formerly known in Canada as Powley's Liquified Ozone.)

We Offer $1,000

For a Disease Germ that Liquozone Can't Kill.

On every bottle of Liquozone we publish an offer of $1,000 for a germ that it cannot kill. We do that to convince you that liquid oxygen does kill germs.

Any drug that kills germs is a poison to you and it cannot be taken internally. Liquozone alone can kill germs in the body without killing the tissues, too. It is the only way known—the only way one can conceive of—to destroy the cause of any germ disease.

Kills With Oxygen.

Liquozone is simply liquid oxygen—no drugs, no alcohol in it. It is the discovery of Pauli, the great German chemist, who spent 20 years on it. His object was to get such an excess of oxygen in staple form into the blood that no germ could live in any membrane or tissue.

Oxygen is life to an animal—the very source of vitality. It is the essential part of air. Its effects are exhilarating, purifying. It is Natures's greatest tonic. But germs are vegetables, and this excess of oxygen—the very life of an animal—is deadly to vegetable matter. Liquozone charges the blood with such an excess of oxygen that no germ can live where that blood goes. We spend 14 days in making each bottle.

We Paid $100,000

for the American rights to Liquozone—the highest price ever paid for similar rights on any scientific discovery. Before making the purchase we tested the product for years through physicians in the most difficult germ diseases. We proved that Liquozone does what nothing else in the world can accomplish, and that the results are unvarying.

A discovery that could command such a price is something you should know, if you need it. We are doing our part by supplying the first bottle free. Will you do your part by requesting it?

Germ Diseases.

These are the known germ diseases. All that medicine can do for these troubles is to help Nature overcome the germs, and such results are indirect and uncertain. Liquozone kills the germs, wherever they are, and the results are inevitable. By destroying the cause of the trouble, it invariably ends the disease, and forever.

Asthma	Hay Fever—Influenza
Abscess—Anemia	Kidney Diseases
Bronchitis	La Grippe
Blood Poison	Leucorrhea
Bright's Disease	Liver Troubles
Bowel Troubles	Malaria—Neuralgia
Coughs—Colds	Many Heart Troubles
Consumption	Piles—Pneumonia
Colic—Croup	Pleurisy—Quinsy
Constipation	Rheumatism
Catarrh—Cancer	Skin Diseases
Dysentery—Diarrhea	Scrofula—Syphilis
Dandruff—Dropsy	Stomach Troubles
Dyspepsia	Throat Troubles
Eczema—Erysipelas	Tuberculosis
Fevers—Gall Stones	Tumors—Ulcers
Goitre—Gout	Varicocele
Gonorrhea—Gleet	Women's Diseases

All diseases that begin with fever—all inflammation—all catarrh—all contagious diseases—all the results of impure or poisoned blood.

In nervous debility Liquozone acts as a vitalizer, accomplishing what no drugs can do.

50c. Bottle Free.

If you need Liquozone, and have never tried it, please send us this coupon. We will then mail you an order on your local druggist for a full-size bottle, and we will pay your druggist ourselves for it. This is our free gift, made to convince you; to show you what Liquozone is, and what it can do. In justice to yourself, please accept it to-day, for it places you under no obligation whatever.

Liquozone costs 50c. and $1.

CUT OUT THIS COUPON

for this offer may not appear again. Fill out the blanks and mail it to the Liquid Ozone Co., 221-229 Kinzie St., Chicago.

My disease is .....

I have never tried Liquozone or Powley's Liquified Ozone, but if you will supply me a 50c. bottle free I will take it.

.....

.....

1870 D.C.A

Give full address—write plainly.

Liquozone—our trademark name—now appears on every bottle of genuine liquified ozone.

THE MOYIE LEADER

MOYIE, B. C.

How Needles Are Made.

Needles are all made by machinery. The piece of mechanism by which the needle is manufactured takes the rough steel wire, cuts it into proper lengths, files the point, flattens the head, pierces the eye, then sharpens the tiny instrument and gives it that polish familiar to the purchaser. There is also a machine by which needles are counted and placed in the papers in which they are sold, these being afterward folded by the same contrivance.

That Family Skeleton.

Mrs. Whistler—Tell me, Mary, why it is that you always cry so when papa sends you to bed in the dark when you are naughty? There's no such things as ghosts, and the dark doesn't hurt you, does it?

Little Mary—No, mamma, but I'm afraid of that skeleton Mrs. Jones says we got in our closet.—Baltimore American.

Coffee was unknown to the ancient Romans, but they had cloves.

Some men are constantly trying to lower the record of meanness.

IGNORANCE IS A CURSE.—"Know thyself" is a good admonition, whether referring to one's physical condition or moral attitudes. The man who is acquainted with himself will know how to act when any derangement in his condition manifests itself. Dr. Thomas' Eclectric Oil is a cheap and simple remedy for the eradication of pain from the system and for the cure of all bronchial troubles.

The number of men employed on the railways of the United Kingdom, including boys, is 523,982.

It may be only a trifling cold, but neglect it and it will fasten its fangs in your lungs, and you will soon be carried to an untimely grave. In this country we have sudden changes and must expect to have coughs and colds. We cannot avoid them, but we can effect a cure by using Bickle's Anti-Consumptive Syrup, the medicine that has never been known to fail in curing coughs, colds, bronchitis, and all affections of the throat, lungs and chest.

Pessimists are people who go round looking for thorns to sit on.

There never was and never will be a universal panacea, in one remedy, for all ills to which flesh is heir—the very nature of many curatives being such that were the germs of other and differently seated diseases rooted in the system of the patient—what would relieve one ill in turn would aggravate the other. We have however, in Quinine Wine, when obtainable in sound, unadulterated state a remedy for many and grievous ills. By its gradual and judicious use the frailest systems are led into convalescence and strength by the influence which Quinine exerts on nature's own restoratives. It relieves the drooping spirits of those with whom a chronic state of morbid despondency and lack of interest in life is a disease, and by tranquilizing the nerves, disposes to sound and refreshing sleep—imparts vigor to the action of the blood, which, being stimulated, courses through the veins, strengthening the healthy animal functions of the system, thereby making activity a necessary result, strengthening the frame and giving life to the digestive organs, which naturally demand increased substance—result improved appetite. Northrop & Lyman of Toronto, have given to the public their Superior Quinine Wine at the usual rate, and, guaged by the opinions of scientists, the wine approaches nearer perfection of any in the market. All druggists sell it.

Minard's Liniment Cures Diphtheria.

Some of the English medical papers are advocating the appointment of trained nurses as stewardesses on steamships.

State of Ohio, City of Toledo, Lucas County. ss.

FRANK J. CHENEY makes oath that he is senior partner of the firm of F. J. CHENEY & Co., doing business in the City of Toledo, County and State aforesaid, and that said firm will pay the sum of ONE HUNDRED DOLLARS for each and every case of CATARRH that cannot be cured by the use of HALL'S CATARRH CURE.

FRANK J. CHENEY.

Sworn to before me and subscribed in my presence, this 6th day of December, A. D. 1886.

(Seal) A. W. GLEASON, Notary Public.

Hall's Catarrh Cure is taken internally, and acts directly on the blood and mucous surfaces of the system. Send for testimonials, free.

F. J. CHENEY & CO., Toledo, O.

Sold by all druggists, 75c.

Hall's Family Pills are the best.

Nature is the time-vesture of God that reveals Him to the wise and hides Him from the foolish.—Carlyle.

MESSRS. C. C. RICHARDS & CO.

Gentlemen,—I suffered for years with bronchial catarrh. I commenced in January last (as an experiment) to use MINARD'S LINIMENT which gave almost instant relief. And two bottles made a complete cure and I have had no symptoms of a return of the trouble since March.

Gratefully yours,
MARK BURNS,
Vankleek Hill, Ont., Oct. 3, '01.

She—And you believe all fields are open to women now?

He—Yes; but she doesn't dare to go in the ones where the cows are.

Do you catch cold easily? Does the cold hang on? Try

Shiloh's Consumption Cure The Lung Tonic

It cures the most stubborn kind of coughs and colds. If it doesn't cure you, your money will be refunded.

Prices 25c, 50c. and $1.00

S. C. WELLS & CO.
Toronto, Can. LeRoy, N.Y. 7

Ayer's

You can hardly find a home without its Ayer's Cherry Pectoral. Parents know what it does for children: breaks

Cherry Pectoral

up a cold in a single night, wards off bronchitis, prevents pneumonia. Physicians advise parents to keep it on hand.

"The best cough medicine money can buy is Ayer's Cherry Pectoral. For the coughs of children nothing could possibly be better."
JACOB SHULL, Saratoga, Ind.

25c., 50c., $1.00. All druggists. J. C. AYER CO., Lowell, Mass.

for Throat, Lungs

Ayer's Pills greatly aid the Cherry Pectoral in breaking up a cold.

Diamond Hall

"Diamond Hall"—Ryrie Bros.—Toronto, is one of the largest retail jewelry stores in the world.

From its magnificent stock of Diamonds, Jewelry, Silverware, Leather Goods, etc., you may select with guaranteed satisfaction *at your home.*

A request will bring to your door—free of cost—our handsomely illustrated new catalogue. Ready for delivery Nov. 15th.

The great magnitude of our business permits of our selling at money-saving prices.

We return your money in full without question if on receipt of articles ordered you are not perfectly satisfied.

RYRIE BROS.
JEWELERS
118, 120, 122 and 124 Yonge St., Toronto

STAMMERERS

THE ARNOTT INSTITUTE, BERLIN ONTARIO. For the treatment of all forms of SPEECH DEFECTS. We treat the cause, not simply the habit, and therefore produce natural speech. Write for particulars

RUPTURE

In marked contrast with all ordinary truss dealers, this firm stands alone in this field as an institution engaged in the real work of manufacturing and fitting trusses guaranteed to hold and cure Rupture of any kind.

Buy Direct from the Makers. We can save you 100 per cent of what you would have to pay so-called Rupture Specialists. Write for our FREE Book on Trusses—it's FREE. We Guarantee Perfect Fit by Mail. Address

The F. E. KARN CO.
132 Victoria St., Toronto
(4) Canada's Leading Mail Order House.

Cross?

Poor man! He can't help it. He gets bilious. He needs a good liver pill—Ayer's Pills. They act directly on the liver, cure biliousness. J. C. Ayer Co., Lowell, Mass.

Want your moustache or beard a beautiful brown or rich black? Use

BUCKINGHAM'S DYE

FIFTY CTS. R. P. HALL & CO., NASHUA, N. H.

Cures Rupture

A Startling Discovery proving a God send to ruptured humanity. No operation, pain, danger and no loss of time from work.

MR. WM. MILNER, Emerson, Man., whose portrait here with appears, is cured of a dangerous rupture at 82 years of age, while at daily duties. Do not despair. All are curable.

Free Book and Free Trial Treatment sent to all sufferers. Write today. Strictly confidential.

DR. W. S. RICE,
2 Queen St. East, Dept. (23), Toronto, Ont.

The words which are at present on everybody's lips—"Shut that door!"

A lowly seat has at least one good point; it is usually a safe one.

Learn to say nothing at the right time.

Those who borrow trouble should not object to paying for it.

He is an unfortunate man who is only clever enough to make enemies.

Stomped.

He—I can trace my ancestry back through nine generations.

She—What else can you do?

Then he blinked and looked at her as if he wondered where he was and how far he had dropped.—

Do You Want SOME ONE TO HANDLE YOUR SHIPMENTS TO CONSIGN YOUR GRAIN TO A RELIABLE FIRM PROMPT SERVICE AND CAREFUL ATTENTION ?

If so, the undersigned wants your business and will endeavor to give satisfaction. Cash advanced on consignments. Reference: Union Bank of Canada

The oldest established Grain Commission Merchant in Winnipeg.
Grain Exchange, Winnipeg.

S. SPINK

Maclennan Bros.,
GRAIN MERCHANTS,
TELEPHONE 1490. P. O. BOX 588
McIntyre Block, 304, Winnipeg.

Wheat and grain of all kinds. Car Load Lots a Specialty. Regular advances on Bills of Lading.

Write or wire us for Track Bids, or Consign Your Grain to us, which we will sell for your account, on your approval to highest bidder.

RAILWAY MEN GET SURE RELIEF

They Use Dodd's Kidney Pills for the Troubles Brought on by Their Work.

They Profit by the Experience and Advice of Mr. Lew Dake, of the Dake House, St. Thomas.—Dodd's Kidney Pills Cured Him.

St. Thomas, Ont., Dec. 14.—(Special)—Mr. L. Dake, the well-known proprietor of the Dake House here and one of the most popular men in this railroad centre, is completely cured of Backache and Kidney Disease of five years standing, and he has no hesitation in stating that the cure was effected by Dodd's Kidney Pills.

"Yes," Mr. Dake says, speaking of his cure, "I am perfectly satisfied that the two or three boxes of Dodd's Kidney Pills cured me, as I have not been troubled by my Kidneys since I took them.

"I had been troubled with my Kidneys and pains in my back for over five years and nothing I used gave me any relief till I took the advice of a friend and tried Dodd's Kidney Pills. I advise all my friends to try them."

Many of the railroad men have taken Mr. Dake's advice and are using Dodd's Kidney Pills. This work is particularly hard on the Kidneys and they find Dodd's Kidney Pills bring them sure relief.

Police Captain A. J. Thomas, of the New York force, just retired, saved $250,000 in seven years on a salary of $2,750 a year. How did he do it?

A SMALL PILL BUT POWERFUL.—They that know of the powers of Ayer's Pills, invariably consider Parmelee's Vegetable Pills to be lacking. It is a little wonder among pills. What it lacks in size it makes up in efficacy. The results which it carries against ills in these small doses, because they are so powerful, that even small cases are cured. The full strength of the extracts is secured in this form and go their work thoroughly.

A gambler would never wear hose that are warranted not to run.

Stop the Pain but Destroy Stomach.—This is sadly too often the case. So many nauseous nostrums purporting to cure, in the end do the patient immensely more harm than good. Dr. Von Stan's Pineapple Tablets are a purely vegetable pepsin preparation, as harmless as milk. One after eating prevents any disorder of the digestive organs. 60 in a box, 35 cents.—10

Of course, those Frenchmen who ride in airships look down on people in automobiles.

Catarrh and Colds Relieved in 10 to 60 Minutes.—One short puff of the breath through the blower supplied with each bottle of Dr. Agnew's Catarrhal Powder diffuses this powder over the surface of the nasal passages. Painless and delightful to use. It relieves instantly, and permanently cures catarrh, hay fever, colds, headache, sore throat, tonsilitis and deafness. 50 cents.—41

The first medal granted to the navy was after the defeat of the Spanish Armada, and was oval in shape. No medal was issued by the British government for the battle of Trafalgar.

The Governor's Wife a Prisoner.—Mrs. Z. A. Van Luven is the wife of the governor of the county jail, Napanee, Ont., and was a great sufferer from rheumatism. When the best doctors in the community and "specialists" failed to help her, she buried her scepticism of proprietary remedies and purchased South American Rheumatic Cure. 4 bottles cured her.—42

A hobo's idea of a nightmare is to dream of working.

Minard's Liniment Cures Colds, etc.

Many men work overtime trying to up schemes to avoid work.

Lifebuoy Soap—disinfectant—is strongly recommended by the medical profession as a safeguard against infectious diseases.

The more a man complains the less other men think of him.

Minard's Liniment Cures Garget in Cows.

The largest number of stockholders of any company in the United States is in the United States Steel company, which is owned by 52,000 persons.

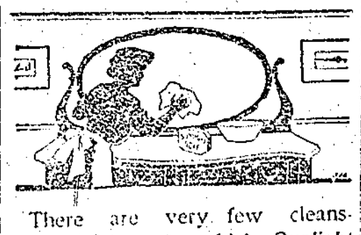

There are very few cleansing operations in which Sunlight Soap cannot be used to advantage. It makes the home bright and clean. 1B

MARKET REVIEW

(Compiled from "The Commercial")

During the past week interest in the wheat trade has become more keenly centred in the American speculative markets, and the doings in these markets are centred around what the traders see or imagine they see the Armour Company doing. It is thought that Armour is buying, prices go up. If he leaves it alone, or seems to be selling, prices decline. In these markets there has been an active week's trade, but nervous and uncertain every day. The relative positions of December and May wheat in the Chicago market have undergone quite a change during the week, December being 3c lower and May 1c lower. In spite of these markets, both May and December are 1c to 2c lower on the week. On the 16th inst. the American government agricultural report for December was issued. It is important as giving the condition and acreage of the growing winter wheat crop in the States on December 1. The condition this year is 86.7, with an acreage of 27,000,000 acres against a condition of 91.7 at the same date last year and an acreage of 34,000,000 acres. These figures denote a prospective yield of 285,000,000 bushels from next year's winter wheat crop, against a prospective yield of 500,000,000 bushels on December 1st last year. As compared with last year the showing this year is considered to be very poor, but a great deal depends on the weather in spring and [illegible] the meantime, while the crop is not as forward as it was at [illegible] it is in good [illegible] winter, the only [illegible] that in some [illegible] much moisture in the ground is considered requisite for [illegible] tions. The crop has [illegible] ering of snow in most [illegible] The movement of wheat in the States shows a fair increase [illegible] The exports also show considerable increase, and for the [illegible] many months they show this week larger shipments than for [illegible] ing week a year ago. [illegible] situation shows no [illegible] Consumptive requirements [illegible] liberal, and other countries [illegible] America continue to ship [illegible] plies to Europe. [illegible] are dull and [illegible] without any particular change. There is nothing new to report as to European crops. Harvesting is [illegible] ing in the Argentine [illegible] the reports that the weather is inclined to be unsettled and altogether favorable for the harvest work. The crop is good, however, and unless the weather becomes decidedly unfavorable very large exportation in quantity may be expected. We have no recent word as to the Australian crop which must be getting well through harvest.

Manitoba wheat has been very dull all the week. While bids and offers did not close altogether far apart at the beginning of this week, there has been no demand for wheat for months since early last week, and prices have been strictly on winter freight basis. At the close of business Friday prices were ½c under a week ago. But about Wednesday and Thursday the feeling was quite weak and prices were down 1c from a week ago. Most of the trade doing is for immediate delivery, but something is also done for May delivery. Prices for December delivery are: No. 1 northern, 77½c; No. 2 northern, 74½c; 3 northern, 70½c; No. 4 wheat, 63½c; feed, 51c; feed No. 2, 41c; and for May delivery, 1 northern, 82c; 2 northern, 79c; 3 northern, 75c; No. 4 wheat, 67c, all in store Fort William or Port Arthur.

WINNIPEG JOBBING PRICES.

The following are the Winnipeg jobbing prices:—

Flour—Ogilvie's Hungarian patent, $2.35 per sack of 98 pounds; other grades accordingly.

Oats—No. 2 white, 31c, in car lots; 28 to 29 cents for feed grades; at country points farmers are receiving 25 cents per bushel.

Barley—Malting grades, 30 to 37c; feed, 30 to 33c.

Flaxseed—80c per bushel for farmers' loads at country points.

Spelts—35c per bushel.

Hay—Baled, $8 to $9 per ton.

Butter—Creamery, 21½c per pound; dairy, best in bricks, 20c; tubs 16c; ordinary grades, 12 to 14c.

Cheese—13½c per pound.

Poultry—Chickens, ducks and geese, 10c per pound; turkeys, 12 to 13c.

Potatoes—45 to 50 cents per bus.

LIVE STOCK.

Cattle—Butchers' cattle, 2¼ to 2½c per pound.

Sheep—3¼ to 4c per pound; lambs 5c per pound.

Hogs—Choice weights, 5½c per lb.

Vegetables.

Among those vegetables containing the largest per cent of starch may be mentioned potatoes, beans, corn, peas, carrots, beets, turnips and parsnips. The pungent vegetable foods, as leeks, onions, garlics, horseradish, etc., increase the saliva and the gastric juices, acting somewhat on the kidneys.

Fired by the Sun.

Paris possesses a small cannon, existing since 1785, which is fired by the sun's rays exactly at noon in the Palais Royal gardens, weather permitting.

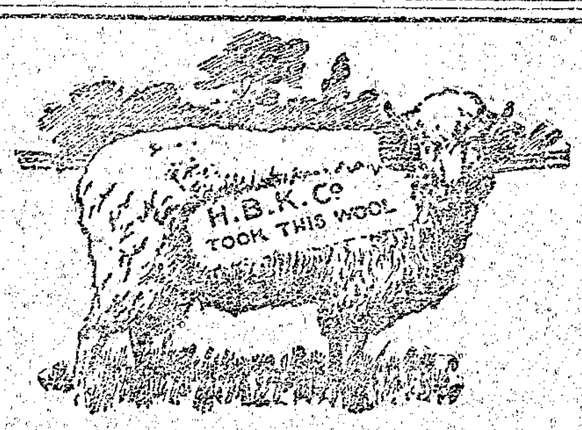

Unshrinkable H. B. K. Underwear

Made from the best sidewool in the fleece—elastic ribbed knit—shaped to fit body—absolutely non-shrinkable—wool treated by H.B.K. exclusive process to make it so—every particle of oil, grease, slivers, etc., removed by the H.B.K. patent cleaning process—tough wear, light, fleecy, all wool, clean, pure, luxurious underwear, and absolutely non-shrinkable, emphasize non-shrinkable

Sold by dealers everywhere.
Only genuine with this brand.

H.B.K. BRAND

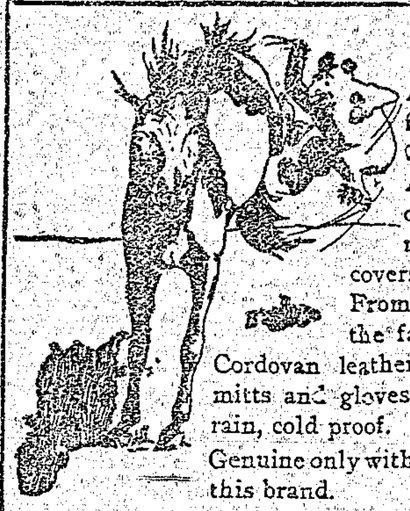

Tough

A pinto bronco is tough from the end of his nose to the tip of his tail. And the toughest part of him is the light, muscular hide that covers his back and hips. From that part of his hide the famous "Pinto" Shell Cordovan leather is made for H.B.K. mitts and gloves. Scorch, boil, wind, rain, cold proof.

Genuine only with this brand. H.B.K. BRAND

Sold by enterprising dealers everywhere.

Write for "Strayed," the funniest bronco story ever written.—FREE

Hudson Bay Knitting Co.
MONTREAL. WINNIPEG.
Makers of Warm Wearables for Everybody.

OVER ONE HUNDRED YEARS OF MILLING EXPERIENCE,

Good Bread For Christmas

can only be made from superior flour. There is no Flour milled that gives such perfect satisfaction as

OGILVIE'S HUNGARIAN.

Your Bread will be light, white, fine flavored, nourishing and delicious, and at less cost than when made from an inferior brand. Try this Flour for your Christmas Baking and you will never use any other.

The OGILVIE FLOUR MILLS CO. Ltd.

BY ROYAL WARRANT MILLERS TO H.R.H. THE PRINCE OF WALES

TO THE EAST THRU THE STATES

Burlington Route

Are you going home for Christmas on the $40.00 Excursion? Why not go by way of St. Paul and Chicago, using the Burlington Route—300 miles daylight ride along the banks of the Scenic Mississippi River. Elegant Free Reclining Chair Cars.

Write the undersigned for all detail information in arranging for your trip. You will receive prompt attention.

A. L. EIDEMILLER,
Travelling Passenger Agent, Box No. 1315, Winnipeg, Man.
F. M. RUGG, N. W. P. A., St. Paul, Minn.

"The best exercise any woman can take is to sweep a room every day," wrote "A Mother of Five." This eminent authority, however, should have added

Use a

BOECKH BAMBOO-HANDLE BROOM

Because this broom of all brooms carries the weight where it is needed (in the business-end), and it is consequently easier to sweep with than any other. Look for name "Boeckh" on the handle.

THE MOYIE LEADER.

Published in the interest of the people of Moyie and East Kootenay.

[illegible] & Co., - - - Publishers.

RATES OF SUBSCRIPTION.

One Year.....$2.00

SATURDAY, JAN. 9 1904.

Dowie has started on his trip around the world, or, as some of his critics would put it, he proposes to "do" both hemispheres.

"The man who never makes a mistake is the man who never does anything," is one of President Roosevelt's sayings.

The Chicago theater fire is having the effect of waking the people up to look after the play houses in their respective cities and towns. And right here it is not amiss to remark that Moyie's opera hall would be nothing short of a death trap in case of a fire.

"The man who brings up his boys to be honorable men does more for society than he who secures a law and order plank in the platform," aptly remarks the Oregonian. "And the woman who rears her girls in maidenly honesty advances the cause of morality far more than she who leads a woman's club pell mell against some notorious political offense or offender. It is an undeniable symptom of our time that the duty of home training is being neglected for the more spectacular functions of social and semi-political life."

Edward Boyce is severing his connection with the Socialist party. This is the same Edward Boyce who for [illegible] was president of the [illegible] Federation of Miners, and [illegible] was one of the most [illegible] radical socialists in the [illegible]. A few years ago Boyce married a school teacher in the Coeur d'Alenes, and the school ma'am held a block of shares in the Hercules mine. The mine has become valuable and pays a dividend every month of $40,000. Boyce's interest at the present time is said to be worth over half a million dollars. And with the accumulation of wealth Boyce has ceased to be a socialist. He no longer believes in the equal distribution of all wealth or that it belongs to the toiling masses alone.

Chamberlain's Cough Remedy.

This preparation is intended especially for coughs, colds, croup, whooping cough and influenza. It has become famous for its cures of these diseases over a large part of the civilized world. The most flattering testimonials have been received, giving accounts of its good works; of the aggravating and persistent coughs it has cured; of severe colds it has yielded promptly to its soothing effects; and of the dangerous attacks of croup it has cured, often saving the life of the child. The extensive use of it for whooping cough, has shown that it robs that disease of all dangerous results. It is especially prized by mothers because it contains nothing injurious and there is not the least danger in giving it even to babies. It always cures and cures quickly. Sold by all druggists.

WANTED—FAITHFUL PERSON to call on retail trade and agents for manufacturing house having well established business; local territory; [illegible] per month; business successful. Position [illegible]. Address [illegible]

IF YOU HAVE A LOT TO SELL, A HOUSE TO RENT OR MINING STOCK TO SELL

Call on us and we will tell you of one small

FARRELL & SMYTH.

Watch Repairing a Specialty.

W. F. TATE,

Jeweler, CRANBROOK, B. C.

Official Watch Inspector for the C. P. R. Crow's Nest Division.

Stomach Troubles.

A disordered stomach may cause no end of trouble. When the stomach fails to perform its functions the bowels become deranged, the liver and kidneys congested, causing numerous diseases, the most fatal of which are painless and therefore the more to be dreaded. The important thing is to restore the stomach and liver to a healthy condition, and for this purpose no better preparation can be used than Chamberlain's Stomach and Liver Tablets. For sale by all druggists.

Barber Shop

and Bath Rooms,

In STONE Building.

Open Wednesday and Saturday

W. R. STONE, Prop.

A. L. McKILLOP

ASSAYER,

NELSON, - - B. C.

Mrs. W. A. Frost,

Photographer

Cranbrook Moyie, Fort Steele.

GET YOUR

Vegetables, Fruit, Tea, Coffee, Stovepipes and Tinware at

CROSBY'S

W. H. F. CROSBY, Proprietor.

St. Joseph's Convent.

NELSON, B. C.

Boarding and Day School conducted by the Sisters of St. Joseph, Nelson B. C. Commercial and business courses a specialty. Excellence and swift progress characterize each department. Parents should write for particulars. One month assures the public of the thoroughness of the Sisters' methods of teaching. Terms commence January, April and Sept. Pupils are admitted during term.

The Halcyon Hot Springs Sanitarium.

ARROW LAKE, B. C.

The Most Complete Health Resort on the Continent of North America.

Its BATHS Cure all Nervous and Muscular Diseases.

Its WATERS Heal all Kidney, Liver and Stomach Ailments.

They are a Never-failing Remedy for all Rheumatic Troubles.

TERMS—$15 to $18 per week, according to choice in Hotel or Villas.

Job WORK

Prices Given and Orders Taken on Everything in the Printing Line at the

LEADER - OFFICE

THE POST OFFICE DRUG STORE,

P. D. HOPE, Mgr.

See our Stock of

CHRISTMAS GOODS

Toys, Toilet sets, pocket books, hair brushes, perfumes, Colognes, Etc.

FOR SALE

Residential lots on Campbell street.

Residential lots on Tavistock street.

House and lot on Victoria street.

House and lot on Lake Shore avenue.

Business block on Victoria street.

Good dairy business near town.

Mining stock.

FOR RENT.

Office rooms and living apartments on Victoria street.

Houses for rent.

We do a general commission business.

Farrell & Smyth,

Box 35. MOYIE, B. C.

O. F. DESAULNIER.

DEALER IN

WOOD, COAL & FEED

PROMPT DELIVERY.

Queens' Ave. MOYIE

COSMOPOLITAN HOTEL.

Our aim is to please patrons.

Good draft and bottled beer always on hand.

JOSEPH NIEDERSTADT, Prop.

TICKETS TO AND FROM ALL Points East —VIA— Great Northern Railway.

SHORTLINE TO St. Paul, Seattle and Coast Points, St. Paul, Duluth, Minneapolis, Chicago and Points East.

2 TRAINS DAILY 2 FAST TIME 2

New Equipment Throughout, Day Coaches, Palace and Tourist Sleepers, Dining and Buffet Smoking and Library Cars.

For Tickets, Rates, Folders and Full information, call on or address any Great Northern Agent or write

A. B. C. DENNISTON, G. W. P. A.

612 First Avenue. SEATTLE, WASH.

Moyie Labor Union NO. 365, A. L. U.

Meets in the I. O. O. F. hall every Saturday evening at 8 o'clock. Visiting brethren are cordially invited to attend those meetings.

R. A. SMITH, Pres. P. E. JOHNSTON, Sec'y.

I. O. O. F.

Wildey Lodge No. 44

Meets every Monday evening in their hall on Victoria street. Sojourning Odd Fellows cordially invited.

R. CAMPBELL, Noble Grand. F. J. SMYTH, Sec'y.

Moyie Board of Trade

Meets on the first Wednesday evening of each month at 8 o'clock sharp in the court house.

JAMES CRONIN, Hon. Pres.
A. P. MACDONALD, Pres.
P. E. JOHNSTON, Vice-Pres. R. CAMPBELL, Sec'y.

HARVEY, McCARTER & DUNBAR.

Barristers, Solicitors, Notaries, Etc.

Cranbrook, - - B. C.

W. F. GURD,

BARRISTER, SOLICITOR, ETC.

CRANBROOK, B. C.

DR. F. E. KING,

DENTIST.

Cranbrook, B. C.

George H. Thompson,

BARRISTER, SOLICITOR, Notary PUBLIC, &c.

Solicitor for the Imperial Bank of Canada.

CRANBROOK, BRITISH COLUMBIA

MOYIE'S LEADING HOTEL.

Hotel Kootenay

The best of accommodations for the traveling public.

P. J. McMahon, Mgr.

FOR FINE TAILORING GO TO

C. A. FOOTE

MERCHANT TAILOR

Fine Suitings, Overcoating Trousers, Imported Goods.

MOYIE, B. C.

EAST KOOTENAY BOTTLING CO

CRANBROOK, B. C.

Aerated Waters of all Kinds.

Orders Solicited.

Soda Water and Syphons.

P. BURNS & CO

WHOLESALE AND RETAIL

MEAT MERCHANTS

Fresh and Cured Meats, Fresh Fish, Game and Poultry. We supply only the best. Your trade solicited.

ESTABLISHED

In all the Principal Cities and Towns in British Columbia.

CRANBROOK, B. C.

HEADQUARTERS FOR EAST KOOTENAY.

The Wentworth

OPERA HOUSE IN CONNECTION.

CRANBROOK.

A Modern Hotel In a Modern Town

Rollins & Dickinson, Proprietors.

St. Eugene Mountain Mines Shares.

The safest buy of the season, and you will double your money in three months. The company have 12 claims, which surround the St. Eugene mine—the largest silver-lead mine on the American continent.

Treasury Stock Is Now Selling at 10 Cents a Share.

For Particulars apply to

FARRELL & SMYTH,

BOX 35. MOYIE, B. C.

Link Your Fortunes to the

MANUFACTURERS LIFE INSURANCE COMPANY.

Which Furnishhs Life Insurance as an investment for you and a safeguard for your family.

F. J. SMYTH, Agent,

MOYIE, B. C.

MOYIE - BREWERY.

NIEDERSTADT, RIESTERER & CO.

Lager Beer, Porter and Bottled Beer Always on Hand.

Quality not excelled in the country. Try it and be convinced.

MOYIE HOTEL.

P. E. JOHNSTON

This Hotel is New and well Furnished. The Tables are Supplied with the Best the Market affords. The Bar is Filled with the Best Brands of Liquors and Cigars.

HEADQUARTERS FOR COMMERCIAL AND MINING MEN

MOYIE BRITISH COLUMBIA