Library Legislative Assembly

THE MOYIE LEADER.

VOL. 4, NO 34. MOYIE, B. C., DECEMBER 7. 1901. $2 A YEAR

ALL FRESH

Groceries!

Direct From the East. New Canned Goods Direct From the Canneries. Fancy Groceries of Every Description

AT

Reid, Campbell & COMPANY.

THE CANADIAN BANK OF COMMERCE

Paid Up Capital $8,000,000.

CRANBROOK BRANCH. HUBERT HAINES, MGR

MANHATTAN HOTEL

N. A. MacKenzie, Proprietor.

The Hotel for the masses. Everything First in every respect. Sample Rooms for Commercial Men.

MOYIE, British Columbia.

The Central Hotel.

V. DESAULNIER, Prop.

Large sample room in connection with house for commercial men. Best of accommodations.

Headquarters for Commercial and Mining Men.

QUEEN AVENUE, MOYIE, B. C.

Trunks! Trunks!

We are showing a lot of splendid Trunks. Not the ordinary, common everyday kind of a trunk, but trunks that are built to stand the rough and tumble of a journey. At every part where the strain comes on is doubly Strengthened. Patent catches, good strong locks and beautifully finished they exactly fill the bill for everyone who wants an up to date trunk.

SUIT CASES, TELESCOPE VALISES

MacEachern AND Macdonald.

KILLED BY TRAIN

John A. Currie was the Victim.

HIS BODY WAS MANGLED

The Deceased was a Native of Nova Scotia and had Studied Medicine at McGill.

A sad fatality occurred here last Tuesday morning when John A. Currie, an employe of the Moyie Lumber Co., had his life crushed out by an east bound freight train. The accident occurred between 12 and 1 o'clock near the siding of the Moyie Lumber Co. north of town.

Currie and several of the other men employed at the mill were down town Monday evening, and went home about nine o'clock. Between 10 and 11 o'clock Currie and a man named Miles Schimmerhorn left the bunkhouse at the mill and started for Frank Moran's cabin, which is across the main line of railway and about a quarter of a mile in distance. Schimmerhorn reached the cabin about 12 o'clock, but nothing was seen of Currie until the following morning when his body was found between the rails of the track. Indications showed that the body had been dragged about 90 feet. Both legs and both arms were broken and there was a deep gash on the forehead.

Constable Drummond and Coroner Clark were notified, and the body was brought to town and taken to the Moyie hotel, where it was prepared for burial by C. P. Campbell, the Cranbrook undertaker.

Wednesday a jury was impanneled and the inquest was proceeded with. Several witnesses were examined, amongst them being Engineer Johnson, the driver of engine 702, the one which is supposed to have run over the unfortunate man. Johnson testified that he did not see anyone on the track Monday night at the place indicated, nor did he think it possible for the engine to pass over the body of a man and not mangle it worse than Currie's was. He thought it more likely that Currie was riding on one of the cars behind and perhaps tried to get off or accidentally fell off. The other witnesses simply testified as to when and where they had seen the unfortunate last. The jury returned a verdict to the effect "that the deceased came to his death through some unknown cause."

Thursday the funeral took place, the pall bearers being selected from amongst Currie's fellow workers at the mill. He was buried in the cemetery south of town.

The deceased was 32 years of age, and a native of Pictou, Nova Scotia. He had been on the Crow's Nest road ever since construction, and until a short time ago worked as a section hand here. He studied medicine at McGill college for several years, and was there two years with Dr. King of Cranbrook. He was bright and intelligent and for but one habit might have reached a much higher station in life.

Kootenay Furniture Co.

A car of very fine furniture, for Christmas trade, expected every day. Be sure to see our stock before buying elsewhere. Mail orders given prompt and careful attention.

KOOTENAY FURNITURE Co, Ltd.
Cranbrook.

Presbyterian Church

SERVICES

Are held every Sunday evening at 7:30 p. m. in Oddfellows' hall. Sunday school and bible class 3 p. m. Choir practice Friday evening at 8 o'clock. All services begin sharp on time. A cordial invitation is extended to all.

V. M. PURDY, B. A.,
Pastor.

LOCAL NEWS.

J. M. Lindsay is now working in Marysville.

Dr. Green was in Cranbrook Wednesday.

W. W. Doble, manager for P. Burns & Co., was in Moyie Thursday looking after the interests of his firm's branch meat market.

P. T. Smyth and Paul Jensen are out on Lamb creek this week prospecting and sinking a shaft with the hope of reaching bedrock.

Miss Josephine Huggins expects to leave Moyie next Monday for Dubuque, Iowa, where she will remain for some time. Miss Huggins during her residence here has made a host of friends all of whom will regret her departure.

Gomer Jones was up from Cranbrook on a visit for a few days.

W. F. Tate, Cranbrook's reliable jeweler, has an excellent stock of holiday goods, including the very finest watches, diamonds, etc. He has a splendid assortment to pick from and his goods are always guaranteed as represented.

Frank McMahon has fitted up a bath room in the Kootenay hotel for the use of the general public. And in doing this he has filled a long felt want.

O. J. Johnson is doing assessment work on his claims on this side of the lake.

A. W. Sutherland was in Cranbrook yesterday.

Tom Pogue and James Piper left for Gateway yesterday.

Rev. W. L. Sheridan made his usual trip to Creston this week.

Ross Tate, son of W. F. Tate, the Cranbrook jeweler, was here this week. Ross is carrying a nice stock of goods and succeeded in doing considerable business in Moyie.

Tom Kennedy has returned from Spokane. He says there is a large idle population there.

A. H. Slinn is moving to Marysville.

D. J. Elmer is building an addition to his store on Victoria street.

J. A. Harvey's condition is reported to be much improved.

Rev. V. M. Purdy returned from Cranbrook this morning.

Ed Hill was in to Cranbrook on business yesterday.

Postmaster Hope was in Cranbrook Sunday.

The McMillan Fur & Wool Co. have placed their price circular on file at our office for reference. This house has been established for nearly a quarter of a century, and shippers find their dealings with them very satisfactory.

Miners' Union Ball.

Next Thursday, December 12th, the Moyie Miners' Union will give their second anniversary ball. The boys are making elaborate preparations for the event and no efforts will be spared in order to make it a success. The Odd Fellows hall has been engaged for the purpose, Messrs. Wilson and Murphy will furnish the music, and an excellent supper will be served at the Kootenay hotel.

To Fight Fitzsimmons.

Jim Jeffries intends to demonstrate to everyone that he is the world's champion and will defend it on all occasions. When Jeffries met Fitzsimmons for the world's championship the champion demanded 75 per cent of the receipts, win or lose. Jeffries will make no such hard terms and will give the Australian every chance. From now on Jeffries will be busy. He will meet any and everyone who can make a creditable showing, and no one will be barred.

Kid McCoy in England.

London, Dec. 4.—At Mile End tonight "Kid" McCoy, the American pugilist, carried out the engagement to defeat any three heavyweights, each within four rounds. The offer was especially open to Jack O'Brien, who however did not respond to it. McCoy disposed of Dave Barry of Philadelphia in two rounds, Jack Schales of England in 20 seconds and Jack Madden of Boston in four rounds.

GREAT INTEREST

In New York Lead Meeting.

PRICE LIKELY TO FALL

Trust Is Confronted with a Dilemma in Agreeing on the Price to Pay for Lead.

The conference over the lead situation, now being held in New York, is arousing the most intense interest throughout the northwest. The decision which will be reached will effect every lead mine in the country, and it may mean prosperity or ruin to many of them. It is conceded that the present price of 4 cents a pound will be cut. The question is as to the amount of the cut.

It is expected the final negotiations between the lead miners and the American Smelting & Refining Co, will be finished this week in New York. It is believed the end of the parley is in sight and that the men who are settling the fate of the lead market are getting down to business.

John A. Finch in an interview in the Spokesman-Review says: "I look to see the price of lead considerably lower than it now is, but I do not look for so low a figure as three cents. It is not expected that an arbitrary price will be fixed covering the whole of the year. I look to see an arrangement whereby the price will be regulated every two or three months by conference between the smelting company and the mine owners. In that way it will be possible to regulate the output and to fix the price for 60 or 90 days, so as to conform with the market conditions.

"The American Smelting & Refining company is in a difficult position. It has on hand a simple stock of lead amounting to 40,000 or 50,000 tons. For that lead it has paid the miners 4 cents a pound. A decline in the market price of lead amounting to a cent a pound would mean a loss of nearly a million dollars to the smelting company; so that it is much embarrased in making the cut."

Information from sources close to the officers of the American Smelting & Refining company indicates that the expectation of a lower price for lead is well founded. The smelting trust in fixing the price of lead is between two fires. The present price of lead on the London market is about £11. As British Columbia lead is sold on that basis, less 1 cent a pound, the British Columbia miners are now getting about $1.40 a hundred pounds for their lead. The smelting trust can pay them that for it, import the ore into America, pay the duty upon it, and still produce lead for a lower price than 4 cents a pound. It has the temptation to gets its ore cheap from British Columbia to sell on the American market, but it also has the temptation to keep out foreign lead ore, so as to protect the price of the big stock of lead which it has on hand.

J. J. Hill May Retire.

New York, Dec. 6.—The statement is made on authority that J. J. Hill will retire from the presidency of the Great Northern railway, which he has held for many years, and that he will be succeeded in office by his oldest son J. N. Hill, who a few days ago was elected first vice president of the road.

It is said that Mr. Hill's Retirement will be probably followed by his removal to this city as his home although it is believed he will continue to maintain a legal residence in St. Paul.

Metal Quotations.

New York, Dec. 6.—Bar silver, 54½ cents. Lead, price for miners and smelters, $4.37½ at the close. Copper, brokers' price, $16.87 @ $17.

London, Dec. 6.—Lead £11.

CRANBROOK ITEMS.

Cranbrook Herald:

E. J. Beltier and family expect to leave for the east in a few days to spend the Christmas holidays in their old home.

George Johnson, the assayer, formerly located in Cranbrook, returned last week from the Lardeau country, where he has been all summers.

C. M. Edwards of Elko was in town yesterday. Mr. Edwards is the agent for the Elko Townsite Co. and reports everything in a prosperous condition in the junction city.

J. C. Drewry came in from the west Tuesday and left Wednesday for Marysville and the Great Dane property. He says that he has just heard that he was a candidate for the house in this district.

Work was inaugurated last Monday on the new telephone line between Cranbrook, Marysville and Kimberley, and already several miles of wire have been stretched. It will only be a few days before there will be telephone communication to Marysville, and the line will reach Kimberley soon afterward.

Stappard-Crossman Wedding.

A pretty wedding took place at the home of Mr. and Mrs. Chas. Crossman at Aldridge last Wednesday morning when Mr. John R. Stappard and Miss Alice S. Crossman were united in marriage by Rev W. L. Sheridan. Only the immediate friends of the bride and groom were present. The happy couple left on the same day for the coast, where they will spend their honeymoon. When they return they will take up their residence in Moyie.

Miss Crossman is the oldest daughter of Roadmaster Crossman and Mr. Stappard is an industrious young man and holds a good position on the road. The Leader joins with their many friends in wishing them abundant prosperity.

GENERAL NWES NOTES.

It is said that a telephone line will be built from Cranbrook to Moyie early next spring.

The Western Federation of Miners have decided to continue their strike at Rossland and Northport. The strike will be declared off when the reasonable requests of the unions are acceded to, and not before.

The large bunkhouse at the Silver King mine, Nelson, was burned to the ground Monday night. Several of the inmates had a close call for their lives.

Charlie Goff and Nick Burley of Seattle are matched for a fight in Rossland on December 19.

The Mine Owners' Association was in session in Nelson Thursday. Very little business was done. New officers were elected. James Cronin of the St. Eugene mine is on the new executive board.

To Raise Another Contingent.

The English government has accepted the offer of another Canadian contingent, to consist of not less than 600 men. Lieutenant-Colonel Evans, who is to command the force, has left Winnipeg for Ottawa. Contracts for the clothing, boots and saddlery will be given out at once.

It is understood that the period of enlistment will be for one year, or till the close of the war. The rates of pay for privates in the Canadian Rangers will be 28 cents a day from date of enlistment to date of embarkment at Halifax; $1.20 per day after that date.

50 YEARS' EXPERIENCE

PATENTS

TRADE MARKS
DESIGNS
COPYRIGHTS &C.

Anyone sending a sketch and description may quickly ascertain our opinion free whether an invention is probably patentable. Communications strictly confidential. Handbook on Patents sent free. Oldest agency for securing patents.

Patents taken through Munn & Co. receive special notice, without charge, in the

Scientific American.

A handsomely illustrated weekly. Largest circulation of any scientific journal. Terms, $3 a year; four months, $1. Sold by all newsdealers.

MUNN & Co. 361 Broadway, New York
Branch Office, 625 F St., Washington, D. C.

THE MOYIE LEADER.

Published in the interest of the people of Moyie and East Kootenay.

F. J. SMYTH & CO., - - - Publishers.

RATES OF SUBSCRIPTION.

One Year.....$2.00

SATURDAY, DEC. 7, 1901.

The St. Eugene mine produced more lead during the year 1900 than any other single producer in the Province, or nearly as much as the combined output of the entire Slocan district.---Minister of Mines.

The workingmen of Rossland are taking an active interest in the coming municipal election, says the Nelson Tribune, and this has led the Miner to remark that few of these workingmen are property owners, and names are given to prove the contention. In return, the Evening World prints the names of the owners and editors and gives a list of their property holdings. Their entire holdings on which taxes can be collected by the city of Rossland, is three dogs.

Drink and the gang drinks with you, swear off and go it alone, for the barroom bum who drinks your rum has a querulous taste of his own. Feast and your friends are many; fast and they cut you dead; they'll not get mad if you treat them bad, so long as their stomachs are fed. Steal if you get a million, for then you can furnish bail; its the big thief who gets out on leave, while the little one goes to jail. Advertise and the dollars will come; quit and they fail to arrive; for how are men who have money to spend, to know you are still alive?—Ex.

Snubbed Mrs. Roosevelt.

Mrs Roosevelt went to New York last week to do some shopping before the social season in Washington formally begins. Her reason for going outside of Washington is said to be due to an incident which occurred a short time ago. Mrs. Roosevelt was informed that in Washington the smart set has its gowns made in a certain fashionable establishment. The wife of the president recently visited the place and found the waiting room crowded. Word was conveyed to the proprietress that a lady wished to consult her about some gowns. She sent a reply that she had engagements for an hour, and could not be interrupted. Her curt message was repeated to Mrs. Roosevelt, who patiently waited for almost an hour. Profuse apologies were made by the dressmaker when she discovered what had happened but Mrs. Roosevelt, it is said, was not sufficiently impressed to leave an order.

Regarding Li Hung Chang.

Li Hung Chang, the late viceroy of China, possessed a enormous fortune in furs alone, and he has immense warehouses in Pekin crammed from top to bottom with rare and precious specimens. They were annual tributes from one of the northwestern provinces in China. The viceroy maintained a private army of 40,000 pigtailed warriors. It was necessary, for no man has more frequently run the risk of losing his head than the wily viceroy. On one occasion when he was to be executed he arrived with an army of 10,0000 men, which so upset the calculations of those in authority that they presented him with a yellow jacket instead. "How do our women compare with those of China?" the kaiser asked Li on his visit to Germany. "I really cannot tell," was the quiet response, as he glanced at the ladies present; "we never see half as much of our women as you do of yours."

Worked His Politics.

Not long ago the wife of a western Kansas politician asked him to lay aside politics long enough one day to dig the potatoes in the garden. He agreed to do it. After digging a few minutes he went into the house and said he had found a coin. He washed it off and it proved to be a silver quarter. He put it in his jeans and went back to work. Presently he went to the house again and said he had found another coin. He washed the dirt off and it was a silver half dollar. He pretty hard," he said to his wife, "I guess I'll take a short nap." When he awoke he found that his wife had dug all the rest of the potatoes. But she found no coins. It then dawned upon her that she had been flimflammed.

An Attractive Menu.

The getting up of the supper for the Miners' Union ball which will be held here on December 12th has been given to the Kootenay hotel. A glance over the menu will convince one that it will be strictly up to date.

MENU

1. Overture, "Wide Open," by Mr. Half Shell.
2. A Waltz, "In the Soup," by the Misses Oyster.
3. A Trio, "Just off the Farm," by Professors Gobbler, Bantam and Beef, assisted by the Misses Ham and Tongue.
4. Instrumental, "A La Salad," by the Misses Shrimp and Bantham.
5. A Port Song, "Midnight Dreams," by the Misses Jelly, assisted by Miss C. Russe.
6. A full chorus, "After the Rest," by the Nut and Fruit families.

Misses. Tea and Coffee Accompanists

Notice.

Notice is hereby given that there will be a meeting of the license commission held in Moyie December 16, 1901, for to consider the following applications for renewal of licenses:

F. J. McMahon,	Kootenay hotel,	Moyie.
N. A. MacKenzie,	Manhattan hotel,	"
Frith & Hamilton,	International hotel,	"
A. Stephenson,	Cosmopolitan hotel,	"
Johnston Bros.,	Moyie hotel,	"
Victor Desaulnier,	Central hotel,	"

H. W. BARNES,
Chief License Inspector.

St. Joseph's Convent.

NELSON, B. C.

Boarding and Day school conducted by the Sisters of Nelson, B. C. All branches of elementary, business and high class education taught by the sisters who hold certificates from the London Board of Education and Science Department, Kensington, England. Apply to Sister Superior.

Second Annual Ball

Will be held under the auspices of the

Moyie Miners' Union

Thursday, Dec. 12, 1901

In Odd Fellow's Hall. Everybody invited. Tickets, including supper, $2.00.

WM. MILLS,
H. C. LIVESLEY,
CAMERON CLARK, Committee.

JOHN McDONALD, Pres. P. T. SMYTH, Secr'y.

50 YEARS' EXPERIENCE

PATENTS

TRADE MARKS
DESIGNS
COPYRIGHTS &C.

Anyone sending a sketch and description may quickly ascertain our opinion free whether an invention is probably patentable. Communications strictly confidential. Handbook on Patents sent free. Oldest agency for securing patents.

Patents taken through Munn & Co. receive *special notice*, without charge, in the

Scientific American.

A handsomely illustrated weekly. Largest circulation of any scientific journal. Terms, $3 a year; four months, $1. Sold by all newsdealers.

MUNN & Co. 361 Broadway, New York
Branch Office, 625 F St., Washington, D. C.

ASTHMA CURE FREE

Asthmalene Brings Instant Relief and Permanent Cure in all Cases.

SENT ABSOLUTELY FREE ON RECEIPT OF POSTAL.
WRITE YOUR NAME AND ADDRESS PLAINLY.

Ther
It brings instant relief, even in the worst cases. It cures when all else fails.

The Rev. C. F. WELLS, of Villa Ridge, Ill., says: "Your trial bottle of Asthmalene received in good condition. I cannot tell you how thankful I feel for the good derived from it. I was a slave, chained with putrid sores throat and Asthma for ten years. I despaired of ever being cured. I saw your advertisement for the cure of this dreadful and tormenting disease, Asthma, and thought you had overspoken yourselves, but resolved to give it a trial. To my astonishment, the trial acted like a charm. Send me a full-size bottle."

Rev. Dr. Morris Wechsler,
Rabbi of the Cong. Bnai Israel.
New York, Jan. 3, 1901.

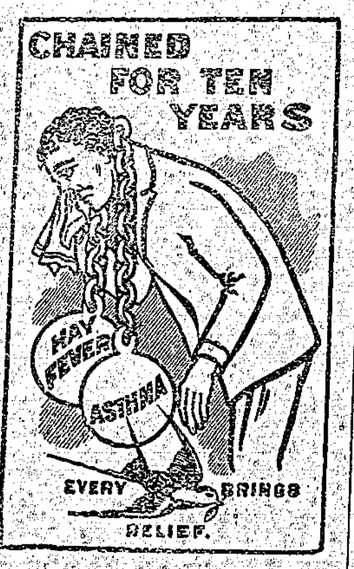

DRS. TAFT BROS'. MEDICINE CO.,

Gentlemen: Your Asthmalene is an excellent remedy for Asthma and Hay Fever, and its composition alleviates all troubles which combine with Asthma. Its success is astonishing and wonderful.

After having it carefully analyzed, we can state that Asthmalene contains no opium, morphine, chloroform or ether. Very truly yours,

REV. DR. MORRIS WECHSLER.

AVON SPRINGS, N. Y., Feb. 1, 1901

DR. TAFT BROS. MEDICINE CO.

Gentlemen: I write this testimonial from a sense of duty, having tested the wonderful effect of your Asthmalene for the cure of asthma. My wife has been afflicted with spasmodic asthma for the past 12 years. Having exhausted my own skill as well as many others, I chanced to see your sign upon your windows on 130th street, New York, I at once obtained a bottle of Asthmalene. My wife commenced taking it about the first of November. I very soon noticed a radical improvement. After using one bottle her asthma has disappeared and she is entirely free from all symptoms. I feel that I can consistently recommend the medicine to all who are afflicted with this distressing disease. Yours respectfully,

O. D. PHELPS, M. D.

DR. TAFT BROS. MEDICINE CO. Feb. 5, 1901.

Gentlemen: I was troubled with asthma for 22 years. I have tried numerous remedies, but they have all failed. I ran across your advertisement and started with a trial bottle. I found relief at once. I have since purchased your full sized bottle, and I am ever grateful. I have family of four children, and for six years was unable to work. I am now in the best of health and am doing business every day. This testimony you can make such use of as you see fit. Home addres, 235 Rivington street. S. RAPHAEL,
67 East 129th st., New York City.

TRIAL BOTTLE SENT ABSOLUTELY FREE ON RECEIPT OF POSTAL.

Do not delay. Write at once, addressing DR. TAFT BROS,' MEDICINE CO., 79 East 130th St., N. Y. City

SOLD BY ALL DRUGGISTS.

ANOTHER BIG CAR COMING!

In order to make room for this car we will give 10 per cent discount on all bedroom sets, of which we have a large assortment, sold for cash for ten days.

JUST RECEIVED.

Music racks, easels, screens, filled and unfilled, made up in oak, mahogany, bamboo and enameled.. These are moving fast. Send in your order at once so you will get your pick.

Kootenay Furniture Co. Limited.

CRANBROOK, B. C. J. P. FINK, Sec'y.

Mining Stock

"Hutch"

CRANBROOK.

Daily market prices by wire from Spokane.

City Shaving Parlor,

CENTRAL HOTEL.

WESLEY CLINE, Prop.

MOYIE, B. C.

E. A. ELTON,

Commission and Insurance Agent.
NEW YORK LIFE,
LONDON AND LANCASHIRE,
PHŒNIX OF BROOKLYN
Insurance Co.'s

Fort Steele. B. C.

LEWIS THOMSON,

NOTARY PUBLIC, ACCOUNTANT, COMMISSION AND INSURANCE AGENT.

Moyie, B. C.

W. F. GURD,

BARRISTER, SOLICITOR, ETC.

CRANBROOK, B. C.

EAST KOOTENAY BOTTLING CO.

CRANBROOK, B. C.

Areated Waters of all Kinds.

Orders Solicited.

Soda Water and Syphens.

Notaries Public, Insurance Agents, Accountants, Etc.

BEALE & ELWELL

ACCOUNTS PROMPTLY COLLECTED.

MOYIE, B. C.

Branch offices at Kimberley, Fort Steele and Marysville.

J. J. MURPHY & CO.

Clothing, Gnts' Furnishings, Boots, Shoes, Hats, Glovs, Eetc.

COME AND SEE US. VICTORIA AVE., MOYIE, B. C.

COSMOPOLITAN HOTEL.

JAKE NELSON, Proprietor.

Miners headquarters. Good accommodations for travelers. Best wines liquors and cigars kept in stock.

Lake Shore Addition MOYIE, B. C.

MOYIE - BREWERY.

NIEDERSTADT, RIESTERER & CO.

Lager Beer, Porter and Bottled Beer Always on Hand.

Quality not excelled in the country. Try it and be convinced.

MOYIE HOTEL.

JOHNSTON BROS.

This Hotel is New and well Furnished. The Tables are Supplied with the Best the Market affords. The Bar is Filled with the Best Brands of Liquors and Cigars.

AGENTS FOR PABST'S MILWAUKEE BEER.

HEADQUARTERS FOR COMMERCIAL AND MINING MEN

MOYIE, - - - - - - BRITISH COLUMBIA

A. L. McKILLOP,

ASSAYER,

NELSON, - - B. C.

GET YOUR PICTURES FRAMED

Prest, the photographer, has just received the finest lot of mouldings in East Kootenay.

W. A. Prest,
Photographer,
Cranbrook, Moyie, Fort Steele.
Will Visit Moyie on Tuesday and Wed

THE POST OFFICE

DRUG & STATIONERY STORE.

TOILET ARTICLES,
PATENT MEDICINES,
OFFICE STATIONERY
SCHOOL SUPPLIES.

P. D. HOPE,

Chemist and Druggist.
MOYIE, B. C.

O. F. DESAULNIER

DEALER IN

WOOD, COAL & FEED

PROMPT DELIVERY.

Queens' Ave. MOYIE

SUBSCRIBE FOR THE LEADER.

THE MOYIE LEADER.

MOYIE, B. C.

There is a great deal of nonsense about this talk of elevating the stage. All stages are at present supplied with flies and wings.

A DINNER PILL.—Many persons suffer excruciating agony after partaking of a hearty dinner. The food partaken of is like a ball of lead upon the stomach, and instead of being a healthy nutriment it becomes a poison to the system. Dr. Parmelee's Vegetable Pills are wonderful correctives of such troubles. They correct acidity, open secretions and convert the food partaken of into healthy nutriment. They are just the medicine to take if troubled with indigestion or dyspepsia.

A rusty lock may sometimes prevent you from using the key to the situation.

Beddock, June 11, 1897.
C. C. RICHARDS & Co.
Dear Sirs,—MINARD'S LINIMENT is my remedy for NEURALGIA. It relieves at once.
A. S. McDONALD.

It's all right to pick your company, but it is not as good form to pick your neighbors to pieces.

SOZODONT TOOTH POWDER 25c

Sound money is the kind that jingles in the other fellow's pocket.

Having cigars and dogs named after you is only one kind of fame.

Giving and Getting.

God not only loves a cheerful giver, but the cheerful giver always gets his reward. That reward is generally in the richer return of spiritual good, but sometimes the reward is in larger material good. Of this latter class an interesting instance is narrated which occurred years ago when they were raising subscriptions to the Plymouth Church, Cleveland, Ohio. Many were the struggles and sacrifices which its walls represented as they went up. One evening a lad said to his mother: "I mean to put down twenty-five dollars to the church. I have nineteen dollars saved toward a watch, and I guess I can work out the other six dollars somehow."

So the savings of some years went into those walls, but the boy did not regret the sacrifice, and the remaining six dollars were also promptly paid in.

The pastor was at the East soliciting help for his church and mentioned incidentally the boy and his watch. After service a gentleman remarked to him: "I don't like the idea of that boy losing his watch." "Nor I," said one and another. So a few gentlemen added to the money until seventy-four dollars was contributed to buy him an excellent gold watch which would last him all his life.

The watch was presented at a Sabbath School celebration, the day after the church was dedicated, the pastor relating the circumstances and calling out the lad, whose head was down on a seat before him, weeping from excessive emotion. He was a boy of fifteen, modest but manly, and he could only trust himself to how his thanks. But the words were not needed, and there were many moist eyes in the assembly. I am sure that boy felt that the Lord was a good paymaster. And he is not the only one who has proved the Lord's faithfulness to his promises.

Proper Feeding of Sows.

The most critical time in the feeding of sows is the first two weeks after farrowing, says an Ohio grower in Breeder's Gazette. A single overfeed of corn at this time may produce milk fever, which will destroy the appetite of the mother and make a runty litter of pigs. The rule should be to give the sows for the first four or five days only moderate feed of good slop made with bran or mashed potatoes if milk cannot be had, but if it can there is nothing better than bran and milk. Then begin with a single ear of corn at a feed. Watch your sow and increase gradually, giving her two or three ears at a feed, until finally she develops a hearty appetite and her pigs have started to grow thriftily, when the feed should be all that she will eat.

Not Guilty.

"What are you doing there?" shouted the night watchman to the fellow who had broken into a tobacco store.

"Well," replied the burglar, "I didn't really think there was any law against a fellow taking a little snuff."—Yonkers Statesman.

Vicious.

Barton—Frost is the most vindictive man I know of.

Dodge—So?

Barton—Yes. He makes a practice of quoting Flipper's jokes and leaving out the points.—Boston Transcript.

His Love Genuine.

Father—Then I have but one more question to put to you. Have you seen my daughter play golf?

Lover—I have, sir, but I love her still.—Brooklyn Life.

Uncle Eben's Advice.

"Don' stop to tell 'bout de chance yoh missed las' year," said Uncle Eben. "Keep yoh eyes open an' 'ten' to business or mebbe yoh'll be doin' de same nex' year."—Washington Star.

W. N. U. No. 349.

ADDITIONAL EVIDENCE.

The Greatest Case in the History of Modern Medicine is Completed by Another Sworn Statement.

THE OTTAWA FREE PRESS SUSTAINED.

A Prominent Ottawa Man Confirms Under Oath Every Statement Made by this Paper in the Original Story Published Nearly Seven years ago.

(From the Ottawa Free Press.)

Some seven years ago the Free Press published a graphic account of a remarkable case here in Ottawa.

A man named George H. Kent had been cured of Bright's Disease after the doctors had given him up to die, and the Free Press reporter, after a most thorough investigation, published the whole story in detail, giving credit to Dodd's Kidney Pills for the most miraculous cure.

The following sworn statement was given by Mr. Kent in order to substantiate the almost incredible statement made by the paper in its account of the case.

(Sworn Statement, Feb. 16th, 1895)

I, George Henry Kent, resident at 114 Cambridge street, Ottawa, and employed as a printer in the British American Bank Note Printing Company, in the said City of Ottawa, do solemnly declare that I consider it a duty to myself and to my fellow men generally to make a declaration as to the efficiency of Dodd's Kidney Pills.

1. That I found them in my terrible case of Bright's Disease, from which I suffered for almost one year, of the greatest medical value. I can say confidently and assure anyone interested, or a sufferer, that I positively owe my life and present excellent health to the results brought about by their use. I was taken sick and confined to my bed on December 28th, 1893, and was successfully treated for La Grippe, then Pleurisy, followed by Kidney Troubles, and latterly Bright's Disease. I lost the use of my limbs; my entire body became swollen to a terrible size, and my skin became as hard as and similar to leather, the pores all having closed up, and I suffered the most agonizing pain. I was subject to periodical spells of utter prostration and insensibility, to a state of absolute coma. I was also a victim of dangerous convulsions in which my facial expression and other muscles would become severely contorted and tense.

2. My regular physician attended to me, and, although medical consultations were held over my case by two city doctors, nothing could be done. My case grew gradually worse, and latterly I was given up as hopeless. My wife, friends, and neighbors were certain from what they saw and were told by the visiting doctors that I would die in a very short time.

3. My wife was casually reading a newspaper about this time, and saw a description of a similar case, in which a patient gave testimony of the relief and cure that had been effected on him by Dodd's Kidney Pills. I started to take them right away, and from the first pill I discovered a change for the better. After the first box I was wonderfully improved, and at the end of the fourth I was sure I was to get well again. I continued taking them until the seventeenth box, and I can now positively declare that I am perfectly cured and able to do a day's work with any of my comrades in the shop, and Dodd's Kidney Pills undoubtedly cured me, because from starting to take them I took no other medicine whatever.

AND I make this solemn declaration, conscientiously believing the same to be true, and by virtue of the ACT RESPECTING EXTRA JUDICIAL OATHS.

Declared before me at the City of Ottawa, in the County of Carleton, this 16th day of February, 1895.

G. H. KENT.

(Sgd.) CHAS. A. BLANCHET,
A Commissioner, etc.

The Free Press in the article published in 1895 stated most positively that Dodd's Kidney Pills and nothing else were entitled to the credit of having saved the dying man's life, and this was most emphatically endorsed by Mr. Kent in his sworn statement. The Free Press also said without qualification that the cure of Mr. Kent was an absolute and permanent one. And while Mr. Kent could not make a sworn statement as to the future, he stated that he felt he was permanently cured.

Notwithstanding this there were many who could not believe that a man with one foot in the grave, as Mr. Kent was could get a lasting cure.

It occurred to the Free Press the other day that it would be interesting to enquire now, after the lapse of nearly seven years, as to how Mr. Kent was feeling.

He had removed to 408 Gilmour Street, and at that address a Free Press reporter found him.

After reminding Mr. Kent of the article and his affidavit the newspaper man asked him point blank—

"Have you lost any time from your regular work since you were cured of Bright's Disease by Dodd's Kidney Pills in 1895?"

"Not a minute," answered Mr. Kent, promptly.

"Have you since had the slightest symptoms of your old kidney trouble or anything like it?"

"Not the slightest," he said.

"You are sure that Dodd's Kidney Pills and nothing else saved your life and restored you to your present good health?"

"Absolutely sure. Why, my wife and I are so grateful to Dodd's Kidney Pills that we have christened our little girl, born in December, of 1896, by the name of 'Dodds.' This shows you better than anything I can tell you to what we attribute my recovery. I owe my life to Dodd's Kidney Pills."

"Would you be willing in order to confirm our story published in 1895 to make another sworn statement?" asked the scribe.

"If it would do you any good I have no objections," answered Mr. Kent. "The Free Press was certainly well within the truth in every statement they published about my case."

Mr. Kent, at the request of the Free Press, has given the following sworn statement:—

SWORN STATEMENT, OCT. 3, 1901

I, GEORGE HENRY KENT, resident at 408 Gilmour Street, in the City of Ottawa, and employed as a printer at the American Bank Note Company in the said City of Ottawa, do solemnly declare:—

1. That on February 16th, 1895, I, George Henry Kent, then resident at 114 Cambridge Street, Ottawa, did appear before Charles A. Blanchet, Commissioner, etc., and before him on that date did make a solemn declaration regarding my recovery from Bright's Disease by the use of Dodd's Kidney Pills and setting forth the facts of my case and its cure.

2. That in the declaration I set forth that I believe that I was absolutely and permanently cured by Dodd's Kidney Pills after the doctors had given me up to die.

3. That I am now absolutely certain that Dodd's Kidney Pills and nothing else saved my life and I hereby unhesitatingly reaffirm every statement made in my declaration made before Mr. Blanchet on February 16th, 1895.

4. That I have never since that date had the slightest symptom of the return of the Bright's Disease or any kidney trouble having enjoyed unremitting good health and having worked steadily and without interruption full time at my regular employment as a printer every working day from the day Dodd's Kidney Pills sent me back to work to the date of this declaration.

5. That in evidence of our gratitude to Dodd's Kidney Pills for having saved my life, my wife and I have christened a little daughter born to us in December of 1896 by the name of "Dodds."

6. That I have recommended Dodd's Kidney Pills to many people in this city and elsewhere who, having heard of my wonderful escape from death by their use have called on me or written to me enquiring about them; and having followed many of these cases closely, I know of no case where they have been used according to directions that has not been cured, and I know positively of my own personal knowledge of several extreme cases where Dodd's Kidney Pills have effected satisfactory and permanent cures.

And I make the solemn declaration, conscientiously believing it to be true, and knowing that it is of the same force and effect as if made under oath and by virtue of "The Canada Evidence Act, 1893."

Declared before me at the City of Ottawa, in the County of Carleton, this 3rd day of October, 1901.

(Sgd.) G. H. KENT.

(Sgd.) A. W. FRASER,
A Notary Public in and for Ontario.

Nothing could be more convincing than this plain declaration made by Mr. Kent, and the Free Press is pleased to be able to present such a complete and emphatic confirmation of our article of 1895.

The Kent case must, therefore, go on record as the most wonderful cure ever heard of in this city or province; every detail of which has been carefully substantiated by sworn evidence.

To Dodd's Kidney Pills is due all the credit for having rescued and restored this dying man and that after all hope had been abandoned and the cold waters of the river of death were lapping his feet.

The people with the big ideas generally lack the cash to carry them out.

The fellow who is always telling his troubles is not half so deserving of sympathy as the fellow who has to listen.

A man may have many good traits and still lack the one necessary to make use of them.

A fool may ask more questions in seven minutes than a wise man can answer in seven years.

Beware of Ointments for Catarrh That Contain Mercury,

as mercury will surely destroy the sense of smell and completely derange the whole system when entering it through the mucous surfaces. Such articles should never be used except on prescriptions from reputable physicians, as the damage they will do is tenfold to the good you can possibly derive from them. Hall's Catarrh Cure, manufactured by F. J. Cheney & Co., Toledo, O., contains no mercury, and is taken internally, acting directly upon the blood and mucous surfaces of the system. In buying Hall's Catarrh Cure be sure you get the genuine. It is taken internally, and made in Toledo, Ohio, by F. J. Cheney & Co. Testimonials free.

Sold by Druggists, price 75c. per bottle.
Hall's Family Pills are the best.

Ask the average man to point out a great genius and he will proceed to take off his hat to himself.

Humor is said to be one of the elements of genius, but it is impossible to make a pessimist believe it.

MINARD'S LINIMENT Relieves Neuralgia.

The president of the khaki club says that the fortunes of war are made by the army contractors.

There never was, and never will be, a universal panacea, in one remedy, for all ills to which flesh is heir—the very nature of many curatives being such that were the germs of other and differently seated diseases rooted in the system of the patient—what would relieve one ill in turn would aggravate the other. We have, however, in Quinine Wine, when obtainable in a sound unadulterated state, a remedy for many and grievous ills. By its gradual and judicious use the frailest systems are led into convalescence and strength by the influence which Quinine exerts on nature's own restoratives. It relieves the drooping spirits of those with whom a chronic state of morbid despondency and lack of interest in life is a disease, and, by tranquillizing the nerves, disposes to sound and refreshing sleep—imparts vigor to the action of the blood, which, being stimulated, courses throughout the veins, strengthening the healthy animal functions of the system, thereby making activity a necessary result, strengthening the frame, and giving life to the digestive organs, which naturally demand increased substance—result, improved appetite. Northrop & Lyman, of Toronto have given to the public their superior Quinine Wine at the usual rate, and, gauged by the opinion of scientists, this wine approaches nearest perfection of any in the market. All druggists sell it.

It is far more fun staying out discussing the questions of the day than facing the questions of the night when you get home.

Minard's Liniment Cures Burns, Etc.

Man's inhumanity to man fills barbers hearts with woe. All men they place beneath the ban who let their whiskers grow.

Mrs. Celeste Coon, Syracuse, N.Y., writes: "For years I could not eat many kinds of food without producing a burning, excruciating pain in my stomach. I took Parmelee's Pills according to directions under 'Dyspepsia or Indigestion.' One box entirely cured me. I can now eat anything I choose, without distressing me in the least." These pills do not cause pain or griping, and should be used when a cathartic is required.

Nearly 70,000 tons of corks are needed for the bottled beer and aerated waters consumed annually in Britain.

A man who is out for the rocks isn't necessarily a geologist.

SOZODONT FOR THE TEETH 25c

The whisky a stingy man drinks at his own expense never hurts him.

It is easier to find out what people don't believe than what they do.

TELL THE DEAF.—Mr. J. F. Kellock, Druggist, Perth, writes: "A customer of mine having been cured of deafness by the use of Dr. Thomas' Eclectric Oil, wrote to Ireland, telling his friends the cure. In consequence I received an order to send half a dozen by express to Wexford, Ireland, this week."

A hearty laugh is more desirable for mental health than any exercise of the reasoning faculties.

MINARD'S LINIMENT Cures Dandruff.

QUEEN'S FAMOUS SHOES.

Among the shoes possessed by Queen Alexandra—and she collects boots and shoes of all periods worn by famous persons—the pair which she treasures most are those once worn by Mary Queen of Scots.

COAL MINES ARE MANY.

The coal mines of the present, worked throughout the world, yield a product of at least 400,000,000 tons a year, and the exploration of their depths are yet in the infancy of exploration.

DENSELY SETTLED COUNTRIES.

Sweden has 27.70 inhabitants to the square mile; Denmark, 147.60, and Belgium, the most densely settled country in the world except China, 533.50. The average for all Europe is 98 to the square mile.

HEAVIEST OF PRECIOUS STONES

The heaviest of precious stones is the zircon, which is 4½ times heavier than an equal quantity of water; the lightest is the opal, only twice as heavy as water.

Summer is Over

Outings and picnics are but remembrances and you are thinking how you are going to spend the long winter evenings. Music, vocal or instrumental is a pleasant pastime and useful too, training the ear and voice alike, producing the noblest thoughts and sentiment. The

Williams' Piano

With its soft, full and lasting tone in all styles of cases is the instrument you need to consummate all that is to be desired. We also sell organs and Eldredge "B" Sewing Machines.

FORRESTER & HATCHER
Y. M. C. A. Blk Portage Ave., Winnipeg.

Quality tells every time! This fact explains why Blue Ribbon Ceylon is fast displacing all other teas throughout Canada.

E.R. MAIL

With our mode of filling mail orders, a man living in the "heart of the Rockies" can do business with us almost as satisfactorily as if living in the city.

If it's a Diamond Ring, a 25c. Collar Button or any article in the Jewelry line, WRITE US.

All goods marked in plain figures—strictly one price. Carriage charges paid by us and money refunded if you desire it.

Our handsomely illustrated catalogue sent free.

RYRIE BROS.,
Yonge and Adelaide Sts.
DIAMOND HALL. TORONTO.
Established 1854.

CROWN TAILORING CO.
7 Wellington St. West, Toronto.

CANADA'S LARGEST TAILORS

Will make clothes to order for every man in Canada at lower prices than any other firm, and deliver at your nearest Express Station.

Drop a card for their
FASHION PAMPHLET,
SAMPLES OF CLOTH,
and MEASUREMENT FORMS

$15.00

Ladies' Special 14k gold filled Hunting case guaranteed to wear for 25 years, with either Waltham or Elgin movement. A splendid watch for a school teacher or nurse.

$15.00

Gent's Special open face, 14k gold filled case guaranteed to wear for 25 years, with either Waltham or Elgin movement. A good reliable time-piece for any man. Sent to any address. Money cheerfully refunded if unsatisfactory and returned at once.

D. R. DINGWALL, Ltd
Two Stores 424 524 MAIN ST.

Alloway & Champion
BANKERS AND BROKERS
WINNIPEG.

Write to us for prices of SCRIP.
Get our List of Lands.
Stocks and Bonds Bought and Sold.
We can furnish the exact amount of Scrip for any payment on Dominion Lands. Do not pay cash.

Use the All-Wool and only Genuine
MICA FELTING
Winnipeg, July 5th, 1899.
W. G. Fonseca, Esq.,
Dear Sir.—I am glad to be able to state that the All-Wool Mica Roofing which you have supplied this company has been entirely satisfactory and I consider it superior to any roof of this class on the market.
(Signed) J. WOODMAN, Engineer, W. D.
W. G. Fonseca, 176 Higgins Ave. Winnipeg.

WANTED—PARTIES TO DO KNITTING for us at home. We furnish yarn and machine. Easy work. Good pay. Hand Knitters also wanted. Send stamp for particulars to STANDARD HOSE Co., Dept. H, Toronto, Ont

Don't Be Idle—We will supply you with work to be done at home. $10.00 per week easily earned knitting sox. We supply machine and material, and pay for work as sent in. Write to-day. The People's Knitting Syndicate, Limited, Toronto, Canada.

ASK FOR MAPLE LEAF RUBBERS and OVERSHOES
COST NO MORE AND WEAR BETTER

No one who is in debt can boast of being independent.

To the young man in love distance does not lend enchantment to the view.

When the wise man starts on a journey he takes a full purse and no bundles.

Opportunities are very sensitive. Slight them once and they seldom call again.

It may be only a trifling cold, but neglect it and it will fasten its fangs in your lungs, and you will soon be carried to an untimely grave. In this country we have sudden changes and must expect to have coughs and colds. We cannot avoid them, but we can effect a cure by using Bickel's Anti-Consumptive Syrup, the medicine that has never been known to fail in curing coughs, colds, bronchitis and all affections of the throat, lungs and chest.

Most women regard bachelors as good husbands gone to waste.

MINARD'S LINIMENT for Sale Everywhere.

Young man, if you have a sister, love and cherish her; if you haven't, then borrow some other fellow's sister.

Sozodont

Good for Bad Teeth
Not Bad for Good Teeth

Sozodont - - - - 25c.
Sozodont Tooth Powder - 25c.
Large Liquid and Powder - 75c.
All stores or by mail for the price. Sample for the postage, 3c

25c.

Made Him Careful.

A schoolmaster after giving one of his pupils a [illegible] grammatical [illegible] end of the room [illegible] that he wished to spare [illegible] the same time [illegible] the punishment if he [illegible] grammatically.

The youngster being quite satisfied with what he got, determined to be exact and thus addressed his fellow pupil:

"A common substantive of masculine gender, singular number, nominative case and in an angry mood sits perched upon the eminence at the other end of the room wishes to articulate a few sentences to you in the present tense."

Attached a Locomotive.

Guthrie, Oklahoma Territory, Dec. 2.—Saturday's westbound Choctaw passenger train was attached by the sheriff of Parkersburg, Oklahoma, and detained until a judgment of $76 was satisfied. When the engineer was about to leave the station he found that his engine was prevented from continuing its journey by a log chain which had been fastened to it by the sheriff. A discharged employee had secured the attachment. H. E. Yarmen, treasurer of the road, was in his private car at the rear of the train. After parleying with the sheriff for half an hour Mr. Yarmen paid the judgment and the train was allowed to proceed.

Not that We Know of.

Frank Sentinel: "A handsome American lady, independently rich," is advertising in the Moyie Leader for a "good honest husband." This is rather a slur on the unmarried men of her own country. But why did she pick on Moyie? Can it be that a photograph of Editor Smyth has fallen into her jeweled hands?

Would Rather Hold Hands.

Edith—Why did you break off your engagement with Mr. Goodheart?

Blanche—Oh, he got into that state that he'd rather sit at home and hold my hands than take me to a theater.

"Sam you are not honest. Why do you put all the good peaches on the top of the measure and the little ones below?" Same reason, sah; dat makes de front ob your house all marble, and de back gate chiefly slop barl, sah."

DON'T THROW THEM AWAY

It is just like throwing away money, when you throw away the SNOW SHOE TAGS which are on every plug of PAY ROLL CHEWING TOBACCO. Save them and you can have your choice of 150 handsome presents. Tags are good up to Jan'y. 1st 1903. Write for our new illustrated premium catalogue. The Empire Tobacco Co. Ltd, Winnipeg branch, Winnipeg, Man.

Lots on Victoria street on easy payments. See D. J. Elmer.

Assessment work Contracts Taken.

Parties wishing to have assessmen work done on claims in the vicinity o Moyie, will do well to consult or write the undersigned for terms. Work left in my care will be promptly attended to, and satisfaction will be guaranteed. S. A. SCOTT.

Halcyon Hot Springs.

The most complete health resort on the continent of North America. Situated midst scenery unrivalled for grandeur. THE HALCYON HOT SPRINGS Sanitarium, Halcyon Hot springs, Arrow Lake, B. C. Resident physician and nurse. Boating fishing and excursions. Telegraphic communication with all parts of the world. Two mails arrive and depart daily. Terms, $15 to $18 per week according to residence in hotel or villas. Its baths cure all nervous and muscular diseases. Its waters heal all kidney, liver and stomach troubles. The baths and waters are an invaluable remedy for silver and lead poisoning.

50 YEARS' EXPERIENCE

PATENTS

TRADE MARKS
DESIGNS
COPYRIGHTS &C.

Anyone sending a sketch and description may quickly ascertain our opinion free whether an invention is probably patentable. Communications strictly confidential. Handbook on Patents sent free. Oldest agency for securing patents. Patents taken through Munn & Co. receive special notice, without charge, in the

Scientific American.

A handsomely illustrated weekly. Largest circulation of any scientific journal. Terms, $3 a year; four months, $1. Sold by all newsdealers.

Munn & Co. 361 Broadway, New York
Branch Office, 625 F St., Washington, D. C.

All the Female Puppies Are to Be Branded by Electricity.

One of the suggestions announced for the protection of the seals in northern waters, which appears to be entirely practicable, is that proposed by President Jordan, of the Leland Stanford, Jr., university, of California, who advocates that the government brand all female seals found in our waters, thus destroying the skin for commercial purposes, and, consequently, offering no inducement to the sealer to kill such branded animals.

President Jordan has just returned from the Pribyloff islands with the news that the revenue cutter Rush has inaugurated the scheme. The branding is effected by means of an electrical device, which is both convenient and effective. Dr. Jordan says, in regard to this branding process, that it is perfectly feasible to brand seals, and that the brand will remain permanently, as it does on a horse or cow. One man can brand female seal pups at the rate of 1,000 a day.

The brand will grow with the outer growth of the animal. The outer, or water hair, will hide it to some extent, but the part of the skin on which it appears is permanently spoiled for the furrier's purpose, as, in the course of preparation for market, all the longer or water hair is removed. The adult seals can also be branded without injury, but they are not so easily handled.

It has been asserted that handling the animals will frighten them and drive them off to some other island, but there appears to be no foundation for the statement, as the animals do not mind it any more than sheep mind being sheared.

NOTICE.

Take notice that thirty days from the dat hereof, I intend to apply to the chief commissioner of lands and works for a timber lease on the following lands situate on Lamb creek in South East Kootenay: Beginning at a post planted 20 chains south of the south west corner of the Moyie Lumber company's timber limit No. 2 on the western boundary of said timber limit; thence west 80 chains; thence south 80 chains; thence east 80 chains; thence north 80 chains to place of beginning, containing in all 640 acres more or less.

Dated Nov. 19th, 1901. SAMUEL GRANT.
4—32. Samuel Grant's timber limit No. 2.

NOTICE.

Take notice that thirty days from the date hereof, I intend to apply to the chief commissioner of lands and works for a timber lease on the following lands, situate on the south side of Lamb creek in South East Kootenay, and described as follows: Beginning at a post planted on the south bank of Lamb creek, south, 43 deg. west, 340 chains, more or less, from the south east corner of the Samuel Grant timber lease; thence south 80 chains; thence east 80 chains; thence north 80 chains; thence west 80 chains to the place of beginning, containing in all 640 acres.

Dated Nov. 17th, 1901.
THE MOYIE LUMBER COMPANY, LTD.
4—32. Timber Limit No. 1.

NOTICE.

Take notice that thirty days from the date hereof, I intend to apply to the chief commissioner of lands and Works, for a timber lease on the following lands, situate on Lamb creek in South East Kootenay: Beginning at a post planted 40 chains South of the north west corner of The Moyie Lumber Company Limited No. 1, and on the western boundary of said timber limit; thence west 80 chains; thence north 80 chains; thence east 80 chains; thence south 80 chains to place of beginning, containing in all 640 acres.

Dated Nov. 19th, 1901.
THE MOYIE LUMBER COMPANY, LTD.
4—32. Timber Limit No. 2.

CYCLISTS AND COLD BATHS.

A Physician's View as to the Proper Time to Indulge.

A physician, who is himself a wheelman of several years' experience and who has also devoted great attention to other athletics, lays down this general proposition: "Never take a cold bath when you are tired." He points out that the greater the exercise the more poisonous waste material is created, and that a cold bath does not assist the skin in getting rid of this product, whereas a warm bath does. The doctor adds:

"When you take a cold bath you depend upon the heart to bring about reaction. If this heart be already tired by the long ride it may not be strong enough to bring about reaction, and the blood and its waste material may not be brought to the surface. Internal congestions may follow, and, as I have seen in two cases, death may ensue. It matters not how hot you may be, how much you may be perspiring, the cold bath is harmless provided always the heart be not tired. A simple rule for the bicyclist, whereby he may know whether the heart be tired is simply to count the pulse, having in a previous quiescent state ascertained what his individual pulse rate per minute is. When, after a long ride, his pulse rate is normal he may with safety use the cold bath. He should, therefore, rest after a tiresome journey until the pulse is normal or thereabouts, say even ten beats per minute faster than normal, or what is far better, get into a tepid bath, one neither very hot nor very cold. When he has remained in the warm water long enough for the pulse rate to be about normal, he can then, with perfect safety, plunge into cold water, and these two procedures form the ideal way of using water on the surface after fatigue."

Take Their Sorrows Cheerfully.

The following appears in an appeal in the Church Times on behalf of a proposed mortuary chapel in the East end, London: "On the south side of the church we have a spare piece of ground, where we propose to build a light, cheerful mortuary chapel, large enough to contain three or four coffins at the same time." A committee of the West Bromwich town council have rewarded their cemetery superintendent for his long service by granting him a plot of ground in the corporation cemetery for his own private use.

Ancient Sanctuary.

At Konjica, in Herzegovina, the discovery has been made of a sanctuary of Mithias, the first of which has come to light in the Balkan peninsula. In the middle of it is an altar of common stone, bearing on its larger surface two reliefs, which give us an interesting specimen of the Roman imperial art in this remote province. The scenes represented are the bull going to the sacrifice on one side and the ritual banquet on the

TO THE DEAF.

A rich lady cured of her deafness and noises in the head by Dr. Nicholson's Artificial Ear Drums, gave $10,000 to his Institute, so that deaf people unable to procure the Ear Drums may have them free. Address No. 14522 The Nicholson Institute, 780, Eighth Avenue, New York, U. S. A.

SUBSCRIBE FOR THE LEADER.

ESTABLISHED 1877. INCORPORATED 1898.
AUTHORIZED CAPITAL, $100,000.

DEALERS AND EXPORTERS

RAW FURS

For Downright Satisfaction, Shipment after Shipment, Ship Your Goods to Us. Full Prices and Immediate Payment Every Time. Been Established 24 Years. Write for Prices. Make Trial Shipment. Convince Yourself.

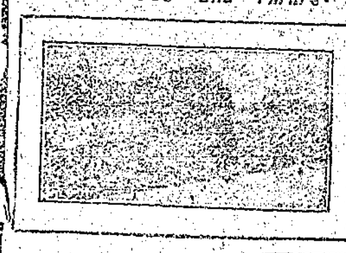

HIDES

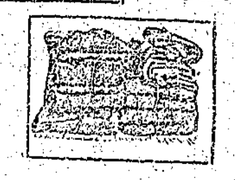

SENECA and DEERSKINS.

McMILLAN FUR AND WOOL Co.

200-212 FIRST AVE. N.

MINNEAPOLIS, MINNESOTA.

WRITE FOR PRICE CIRCULARS.

STOVES

Cole's Hot Blast Heaters.

The latest in heating stoves. Burns coal and wood. Also coal and wood burners in other styles.

A full line of general Hardware.

Tinsmithing and Plumbing.

C. H. MINER.

Harvey & McCarter,

FORT STEELE, B. C.

Harvey, McCarter & Alexander,

FERNIE, B. C.

Barristers & Solicitors.

MOYIE'S LEADING HOTEL.

Hotel Kootenay

The best of accommodations for the traveling public.

P. J. McMahon, Mgr.

BOOTS AND SHOES

Repaired and Made to Order.

R. A. SMITH, Moyie.

NEAR MACEACHREN & MACDONALDS.

CHAS. P. CAMPBELL,

Funeral Director and Embalmer.

Graduate of Champion College of the United States. Upholstering and general furniture repairing. Office and store, Aiken's block, near Canadian Bank of Commerce. Telegraph and mail orders promptly attended to.

Cranbrook, B. C.

CANADIAN PACIFIC

ATLANTIC STEAMSHIP DAPARTMENT.

Christmas Sailings to ENGLAND.

ST. JOHN, N. B., TO LIVERPOOL.

Parisian, Nov 23. Numidian Nov 30
Ionian Dec 7 Tunisian Dec 14

PORTLAND TO LIVERPOOL.

Dominion Nov 23 Cambroman Nov 30
Vancouver Dec 14.

BOSTON TO LIVERPOOL.

Ivernia Nov 23 Saxonia Dec 7
New England Dec 4 Ultonia Nov 23

NEW YORK TO LIVERPOOL.

Celtic Nov 26 Etruria Nov 23
Germanic Nov 27 Campania Nov 30
Majestic Dec 4 Umbria Dec 7
Cymric Dec 10 Lucania Dec 14
Oceanic Dec 11 Etruria Dec 21
Teutonic Dec 18 Campania Dec 28

NEW YORK TO SOUTHAMPTON.

Haverford Nov 27 Philadelphia Dec 4
St. Paul Dec 11 St. Louis Dec 18

CONTINENTAL SAILINGS

Of German Lloyd, Hamburg Packet Co., Holland American, Red Star, French and Anchor Lines on application.

Apply for Rates, Maps, Time Cards, Tickets and Full Information to Nearest Local Agent.

G. Miller, Agent, Moyie.

J. E. CARTER, Dist. Pass. Agt. Nelson.
E. J. COYLE, Ass't Gen. Pass. Agt Vancover.

Get in on the Ground Floor

BUSINESS IS BOOMING IN

MARYSVILLE

The saw mill is running. The smelter site is being excavated. A million feet of logs are being cut. The brick yards are turning out 20,000 brick a day. The spur into town is being graded. The stone quarry is running in full blast. Buildings are going up on every hand.

Lots Still the Same Price.

SIMPSON & HUTCHISON,

SOLE AGENTS.

Offices: Marysville and Cranbrook.

I. O. O. F.

WILDEY LODGE NO. 44.

Meets every Monday evening in their hall on Victoria street. Sojourning Odd Fellows cordially invited.

F. I. MOORE, Noble Grand. A. D. DRUMMOND, Secr'y.

Moyie Miners' Union NO. 71.

Meets in McGregor hall every Tuesday evening. Sojourning members are cordially invited to attend.

JOHN McDONALD, President. P. T. SMYTH, Secretary.

Moyie Board of Trade

Meets on the first Wednesday evening of each month at 8 o'clock sharp in the court house.

A. P. MACDONALD, Pres.
L. A. RICKERS, Vice-Pres. LEWIS THOMSON, Sec'y.

COURT MOYIE. No. 4065.

Meets on the last Thursday of each month. Visiting brethern invited to attend.

F. I. MOORE, C. R. G. T. McGREGOR, R. S.

Methodist Church

SERVICES

Are held in Hansens V shaped building, corner Victoria and Tavistock street, each Sabbath at 7:30 p. m.

Sabbath school at 2:30 p. m.

The public are invited and will be cordially welcome to attend services.

W. L. SHERIDAN, Pastor.

Job WORK

Prices Given and Orders Taken on Everything in the Printing Line at the

LEADER - OFFICE

British Columbia Permanent

LOAN AND SAVINGS COMPANY

The objects of the company are: To afford a safe and profitable means for the saving of small sums by regular instalments, as well as for the investment of small amounts of capital at a productive rate of interest. To assist members in building, purchasing, or improving homes and clearing off existing incumbrances.

P. T. SMYTH, Agent, Moyie

P. BURNS & CO

SUCCESSORS TO

M. McInnes & Co.

WHOLESALE AND RETAIL

MEAT MERCHANTS

Fresh and Cured Meats, Fresh Fish, Game and Poultry. We supply only the best. Your trade solicited.

MARKETS AT

At all the Principal Cities and Towns in British Columbia.

CRANBROOK, B. C.

FOR FINE TAILORING GO TO

C. A. FOOTE

MERCHANT TAILOR

Fine Suitings, Overcoating Trousers, Imported Goods.

MOYIE, B. C.

Hill & Co.

The Leading Ladies and Mens Furnisher.

Clothing, Boots and Shoes

A Full Stock of Miners Supplies Always on Hand.

Call and Inspect Our Goods.

HAWKE & BRENTON

—FOR—

HEAVY TEAMING

—ALSO—

BAGGAGE, EXPRESS AND GENERAL DELIVERY.

MOYIE.