Legislative Library

THE MOYIE LEADER.

VOL. 9, NO 3. MOYIE, B. C., APRIL 28. 1906. $2 A YEAR

Dry Goods! Dry Goods!

The greatest stock of Dry Goods that has ever been seen in Moyie has this week been opened up by us. An immense selection of

LADIES' WAISTS

In Lawn and Silk. The latest and newest shapes from 75 cents to $5.75.

In Costume Goods we cannot be beat. Single costume lengths, no two alike. All shades and patterns.

We are showing nothing but Crum's prints, all fast colors. Handsome variety of patterns to choose from. Everything in Ladies' white wear, heavily trimmed or plain.

The latest and newest goods in Alceste and Batiste for summer dresses, 25c to 50c per yard.

More than can be detailed. All come and see the goods.

R. CAMPBELL & CO

FOR SALE

By Beale & Elwell Lot 10 Block 4 Lake Shore Addition. A Snap.

Beale & Elwell

Head Office CRANBROOK MOYIE, B. C.

Now IS the Time

of the year for Canned Fruits. All kinds at

J. W. FITCH

Fire INSURANCE
Real Estate
Collections.

AGENTS

"Canadian Fire Insurance Co." and "Norwich Union Fire Insurance Society."

Farrell & Smyth, Moyie.

MOYIE'S LEADING HOTEL

Hotel Kootenay

The best of accommodations for the Traveling Public.

Large and Commodious Sample Rooms. Billiard Rooms.

McMAHON BROS. Proprietors.

Derby Shoes for Men of Taste.

We have just passed into stock the finest line of men's shoes ever shown in Moyie. The good lines of last year have been augmented and some fine new lines added. You can't afford to miss seeing them if in want of shoes.

Stanfield's Unshrinkable Underwear in spring and summer weights, just received.

E. A. HILL,

THE LEADING LADIES' AND MEN'S FURNISHER.

Imperial Bank of Canada.

SAVINGS DEPARTMENT.

Deposits of $1.00 or upwards received.

There is no better investment than a Savings Bank deposit.

Once opened it grows whether added to or not.

Interest allowed at current rates and compounded twice a year.

CRANBROOK BRANCH.

J. F. M. PINKHAM, Manager.

FRISCO TO BE REBUILT

Fifty Thousand Men Are Working.

EVERY BANK WILL OPEN

Work Is confined to Market street to Open Way to Waterfront.

Arrangements for the reconstruction of the new and greater San Francisco are rapidly crystalizing and soon the sounds of building will be heard in every block of the devastated districts. The blowing up of ruins in the business section has already begun and is now well under way. The work has so far been confined to Market street in order to open a safe artery from the outlying district to the water front.

Fifty thousand men are working like trojans in the ruins blazing the way for the builders.

It is understood that James D. Phelan will be one of the first to rebuild on Market street. His plans are for a fine structure at Market and O'Farrell streets. Practically every bank in San Francisco will be rebuilt. All of these institutions have eastern connections and many of them are afflicted with foreign banks.

I. O. O. F. Anniversary.

Tomorrow evening Wildey Lodge No. 44, I. O. O. F. will celebrate the 87th anniversary of the founding of the order by attending services at the Presbyterian church in a body. The members will appear in regalia, and if the weather is fair they will parade. Rev. G. H. Findlay will preach an appropriate sermon, and there will be special music. Mrs. Patrequin will sing two solos: "Not Ashamed of Christ" and "The Ninety and Nine," and Prof. Wilson has volunteered to assist the choir with his violin. A cordial invitation is extended to everyone to attend, and every Odd Fellow is especially requested to be present at 7 o'clock sharp. The regular service will begin 7:30 o'clock.

Out of Debt.

Rev. J. P. Westman, of Cranbrook district superintendent of Methodist missions, was in Moyie Tuesday attending the regular meeting of the year. He found everything in a most satisfactory condition. The church property here is valued at $1,200 and there is not a dollar of indebtedness. A resolution was passed complimenting Mr. Perley, the pastor, on his good work.

Hillier Goes East.

Cranbrook Herald: Geo. Hillier, accompanied by Dr. Green, left Tuesday for Rochester, Minnesota, where he will have his stomach operated on by two specialists of that town. Dr. Green will return as soon as the operation has been performed.

OUR SPRING STOCK

of Jewelry is arriving almost daily and we would be pleased to have you take a look over our goods which are always kept new and up to date.

W. H. WILSON,

Jeweler. CRANBROOK, B. C

STOP AT THE

COSMOPOLITAN

HOTEL.

WHEN IN

CRANBROOK

E. H. SMALL, Manager.

Good rooms, good tables and bar and first class sample rooms.

THE LABOR MAYOR.

Laboring men all over the country may well feel proud of Mayor Schmitz, the labor mayor of San Francisco. He has been equal to every emergency, and is a greater man now than when he took his seat. Schmitz is a member of the musicians' union of that city. He is a violinist by profession and a very good one, too. In 1898 he played the violin in a music and gambling hall at Dawson, where he was well thought of. Upon his return to Frisco he was made leader of a theater orchestra, and became a prominent member of the musicians' union. He is now serving his second term as mayor. It is in the face of a great crisis that men prove the stuff that is in them. Mayor Schmitz has stood the test. He has made good.

LOCAL NEWS.

M. A. Beale was in town yesterday.

C. B. C. Corsets, "Truffits," at Hill's.

Andy Johnson was in Cranbrook Thursday.

James Cronin left for Rossland yesterday morning.

For fire insurance write Beale & Elwell.

E. A. Hill has installed a cash register in his store.

House lot for sale, $225. Enquire of Farrell & Smyth.

The water in Moyie lake is rising quite rapidly.

Mrs. A. P. Macdonald is expected home from the east next week.

Rev. D. M. Perley was in Cranbrook during the week writing on his examination.

A. B. Stewart has installed another plate glass "silent salesman" in his store.

Mrs. (Dr) Harvie returned home Sunday after spending a week in Cranbrook.

Some new things in ties just received at Hill's.

Hugh Cameron is getting a gasoline engine for his sail boat, the Katherine.

D. J. Elmer after a trip to Marysville this week says the town is flourishing.

For fine tailored ready to wear clothing go to Hill, the only clothier.

W. B. McFarlane, manager of the Co-operative Stores in Cranbrook was in town for a few hours Wednesday.

Beale & Elwell are the mining brokers of East Kootenay. Write them for closest quotations.

The Club will give a dance in the Eagle hall next Thursday evening, May 3rd.

Rev. Fortune, of Cranbrook and his nephew, Robert Fortune, of Winnipeg, were angling for trout in Moyie lake last Monday.

James Grant, "master of transportation" at the St. Eugene, was in Cranbrook this week purchasing some horses.

J. A. Dewar, general manager of the Porto Rico Lumber Co., came over from Nelson yesterday.

Joe McClaren had his wrist cut quite badly by falling on some glass and is now in the Cranbrook hospital.

D. A. Ayres and Goldie Stewart were down to Creston Sunday and were visitors at the Attwood farm.

Chas. Lively has gone to Perry Harbor, Ont., where his parents reside. He will make his home there.

The raffle for the Tope house is announced to take place on Friday evening, May 11th, at the International hotel.

The ladies of the Presbyterian church have definitely decided on Friday, May 11th, as the date for holding their social and bazaar.

Miss Attwood and Miss Annie Attwood were down to Creston this week spending their time on the farm with their brothe, Bruce Attwood.

Work was suspended on the Aurora property on the west side of the lake this week, and Michael Sullivan, the manager, has returned to his home in Oregon.

Mr. and Mrs. J. B. Rudd and family left this week for Bellvue, Alberta, where they are having a hotel erected. Mr. and Mrs. Rudd are hustlers and it goes without saying that they will be successful.

For real estate, Beale & Elwell are the best people to correspond with, as they have the biggest list of property.

ENLARGING M'GREGOR BLDG

Addition 16x30 Feet Being Erected.

ANTEROOMS FOR HALL

E. A. Hill's store will Also Be Enlarged to Make Room for Stock.

An addition of 16x30 feet and two stories in height is being built to the rear of the McGregor building on Victoria street. The lower portion will be occupied by E. A. Hill, the clothier, and will give him an opportunity to enlarge his store and to make room for his ever increasing stock. The upper part will be fitted for an anteroom in connection with McGregor hall. The hall is now occupied by the Miners' Union, the Odd Fellows, the Knights of Pythias and the Presbyterians. The anteroom will be fitted with lockers for the lodge regalia and a linoleum carpet is to be put on the floor. This will give Moyie a lodge room in keeping with the town. The work will be completed in a week or ten days' time. R. G. Strange, a contractor and builder of Cranbrook, has charge of it.

Diamond Drilling Pays.

Rossland Miner: The Centre Star, War Eagle, Le Roi and Le Roi Two have been very successful in locating ore bodies by means of the diamond drill. It is a much cheaper way of finding pay ore shoots than by cross-cutting through the country rock. Each of the mines keeps diamond drills steadily in operation exploring new territory, and the cost of this class is quite an item in the monthly accounts. The management of the White Bear and Jumbo intend within a short time to use diamond drills for the purpose of locating their pay ore shoots, and feel satisfied that the effort will be successful.

Plan Big Meeting.

The initiatory degree will be conferred upon a candidate at the meeting of the I. O. O. F. next Tuesday evening. There will also be a social session and coffee and sandwiches will be served. A full attendance is desired. A representative to the grand lodge, which meets in Victoria on June 13th, will also be elected.

Shira to Wasa.

W. H. Shira left Thursday for Wasa, where he will do assessment work on some claims of his near there. Mr. Shira has been working at the St. Eugene as timberman for several months past.

C. P. R. Improvements.

Some improvements are being made by the C. P. R. in town. They have fenced a plot of ground near the station, and will plant some trees and shrubbery.

Take your cleaning and repairing to C. A. Foote, the tailor.

For Sale—Twenty-five young pigs. Address W. G. Bateman.

BARGAIN—Piano, good as new, $175. Apply to D. J. Elmer.

FOR SALE—Peterborough canoe with center board, sails and outfit complete. D. J. Elmer.

Is Your Watch Going Satisfactory?

Many watches do not because they are allowed to run TOO LONG without cleaning.

SAVE YOUR WATCH and money by sending it to us, where it will receive proper treatment.

Mr. E. A. Hill of Moyie is our agent.

W. F. TATE & SON,

Jewelers and Graduate Opticians.

CRANBROOK, B. C.

Official Watch Inspector for C. P. R. Crow's Nest Pass Division.

Hams, Bacon, Lard

ETC. ETC. ETC.

We are now offering the following variety of Cudahy's Meats:

Rex Brand Hams,
" " Breakfast Bacon,
" " Family Boiling Pork,
" " Dried Smoked Beef,
" " Bologna,
" " Salt Pork.

For those who prefer Canadian meats we have also just received some of Fearman's hams and bacon.

We have both Rex brand an Fearman's lard in 3lb., 5lb., 10lb., and 20lb pails.

MacEachern —AND— Macdonald.

GENERAL NEWS NOTES.

Rossland has several cases of diphtheria.

The Winnipeg fair this year opens on July 23rd and closes on the 28th.

There are now 303 schools in Canada for Indians who number 107,637.

Pat Burns, the Alberta cattle king has given $5,000 to the San Francisco relief fund.

The U. S. mint's thirty-nine million dollar supply of bullion and currency at San Francisco is safe.

The Lake of the Woods Milling Company will build thirty new elevators in the west.

After March 6th there will be a daily train service on the North Star branch from Cranbrook.

British Columbia timber is attracting many Americans, and a large amount of capital is being invested.

The report that Mrs. H. M. Fullerton and son were lost in the San Francisco disaster was without foundation.

The Odd Fellows, Knights of Pythias and Eagle lodges of Cranbrook contributed to the San Francisco relief fund.

The women of Walla Walla baked 10,000 loaves of bread and shipped them by fast freight to the San Francisco sufferers.

It is thought by many in position to know that nearly 5,000 perished in San Francisco. It is their opinion the facts are being suppressed.

Coleman is leading all the other towns of this district in the matter of up-to-date civic improvements. The latest is a system of street lights.

Spokane does not intend to be caught napping by any big fire. Precautions are now being taken to make the city secure against any such disaster.

Montreal labor men have organized a new labor party among whose planks are government and municipal ownership of utilities and an eight-hour day.

A carload of thoroughbred stallions arrived in Fernie Monday and went through to Calgary to be distributed among Alberta ranchers. They came from the State of Washington.

Eleven postal clerks, all alive, were taken from the debris of the San Francisco postoffice. All at first were thought to be dead, but it was found that although they were buried among the stones every one was alive. They had been for three days without food or water. All the mail was saved.

Rheumatism Makes Life Miserable.

A happy home is the most valuable possession that is within the reach of mankind, but you cannot enjoy it comforts if you are suffering from rheumatism. You throw aside business cares when you enter your home and you can be relieved from these pains also by applying Chamberlain's Pain Balm. One application will give you relief and its continued use for a short time will bring about a permanent cure. For sale by the Moyie Drug & Stationery Store.

METAL MARKET.

NEW YORK—Bar silver, 65⅝ cents. Lead, $5.15. Zinc (spelter) $5.90.

LONDON—Lead, £16 2s. 6d.

Insurance Co's Hard Hit.

Fire insurance companies have about $250,000,000 at stake in the city of San Francisco, the estimate being based on the premiums received in 1905. Two Canadian companies are heavily involved; they are the British American and Western Assurance. Several foreign companies that are never heard of in the east are large writers on the Pacific coast. The Rhine and Moselle, for instance, which operates no where in the United States except on the Pacific coast, had nearly $5,000,000 at risk in San Francisco, standing eight in the list in order of amount. There were 105 companies doing business in San Francisco last year.

The big life insurance companies are also hard hit. It is understood the proofs of death will be simplified as much as possible, so that the beneficiaries who need the money may get it with the least possible delay.

Porto Rico Lumber Co.

Log driving will be commenced by the Porto Rico Lumber Co. on Lim's creek as soon as the water permits. Lamb creek has been cleared, and the work has not been nearly as expensive as was anticipated. Logging on the creek is progressing satisfactorily. The camps will soon be connected with the main office by telephone. In all probability the sawmill will be started about June 1st.

P. O. Open Sunday.

The Moyie drug store was open for an hour last Sunday and those who had postoffice boxes were enabled to get their mail. Hereafter Postmaster Smith will distribute the mail on Sundays and the office will be open between the hours of 3 and 4 p. m. The wicket will not be open, however.

Atchison Is Safe.

Cranbrook Herald: Word has been received from W. J. Atchison. He was not in Frisco at the time of the disaster, having remained in Los Angeles, where there was no trouble.

Fifty Years the Standard

DR. PRICE'S CREAM BAKING POWDER

A Cream of Tartar Powder Made From Grapes No Alum

Buildings, Tuxedo Park, Winnipeg, (Looking South)

ANOTHER BEAUTIFUL WINNIPEG SUBURB

District Around New Agricultural College to be Called Tuxedo Park.

Many facts are daily bringing to our notice the advancement of Canada's Western metropolis—the City of Winnipeg—and not least among these indications of advancement is the establishment by the Government of Manitoba of an agricultural college, an institution that has long been desired and anxiously awaited by a large number of progressive Western farmers.

In the year 1900 the necessity for an institution to be devoted to the practical teaching of agricultural science had become so evident that the Legislature of Manitoba appointed a commission to investigate and report upon the wisdom and advisability of establishing and maintaining such an institution and also upon the most improved and modern method of conducting it, as well as the probable cost.

After careful consideration of the results of the investigation, the commission reported unanimously in favor of such an agricultural college, emphasizing the advantage of the knowledge to be derived from scientific, theoretical and practical instruction and its power to make farming more successful.

The ultimate outcome of this report was the passing of a bill in the session which followed its reception, the first part of which reads as follows:

"There shall be established, in the Province of Manitoba, at such place as the Lieutenant-Governor-in-Council may decide, a school to be called The Agricultural College of Manitoba for instruction in the theory and practice of agriculture, horticulture, forestry, etc."

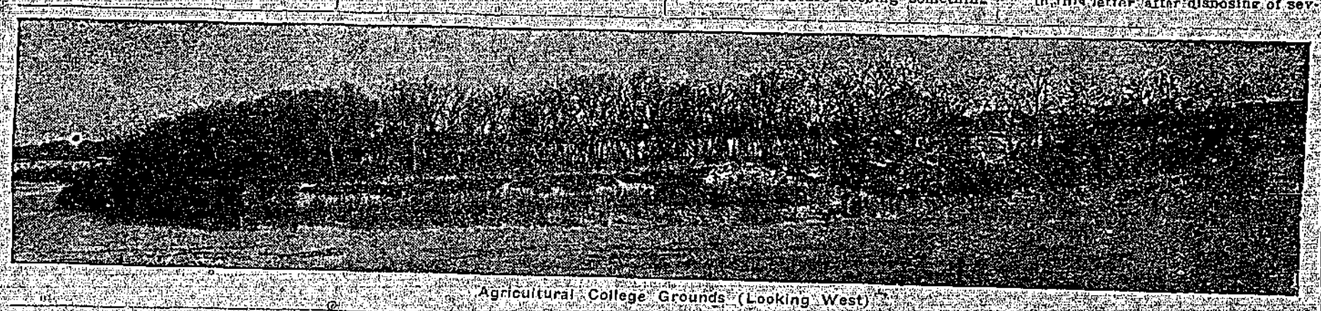

Agricultural College Grounds (Looking West)

The bill also called for the expenditure of upwards of two hundred and fifty thousand dollars on buildings alone. The site that has been selected comprises approximately one hundred and thirty acres of high and dry property in the centre of Winnipeg's newest suburb—"Tuxedo Park"—lying eastward from the new City Park, which is of some three hundred acres in extent and situated on the western boundary of the new suburb.

The buildings now in course of erection are: Main building, principal's residence, science, dairy and live stock auditoriums, horse and cattle barns and power house; these, including campus and arbitrus, will cover an area of twenty acres, while the balance—one hundred and seventeen acres—will be devoted to experimental work in determining the value of all new varieties of grains, grasses, roots, etc., also to a demonstration of the possibilities and to the testing of large and small fruits, as well as shrubs, ornamental plants and forest trees peculiar to the climate.

The courses that will be taught in the different departments are as follows: Theory and practice of agriculture, horticulture and forestry; the characteristics, care, breeding and management of farm animals; butter and cheese making; domestic science, construction and use of buildings, fences, drainage systems, machinery, tools, etc., requisite on a farm, also as much English and mathematics as are necessary to successful farming. The department of domestic science is entirely a new idea in connection with an agricultural college. There will be a building wholly devoted to this work, where farmers' daughters and others will be thoroughly instructed in this science, under the able direction of experts from the Macdonald institute of Guelph, Ontario.

The location of the college will be admirable, direct communication being made with the city via the River ave and Portage ave. lines of the Winnipeg Electric Street Railway, plans for the extension of which, from their present terminals to the new City Park, have been approved. The former will continue west on the south bank of the Assiniboine, the latter crossing the river via the bridge to be constructed for railway and general traffic, for the building of which the Manitoba government has made a grant of forty thousand dollars. These extensions are to cross Tuxedo Park entrance, and in so doing will pass the Agricultural College of Manitoba.

This new city park is yet another evidence of Western progress and expansion. The very rapid growth of Winnipeg during recent years has made the inhabitants realize that in the near future the question of securing public recreation grounds will, owing to the continually increasing expansion of the city, be neither an easy nor an inexpensive matter, so their council has taken time by the forelock and purchased three hundred acres in this part of the city, which the parks board is laying out in botanical and zoological gardens, having already transferred the buffalo, moose and deer there.

The growth of the new suburbs around the Western metropolis is very rapid, and amongst the most attractive of these will be Tuxedo Park, which is situated on the south bank of the Assiniboine River, on property considered by both the city and provincial authorities, in making their selections, as most suitable for park site and college grounds. When completed this suburb will be to Winnipeg what Parkdale is to Toronto and Westmount is to Montreal, and the broad boulevards, extensive lawn and shade trees, athletic grounds, golf links, wide diagonal streets and river frontage will remind one of Washington, D.C., U.S.A., a city far famed for its verdant beauty. An entirely new departure will be the speedway, which will provide (1) regular roadway; (2) bridle path; (3) horse speedway; (4) automobile speedway, as well as walks and boulevards.

While on the western boundary is situated the City Park, the eastern side of Tuxedo Park has for its boundary the new Hudson's Bay line of the Canadian Northern Railway and also the Canadian Pacific Railway, and both these companies will build stations and establish a suburban service immediately the traffic warrants it. This, with the advantage of the trolley lines, practically bringing the city right to its door; its river frontage and the proximity of the new City Park, promise to make Tuxedo Park one of the most popular suburbs of Winnipeg. With the careful fulfilment of the plans of the company it will truly become "The Suburb Beautiful," and will be an admirable addition to what the city and provincial authorities are doing in this district in their new city park and agricultural college.

Old Time Subjects
Buffalo at Winnipeg's new City Park.

THE STEEL SQUARE.

Story of the Invention of the Tool Used by Carpenters.

The large steel squares used by carpenters are such common tools that perhaps few know when and where they were first made and how they came to be used or even give the matter a thought. The making of them is a great industry now, but when the last century came in there was not one in use.

The inventor was a poor Vermont blacksmith, Silas Howes, who lived in South Shaftsbury.

One dull, rainy day a peddler of tinware called at his shop to have the blacksmith fasten a shoe on his horse. Such peddlers traveled up and down the country, calling at every farmhouse, buying everything in the way of barter. From this one had a number of worn-out steel saws that he had picked up in various places. Howes bargained for them, shoeing the peddler's horse and receiving the saws in payment, and each thought he had an excellent trade.

His idea was to polish and weld two saws together at right angles and thus make a rule or measure superior to anything then in use. After a few attempts he succeeded in making a square, marked it off into inches and fractions of inches and found that it answered every purpose that he intended it for.

In the course of a few weeks he made quite a number during his spare hours. These he sent out by the peddlers, who found every carpenter eager to buy one. Soon he found orders coming in faster than he could supply the demand. One of his steel "squares" would sell for $5 or $6, which was five times as much as it cost him.

He applied for and obtained a patent on his invention so that no one else could deprive him of the profit it gave him. It was just after the war of 1812, and money was scarce and difficult to get, but he worked early and late, and as he earned money he bought iron and hired men to help him. In a few years he was able to erect a large factory and put in machinery for the making of squares, which by this time had found their way all over the country and had made their inventor famous.

Such was the small beginning of a large and important industry. People came miles to see the wonderful forges, the showers of sparks flying from beneath the heavy hammers, and listen to the din of the thousand workmen. Silas Howes lived to be a millionaire, and he did a great deal of good with his money.—Congregationalist.

POINTED PARAGRAPHS.

When good nature is noisy it is almost as disagreeable as ill nature.

You are interesting to your friends as long as you are keeping something from them.

Never watch others unless you are prompted by the desire to find something to applaud.

Somehow your right always seems full grown and the other man's right is a dwarf in comparison.

If you know of any patience that is not the patience of a mother, compared with that kind it is an adulterated brand.

A good many times when you think you are accepting a complimentary from a friend you are getting a seat in the gallery at box prices.

If we could see our backs, we would probably find them blushing at things said behind them to spare the feelings of our faces.

Age of Some Noted Universities.

It is said the University of Oxford was founded by King Alfred the Great in 872. The University of Cambridge, or, rather, the first of the colleges at present comprised in it, was founded by Hugo, bishop of Ely, in 1237. The University of Paris was founded by King Philip II. about the year 1200. The first German university was established at Prague in 1348. Trinity college, Dublin, was incorporated by royal charter in 1591. The University of Edinburgh was first chartered in 1582 by King James VI. of Scotland. Harvard college was founded at Cambridge, or, as it was then known, Newtown, Mass., in 1636. Yale university was first established at Saybrook, Conn., in 1700. It removed to its present location, New Haven, in 1716.

Farewell.

Farewell originally signified may you fare or travel well or in safety.

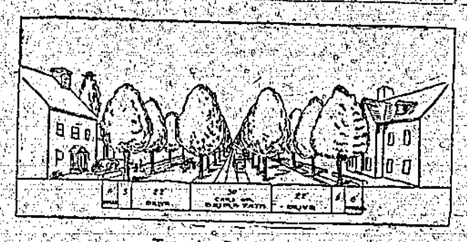

Tuxedo Boulevard.

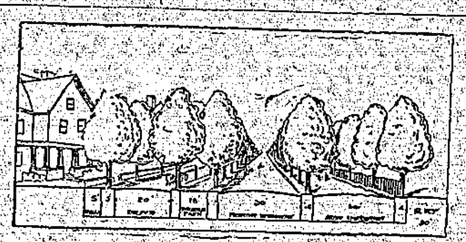

Speedway.

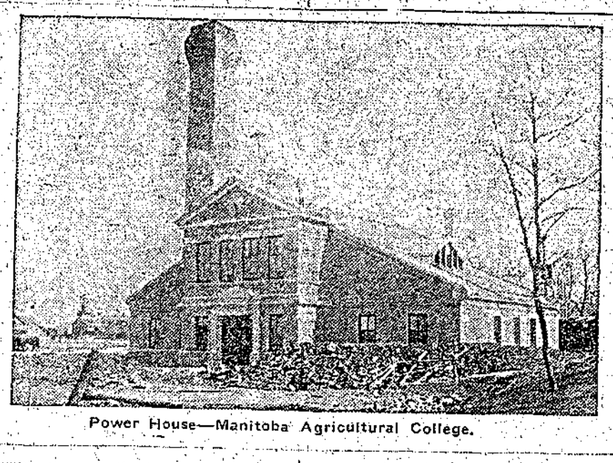

Power House—Manitoba Agricultural College.

"RICH ARE DEVILS."

Former Canadian Banker Arraigns Millionaire Money Grabbers.

"Perhaps you think it impossible that a man's soul should entirely shrivel up in the pursuit of wealth. If you knew some millionaires as well as I know them you would agree with me that they had lost the last vestige of the souls they may be presumed to have possessed before the mania for money-getting possessed them. I would like to acquire millions, but if the process is going to make me like some of the old devils I know who are millionaires I don't want the money."

Representatives of seventy-three Presbyterian Churches in Chicago listened to these words on the night of Jan. 31, 1906, not from one who never knew prosperity, but from Mr. David R. Forgan, vice-president of the First National Bank, whose business associations with many leading capitalists in Chicago and elsewhere have given him ample opportunity for judging the class of men and women of whom he spoke.

Mr. Forgan is a Canadian, having been born in the Maritime Provinces but for the past twenty-five years he has been a power in financial circles in Chicago and in Minneapolis.

He was formerly with the Bank of Nova Scotia.

"To me there can be no sadder sight, said Mr. Forgan, "than an old man, already incumbered by this world's wealth, but eager only to increase it before he topples from the earth. You yourselves have seen such men. They are more numerous in smaller towns than in large cities. Almost every small town has its wealthy men who never part with a dollar if they can help it.

"Recently I saw a letter from a millionaire referring to the death of a clerk who faithfully had served him thirty years. The man who wrote this letter it rated at $20,000,000. He is an Easterner.

"In this letter after disposing of several matters, he referred to the death of his old employe incidentally, and directed that the exact date of the severance of his connection with the office because of his last illness be ascertained, the exact amount due him for the fraction of the month he had worked be figured out and a check for the amount be mailed to his widow. Do you imagine that old curmudgeon has a soul?"

The Mean Man!

The late Max O'Rell gave this advice to bachelors: "Marry a woman smaller than yourself." Many a man couldn't find one.

Feminine Esteem.

When women like each other, they kiss; when they love, they do one another's hair.—Lady Evans in London Mail.

Whey Butter.

At the recent meeting of the Wisconsin Cheesemakers' association Professor Ferrington stated that for several years the dairy students at the State university had been making an excellent quality of whey butter from Swiss cheese whey by skimming the whey with a separator and using modern methods of buttermaking. During the summer he spent several weeks among the 350 Swiss cheese factories in the southern counties of Wisconsin studying the making of whey butter at the factories. He found that Swiss whey contained very often as much as 1 per cent of butter fat.

The Dairy Steer.

Wonderful powers of feeding and assimilation have been developed in the high type dairy cow, says Holstein-Friesian Register. That she transmits both her feeding capacity and assimilating powers to her male progeny is becoming apparent in feeding experiments with dairy steers. And those who have undertaken the task of discrediting the value of the dairy steer as a feeder have a hard task before them.

Where the Dairy Cow Reigns.

Professor Eckles of Missouri, who has been studying dairy conditions in Europe, says that the parts of Europe developed to the greatest extent in an agricultural way are the noted dairy sections, and the most intelligent and prosperous of European farmers are dairy farmers. The richest land and the highest priced land over there fairly swarms with dairy cows.

Languages.

It is estimated that since the "confounding of languages" at Babel there have been something like 5,000 different forms of speech. This estimate reckons 1,500 distinct languages and 3,500 colloquials.

Domestic Science Department—Manitoba Agricultural College.

The Poet Rogers.

The poet Rogers had a voice so small and weak that, as he had said himself, he was forced to say caustic and ill natured things in order to make people hear him.

The Pharaoh of the Exodus.

The body of the pharaoh of the Exodus recovered from his tomb shows that he must have been killed in battle or at least that he died by violence, for his skull is cleft as though by a blow from a battleax.

For Jap. Famine Sufferers.

Tokio.—The Empress Dowager of China has sent 150,000 yen ($75,000) for the famine sufferers of Japan. The best informed persons consider further contributions unnecessary. The total of foreign contributions received is more than $250,000.

Germany is rushing the double tracking of her strategic railway lines. Some of them in Alsace and some leading to North Sea ports.

Chicago coal dealers say they have enough coal on hand to last sixty days.

Main Building—Manitoba Agricultural College.

Our First Drummer.

Eli Terry, the wooden clock genius, was the first American drummer or commercial traveler, being obliged to make regular trips from his home in Connecticut over into New York to dispose of his wares. This was in 1700.

Cicero.

Cicero was a notable punster. A collection not now extant of his puns was made by Julius Caesar.

A New York lunatic jumped off the elevated railroad in the belief that he was an airship.

Eleven Hundred Coming.

Toronto.—Three Grand Trunk trains left the Union Station this afternoon for North Bay with 1,100 passengers, who will settle in the northwest. This is the fifth excursion so far this season of about 5,000 people who have left Ontario for the western country. Among those who left to-day were many women and children, and some of the recent visitors from England.

Twenty-five thousand men are to be put out of work at Dresden owing to the decision of metal working factories to taboo Union men.

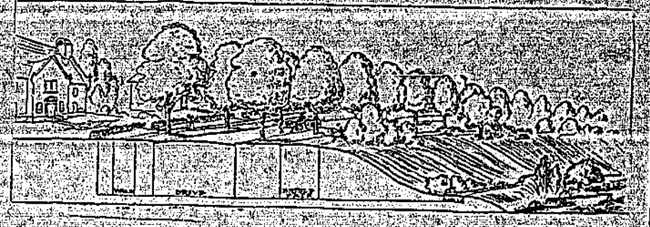

Assiniboine Drive.

Russia Wants $200,000,000.

St. Petersburg.—Russia has opened preliminary negotiations in Paris for a large foreign loan of at least $200,000,000, and desires more if possible. The syndicate with which she is negotiating is composed of German, Dutch, and British capitalists, but so far as is known no Americans are connected with it.

It is understood that the Grand Trunk Pacific Railway is asking the government to permit 50,000 tons of steel rails to come into this country free of duty. It is said that the steel mills in Canada have all they can do for the next twelve months and therefore are not in a position to fill this order. If that is so, then the G.T.P. will stand a chance of getting a rebate on their American rails.

A syndicate of New York and Chicago capitalists have formed a gigantic independent steel plant, to be located at Lorian, Ohio, by which means they propose to fight the United States steel corporation.

Unity by Commerce.

London.—In proposing the health of Sir John Forrest, treasurer of Australia, at a dinner in his honor, Lord Strathcona said the various colonies had a community of interests. Although a friendly rivalry existed between them they mutually desired each other's prosperity, and would all unite for the general prosperity of the empire. Sir John Forrest said Lord Strathcona had sounded a true note when he spoke of the sympathy existing between the constituent nations of the empire. Whether they belonged to Canada, South Africa, Australia, New Zealand or any part of the British empire their watchword was the maintenance and integrity of the empire. The sentiment however was not now sufficient to bind us together. He felt that unity must be maintained on a commercial basis.

Price of Coal Advances.

Chicago.—Throughout Illinois the price of coal at the mines jumped yesterday from $1 to $1.50 a ton. The reason given by the mine owners for the advance was the growing apprehension that a shortage is in sight.

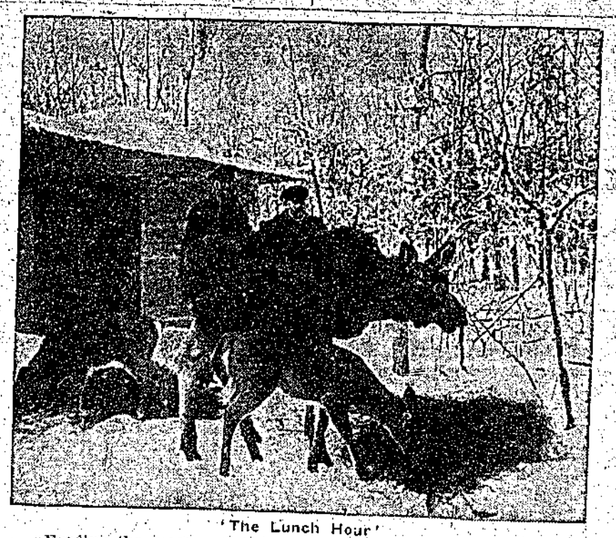

'The Lunch Hour'
Feeding the moose at the Zoo in Winnipeg's new City Park.

Georgina Lady Dudley is the editor of a new aristocratic weekly, exclusively for the nobility.

The London underground electric railway will raise $25,000,000 for the purposes of the company.

It is estimated that the cost of entry into Winnipeg for the Great Northern Railway was $3,000,000

Boer farmers are demanding that the Chinese in South Africa be prevented from committing outrages.

A Greek will, dating from 400 B.C., has been discovered in Naples in the construction of Forcella-street.

The Moscow police have confiscated a pamphlet written by Count Tolstoi, entitled, "Is it Possible?"

$5,000 REWARD will be paid to any person who proves that Sunlight Soap contains any injurious chemicals or any form of adulteration.

Sunlight Soap

is a perfect cleaner and will not injure anything.

Best for all household purposes. Sunlight Soap's superiority is most conspicuous in the washing of clothes.

Common soaps destroy the painted or varnished surfaces of woodwork and take the color out of clothes.

Even the daintiest linen or lace, or the most delicate colors may be safely washed with Sunlight Soap in the Sunlight way (follow directions).

Equally good with hard or soft water.

Your money refunded by the dealer from whom you buy Sunlight Soap if you find any cause for complaint.

Lever Brothers Limited, Toronto

The British steamer Forrest, from New Orleans for Odense and Fredericksberg, reported a fire in her hold and put in at Falmouth.

The St. Petersburg police have confiscated the Polar Star, a weekly paper.

DEAFNESS CANNOT BE CURED by local applications, as they cannot reach the diseased portion of the ear. There is only one way to cure deafness, and that is by constitutional remedies. Deafness is caused by an inflamed condition of the mucous lining of the Eustachian Tube. When this tube is inflamed you have a rumbling sound or imperfect hearing, and when it is entirely closed, Deafness is the result, and unless the inflammation can be taken out and this tube restored to its normal condition, hearing will be destroyed forever; nine cases out of ten are caused by Catarrh, which is nothing but an inflamed condition of the mucous surfaces.

We will give One Hundred Dollars for any case of Deafness (caused by Catarrh) that cannot be cured by Hall's Catarrh Cure. Send for circulars, free.

F. J. CHENEY & CO., Toledo, O.

Sold by Druggists, 75c.

Take Hall's Family Pills for constipation.

There is a veritable panic among the Jews at Orel, Russia, who fear more outrages.

Minard's Liniment Relieves Neuralgia.

Latest reports from Transcaucasia say that many women are being outraged daily.

How Dr. Von Stan's Pineapple Tablets Give Instant Relief.—They are handy to carry—take one after eating—or whenever you feel stomach distress coming on—sufferers have proved it the only remedy known that will give instant relief and permanent cure—no long tedious treatments with questionable results—best for all sorts of stomach troubles. 35 cents.—96.

Canada's customs revenue for the past nine months is $34,046,630.

CAUGHT COLD ON THE C.P.R.

A. E. Mumford tells how Psychine cured him after the Doctors gave him up

"It is twelve years since Psychine cured me of galloping consumption." The speaker was Mr. A. E. Mumford, six feet tall, and looking just what he is a husky healthy farmer. He works his own farm near Magnetawan, Ont.

"I caught my cold working as a fireman on the C.P.R." he continued. "I had night sweats, chills and fever and frequently coughed up pieces of my lungs. I was sinking fast and the doctors said there was no hope for me. Two months treatment of Psychine put me right on my feet and I have had no return of lung trouble since."

If Mr. Mumford had started to take Psychine when he first caught cold he would have saved himself a lot of anxiety and suffering. Psychine cures all lung troubles by killing the germs—the roots of the disease.

PSYCHINE

(Pronounced Si-keen)

50c. Per Bottle

Larger sizes $1 and $2—all druggists.

DR. T. A. SLOCUM, Limited, Toronto.

WESTERN CANADIAN EDITORS

A Series of Articles Describing their Lives, their Aims and their Influence.

54

C. H. LEMMON

C. H. LEMMON,

Editor of the Elm Creek Mail.

The skilled and adaptable old countryman, ambitious and energetic, has found the Canadian West as favorable a field for business exploitation as has the most versatile of native-born Canadians. The Englishman is generally trained and if he adds adaptability to his make-up the proof struck off by the press of Western Canadian life is generally a good one.

Three years ago Mr. C. H. Lemmon, now the proprietor and publisher of the The Elm Creek Mail, left England to try his fortune in the printing business in Western Canada. After a year's trial as the arbiter of his fortunes, his judgment was in favor of becoming proprietor and editor of a newspaper—"The Elm Creek Mail" of Elm Creek, in the province of Manitoba, and summary execution of the right kind immediately followed judgment and now Mr. Lemmon has control of a bright rural publication and a good job-printing establishment.

Mr. Lemmon probably derives some of his ability as a high-class job printer by heredity, as both his father and paternal grandfather were printers of repute in England, as well as from his thorough training in some of the best printing offices in London, England.

He was born thirty-eight years ago at Harleston, Norfolk, England, and after a thorough education was apprenticed to his father at the age of seventeen. After the expiration of his term of apprenticeship, he worked for three years in various offices in London, England, obtaining an experience that has since served him well in his progress toward business success in Western Canada. Mr. Lemmon then entered into a partnership with his father in London, which continued for several years. About three years ago Mr. Lemmon caught, as he terms it, "Canadian fever" resulting in his arrival in the city of Winnipeg in April, 1903, where he accepted a temporary position on the Manitoba Free Press the day after his arrival. A short time afterwards he went on the staff of the Morden Chronicle, where he remained two months, resigning his position to accept the management of the Rainy River Gazette, Rainy River, Ontario, and during the nine months that he had charge of that paper its business doubled. After leaving Rainy River Mr. Lemmon returned to Winnipeg where he remained for eighteen months, working principally in the offices of the Manitoba Free Press and Martel's Weekly.

In June, 1905, he purchased from V. C. Dunning the Elm Creek Mail. The Elm Creek Mail was not the prosperous proposition that Mr. Lemmon has made it in less than nine months since he has taken possession.

Bringing to bear upon the situation English pluck and a thorough knowledge of the printing business, the Elm Creek Mail prospered from the time Mr. Lemmon's control began and is now one of the successful newspaper and printing offices of the west. It is the only printing office in the newly created municipality of Grey, which comprises an area of about 60 square miles, and with the installation of new machinery and type has become one of the most thoroughly equipped country printing offices in the province. Last November Mr. Lemmon installed a Diamond cylinder press, enlarging the paper at the same time to six columns.

Mr. Lemmon is a decided acquisition to the social and artistic progress of Elm Creek and district as a musician. Having had a thorough musical education in England, he takes a leading part in the musical life of the town. He is organist and choirmaster of both the Presbyterian and the Anglican churches in Elm Creek, being enabled to hold this dual position through the fact that Presbyterian and Anglican services are held on alternate Sundays. History does not state whether this state of affairs exists through the paucity of parsons or the desire of both congregations for the musical services of the editor of the Elm Creek Mail.

A medical settlement in one of the Chicago slums is planned.

The aeronauts Duro and Herrera failed in an attempt to cross the Mediterranean in a balloon.

The general election in France will probably take place on Sunday, May 13 and the second ballot on May 27.

Andrew Carnegie, in an address at a Southern jubilee, declares the negro a valuable asset of the South.

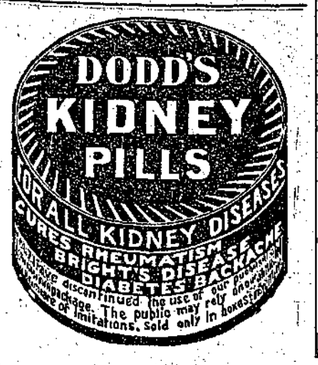

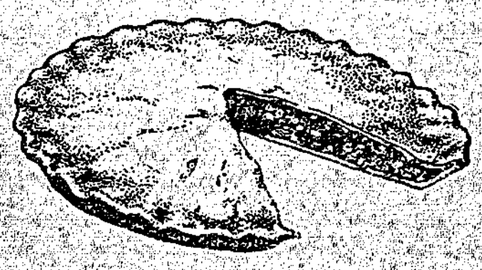

Twenty-five years ago it was difficult to sell spring wheat flour for pastry at any price.

People didn't want it—they were using soft, winter wheat flour, and saw no reason for changing.

But hard wheat flour was persistently pushed and prejudice has been overcome. The women tried it, succeeded with it and appreciated it.—To-day hard wheat flour is the favorite for pastry as well as for bread.

The flour that is doing the most for the reputation of hard wheat flour is the brand known as

Ogilvie's Royal Household

It is hard wheat flour at its best—milled by modern methods, retaining all of the good of the wheat and none of the bad—it is without an equal for every kind of baking in which flour is used.

Talk to your grocer about it—if he isn't enthusiastic it's only because he isn't informed.

Ogilvie Flour Mills Co., Limited,
MONTREAL.

"Ogilvie's Book for a Cook," contains 130 pages of excellent recipes, some never before published. Your grocer can tell you how to get it FREE.

A London actor tells how he once rebuked the little maid-of-all-work for her incompetence.

"Look at the smudge on the tablecloth; look at the fireplace and the windows. This won't do at all—you will have to leave, and then what will become of you?"

The poor little slavey replied, "Well sir, if the worst comes to the worst I shall go on the styge!"

"Yes," said the condescending youth, "I'm taking fencing lessons."

"Good!" answered Farmer Cornfossel. "I also said you was goin' to turn in and do something useful. What's your specialty, goin' to be—rail, stone or barb wire?"

Minard's Liniment Cures Dandruff.

The Berlin police authorities are weekly expelling from 50 to 60 Russian refugees from Berlin.

Too Many People Daily With Catarrh.—It strikes one like a thunderclap, develops with a rapidity that no other disease does. Dr. Agnew's Catarrhal Powder is the radical, quick, safe and pleasant cure that the disease demands. Use the means, prevent its deep-seating and years of distress. Don't dally with catarrh. "Agnew's gives relief in ten minutes. 50 cents."—97

The total cost of an epidemic of typhoid fever in Lincoln, England, last year, was $60,000.

Safeguard the Children.

There is no telling when a medicine may be needed in homes where there are little ones. Therefore the prudent mother will always keep a box of Baby's Own Tablets on hand. These Tablets promptly cure indigestion, colic, sour stomach, constipation, diarrhoea and teething troubles. They break up colds, prevent croup, expel worms, and give the child sound, natural sleep. Mothers have the guarantee of a government analyst that these Tablets contain no opiate or poisonous soothing stuff. Mrs. J. C. Gilbert, Prosser Brook, N. B., says: "Baby's Own Tablets act like magic when a little one is ill, and I would not feel safe without a box in the house." You can get Baby's Own Tablets from your medicine dealer or by mail at 25 cents a box from the Dr. Williams Medicine Co., Brockville, Ont.

Col. Cuthbert has voluntarily taken the blame for injuries sustained by Lieut. Clark Kennedy in hazing at Aldershot.

Kidney Search Lights. — Have you backache? Do you feel drowsy? Do your limbs feel heavy? Have you pains in the loins? Have you dizziness? Have you a tired dragging feeling in the regions of the kidneys? Any and all of these indicate kidney troubles. South American Kidney Cure is a liquid kidney specific and works wonderful cures in most complicated cases.—94

There are now over 7,000 Russian refugees in Berlin, nearly all of them Jews.

Itch, Mange, Prairie Scratches, Cuban Itch on Human or animals cured in 30 minutes by Wolford's Sanitary Lotion. It never fails. At all druggists

The Growing Time.

A Walkerville woman who was tall and thin and stately when she got on the ferry to cross over to Detroit was noticed to have grown tremendously in her dimensions when she returned a few hours later. An investigation in the private room of the customs office at Walkerville revealed the following explanations of the remarkable transformation:

5 night robes.
2 children's dresses.
4 suits of underwear.
2 cotton dresses.
3 kimonas.
6 pairs of hose.

The lady, we are told, was a prominent Walkerville society woman and she threatened to make out a list of other Walkerville ladies, all at the head of Walkerville society who were accustomed to adopt similar methods of improving their figures.—Woodstock Sentinel-Review.

To-day in China.

Modernity is reported to be making strides in China, but it is not especially evident in the imperial decrees. Here is a recent one:—

"Liu Lung-Chung, the provincial commander in chief of Kianpei, has memorialized the throne that the rivers in his jurisdiction have kept quiet, and the throne has felt grateful for the peacefulness of the rivers; therefore the throne dedicates five sticks of Tibetan incense each through the said Liu Yung-ching, to all the temples of the god of the rivers to thank him for their protection."

"I want to know," said the irate matron, "how much money my husband drew out of this bank last week."

"I can't give you that information, ma'am," answered the man in the cage.

"You're the paying teller, aren't you?"

"Yes, but I'm not the telling payer."—Chicago Tribune.

It is the Farmer's Friend.—The farmer will find in Dr. Thomas' Eclectric Oil a potent remedy for wounds or pains in the body or for affections of the respiratory organs and for household use generally. He will also find it a convenient friend in treating injured horses, cattle, etc., or relieving them when attacked by colds, coughs or any kindred ailments to which they are subject.

They were speaking about a friend of hers who had married a bishop stationed in Kamschatka or some other heathen land.

"I never could understand why she married him," said the young woman. "She seemed the last girl on earth to marry a Bishop. She cared so much more for the theatres and concerts than she did for church work and sewing circles."

"Girls are pretty wise nowadays," said the young man, "and they generally have a good reason for marrying the way they do. A girl friend of mine married a doctor so that she could always be well for nothing, and maybe this girl married a bishop so that she might be good for nothing."

Minard's Liniment for sale everywhere.

The Young Idea.

A young woman who teaches a class in a Jersey City Sunday School was recently talking to her pupils relative to the desirability of increasing its membership. When she invited the co-operation to that end of the several members, the youngster nearest her shoook his head dubiously.

"I might git one boy in our neighborhood to come," he explained, "but all the others kin lick me."

For Thin, Poor Blood

You can trust a medicine tested 60 years! Sixty years of experience, think of that! Experience with Ayer's Sarsaparilla; the original Sarsaparilla; the strongest Sarsaparilla; the Sarsaparilla the doctors endorse for thin blood, weak nerves, general debility.

But even this grand old medicine cannot do its best work if the liver is inactive and the bowels constipated. For the best possible results, you should take laxative doses of Ayer's Pills while taking the Sarsaparilla. The liver will quickly respond, and so will the bowels.

Made by J. C. Ayer Co., Lowell, Mass.
Also manufacturers of
Ayer's HAIR VIGOR, AGUE CURE, CHERRY PECTORAL.

NO MISTAKE ABOUT THIS CASE

DODD'S KIDNEY PILLS CURE A YOUNG MAN WHO HAD REACHED A VERY CRITICAL STAGE OF KIDNEY DISEASE.

His Case was More Serious than he Thought, but Thanks to Dodd's Kidney Pills he is Well and Strong Now.

St. Leon, Glo. Co., N. B. April 16—(Special.)—Mr. Patrick Downing, of this place, is a young man only twenty years of age, but some time ago kidney disease had him firmly in its grip and had it not been for Dodd's Kidney Pills he would probably not have been alive to-day.

"I think the cause of my trouble was overwork," says Mr. Downing, anyway it began with a heavy dragging pain in my back and across my loins. Then I was subject to headaches, cramp in the muscles, dizzy spells and weakness till I felt fit for nothing. But the worst symptom of my case was when I noticed that my urine was streaked with blood, then I knew that my kidneys were affected. Hearing of Dodd's Kidney Pills I sent for some and I am pleased to say the pains have all gone since using them and I am well and strong as ever I was."

Owing to the increase of Hooliganism in Glasgow, the city authorities refused to grant four applications for boxing competitions.

I consider MINARD'S LINIMENT the BEST LINIMENT in use.

I got my foot jammed lately. I bathed it well with MINARD'S LINIMENT and it was as well as ever next day.

Yours very truly,
T. G. McMULLEN.

The railway carriage in which Prince Albert, regent of the Duchy of Brunswick, was journeying to Paris caught fire.

Itching Piles.—Dr. Agnew's Ointment is proof against the torments of Itching Piles. Thousands of testimonials of cures effected by its use. No case too aggravating or too long standing for it to soothe, comfort and cure. It cures in from 3 to 6 nights. 35 cents.—96

Sir Edward Grey, foreign secretary, has stated that the government would welcome reforms in Macedonian administration.

Sunlight Soap is better than other soaps, but is best when used in the Sunlight way. Buy Sunlight Soap and follow directions.

Electrical engineers propose to transmit power to Johannesburg across 700 miles of country.

Minard's Liniment Cures Burns, etc.

A Bishop was once being shown through the grounds of a steel magnate. "You have built several fine residences," said he to the owner. "You have caused sparkling fountains to play and beautiful gardens to bloom. But can you honestly say that the world is any better for your having lived in it?"

"Well," replied the millionaire, "I don't say that it is actually any better, but I think I may lay claim that it looks a little better!"—Philadelphia Ledger.

A Milwaukee man, who stole gas amounting to $26,000 by tapping mains was sentenced to seven years.

The Imperial Council of Hungary has decided to hold the Hungarian elections next autumn.

Bickle's Anti-Consumptive Syru needs no recommendation. To all who are familiar with it it speaks for itself. Years of use in the treatment of colds and coughs and all affections of the throat has unquestionably established its place among the very best medicines for such diseases. If you give it a trial you will not regret it. You will find it 25 cents well invested.

The son of the Prussian Minister of Justice for Beseler has been sentenced to four months' imprisonmnt for duelling.

He had been sweet on her for some time, and one evening he dropped in on his way home from the office.

"I hope you will excuse me for calling in my business suit," he said, "but—"

"Oh, that's all right," interrupted the fair maid, "that is, if you mean business."

And next day a downtown jeweler separated him from a month's salary in exchange for the ring.—Chicago News.

An Appreciated Performance.

The late Joseph Jefferson used to say that his career came very near being nipped in the bud in a small western town. He at that time was a member of a small pioneer company which progressed by means of three "bull teams" from one mining camp to another. They were always heartily received by the miners and cowboys, who readily paid the five dollars in gold required to witness their performance. Mr. Jefferson was the traditional melodramatic villain and in the third act was supposed to kidnap the "child." The supposed mother, hearing its cries, rushes upon the scene just as he is about to escape, and fires a fruitless shot from a revolver.

Upon this particular occasion all had gone well until this scene was reached, and the audience, many of whom had never before seen any kind of a theatrical performance, sat as if spellbound. At the crack of the mother's revolver, however, the spell was rudely broken.

"By heaven, she missed him!" a red-shirted miner in the front row shouted, drawing his own "six-shooter" and leaping to his feet. "Round to the back door boys and head him off boys 'fore he gits a hoss!" he yelled, and following him, half the audience stampeded for the exit.

The excitement was finally allayed by the "mother" and the villain appearing hand in hand before the curtain and the manager's explanation of the situation. When the performance had been concluded, the audience insisted on paying another admission price and having an immediate repetition from beginning to end.—"Success Magazine."

Immune to Poisons.

Certain substances which are deadly in their effects upon men can be taken by animals with impunity. Horses can take large doses of antimony, dogs of mercury, goats of tobacco, mice of hemlock, and rabbits of belladonna without injury.

Be there a Will Wisdom Points the way.—The sick man pines for relief, but he dislikes sending for the doctor, which means bottles of drugs never consumed. He has not the resolution to load his stomach with compounds which smell villainously and taste worse. But if he have the will to deal himself with the ailment, wisdom will direct his attention to Parmelee's Vegetable Pills, which, as a specific for indigestion and disorders of the digestive organs, have no equal.

The Dominion government will make arrangements with the two new provinces for joint control of the Mounted Police. Each province will have control of whatever agencies it employs in administration of criminal justice. The police will be under Dominion jurisdiction, but under provincial orders when necessary.

A SPRING DANGER.

Many People Weaken Their Systems by Dosing With Purgative Medicines.

A spring medicine seems to be a necessity. Nature demands it as an aid to enriching the blood and carrying off the impurities that have accumulated during the indoor life of the winter months. Thousands of people, recognizing the necessity for a spring medicine dose themselves with harsh, griping purgatives. This is a mistake. Ask any doctor and he will tell you that the use of purgative medicines weakens the system and cannot possibly cure disease. In the spring the system needs building up—purgatives weaken. The blood should be made rich, red, and pure—purgatives cannot do this. What is needed is a tonic, and the best tonic medical science has yet devised is Dr. Williams' Pink Pills. Every dose of this medicine actually makes new rich blood, and this new blood strengthens every organ and every part of the body. That is why these pills banish pimples and unsightly skin eruptions. That is why they cure headaches and backaches, rheumatism and neuralgia and a host of other troubles that come from poor, watery blood. That is why men and women who use Dr. Williams' Pink Pills eat well and sleep well and feel active and strong. Mrs. Abert E. Sampson, L'Ardoise, N.S., says: "I have used Dr. Williams' Pink Pills with the greatest benefit. I know of no other medicine that can equal them in building up people who are weak or run down."

When buying a box of these pills see that the full name, Dr. Williams' Pink Pills for Pale People, is printed on the wrapper around the box. You can get the pills from any medicine dealer or by mail at 50 cents a box or six boxes for $2.50 from the Dr. Williams' Medicine Co., Brockville, Ont.

This ambition not to be satisfied with little things is characteristic of men of great fiber, and it had a great deal to do in shaping Beecher's career. If he had had an ordinary ambition, he never would have been the power in the world that he was—he never would have become one of the first preachers in the world. A stream cannot rise higher than its fountain-head.

BRAIN AND NERVES

Dependent on Certain Elements of Nature, which are found in

Dr. Chase's Nerve Food.

The Christian Scientists are right enough when they claim that the mind influences the body.

Worry, excessive mental toil and strong emotions consume nervous energy at an enormous rate.

Rest of mind and body is essential for the restoration of an exhausted nervous system.

But the mind is dependent on the brain, and the brain in turn is a bundle of nerve cells, which are nourished and sustained by pure, rich blood. Hence the absolute necessity of supplying the elements from which blood is made.

These elements of nature which go to form new rich blood and revitalize wasted and depleted nerve cells are found in splendid proportions in Dr. Chase's Nerve Food.

By using this great food cure you supply the material substances from which are found brain and nerve force.

By all means have a cheerful, hopeful mind, but do not depend on this to make you strong and well or you will be terribly disappointed when it is forever too late.

It may take weeks, or even months, to thoroughly restore your health with Dr. Chase's Nerve Food, but you can be absolutely certain that every dose of this great food cure is at least of some benefit to you.

Mrs. W. R. Sutherland, St. Andrew's, Man., writes: "In February, 1903, I was stricken with paralysis, fell helplessly on the floor and had to be carried to bed. The doctor pronounced it a bad case as I had no power in my tongue or left leg. I remained in that condition for six months without obtaining benefit from the doctor's prescriptions or other medicines.

"My husband advised me to try Dr. Chase's Nerve Food and by the use of this treatment all symptoms of the disease disappeared. I can now talk plainly, my leg is all right and I can do my housework."

The healthful complexions, the well-rounded forms, the energy and elasticity of movement characteristic of persons who have used Dr. Chase's Nerve Food are the strongest evidence of its wonderful restorative influence. 50 cents a box, at all dealers, or Edmanson, Bates & Co., Toronto.

TRY A PACKET OF "SALADA"

Ceylon Natural Green Tea, and you will be convinced that it has the same delicious quality that has made "Salada" Black Tea famous.

40c, 50c and 60c per lb. At All Grocers.
Highest Award at St. Louis 1904.

WANTED

Every School Boy and Girl in Manitoba, Saskatchewan and Alberta, to write us for our Booklet containing Views of Winnipeg and Farm Scenes.

THE DUNSHEATH MACMILLAN CO., LTD.
GRAIN MERCHANTS,
74 MERCHANTS BANK, WINNIPEG.

Cause of Headaches

You must look well after the condition of your liver and bowels. Unless there is daily action of the bowels, poisonous products are absorbed, causing headaches, biliousness, nausea, dyspepsia. Ayer's Pills are genuine liver pills. We have no secrets! We publish the formulas of all our medicines. J. C. Ayer Co., Lowell, Mass.

Imperial Maple Syrup
Always Satisfactory
Ask your dealer for Imperial Maple Syrup. Do not allow him to substitute an inferior article because it is cheaper.

Stolen Pleasure

The children will show you the merits of Mooney's biscuits if you give them the chance.

Mooney's Perfection Cream Sodas

have made themselves famous all over Canada in a very short time. Crisp, inviting, tasty. Different from any other cracker you have ever eaten.

Say "Mooney's" to your grocer.

A BROAD STATEMENT.

Dr. Leonhardt's Hem-Roid will cure any case of piles.

This statement is made without any qualifications.

It is in the form of a tablet.

It is the only pile remedy used internally.

It is impossible to cure an established case of Piles with ointments, suppositories, injections or outward appliances.

A $1,000 guarantee with every package of Dr. Leonhardt's Hem-Roid.

$1.00, all dealers, or The Wilson-Fyle Co., Limited, Niagara Falls, Ont. 13

"Why did you persist in calling your visit to this country last season a farewell tour?" asked her manager, coldly. "It was in no sense a farewell."

"Yes, it was," replied the famous prima donna. "I fared very well"—Judge.

The Shwebo canal, which is to irrigate 189,000 acres of land in India, has been opened.

A Clear Healthy Skin.—Eruptions of the skin and blotches which blemish beauty are the result of impure blood caused by unhealthy action of the liver and kidneys. In correcting this unhealthy action and restoring the organs to their normal condition, Parmelee's Vegetable Pills will at the same time cleanse the blood, and the blotches and eruptions will disappear without leaving any trace.

History of the Weather Bureau.

Like the universe as a whole, the Canadian Weather Bureau evolved itself from nebulae. Its beginnings were very modest, indeed. Founded originally more than half a century ago, it continued for some years as evidence of the insatiable curiosity of some of Toronto's early scientists. Since 1841, indeed, observations have been made in the worm-eaten old building, and for 30 years afterward learned gentlemen continued to make observations of sun, moon and stars without the aid of the government. In 1871 a grant of $5,000 was made to Prof. Kingston, then in charge, the government being anxious to give vessels warning of approaching storms. By 1880 the observatory had become a regular government Bureau, with Mr. Chas. Carpmael, an English scientist, in charge. For 14 years he continued in this position, to be succeeded by Mr. R. F. Stupart, the present chief, whose special qualifications for the post have been widely acknowledged. As to the importance of the results achieved by the bureau it is superfluous to speak. Merchants, farmers, mariners, and picknickers will vouch for it. Timely prognostications may have saved millions of dollars' worth of property and hundreds of lives. Untimely prognostications, scarcely less valuable, have given us something to talk about. For all of which we should be grateful to Old Probs.—Mail and Empire.

WHY?

SHOULD YOU BE CONTENTED TO USE A CHEAP, FLAVORLESS TEA, WHEN YOU CAN BUY GOLD STANDARD TEAS "GUARANTEED THE BEST" IN A CLEAN AND AIR-PROOF LEAD PACKET AT 35, 40 & 50c per lb.

WHY?

Ask your Grocer for GOLD STANDARD TEAS

FOR
Over a Quarter of a Century

we have successfully treated nervous diseases caused by Drink and Drugs. 500,000 cures is our record. We speak truly and say that failure to obtain a cure by the Keeley Treatment is a failure of the man and not our methods. Send for facts. Address in confidence

THE KEELEY CURE
133 Osborne St., Winnipeg.

Easy to Dye

Maypole Soap not only gives a fast, brilliant color but makes home dying safe, sure, pleasant, easy. No mess or trouble. *It's a cake of soap that washes and dyes at one operation.* 10c for Colors, 15c for Black. All dealers or P.L. Benedict & Co., Montreal.

with Maypole Soap

When you buy WET WEATHER CLOTHING you want complete protection and long service.

These and many other good points are combined in TOWER'S FISH BRAND OILED CLOTHING

You can't afford to buy any other

TOWER CANADIAN CO LTD TORONTO, CAN.

To prevent the marriage of persons affected with tuberculosis, a league has been formed in Switzerland.

Mother Graves' Worm Exterminator has no equal for destroying worms in children and adults. See that you get the genuine when purchasing.

The long expected announcement of the open door in Manchuria is confidently believed to be imminent.

THE MOYIE LEADER.

Published in the interest of the people of Moyie and East Kootenay.

F. J. SMYTH & CO., - - - - Publishers.

RATES OF SUBSCRIPTION.

One Year.....$2.00

SATURDAY, APRIL 28, 1906.

Moyie's board of trade should hold a meeting.

Moyie needs some money expended for sidewalks and paint.

"Don't chew your pills." If you have an unpleasant duty to perform do it without thinking about it.

The San Francisco disaster had the effect of throwing Moyer, Haywood add Pettibone out of the limelight for several days.

"I would rather invest in San Francisco now, than in Seattle," declared Louis W. Hill, first vice president of the Great Northern.

The clerk who has to get out of a warm bed on a cold winter morning is thoroughly imbued with the idea that the office should seek the man.

The Nelson Daily News is four years old. The News is covering the field and is quite satisfactory in every respect, but politically, to all of the people of the Kootenays.

Vancouver World: President Roosevelt in a recent speech stated that fortunes inherited should be regulated by law and the incomes should be limited. This is a long stride toward socialism and all but very rich people should say "Hear, hear!"

San Francisco is practically annihilated. But it will be reconstructed, and continue to be one of the great cities of America. All its railroad and boat connections are intact, and of necessity it must continue to be the chief distributing centre for the central Pacific coast. Its nearest maritime rivals are 700 miles away, and along the entire expanse of coast from the Columbia river to the Mexican line there is no other harbor of sufficient depth and safety to warrant the building of great seaport.

Vancouver World: "Nero, who was a violinist, fiddled as Rome burned, records history. Mayor Schmitz of San Francisco is a violinist of repute; but he "hung up the fiddle and the bow" when the calamity struck San Francisco, and went bravely to work to aid the sufferers and check the advance of the flames. We would rather be a Schmitz once than a Nero a thousand times. The name of the emperor is shrouded in infamy. That of the mayor is emblazoned in the electric light of the approval of his fellow-citizens and the rest of the inhabitants of the earthlp sphere. Long live Mayor Schmitz!

Rheumatic Pains Relieved.

The quick relief from rheumatic pains afforded by Chambelain's Pain Balm has surprised and delighted thousands of sufferers. It makes rest and sleep possible. A great many have been permanently cured of rheumatism by the use of this liniment. For sale by the Moyie Drug and Stationery Store.

G. R. STRANGE,

Contractor and Builder

PLANS AND ESTIMATES FREE.
Apply at

Mrs. Gorman's Boarding House.

Send your work to the

Crow's Nest Steam LAUNDRY

Cranbrook.

None but white labor employed.

A. B. STEWART,
Local Agent,

Caught Cold While Hunting a Burglar.

Mr. Wm. Thos. Lanorgan, provincial constable, at Chapleau, Ontario, says: I caught a severe cold while hunting a burglar in the forest swamp last fall. Hearing of Chamberlain's Cough Remedy, I tried it, and after using two small bottles I was completely cured." This remedy is intended especially for coughs and colds. It will loosen and and relieve a severe cold in less time than by any other treatment and is a favorite wherever its superior excellence has become known. For sale by the Moyie Drug & Stationery Store.

NOTICE.

Take notice that I, Charles J. Armstrong, intends to apply to the Board of Licence Commissioners for the Cranbrook district at their regular meeting to be held on June 15th, 1906, for a transfer from me to Ben J. Riley of the licence for the International Hotel situate at the town of Moyie, B. C.

Dated this, 20th day of April 1906.

(Sgn'd) C. J. Armstrong.

NOTICE.

Sixty days after date I intend to apply to the Chief Commissioner of Lands and Works for permission to purchase the following described land in South East Kootenay:—

Commencing at a post planted on the bank of the Moyie River 20 chains north of H. H. Dimock's pre-emption, thence running east 40 chains, thence north 80 chains, west 20 chains, more or less, to the Moyie River, thence down the River to the place of commencement.

G. A. CLOPHER, Locator.
B. C. ST. CLAIR, Agent.

Dated this, 20th day of February, 1906.

NOTICE.

In the matter of an application for the issue of a duplicate of the Certificate of Title for Lot 9, Block 5, in the Lake Shore Addition, Moyie City, (Map 631).

Notice is hereby given that it is my intention to issue at the expiration of one month from the first publication hereof a duplicate of the Certificate of title to the above mentioned Lot in the name of Michael Rugent, which Certificate is dated the 10th day of October, 1901 and numbered 612A.

"H. F. MacLEOD,"
District Registrar.

Land Registry Office, Nelson, B. C.
16th March 1906.

NOTICE.

Notice is hereby given that sixty days from date I intend to apply to the Chief Commissioner of Lands and works for permission to purchase the following described lands in South East Kootenay:

Starting at a point marked G. A. Passmore's North West corner post, planted on the South side of the Crow's Nest Pass Railway between the 42 and 43 mile posts of said railway; thence east parallel to said track a distance of 20 chains; thence south at right angles 23 chains; thence west at right angles 20 chains; thence north a right angles 23 chains to point of commencement, containing 40 acres, more or less.

Dated at Curzon, British Columbia, in East Kootenay, February 28th, 1906.

G. A. PASSMORE.

For Sale.

The place known as the Dill mill ranch, 320 acres, good barn and house. Apply to

J. E. Crowe, Moyie, B. C.

Laing's Barber Shop.

OPPOSITE HOTEL KOOTENAY.

Sharp Razors, Clean Towels and Good Workmanship.

WALTER B. LAING, Proprietor.

—THE—

Central Hotel.

DESAULNIER BROS. Props.

Large sample room in connection with house for commercial men. Best of accommodations.

Headquarters for Commercial and Mining Men.

QUEENS AVENUE, MOYIE, B. C.

"The Eldredge"

SEWING MACHINE.
ROLLER BEARING.
HIGH GRADE.

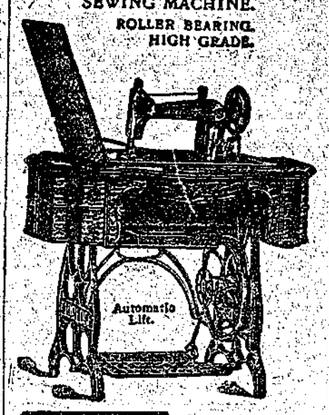

Save Money by buying this reliable, honest, high grade sewing machine.

STRONGEST GUARANTEE.

National Sewing Machine Co.,
SAN FRANCISCO, CAL.
FACTORY AT BELVIDERE, ILL.

W. R. BEATTY

Embalmer and Undertaker.

Phone 89. CRANBROOK.

Fishing Tackle!

By the best makers. New stock just arrived.

FLIES,

RODS,

REELS,

LEADERS,

BAIT, Etc.

The Moyie Drug and Stationery Co.

A. L. McDERMOT

Wholesale Wines, Liquors and Cigars.

CRANBROOK, British Columbia.

COSMOPOLITAN HOTEL.

T. V. LOWNEY, Prop.

MINERS' HEADQUARTERS. This hotel is close to the mines, and has every Convenience for Working Men.

South Victoria St. MOYIE

Wm. Jewell

Express and General Delivery Business. Livery and Feed Stable.

Leave Orders at Gwynne's Store.

MOYIE British Columbia.

HOUSE CLEANING!

Then you'll want some papering and painting done to freshen up a bit. Let me give you an estimate

S. R. WORMINGTON,
PAINTER.

HOTEL MANHATTAN.

Comfortable Rooms and Best of Table Board.

J. A. GOUPILL, Propr.

A. L. McKILLOP

ASSAYER.

NELSON, - - B. C

St. Joseph's Convent.

NELSON, B. C.

Boarding and Day School conducted by the Sisters of St. Joseph, Nelson B. C. Commercial and business courses a specialty. Excellence and swift progress characterize each department. Parents should write for particulars. One month assures the public of the thoroughness of the Sisters' methods of teaching. Terms commence January, April and Sept. Pupils are admitted during term.

O. F. DESAULNIER.

DEALER IN

WOOD, COAL & FEED

PROMPT DELIVERY.

Queens' Ave. MOYIE

P. BURNS & CO

WHOLESALE AND RETAIL

MEAT MERCHANTS

Fresh and Cured Meats, Fresh Fish, Game and Poultry. We supply only the best. Your trade solicited.

MARKETS

In all the Principal Cities and Towns in British Columbia.

MOYIE, B. C.

E.G. GWYNNE.

Cigars, Tobaccos, Confectionery Fruits, Etc.

FARRELL BLOCK, Victor

PREST PHOTO CO.

CRANBROOK AND MOYIE.

GREAT NORTHERN RAILWAY

BEGINNING FEB. 15, 1906

THROUGH TOURIST SLEEPERS

Every Day In The Year Between

Seattle And Chicago

via the

Great Northern Railway

The Comfortable Way Route of the famous Oriental Limited

For detailed information, rates, etc., call on or adress

H. L. Blackstone Agent G. N. Ry.,

FERNIE, B. C.

I. O. O. F.

Windsor Lodge No. 44.

Meets every Tuesday evening in their hall on Victoria street. Sojourning Odd Fellows cordially invited.

P. G. ROUTH, Noble Grand. F. J. SMYTH, Sec'y.

Moyie Miners' Union No. 71 W. F. of M.

Meets in McGregor hall every Saturday evening. Sojourning members are cordially invited to attend.

WM. J. FELTHAM, President. THOS. E. KELLY, Secretary.

MOYIE AERIE NO. 855

F. O. E.

Meets every Wednesday at 8 P. M.

DR. HARVIE, Worthy Pres. J. H. HAWKE, Worthy Sec'y.

Harvey & McCarter,

Barristers, Solicitors, Notaries, Etc.

Cranbrook, - - B. C.

W. F. GURD,

BARRISTER, SOLICITOR, ETC.

CRANBROOK, B. C.

C. H. DUNBAR

Barrister, Solicitor, Notary Public, Etc

Cranbrook, B. C.

DR. F. B. MILES,

DENTIST.

Cranbrook, B. C.

George H. Thompson,

BARRISTER, SOLICITOR, Notary PUBLIC, &c.

CRANBROOK, BRITISH COLUMBIA.

If you want a good suit of clothes go to

C. A. FOOTE

MERCHANT TAILOR

AND GENTS' FURNISHER.

Agent also for the

House of Habberlin Clothing.

Suits from $18 up

(UNION SHOP.)

MOYIE, B. C

BUY YOUR

Cigars, Tobaccos, Fruit and Candy

FROM

A. B. Stewart & Co.

Agent for Crows' Nest Steam Laundry.

CANADIAN PACIFIC RAILWAY

BEST TIME, BEST SERVICE

EAST, via Port Arthur to

WINNIPEG, TORONTO MONTREAL and NEW YORK

Via Soo Line to

St. Paul, Minneapolis

On'y line connecting with LIMITED TRAINS

St. Paul to Chicago

DAILY TOURIST SLEEPERS
East Dunmore Junction.

ATLANTIC S. S. AGEncy
NEW S. S. GREAT BRITAIN
14500 Tons, 570 feet long
To QUEBEC MAY 19

For full particulars apply to local agent or write

J. Attwood, Agent, Moyie.

J. S. CARTER, Dist. Pass. Agt. Nelson, B. C.

E. J. COYLE, Ass't Gen'l Pass. Agt. Vancouver, B. C.

THE CANADIAN BANK OF COMMERCE

Paid-up Capital, $10,000,000. Reserve Fund, $4,500,000

HEAD OFFICE, TORONTO

B. E. WALKER, General Manager. ALEX. LAIRD, Asst. Gen'l Manager

BANK MONEY ORDERS

ISSUED AT THE FOLLOWING RATES:

$5 and under		3 cents
Over $5 and not exceeding	$10	6 cents
" $10 " "	$30	10 cents
" $30 " "	$50	15 cents

These Orders are Payable at Par at any office in Canada of a Chartered Bank (Yukon excepted), and at the principal banking points in the United States.

NEGOTIABLE AT A FIXED RATE AT

THE CANADIAN BANK OF COMMERCE, LONDON, ENG.

They form an excellent method of remitting small sums of money with safety and at small cost.

CRANBROOK BRANCH. F. C. MALPAS, Mgr.

IF IN WANT OF

UNDERTAKING.

FURNITURE.

Write the Cranbrook Co-operative Stores, Ltd. For orders amounting to $50 or over, a representative of the firm will call at Moyie with catalogue and blue prints complete of all goods in furniture line. A selection can be made in your own home. Prompt shipment will be made, and freight prepaid to your station.

Cranbrook Co-Operative Stores LIMITED.

BUILDING MATERIALS

WINDOWS AND DOORS

Made in British Columbia.

MOULDINGS TURNINGS BRACKETS.

Detail Work a Specialty with Us.

LUMBER LATH SHINGLES,

Shipments in Straight and Mixed Carloads.

CRANBROOK SASH AND DOOR CO.

CRANBROOK, B. C.

MOYIE HOTEL.

P. F. JOHNSTON

This Hotel is New and well Furnished The Tables are Supplied with the Best the Market affords. The Bar is Filled with the Best Brands of Liquors and Cigars.

HEADQUARTERS FOR COMMERCIAL AND MINING MEN

MOYIE - - - - - - BRITISH COLUMBIA

Moyie Beer

As made by the present brewer is admittedly the Best Beer in East Kootenay. With the Best Malt and the Purest Spring Water it is unexcelled for quality. Insist on having Moyie Beer.

Bottled and Draft Beer.

MOYIE BREWING COMPANY.

JULIUS MUELLER, Proprietor,

MOYIE, B. C.