Legislative Library
APR 13 1906
VICTORIA, B. C.

THE MOYIE LEADER.

VOL. 9, NO. 1. MOYIE, B. C., APRIL 14. 1906. $2 A YEAR

Easter Eggs.

Cooked and colored.
Fresh as the mountain air.
Noting more important for Easter Sunday than
Easter Eggs

Next to them comes

Fresh Vegetables

We certainly lead in the supply of seasonable goods. People come to us if they want an order filled and delivered promply. The lowest price is usually the poorest goods. Take warning in time and buy fresh vegetables.

R. CAMPBELL & CO

FOR SALE
By Beale & Elwell Lot 10 Block 4 Lake Shore Addition. A Snap.

Beale & Elwell

H. Beale CRANBROOK MOYIE, B. C.

FRESH CREAMERY BUTTER
Just received large consignment of the celebrated Mayton Creamery Butter in bricks and 1lb boxes.
FRESH FROM THE CHURN AT 30 CENTS.

J. W. FITCH

Fire INSURANCE
Real Estate
Collections.
AGENTS
"Canadian Fire Insurance Co." and "Norwich Union Fire Insurance Society."

Farrell & Smyth, Moyie.

MOYIE'S LEADING HOTEL.

Hotel Kootenay

The best of accommodations for the Traveling Public.

Large and Commodious Sample Rooms. Billiard Rooms.

McMAHON BROS. Proprietors.

Derby Shoes for Men of Taste.

We have just passed into stock the finest line of men's shoes ever shown in Moyie. The good lines of last year have been augmented and some fine new lines added. You can't afford to miss seeing them if in want of shoes.

Stanfield's Unshrinkable Underwear in spring and summor weights; just received.

E. A. HILL,

THE LEADING LADIES' AND MEN'S FURNISHER.

Imperial Bank of Canada.

SAVINGS DEPARTMENT.

Deposits of $1.00 or upwards received.

There is no better investment than a Savings Bank deposit.

Once opened it grows whether added to or not.

Interest allowed at current rates and compounded twice a year.

CRANBROOK BRANCH.

J. F. M. PINKHAM, Manager.

DIVIDEND IS PAYABLE MAY 1

Consolidated Mining & Smelting Co

ST. EUGENE IS A WONDER

It Produces About Three Fourths of the Lead in Kootenays.

The Consolidated Mining and Smelting company, owning the St Eugene, War Eagle, and Centre Star mines, and the Trail smelter, has declared a dividend of 2½ per cent. for the quarter ending March 31, payable May 1. This declaration is at the rate of 10 per cent per annum. This is the first dividend to be declared since the amalgamation of the above interests, and it will be paid on the new stock which is being issued.

The St. Eugene mine at Moyie is the most valuable asset of the company and it produces somewhere about three fourths of the lead produced in the Kootenays. It is and has been a great producer, and it now has more extensive ore bodies in sight than ever before in its history. This is especially so of the lower levels, which shows that the property is improving with depth.

Cosiderable St. Eugene stock is held by local parties and was bought at from 30 to 50 cents a share. It is now worth $1 a share.

Attention is called to the Cranbrook Sash and Door Co. on another page. The firm gives prompt attention to all orders sent in.

OUR SPRING STOCK

of Jewelry is arriving almost daily and we would be pleased to have you take a look over our goods which are always kept new and up to date.

W. H. WILSON,
Jeweler. CRANBROOK, B. C

FOR SALE

As a special inducement to people wishing to own their own homes, I am offering for sale

One Block of Lots
$100 Each.

This is excellent residential property.

$550.00

Buys a 4-room House and Lot on Tavistock street.

$350.00

Buys a Lot on Victoria Ave,

$700.00

Buys a 4-room House and Lot in good location.

$300.00

Buys a lot with 50-foot frontage; one block from depot.

$550.00

Buys a lot on Victoria Ave. Excellent location.

$2,500.00

Buys Two Stores and a 5-room Cottage. This is a bargain, as the property is paying 30 per cent, and has been for the past five years.

Lots for sale in all parts of town.

D. J. ELMER,

Agent for Townsite Company

LOCAL NEWS.

Geo. Powell was up from Cranbrook Thursday.

E. O. Kamm is taking a holiday and has gone to Trail.

J. H. Casey and wife have moved to the Okanogan country.

Eddie Gibbons is now attending St. Joseph's school in Nelson.

Webster Burton is now working for Reid & Co. in Cranbrook.

Mrs. Rudd is moving to Bellevue, where she is building an hotel.

P. J. McMahon and wife returned home yesterday from Spokane.

W. A. Handley is severing his connection with R. Campbell & Co.

For Sale or Rent—A four room house. Apply to Mrs. J. B. Rudd.

Mrs. Barr and Mrs. Lucas were shopping in Cranbrook Wednesday.

For Sale—Twenty-five young pigs. Address W. G. Bateman.

Mrs. Cowell has leased Mrs. Whitehead's boarding house for the summer.

James Johns has returned to Moyie from the east and has completely recovered his health.

A. L. McDermot, wholesale liquor dealer of Cranbrook, was in town Wednesday.

Jos. Norton has opened a tailor shop next to J. W. Fitch's store on South Victoria street.

S. F. Morley and wife are up from Cranbrook and are the guests of Mr. and Mrs. P. G. Routh.

BARGAIN—Piano, good as new, $175. Apply to D. J. Elmer.

John Bakke has returned to Moyie. He has been working at the North Star.

The postal department is asking for tenders for the carrying of the mail be the Moyie postoffice and the C. P. R. station.

Mort. Billings of the Cranbrook Herald and John Hayes, representing A. L. McDermot, were up from Cranbrook Sunday.

Mrs. R. O. Patterson came over from Rossland this week to visit with her mother, Mrs. Keaney.

James Richie, one the best mechanics in the country, left this week for Butte, Mont. Mr. Richie was employed at the St. Eugene for some time.

FOR SALE—Peterborough canoe with center board, sails and outfit complete. D. J. Elmer.

Don't forget the ball next Monday evening to be given by the Moyie Athletic Association in Eagle hall. Tickets are $1.50. Buy one and help the good cause along. Everybody invited.

The Ladies Aid of the Presbyterian church are planning to give a bazar and social on the evening of Wednesday, April 25th. Further announcement will be made next week.

Chas. McDonald, who represents McLeod, Nolan & Co., manufacturers of David Harum and other high grade cigars, is over from Rossland to confer with D. J. Elmer, the East Kootenay and Alberta representative of the firm.

I. C. Nelson, of the machinery firm of Stewart & Nelson, Winnipeg, stopped off in Moyie this week to see D. A. Stewart, his partner's brother. Mr. Nelson is making a tour of the Kootenays.

Last Thursday evening the local lodge K. of P. conferred the first rank on four candidates. They were assisted by A. C. Bownes and A. M. Black of the Cranbrook lodge, and J. Attwood of the Neepewa lodge.

The members of Wildey Lodge No. 44 I. O. O. F. will hold their anniversary service on Sunday evening, April 29th. A sermon appropriate to the occasion will be preached by Rev. G. H. Findlay, who is a member of the lodge.

LOST—A baby pin in Eagle hall on the night of March 17th. Finder will kindly leave same at this office.

Why patronize eastern travelers when you can get your spring suit at the same price from C. A. Foote, the tailor.

STOP AT THE

COSMOPOLITAN HOTEL.

WHEN IN CRANBROOK

E. H. SMALL, Manager.

Good rooms, good tables and bar and first class sample rooms.

CRANBROOK WON BY ONE

Honors are Even with the Teams.

IT WAS A FAST GAME

The Movie Boys Did Clever Playing But Lost in the End.

The Moyie and Cranbrook basket ball teams have had another contest, this time ending in a victory for the Cranbrook boys. The score was 7 to 6. The game was played in Cranbrook, and about 40 of the Moyie enthusiasts went down to root for the home team. The game was played in the new gymnasium, and the gallery was taxed to its full capacity. The game was fast enough to please the most exacting, and there were warm supporters on both sides. At times in fact it was rough and Mr. Westman, the referee, had his hands full. The Moyie boys showed up to splendid advantage and did some clever playing. There were some exceptions taken to the referee's decisions, but after the game, however, the best of feeling prevailed. The teams lined up as follows:

Moyie—E. O. Kamm, right guard; G. A. M. Young, left guard; S. R. Wormington, center; D. A. Ayres, right forward; Geo. Trainor, left forward.

Cranbrook—W. H. Wilson, right guard; J. Bercken, left guard; W. J. Debeck center; A. Hamilton, right forward; F. Marshall, left forward.

Refreshments were served after the game, and then there were short talks by Rev. Westman, F. J. Smyth, E. O. Kamm, D. A. Ayres, S. R. Wormington, Rev. Perley, C. A. Foot, W. H. Wilson, Dr. Connoly, G. A. M. Young and others.

What's in a Name?

Fernie Free Press: A peculiar coincidence is seen in the case of Delaney, the Nelson prisoner who was captured near Creston this week. He stole jewelry from a man named Wilson at Cranbrook, he was tried and sentenced by a man named Wilson and he was recaptured by a man named Wilson.

King Edward Club.

Another club has been opened in Moyie. It is the King Edward, and its quarters are in the Lake Shore boarding house. It has a membership of of over 100. Wm. Murdock is the president.

All the bibles and hymn books of the Vancouver jail were burned by a half-witted inmate of that institution.

Rheumatism Makes Life Miserable.

A happy home is the most valuable possession that is within the reach of mankind, but you cannot enjoy its comforts if you are suffering from rheumatism. You throw aside business cares when you enter your home and you can be relieved from these pains also by applying Chamberlain's Pain Balm. One application will give you relief and its continued use for a short time will bring about a permanent cure. For sale by the Moyie Drug & Stationery Store.

Is Your Watch Going Satisfactory?

Many watches do not because they are allowed to run TOO LONG without cleaning.

SAVE YOUR WATCH and money by sending it to us, where it will receive proper treatment.

Mr. E. A. Hill of Moyie is our agent.

W. F. TATE & SON.

Jewelers and Graduate Opticians.
CRANBROOK, B. C.
Official Watch Inspector for C. P. R Crow's Nest Pass Division.

Carpets, Squares, Oilcloths, mattings

LINOLEUMS.

When you have finished house cleaning do not spoil the effect of your work by putting the old carpet or oilcloth on the floor again. Come instead and look over our stock of new

Carpets, Squares, Oilcloths, Linoleums and Mattings.

We have a large assortment, all new, and many beautiful patterns. You will find our prices low.

MacEachern —AND— Macdonald.

GENERAL NEWS NOTES.

Mount Veruvius is again active.

Frank has organized a lacrosse team.

Harry McIntosh is justice of the peace at Halcyon.

Saskatoon, Sask., has now a population of upwards of 5,000.

Messrs. Rader and Farrell are building a hotel at Pincher Station.

The payroll at Phoenix for the month of March amounted to $65,000.

The C. P. R. roadbed between Michel and Fernie is to be raised two feet.

Vancouver is to have no professional baseball this year. Lacrosse will be the game.

The Crow's Nest Pass Coal company paid a dividend on the 2nd inst., amounting to $87,500.

W. S. Norman of the hotel Spokane is after the Portland hotel, and it is said he has offered $850,000 for it.

The shingle weavers and millmen on the Sound have struck, to the number of 300, and many mills are idle.

It is expected that Mr. Dunsmuir will be sworn in as lieutenant-governor in time to assume his duties on the 1st day of May.

Five million dollars, it is said, has been offered and refused for the Nickel Plate mine at Hedley, in the Similkameen.

R. T. Lowery, proprietor of Lowery's Claim, of Nelson, has been in Greenwood looking into the matter of publishing a weekly there.

Wm. Delaney, who made his escape from the Nelson jail March 25th, was recaptured this week at Creston by Constable Joe Wilson assisted by Fred Little, also of that place.

A Revelstoke mill owner has hired 50 turbaneb Hindus to work in his sawmill. It is estimated there are 150 Hindus in British Columbia, mostly all retired British soldiers.

Mrs. John Dolan died in Bonners Ferry last week, aged 36. Mrs. Dolan was well known in Moyie, where she lived several years. She was then Mrs. Katherine Lacey.

In the eyesocket of the skull of a huge mastodon, unearthed in the "Forty-Three" gold run claim near Dawson, a few days ago, was found gravel that washed $1600 in gold.

The Fort Steele Brewing Co. has plans under way for expensive improvements at their brewery in Fernie. It is estimated that the proposed improvements will cost at least $25,000.

The waitresses of Spokane are kicking for a six hour day. At present the girls work 10 hours daily and seven days in the week, so they never have a holiday. The work is hard and confining and the girls believe that they are entitled to at least one day's rest in the week. And so they are.

METAL MARKET.

NEW YORK—Bar silver, 64¼ cents. Lead, $5.15. Zinc (spelter) $5.90.
LONDON—Lead, £15 15s.

At The Traps.

The Moyie Gun Club had an interesting contest at their grounds north of town, Thursday. They had with them Clarence D. Goepel, representing the U. M. C. Co. and Remington Arms Co., and who is also an exceptionally clever shot. They had two 25 bird contests.

First—Goepel, 22; Cameron, 12; Campbell 12; Taylor, 6.
Second—Goepel, 23; Taylor, 18; Cameron, 15; Campbell, 12.

On Corporal Punishment.

Rossland Miner: At a recent meeting of the school board a complaint was filed against a teacher for administering corporal punishment to a pupil. The punishment was not very severe, and the board sustained the teacher. The law in regard to corporal punishment in schools is that a teacher may administer the same punishment to a refractory pupil that a parent may to a disobedient child.

A Big Bridge.

The Corbin railroad bridge across the Kootenay river is now making favorable progress. The four piers are completed, and work is now going ahead on the spans. Some of the timbers are 80 feet in length. The trestle approaching the bridge is practically constructed. The trestle from the bridge to the grade, on the south, is about 500 ft. in length.

A Swell Outfit.

Walter B. Laing, the barber, has shown his enterprise by adding to his shop a handsome two chair case with 40x50 inch bevel plate glass mirrors. The base is eleven feet in length and eight high. It came from Jones Bros., Toronto.

International Hotel.

This week Chas. Armstrong disposed of his interest in the International hotel to Ben Riley, who will hereafter conduct the business. Mr. Riley is one of the best known miners in the camp and is popular with all classes. We wish him every success.

Fifty Years the Standard
DR.
PRICE'S
CREAM
BAKING
POWDER
A Cream of Tartar Powder
Made From Grapes
No Alum

Linked by Fate

BY CHARLES GARVICE

Author of "The Verdict of the Heart," "A Heritage of Hate," "Nell of Shorne Mills," "Paid For," "A Modern Juliet," Etc.

(Continued from last week.)

Sir Chandos got out a cigar, but after a glance along the terrace, refrained from lighting it.

"Well," he said, shifting his small, tightly-shod feet uneasily. "Well, you can't be blind—no one could be—to the fact that Julian Shore is—er—very much in love with you, my dear Judith."

"Well?" she said again and in exactly the same tone.

"Well! Bless my soul, you don't want me to point out that you ought to shift your objective. If you can't get the present king o' the castle, why not—not make for the next?"

She laughed wearily.

"You talk as if Vane were an old man, on the brink of the grave."

"No, he's not an old man, but—well, accidents are always occurring," retorted Sir Chandos. "Look at the way Providence shot him into the title, and—and—well, I've a fancy Vane won't make old bones. He looks to me like a man who has ceased to take an interest in life, and by gad, when that's the case, life soon ceases to take an interest in the man! Then—then he is a reckless devil; you saw him riding that horse of his yesterday? It was a marvel he wasn't thrown. Mark my words, he'll break his neck some day!"

Her face went white in the darkness and her hands clenched each other.

"Until he does—" she began, then stopped.

"So what I say is," resumed Sir Chandos with the redundance and emphasis of a half tipsy man, "keep the two strings to your bow, my dear girl. For instance, there's no need to treat Shore so cavalierly. He's a decent chap, he's fond of you, and it's my opinion that he'll come into this sooner or later—" He swept his hand across the view comprehensively. "At any rate, I'm dead certain that you're making no headway with Vane. Of course with your beauty—by gad, I'm as proud of it as you are!—you might marry anybody; but, well, you've got into the pace here and— Now, take my advice and think the matter over."

She laughed again.

"If I do not marry Vane; if I have lost him," she said, almost to herself, "it does not matter—"

"That's what I say," her precious father caught her up, with an eager hiccough. "It's been my motto all my life—and a very prosperous life it's been—that, if you can't get the moon, good cream cheese is an admirable substitute. Now do be a sensible girl, my dear Judith!"

He stretched out a wavering hand to lay it upon her shoulder, but she shrank slightly but perceptibly, and Sir Chandos, carrying his hand to his moustache and murmuring, "I'll just go and get a drink. Too much salt in that last savoury," shuffled jauntily back to the smoking-room.

Julian, with a pale face and a throbbing heart, was stealing away when he heard another step on the terrace, and he waited. It was Vane's. Judith also heard it, and with a smothered sigh turned towards him.

"Who is it?" said Vane. "Ah, it's you!" as she moved into the light from the window. "Have you seen Julian? They want him for bridge."

"No," she said in the soft, low and deliciously musical note which always came into her voice when she spoke to him. He left the drawing-room some time ago."

"Gone into that den of his, I suppose. If so, it's useless to attempt to draw him. What a good fellow he is, isn't he?"

"Yes?" she said, half interrogatively, as if she knew he had a purpose in his praise.

"Such a—a likeable chap," said Vane with the awkwardness with which a man approaches a delicate subject. "And he's clever, too. The sort of man who would make his mark in the world if—if he had an object."

He lit a cigarette, tossing the match almost on to Julian, and smoked furiously for a moment or two.

"You—take a great interest in him," she said in so low a voice that Julian had to strain his ears.

"Rather!" assented Vane, "and naturally, seeing that he will follow me here."

"Will—follow you?" she repeated, mechanically.

Vane nodded. "Yes. I shall never marry." She moved out of the light and leant against the railing in her old attitude. "I'm one of those fellows who are better single."

"Ah, I understand!" she breathed with a long-drawn sigh.

Vane frowned and set his teeth.

"See here, Judith," he said in the tone of a man who has resolved to speak his mind and to spare neither himself nor his hearer, "I don't think you do. Of course I know you are thinking of the past and—and our old engagement. You don't mind my speaking of it? Why should you?"

"Why should I?" she said in a still voice.

"Quite so. That's all past, and I don't want you to think you have anything to reproach yourself with. We—well, we made a mistake, that's all; and it was precious lucky for you that you discovered it before it was too late!"

"Was it I only who discovered it?" she asked.

Vane hesitated for a moment. It is never easy to tell a woman that you have ceased to love her.

"Let us say that you were the first to make the discovery," he said, gently. "We won't discuss it."

"No; it isn't necessary," she said in a strange voice, as if she were holding herself under control. "You have told me enough. I—jilted you, Vane; but—you found consolation. There is another woman!"

Vane did not start, but he set his teeth and his brows as if she had struck him. For a moment he was silent, then, looking straight before him, he said grimly:

"You are right, there is—there was another woman."

Her hand stole to her bosom and clutched the lace there. She had hoped against hope for a swift denial; the confirmation of her dread was almost more than she could bear.

Scarcely breathing she stole a little closer to him.

"Tell—tell me about her," she whispered.

He shrank again; but after a pause, during which she thought he must hear the wild beating of her heart, he said:

"I don't think I can. There are some things— No, no, just let it rest at that."

"Is she—is she anyone I know?"

"No," he replied almost curtly.

"She is, of course, very beautiful? I—I can't imagine you caring for a plain woman."

He drew his hand across his brow.

"She— Let it rest," he said, hoarsely. "I did not want to speak of myself, but—Julian."

She stood motionless, as if she had not heard him, then as if she had suddenly become conscious of his words, she said, in a voice absolutely emotionless:

"Mr. Julian Shore?"

"Yes. Judith, he—has fallen in love with you."

"And you—you have come to plead his cause!" she said swiftly through her closed teeth.

"I have come to plead his cause," he assented, resolutely. "It's like my impudence, you think? But, consider, Judith! He is of my kith and kin; I like him, I am fond of him; and I don't like to see him suffer. The poor fellow has got thin and worn—oh, but you know, you must know! I know what you are going to say: that he might speak for himself. But Julian is the last man to do that in such a case. He is poor, I stand between him and the title, the estate. He thinks, and rightly, that you are far above him. And he is just that sensitive, high-minded kind of fellow who would suffer in silence—and you treat him, well, not too gently."

Her breath was coming fast, and she moved a little away from him that he might not see the passionate heaving of her bosom.

"So let me plead his cause," Vane went on, warming to his advocacy, and deaf and blind to the passion which was rending her. "I'm convinced that he would make you—"

"A good husband," she finished, quite calmly.

"Well, it sounds pretty banal; but that's what I was going to say," he admitted. "And that he loves you with all his heart and soul, I've seen—and you must have seen—for some time past. I know the signs," in a low voice, but without bitterness. "And, mind; I am not altogether disinterested."

"No?" she said, keeping the surging mockery from her voice.

"No. I want to see the man who will come after me make a better thing of his life than I have done. I want him to be happy. And, by George, Julian will never be happy until he has won you!"

"Or you have won me for him?" she said.

He looked at her quickly.

"You are offended—indignant?" he said. "I'm sorry, I beg your pardon, Judith, beg it most humbly! And I'm afraid I've done Julian more harm with you than good. But I—well, I presumed on our old—friendship—"

She moved suddenly, as if she were losing the control over herself which she had maintained by an almost super-human effort. If Vane Mannering had sought for a mode of avenging himself for her treatment of him, he could not have found a more deadly, a more cruel one. For a moment or two her lips trembled with the rage—and, yes, hate—which possessed her; but she pressed her hand to her lips and forced the hot words back.

"You—mean well," she said at last. "Your cousin should be very grateful to you—"

"Then—then you are not offended? You'll think it over, and—and be a little kinder to Julian?" he said, gravely, earnestly.

"I will think it over, and Mr. Shore shall have no cause to complain of my unkindness," she said. Then suddenly she laughed, not loudly; but so strangely that Vane started and looked at her with questioning surprise; for as he had ceased to love her, as his heart was buried there on the Fairy Isle, he had no suspicion that she still cared for him; had she not left him of her own free will?

"What—what is the matter?" he asked with all the denseness of the straightforward man.

"Nothing," she replied, the laugh dying suddenly and her voice once more impassive and emotionless. "I was only thinking how well you had performed your task; that—that if I had known the truth I might have spared myself some, as it proves, quite unnecessary remorse. But the past, our past, is past, as you say—"

"Quite, quite," he said, gently. "Shall we go in now? The air is chilly."

"Thanks, no; I should like to remain out a little longer, should, naturally, like to be alone to think of—Mr. Julian Shore."

Vane regarded her with a vague uneasiness, then, having nothing to say, said nothing, but with a slight nod of acquiescence, went into the house.

She stood for a moment or two as he had left her, then, supporting herself by the rail, moved slowly to the end of the terrace; there, out from the light of the windows, she flung up her hands to her face and choked back the moan of wounded pride, of outraged love, of the worst humiliation which a woman can suffer; the avowed indifference of the man she loves. Loves! There was not one ember of love left in the fire which smouldered in her heart, but in its place a hate as savage as death!

(To be Continued.)

The Honeycomb.

The honeycomb made by bees is always in regular geometric figures and solves the problem of the largest economy of space with the smallest expenditure of material.

SUCCESS IN PLAYWRITING.

Prominent Playwrights In England Disclose Their Modus Scribendi—Many Ways of Building Plays.

There is generally an air of mystery surrounding the workshop and methods of the successful dramatist. That a certain fortunate band of men should be constantly turning out plays which meet with the favor of the public enhances the popular idea that there must be some royal road to success in playwriting, though as a matter of fact every playwright has his own particular method, unlike that of any other.

Mr. R. C. Carton, the author of "Mr. Hopkinson," for instance, has a method quite his own. He keeps what he terms a pickle-tub, or, in other words, a book in which he jots down ideas which occur to him at different times when walking or riding in trains and omnibuses. When he decides to write a play he refers to this book, picks out what characters he prefers and begins to weave his romance around them. But even before he has the story properly fixed in his mind he christens them. He is very particular as to his choice of names, and admits that many of the names of his characters are chosen while looking in shop windows.

Grundy's Method.

Mr. Sydney Grundy works in quite a different fashion. His first idea is to get his story complete, which he does out of doors or while sitting in his garden. Then he sets to work to conquer his entrances and exits, and it is interesting to know that he does all his work through the medium of a draughtboard, moving the pieces from place to place, according to the movements of his characters in the play. Then he begins to actually compose his play, and, with the draught-board still before him, writes steadily day by day, with few corrections, till it is finished.

Mr. Cecil Raleigh, the author of so many Drury Lane successes, admits that the majority of his plays flash across his mind at once, and he writes straight ahead what has occurred to him in that moment. Pinero once gave him a tip which he has borne in mind ever since, and this was: "A play is a success or a failure from the moment the idea is first born in the mind of the author." It is said that his play, "Hearts are Trumps," was completed in two months from the day he began, although he never writes for more than three hours at a time.

How Barrie Works.

Mr. J. M. Barrie writes his plays whenever the mood takes him. With the whole plan of the play mapped out in his mind he sits down to write, and does not leave his task till the play is finished. The idea of his first play, "Walker, London," which made him famous, occurred to him one night while he was walking round Nottingham Castle, and it is interesting to know that "Peter Pan" was evolved at a children's party. He works out all his scenes in his head, but insists on having his play complete before putting pen to paper, with the result that there are few corrections in the manuscript when it goes to the typists.

Mr. Haddon Chambers, before he begins a play, makes very detailed notes of every incident, and then as soon as he is ready to begin the first act he sits down and revises these notes, cutting out everything which he thinks might be omitted from the play so as to make the story more compact. He says that it is nothing short of a terror to him to write the first two pages of a new play, but when he has warmed to the work it runs smoothly. As a rule he finds the second act the most difficult to write, and if it does not run as he wishes he will throw the play aside for several months and let it simmer in his brain during this time, finally returning to it sufficiently enthusiastic to continue to the end. He gets his ideas mostly when walking, and the inspiration of "The Golden Silence," his last play, came to him suddenly while walking in Fifth avenue, New York.

Prof. Dewar on Whiskey.

At North London Police Court recently Mr. Fordham continued the hearing of the summonses under the Food and Drugs Act against Messrs. Wells and Davidge, licensed traders, of Holloway, for selling as Scotch and Irish whiskey the product of the patent still, or silent or neutral spirit.

Prof. Sir James Dewar defined whiskey as follows: "It is a generic name given to the varieties of ardent spirit as prepared in Scotland and Ireland from the distillation of the fermented infusion of grain—technically called the wash." At the present time it was impossible to set up a standard as to what whiskey should really contain in the way of by-products. It was certain, however, that the by-products were in greater proportion in the pot still whiskey, yet chemists had not yet discovered what gave rise to the bouquet and flavor of the spirit.

In cross-examination Sir James Dewar said that if pot still spirit was sent to London and mixed with silent spirit the mixture would not be Scotch whiskey.

Cannibalism in New Guinea.

Cannibalism has not yet been quite stamped out in British New Guinea. The natives have well cultivated gardens, they occupy long settled villages, and their relations with Europeans are generally harmonious. In each village one of the most influential chiefs is selected as village constable, given a uniform, a pair of handcuffs, a brass badge and $5 a year and is kept under constant personal supervision by the six white magistrates. Crime is comparatively rare owing apparently to the fact that the natives are not allowed to obtain any intoxicating liquor.

We Trust Doctors

If you are suffering from impure blood, thin blood, debility, nervousness, exhaustion, you should begin at once with Ayer's Sarsaparilla, the Sarsaparilla you have known all your life. Your doctor knows it, too. Ask him about it.

You must look well after the condition of your liver and bowels. Unless there is daily action of the bowels, poisonous products are absorbed, causing headache, biliousness, nausea, dyspepsia, and thus preventing the Sarsaparilla from doing its best work. Ayer's Pills are liver pills. Act gently, all vegetable. The dose is only one pill at bedtime.

Made by J. C. Ayer Co., Lowell, Mass. Also manufacturers of

Ayer's HAIR VIGOR. AGUE CURE. CHERRY PECTORAL.

THE DANGER THAT LURKS IN COLDS

And How Serious Results Can be Avoided by Use of

Dr. Chase's Syrup of Linseed and Turpentine

There is one way in which the ravages of consumption can be very materially lessened and that is by the prompt and thorough cure of coughs and colds.

While weak lungs undoubtedly predispose to lung trouble and consumption, the beginning must always be with a neglected cold.

By directing your attention to Dr. Chase's Syrup of Linseed and Turpentine, we make known to you the most certain and effective means of curing coughs and colds and preventing such diseases as bronchitis, consumption and pneumonia.

This is not a new medicine, not an experiment, but a preparation which has successfully stood the test of time and has to-day by far the largest sale of any similar treatment.

If we can only help you to realize the danger of neglecting coughs and colds, we know that you will not run the risk of depending on any "cough mixture" the druggist may choose to hand you out, but will insist on getting a medicine with a reputation such as Dr. Chase's Syrup of Linseed and Turpentine.

Mr. John Clark, coachman, Port Hope, Ont., writes: "Being exposed to all sorts of weather I frequently catch cold. Last winter I was so bad with a cold I could not speak above a whisper, and had great pains in the chest. At last I feared it would develop into consumption if I did not succeed in getting proper treatment. A friend advised me to try Dr. Chase's Syrup of Linseed and Turpentine and I began to improve before I had taken half a bottle. One bottle cured my cold which I believe would have proven very serious if I had not used this medicine."

It is impossible for a doctor to prescribe for a man more effective treatment for croup, bronchitis, whooping cough, asthma, coughs and colds than Dr. Chase's Syrup of Linseed and Turpentine. 25 cents a bottle, at all dealers.

MACE HAS ARRIVED.

Symbol of Majesty for Saskatchewan Legislative Chamber.

The mace for the provincial legislature has reached Regina, and exceeds all expectations in its beauty of workmanship. It is strikingly Canadian in design, and consistently Canadian in its manufacture, being the product of the Insignia Department of Ryrie Bros., Limited, Toronto's leading jewelers and goldsmiths. The richly chased and heavily appliqued decorations include such national and imperial symbols as the maple leaf, beaver, wheat sheaf, rose, thistle and shamrock. The rod with its surmounting crown measures four feet, and is of massive brass, heavily gold plated. The seal at the top of the crown is an especially elaborate and beautiful specimen of the metal artificer's skill.

A Sour Stomach and a Sour Temper travel hand-in-hand and are the precursors of mental and physical wreck. Nine hundred and ninety-nine times in a thousand food ferment (indigestion) is the cause. Dr. Von Stan's Pineapple Tablets keep the stomach sweet—aid digestion—keep the nerve centers well balanced — they're nature's panacea — pleasant and harmless. 35 cents.—88

Servian contracts for guns have been given to a French firm, the order amounting to £1,600,000.

Sunlight Soap is better than other soaps, but is best when used in the Sunlight way. Buy Sunlight Soap and follow directions.

The American consular officials are investigating the looting of a Standard Oil launch by Chinese pirates.

DEAFNESS CANNOT BE CURED by local applications, as they cannot reach the diseased portion of the ear. There is only one way to cure deafness, and that is by constitutional remedies. Deafness is caused by an inflamed condition of the mucous lining of the Eustachian Tube. When this tube is inflamed you have a rumbling sound or imperfect hearing, and when it is entirely closed, Deafness is the result, and unless the inflammation can be taken out and this tube restored to its normal condition, hearing will be destroyed forever; nine cases out of ten are caused by Catarrh, which is nothing but an inflamed condition of the mucous surfaces.

We will give One Hundred Dollars for any case of Deafness (caused by Catarrh) that cannot be cured by Hall's Catarrh Cure. Send for circulars free.

F. J. CHENEY & CO., Toledo, O.

Sold by Druggists, 75c.

Take Hall's Family Pills for constipation.

Two Japanese merchants were arrested at Vladivostok for possessing plans of the fortifications.

An Eloquent Criticism.

Theodore Thomas, in conducting an orchestra, seemed impassive, imperturbable. A writer in the Outlook commenting upon this says that he was apparently without passion or feeling, yet the appearance was not reality, and at one of Mr. Thomas' rehearsals it was fully contradicted.

At a certain point in the symphony the orchestra was playing in perfect time and tune, but with a certain mechanical effect which no one had noticed, until Mr. Thomas suddenly rapped the music stand before him.

The orchestra stopped. Then with his hand he imitated the action of an organ grinder.

With only a word to indicate the bar at which the orchestra was to take up the music, he struck the rack before him for attention, and with a movement of his baton gave the signal.

The orchestra repeated the passage he had criticised by dumb show, and this time it played with spirit and fire.

A Silent Land.

In the rainless interior of Australia there is a silence of the grave. This deathlike silence has a peculiarly depressing effect. If two men are camped and one of them goes to a distant township to get provisions while the other remains behind to look after the camp, the man who is to remain says to his mate in forcible gold fields language, "Now, Bill, don't you be long away. You know what kind of a place this is to live in by yourself." If his mate is away for two or three days, the silence gets upon the man's nerves, and in the end he shouts in order to make a noise, and then he is afraid of the sound of his own voice.

More Gold In the Sea.

The subject of gold in sea water and the possibility of profitably extracting it is a fascinating one. A professor in the University of Brussels, M. P. de Wilde, has taken up the subject and proposes a new method of getting out the precious metal. Sea water is treated with a strong acid solution of chloride of tin at the rate of five cubic centimeters (about one-third cubic inch) to the ton. The gold forms with the tin the compound known as purple of cassius, and when limewater is added this is fixed on the flaky precipitate of magnesium hydrate, which falls to the bottom. From this the gold is set free by the addition of potassium cyanide and can then be recovered by the usual well known methods. Professor de Wilde considers that much of the gold in sea water is thrown down to the bottom. Whether the gold can be profitably extracted by the above method does not yet appear.—London Globe.

INCREASING PRODUCTION.

It Pays to Select and Breed Carefully For the Best Hens.

Many years ago we were content with the hen that produced twenty-five or thirty eggs in a year. When the statement was made that hens could produce a hundred eggs, it was declared absurd. Then the suggestion was made in the columns of this paper that the 200-egg hen was near at hand. Considerable comment was caused by this, yet there are many proofs at hand that hens have produced in one year, under perfectly good management, as many as 200 eggs.

There are not nearly so many of these as there should be, nor as there could be, if people would carefully select their breeding stock for that particular purpose. We have before us a statement of several pens of fowls. One produced an average of 120 eggs, two others about 150 eggs, one pen 188 eggs, another pen about 200. Eggs were hatched from each of these pens, and the best egg-producing pullets of all that were hatched came from the hens which laid the eggs in the pen that averaged 200 eggs per year.

We know what a terrible strain it is upon the constitutional vigor of a hen to produce as many as 180 to 200 eggs in a year. This is most likely to be done by pullets in their first year, and we believe that if these same pullets would be properly cared for and kept into the spring of their second year as hens and not worked too hard for the egg production, the eggs from them would establish a line of egg-producing poultry that it would be hard to overcome.

Much more attention is given to selecting the stock from which fine milch cows are grown than we recommend for producing a laying strain of poultry. When the time comes to hatch the chicks in the spring, many of us are much too anxious to place the first eggs we can lay our hands on under the hen to be hatched or into the incubator, as may be, but if we would select in advance these heavy egg-producing pullets of the year before and keep them for the express purpose of laying the eggs from which to hatch our laying pullets for the next winter, we would be surprised at the startling increase of egg yield that we would have as a result of such selection.

Pullets hatched from eggs that come from hens that only produce thirty-five or forty eggs a year do not inherit the laying instinct, rather would they inherit the propensity of the mother hens not to lay so many eggs. While, on the other hand, eggs from the continuous and large egg producers would be pullets that would naturally become large egg producers themselves.

That like will produce like is a very old saying. It is a saying worthy of consideration in the poultry business. Hens that are heavy egg producers are more than likely to produce their own kind, while hens that are poor egg producers are doubly certain to produce those less prolific than themselves.

Another feature of vital importance is the selection of male birds from the hens that have been fine egg producers in line for several generations. If the proper amount of attention is given to both of these necessary requirements, people will find that the increased egg production in their flocks will be so marked as to be beyond all expectations. Hundreds of people complain that their poultry does not produce any eggs during the winter months, and that they lay so few eggs during the entire year as to make them unprofitable as egg producers; and while complaining of this known fact they will continue year after year to hatch their pullets from the same hens that have never laid enough eggs to pay for the corn they eat. Then, again, many people will read in their papers how poultry should be kept, fed and cared for, and pay no attention to it whatever, and yet expect the hens to give them a profitable return in eggs.

There are just three absolute requirements for success in poultry keeping—the first, to have a line of laying hens fed for producing eggs; second, to properly house them during the winter months so that they will be comfortable, provide dry floors and deep litter—over a foot deep—for them to scratch in; and, third, to properly house, feed, water and care for them as hens should be kept for the profitable egg producetion in the winter months.—Washington Feather.

CURED HIS WIFE of LA GRIPPE

Quebec Man tells how the Great Consumptive Preventative was an all-round Benefit

"My wife took La Grippe when she was in Ottawa," says R. N. Dafoe of Northfield Farm, Que., in an interview. "She got a bottle of Psychine and after using it for a few days she was quite well. I took a cold and am using it and am getting all right. I think Psychine is one of the best tonics on the market to-day."

There you have the whole matter in a nutshell. La Grippe and colds are among the forerunners of consumption.

This man had one, his wife had the other. Psychine not only cured both but it built them up so that their bodies are strong enough to resist disease. All seeds of consumption are killed by

PSYCHINE

(Pronounced Si-keen)

50c. Per Bottle

Larger sizes $1 and $2—all druggists.

DR. T. A. SLOCUM, Limited, Toronto.

Indispensability.

"No," said a lecturer, "it doesn't do to get swelled head and think you're indispensable to the welfare of this world.

"I was in the lobby of a big hotel in Cincinnati when a bus load of traveling salesmen came from the station. Every man of them as he signed the register paused to shake hands with the hotel clerk, a fatherly old fellow who had been there many years.

"'Ah,' said one of them to the clerk, 'it's a good thing you're still on deck, Uncle Dave. I don't think the house could run without you.'

"'Couldn't it, just!' said Uncle Dave. 'You fellows would come in here, and if there was a strange clerk you'd say, "Where's Uncle Dave?"

"'And the clerk would say: "Why, didn't you hear? He died a month ago."

"'And then you'd say: "Well, I'll be darned! That's too bad. Say, when'll dinner be ready?"'"

No Judge.

Ethel—He's just crazy over her since they became engaged. He says she's an angel.

Elsie—Well, of course the poor fellow never saw an angel.—Town Topics.

THERE IS NOW A MASS OF PROOF

THAT LUMBAGO IS ALWAYS CURED BY DODD'S KIDNEY PILLS.

Quebec Man Cured his Kidneys with Dodd's Kidney Pills, and His Lumbago Vanished.

Quebec, P. Q., April 2.—(Special)—John Ball, a bricklayer, residing at 57 Little Champlain Street, this city, has added his statement to the great mass of proof that Lumbago is caused by disordered kidneys and consequently easily cured by Dodd's Kidney Pills. Mr. Ball says:

"I was troubled with Lumbago for two years. I could not work. I had to get up at nights to urinate so often that my rest was broken. I read of cures by Dodd's Kidney Pills and made up my mind to try them. After the first box I could feel and see a change. Three boxes cured me completely."

Lumbago, like Rheumatism, is caused by uric acid in the blood. Uric acid cannot stay in the blood if the Kidneys are working right. Dodd's Kidney Pills make the Kidneys work right.

Kind Lady (visiting the jail)—I understand it was your love for liquor that brought you here?

Jimjam Jake—Don't youse believe it, ma'am. Dis is de las' place on eart' I'd come to if I wuz lookin' for a drink.

Have you a Skin Disease?—Tetter, Salt Rheum, Scald Head, Ringworm, Eczema, Itch, Barber's Itch, Ulcers, Blotches, Chronic Erysipelas, Liver Spots, Prurigo, Psoriasis, or other eruptions of the skin—what Dr. Agnew's Ointment has done for others it can do for you—cure you. One application gives relief. 35 cents.—87

The debate on the budget in France shows that finance is the weakest plank in the administration of the republican regime.

Itch, Mange, Prairie Scratches, Cuban Itch on Human or animals cured in 30 minutes by Wolford's Sanitary Lotion. It never fails. At all druggists.

Very few persons acquit themselves nobly in their maiden speech. At a wedding feast recently the bridegroom was called upon, as usual, to respond to the given toast. In spite of the fact that he had previously pleaded to be excused. Blushing to the roots of his hair, he rose to his feet. He intended to imply that he was unprepared for speech making, but, unfortunately, placed his hand upon the bride's shoulder and looked down at her as he stammered out his opening (and concluding) words:

"This—er—thing has been thrust upon me."—London Tit-Bits.

To further encourage the use of pure, clean seed grains, the Canadian Pacific Railway Company has announced that on shipments of wheat, flax, white oats, clover and grass seeds from between C. P. R. stations west of Fort William, half rates will be applied. This concession will, however, only apply on grain clean of weed seeds of good quality, shipped prior to May 15th and on satisfactory evidence that the shipment is for seeding purposes only.

Character Shown In Work.

A foolish person builds foolishly, and a wise one sensibly, a virtuous one beautifully and a vicious one badly. If stonework is well put together it means that a thoughtful man cut it and an honest man cemented it. If it has too much ornament it means that its carver was too greedy of pleasure, if too little that he was rude or insensitive or stupid or the like. A man may hide himself from you or misrepresent himself to you every other way, but he cannot in his work. There be sure you have him to the utmost, all that he likes, all that he sees, all that he can do—his imagination, his affection, his perserverance, his impatience, clumsiness, cleverness, everything is there. If the work is a cobweb you know it was made by a spider, if a honeycomb by a bee, a wormcast is thrown up by a worm and a nest wreathed by a bird, and a house is built by a man worthily if he is worthy and ignobly if he is ignoble. And always, from the least to the greatest, as a thing made is good or bad so is the maker of it.

The Brute!

"This hat of mine," stormed the wife, "has been out of date for ten solid years."

"I should certainly have thought," responded her shameless husband, "that the styles would have swung back to it at least once in that length of time."

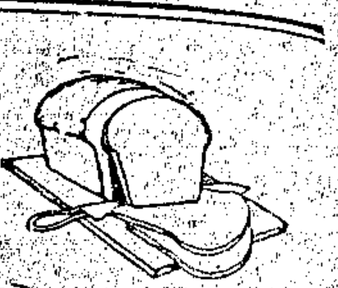

Are you a success as a bread maker? Is your cake and pastry complimented by your friends?

If not, whose fault is it—yours or the miller's. If you are successful in other lines, your reputation as a cook is vindicated, and it is plainly the fault of the flour.

Look up the good bread and pastry makers of your acquaintance and get their flour experience.

You will find that most of them are using

Royal Household Flour

gladly paying a little more per barrel for it and getting for that extra cost a purer, better flour. For bread or pastry, it has no equal.

Ogilvie's Royal Household—repeat the name to your grocer.

Ogilvie Flour Mills Co., Ltd. Montreal.

"Ogilvie's Book for a Cook," contains 130 pages of excellent recipes, some never published before. Your grocer can tell you how to get it FREE. 153

EARN CASH

In Your Leisure Time

If you could start at once in a business which would add a good round sum to your present earnings—WITHOUT INVESTING A DOLLAR—wouldn't you do it?

Well, we are willing to start you in a profitable business and we don't ask you to put up any kind of a dollar.

Our proposition is this: We will ship you the Chatham Incubator and Brooder, freight prepaid, and

You Pay No Cash Until After 1906 Harvest.

Poultry raising pays.

People who tell you that there is no money in raising chicks may have tried to make money in the business by using setting hens as hatchers, and they might as well have tried to locate a gold mine in the cabbage patch. The business of a hen is—to lay eggs. As a hatcher and brooder she is outclassed. That's the business of the Chatham Incubator and Brooder, and they do it perfectly and successfully.

The poultry business, properly conducted, pays far better than any other business for the amount of time and money invested.

Thousands of poultry-raisers—men and women all over Canada and the United States—have proved to their satisfaction that it is profitable to raise chicks with the

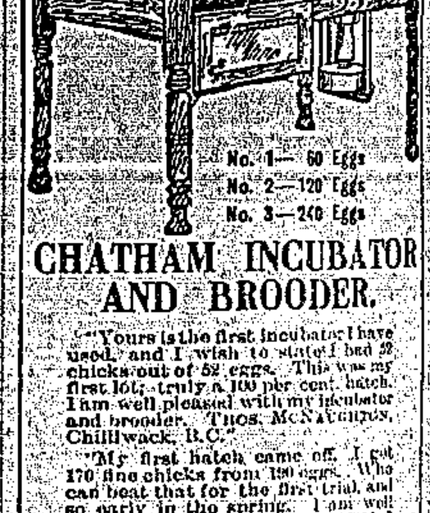

CHATHAM INCUBATOR AND BROODER.

"Yours is the first incubator I have used, and I wish to state I had 52 chicks out of 52 eggs. This was my first lot, truly a 100 per cent. hatch. I am well pleased with my incubator and brooder. THOS. MCNAUGHTON, Chilliwack, B.C."

"My first hatch came off, I got 170 fine chicks from 190 eggs. Who can beat that for the first trial, and so early in the spring. I am well pleased with incubator, and if I could not get another money could not buy it from me. Every farmer should have a No. 3 Chatham Incubator.—F. W. RAMSAY, Dunnville, Ont."

"The incubator you furnished me works exceedingly well. It is easily operated, and only needs about 10 minutes attention every day. R. MCGUFFIE, Moose Jaw, Assa."

The Chatham Incubator and Brooder is honestly constructed. There is no humbug about it. Every inch of material is thoroughly tested, the machine is built on right principles, the insulation is perfect, thermometer reliable, and the workmanship the best.

The Chatham Incubator and Brooder is simple as well as scientific in construction—a woman or girl can operate the machine in their leisure moments.

You pay us no cash until after 1906 harvest.

Send us your name and address on a post card to-day.

We can supply you quickly from our distributing warehouses at Calgary, Brandon, Regina, Winnipeg, New Westminster, B.C., Montreal, Halifax, Chatham. Address all correspondence to Chatham. 311

The Manson Campbell Co., Limited

Dept. 235, CHATHAM, CANADA

Factories at CHATHAM, ONT., and DETROIT.

Let us quote you prices on a good Fanning Mill or good Farm Scale.

MR. GLEASON OF GREENWOOD

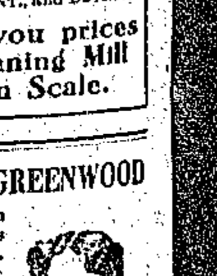

"For years I have been troubled with Piles. At times I would have to lie down and remain perfectly quiet for hours. Each attack was worse than the last. I tried many Pile medicines but got no better till I used Hem-Roid, and this cured me permanently. Thanks to Hem-Roid, I am now free from every symptom of Piles. L. M. GLEASON," Assistant Post Master, Greenwood, Ont.

Thousands tell the same story of Hem-Roid, the $1,000 Guaranteed Pile Cure. All druggists, $1.00, or THE WILSON-FYLE CO., Limited, Niagara Falls, Ont. 25

Even Horses Have Parlors.

Nowadays almost every kind of business is carried on in "parlors." According to the advertisements, the only proper place to eat or drink, to buy or sell, is a parlor. But, ludicrous though the parlor fad has become throughout town, it remained for a Fifty-ninth street blacksmith to reach the very top notch of absurdity. He brazenly displays the sign, "Horseshoeing Parlor."—New York Press.

WESTERN CANADIAN EDITORS

A Series of Articles Describing their Lives, their Aims and their Influence.

52

H. H. NEUFELD.

H. H. NEUFELD

...tor of the Volkszeitung, Winnipeg

...o better indication of the desir... ...ty of the German as a citizen of ...tern Canada, and of the important ...or that he is becoming in ...tern Canadian" life could be ...n than a sketch of the car... ...f H. H. Neufeld, and of the prog... ...of the German weekly newspaper ...h he edits and publishes in the ... of Winnipeg—the Volkszeitung. ...orn in Europe on March 19, 1870, ...Neufeld came with his parents to ...erica in 1889 and early in life ac... ...ed, on a farm which his father ...ed near Mountain Lake in the ...e of Minnesota, those habits of ...sistent industry and self-reliance ...ch has made him a leading member ...his race in the Province of Mani... ...and in the Canadian West. When ...le to avail himself of the advan... ...es of school he studied in his ...re hours and practised his exer... ...while walking after the plough ...ng for the cows, mowing, raking, ...during the dozen and one occupa... ...s of a boy on a farm. For three ...nths during each of those winters ...attended the public school of Moun... ...n Lake, having at the same time ...rge of fourteen horses and twenty ...more cattle which he had to feed ...d attend to morning and evening. ...Gifted with musical tastes in a ...arked degree, Mr. Neufeld took a ...urse in vocal music and practiced ...ging every year with the Church of ...e Brethren. Having a fine, first ...nor voice, he sang in male choruses ...d choirs, mixed and male quartettes ...d also as soloist in many parts of ...e United States.

...In 1896 Mr. Neufeld, young, am...tious, and eager for knowledge, took ...complete course in the German Am...ican Academy in Rochester, N.Y., ...duating in 1900, having also taken ...business course in the same Academy. ...While in Rochester Mr. Neufeld be... ...an a course in the Baptist Theologic... ...Seminary of that city, afterwards ...ing to the Southern Baptist Theo...gical Seminary in Louisville, Ky., ...here he first began his connection ...th journalism by contributing to a ...erman newspaper.

...Mr. Neufeld also gave lessons in ...erman to a class of students in the ...uthern Baptist Theological Semin... ...

...Called from Louisville by the last ill... ...ss of his mother, who had removed ...North Dakota, he, after her death, ...s compelled by family reasons to re... ...in in North Dakota where he taught ...hool for two years, and at the same ...e began the publication of a Ger... ...n weekly newspaper. The obvious opportunities for a Ger... ...n newspaper in the province ...Manitoba, however, attracted him ...his time and he came to the city of ...innipeg. He began the publication ...the "Beobachter," a paper for ...oung people, "Das Christliche Kin...erblatt," a Sunday School paper, and ...the "Volkszeitung," a German weekly. ...The Volkszeitung demanded so much ...of the time and ability of Mr. Neufeld ...that he sold both the "Beobachter" ...and the "Kinderblatt" and devoted ...all his business and literary ability to ...the publishing and editing of the ...Volkszeitung. The determination was ...fortunate and the Volkszeitung has be... ...come a factor in the business, social, ...and literary life of those of the Ger... ...man race in Manitoba and the Canad... ...an West since Mr. Neufeld became the ...proprietor three and a half years ago.

...In June, 1905, the "Volkszeitung" ...was incorporated as a joint stock ...company with Mr. Neufeld as the ...principal stockholder and manager of ...the company.

...The "Volkszeitung" will soon enter ...its fifth year of publication and its ...readers are in all parts of the world ...where German is read. Its principal ...constituency is in Manitoba and the ...Canadian West and the publication is ...accordingly a first-class advertising ...medium.

...The well-appointed job department ...of the "Volkszeitung" carries on an ...extensive business throughout the Can...adian West in German and English ...job-printing which the thoroughly up-...to-date plant is fully able to handle ...and because of the fast increasing bus...iness a type-setting machine, a larger ...press and a paper folder will soon be ...added.

...In connection with the newspaper ...there is also a book and stationary ...business of dimensions proportionate ...to the growing needs of the vicinity. ...Everything in connection with the ..."Volkszeitung" is modern and up-to-...date and with the energy and ability ...of the editor and manager, Mr. Neu...feld, Winnipeg's German newspaper is ...on the high-road to a successful career.

Highwaymen in Russia.

The old-fashioned "road-agent," or highwayman, is practically a person of the past, but there are still some parts of the world in which he flourishes. The present troubled conditions in Russia have made certain isolated parts of that country excellent fields for the operations of wandering Tartars. Quite recently a small stage was held up near Akstafa, Transcaucasia, in broad daylight. As the coach came around a bend in the hilly road several mounted figures appeared. There seemed to be no cause for apprehension, for the riders looked quite peaceable. But when the coach had approached within about thirty feet of them they suddenly leveled their rifles and revolvers and ordered the driver to stop. The man threw up his hands in fright, and several passengers, wondering at the sudden stop, put their heads from the windows. Immediately the muzzles of revolvers were shoved in their faces and they were commanded to step into the road. While two of the robbers guarded the stage driver and watched to see that none of the passengers drew their weapons, the others went through the pockets of the passengers and rifled the baggage and the mail bags. When everything of value had been taken, the highwaymen ordered the coach to proceed. Though there was quite a party of them they seemed to disappear the moment the stage started. Except that the coach was really robbed, the whole performance was quite like a comic opera hold-up and was done quite as neatly.

The experience in Austria, where the average manufacturer furnishes dwellings and fuel to his workmen free of charge, has led to minimize the number of strikes.

A Degraded Peasantry.

The Russian peasant is controlled by the Church, says Wolf Von Schierbrand in the Forum. He keeps the 150 holy and fast days in the year enjoined to him by the holy Synod, and he maintains with his offerings and dues the enormous apparatus of the Church. Thus the priests fatten on the half-starved peasantry, depriving them of part of their scanty fare. And this is but the economical loss the moujik suffers. Far greater is the intellectual and moral loss which in this way is inflicted on him, keeping him in that unreasoning condition which amazes all who first become acquainted with Russia. The average yield per acre of the whole of the "black-earth belt" has steadily sunk. It is now lower than in any other country in Europe. It is, for instance, just one-third that of the average of Germany, and yet the latter has, by nature, rather meagre soil. But the Russian peasant is too unprogressive and unintelligent to till his land properly, and too poor to buy manure or fertilizer. But the greatest drawback, in a certain sense, is that the Russian peasant in his present degraded state, indolent and improvident as a result of centuries of serfdom, the Government has made him more so (1) by insisting on his keeping the 150 holy days in the year which the orthodox church enjoins; (2) by compelling him to pay his taxes—averaging in some districts between 50 and 60 per cent. of the gross crops—as soon as the harvest is done, at a time when prices rule lowest.

In its initial stages a cold is a local ailment easily dealt with. But many neglect it and the result is often the development of distressing seizures of the bronchial tubes and lungs that render life miserable for the unhappy victim. As a first aid there is nothing in the handy medicine line so certain in curative results as Bickle's Anti Consumptive Syrup, the far-famed remedy for coughs and colds.

Making Horseshoe Nails.

Three million separate shoe nails are often cast from one ton of metal. Of the smaller sizes 2,000 nails are molded in a single mold, and an expert workman will make 80 molds in thus turning out 160,000 separate nails. When the metal in a liquid state is poured into the mold it runs through the sand in passages provided for it. The whole of the nails are cast together, and are, when removed from the sand, connected by a network of iron one with another. In this condition the iron is as brittle as glass, and very little force is required to separate the nails from the network which holds them together. They then have to undergo the process of annealing. They are mixed with hematite iron ore, which is in a powdered state, put into iron pots, and placed in an annealing furnace, a sort of kiln. Here they remain for some days, care being taken to so regulate the heat to which they are subjected that the iron will not re-melt, but be brought very nearly to that condition. The action of the raw iron ore upon the brittle casting is marvelous. After cooling, it can be bent without risk of breaking, and it becomes a useful and serviceable article.

Minard's Liniment Relieves Neuralgia

Bernhardt Kissed the Reporter.

(From "Success Magazine.")

In the eighties Sam Davis went to Carson, Nevada, and assumed the editorship of the Carson "Appeal," which, before he went actively into State politics, was one of the most widely quoted country papers in the United States. When Sarah Bernhardt first passed through Nevada on her western tour, the "Examiner," of San Francisco, wired Davis to board the "divine Sarah's" train at Reno and escort her into California—also to get a good interview en route. Mr. Davis made himself so agreeable to the entire company that Bernhardt insisted that the "romantic monsieur of the press" be assigned by the "Examiner to escort her through the mazes of western life. Mr. Davis turned San Francisco upside down for her entertainment and even arranged a number of attractions to show her a sample of western activity under the stress of high emotion. When the company left San Francisco, and farewells were being said, Bernhardt walked up to Davis in the presence of the admiring throng, and kissed him on either cheek and on the lips.

"On the cheeks," she exclaimed, with a naive toss of her head, "for the 'Examiner' and the 'Appeal;' on the lips for yourself."

Sam Davis, for the second time in his life, blushed, but recovered himself in time to remark that there were a whole lot more up-country papers he represented, all of which would like to have him return to Nevada with similar tokens.

A Liniment for the Logger.—Loggers lead a life which exposes them to many perils. Wounds, cuts and bruises cannot altogether be avoided in preparing timber for the drive and in river work, where wet and cold combined are of daily experience, coughs and colds and muscular pains cannot but ensue. Dr. Thomas Electric Oil, when applied to the injured or administered to the ailing, works wonders.

An Enormous Seal.

Not the least interesting thing in the recent French Presidential election was the great seal of the Republic—a seal so great that its progress to and from Versailles entails something like a procession. It dates from the National Assembly of 1871, and exhibits a full-size France on her feet. It is mounted on a wheel and requires three men to manouvre it. On the day of the election it was affixed to the three regulation copies of the official record of the proceedings—one for the new President and one each for the archives of the Senate and of the Chamber, after which it was solemnly escorted back to its domicile in Paris.

THE SUNLIGHT WAY

Sunlight Soap is better than other soaps, but is best when used in the Sunlight way (follow directions).

Hard rubbing and boiling are things of the past in homes where Sunlight Soap is used as directed.

Sunlight Soap will not injure even the daintiest fabric or the hands, and the clothes will be perfectly white, woolens soft and fluffy.

The reason for this is because Sunlight Soap is absolutely pure, contains no injurious chemicals—indeed, nothing but the active, cleansing, dirt-removing properties of soap that is nothing but soap.

Equally good with hard or soft water.

YOUR MONEY REFUNDED by the dealer from whom you buy Sunlight Soap if you find any cause for complaint. 155

LEVER BROTHERS LIMITED, TORONTO

Kites for Life Savers.

London.—F. Cody considers that a boatload of shipwrecked persons who have a kite to fly are far more likely to be rescued than a kiteless boatload. He argues that a kite 200 yards or so up in the air has a better chance of being seen than a small boat low down in the water.

He has built a boat to exemplify his theory. It is an open three-tonner, length, 21 feet; beam, 6 feet, and is driven by petrol. It was launched on Crystal Palace Lake the other day and christened Lela by Mrs. Cody.

Cody invited a number of women to step aboard and play the part of castaways. Away went the Lela up the lake, and at the right moment Cody unloosed a double-bodied box-shaped kite, six or seven feet long, which soared into the air to a height of 200 yards, and it could be easily understood how such an object out at sea would attract the attention of a passing vessel, although miles away.

Cody intends to sail in the boat from the Isle of Wight to Brighton and fly the kite to see how it attracts the attention of a steamer. Then he will take the Lela aboard some vessel sailing for South America and after two days will be cast adrift.

He will haul the kite, keeping it flying until picked up by some passing vessel. Then, after a day or so, he will repeat the experiment, and so go on until he reaches South America. The object is to prove that small lifeboats cannot drift along for any length of time without being seen if they have a kite flying.

Six hundred Macedonians have left Belgrade for the United States.

Seventy persons were killed and injured in a landslide at Petropolis, Rio Janeiro.

The insurrection in German southwest Africa has cost Germany $150,000,000 up to date.

HEALTH IN SPRING.

Nature Needs Assistance in Making New Health-Giving Blood.

Spring is the season when your system needs toning up. In the spring you must have new blood, just as the trees must have new sap. Nature demands it. Without new blood you will feel weak and languid; you may have twinges of rheumatism or neuralgia, occasional headaches, a variable appetite, pimples or eruptions of the skin, or a pale, pasty complexion. These are sure signs that the blood is out of order. A tonic is needed to give new energy. Dr. Williams' Pink Pills are the best tonic in all the world. They make new, rich blood—your greatest need in spring. They clear the skin, drive out disease and make tired, depressed men and women bright, active and strong. Mrs. Chas. Masson, Yamachiche, Que., proves the great value of Dr. Williams' Pink Pills in building up people who have become weakened and run down. She says:—"In the winter of 1905 I was very much run down and lost flesh rapidly. My blood was poor. I suffered from indigestion, severe headaches and general debility. In this condition I decided to give Dr. Williams' Pink Pills a trial, and thanks to this valuable medicine I am again enjoying perfect health."

Dr. Williams' Pink Pills cure all the ailments due to poor blood or shattered nerves. That is why they cure anaemia, rheumatism, neuralgia, kidney trouble, indigestion and the secret ailments of women and girls. Sold by medicine dealers or by mail at 50 cents a box or six boxes for $2.50 from the Dr. Williams Medicine Co., Brockville, Ont.

The Government of Venezuela has suspended cable service from Venezuela by way of Trinidad.

Railroads will protest against the semi-quarantine imposed by the United States at Havana.

Sleeplessness—When the nerves are unstrung and the whole body given up to wretchedness, when the mind is filled with gloom and dismal forebodings, the result of derangement of the digestive organs, sleeplessness comes to add to the distress. If only the subject could sleep, there would be oblivion for a while and temporary relief. Parmelee's Vegetable Pills will not only induce sleep, but will act so beneficially that the subject will awake refreshed and restored to happiness.

A mob attacked the prison at Warsaw and after killing three warders liberated a political prisoner.

Russian revolutionaries are asking in Tokio for permission to publish a daily newspaper at Nagasaki.

The number of paupers in England and Wales at the end of January was 819,813, a proportion of 24 per thousand of population.

The expenditure on lighthouses in the United Kingdom last year amounted to £500,687. This expenditure is borne by shipowners.

In 1905 over 250,000 emigrants left Southern Italy for America.

A Dog's Affection.

New York.—The story of a dog's affection for its little mistress, from whom it would not be separated even by death, was brought here by the steamer Columbia, which arrived recently from Glasgow. The Columbia had a hard experience with the winter gales which swept the Atlantic during her entire voyage and the tossing and pitching of the steamer contributed largely to the pathetic tragedy of the sea. Among the passengers on the steamer was Andrew MacDonald, who was bringing his four-year-old daughter Mary to America for the benefit the sea voyage might be to her delicate health. The little girl's collie dogs, Daisy and Ben, accompanied them and until she was taken ill Mary spent all her waking hours with her pets.

When the storm became more severe she became violently seasick and during the night she died. The dogs missed their little mistress and whined constantly until they were taken to the cabin where preparations were being made to bury the child's body at sea. When the body was taken on deck the dogs were permitted to follow and during the reading of the funeral service the collies tugged at the leashes which held them. When the child's body was lifted to the rail and slid overboard Daisy, broke from the man who held her and leaped into the sea just as the body of her little mistress disappeared beneath the waves. In another instant the dog had disappeared from view.

The Flagging Energies Revived.—Constant application to business is a tax upon the energies, and if there be not relaxation, lassitude and depression are sure to intervene. These come from stomach troubles. The want of exercise brings on nervous irregularities, and the stomach ceases to assimilate food properly. In this condition Parmelee's Vegetable Pills will be found a recuperative of rare power, restoring the organs to healthful action, dispelling depression and reviving the flagging energies.

Prince Arthur of Connaught, who witnessed a sham fight by the garrison of Hiroshima, has been presented by the town with some ancient armor and a sword in commemoration of his visit.

Minard's Liniment Cures Burns, etc.

Eighteen persons were hanged in the Baltic provinces from Dec. 14 to Feb. 14, last.

The Boer war claims examined by the compensation committee amount to $310,000,000.

British families are leaving North China as fast as possible in fear of a general rising.

To whom it may concern: This is to certify that I have used MINARD'S LINIMENT myself as well as prescribed it in my practice where a liniment was required and have never failed to get the desired effect.

C. A. KING, M. D.

King Alfonso has reappointed the Moret ministry, which has consented to continue in office.

The members of the new National assembly will vote by pressing buttons at their desks.

Dropsy is one Positive Sign of Kidney Disease.—Have you any of these unmistakable signs? Puffiness under the eyes? Swollen limbs? Smothering feeling? Change of the character of the Urine? Exhaustion after least exertion? If you have there's dropsical tendency and you shouldn't delay an hour in putting yourself under the great South American Kidney Cure.—86

The death is announced in Rome of Senator Edoardo Arbib, the historian of the Italian parliament.

The Czar and Premier Witte, of Russia, are said to favor the proposed railroad fom Siberia to Alaska.

Russia has prepared a naval program which will mean the expenditure of $100,000,000 in two years.

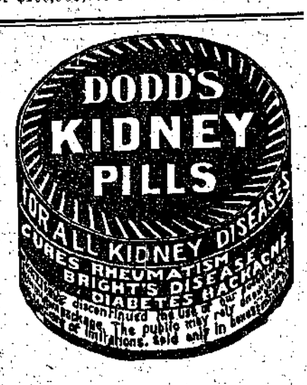

Concerning Oranges.

An eminent Japanese bacteriologist has shown that the acids of lemons, apples and other fruits—citric acid, malic acid—are capable of destroying all kinds of disease germs. Cholera germs are killed in fifteen minutes by lemon juice or apple juice, and typhoid fever germs are killed in half an hour by these acids, even when considerably diluted. If you squeeze a lemon into a glass of water containing cholera germs and let it stand fifteen or twenty minutes, you may drink the water with impunity, as the germs will be dead. These juices will kill other disease germs. Instead of telling a man to have his stomach washed out, we can now tell him to drink orange juice, which will cleanse the stomach as thoroughly as a stomach tube, provided it be not a case of gastric catarrh. If we have to deal with gastric catarrh, in which there is a large amount of tenacious mucus adhering to the walls of the stomach, a stomach tube is required to dislodge it, but in ordinary cases of sick headache, biliousness, foul tongue, bad breath, and nervous headache, a fruit diet is a wonderful purifier.

A violin made of wood specially selected and felled by the late Mr. Gladstone at Hawarden Castle, was sold for £15.

It is reported that the United States will appoint Charles S. Francis, of Troy, as ambassador to Austria-Hungary.

Much distress and sickness in children is caused by worms. Mother Graves' Worm Exterminator gives relief by removing the cause. Give it a trial and be convinced.

The municipal authorities of Berlin are about to make a serious trial of automobile fire engines.

HEALTH IN THE HOME.

Baby's Own Tablets are equally good for little babies or big children. If a child is suffering from any of the minor ills of childhood a few doses of the Tablets will cure it. And an occasional dose to the well child will prevent sickness. Mrs. A. Mercier, Riviere Ouelle, Que., says:—"My baby was cross, irritable, did not sleep at night and did not seem to thrive but since giving her Baby's Own Tablets all this is changed. She now eats well, sleeps well and is growing fat. The Tablets have proved a blessing to both myself and the child." So say all mothers who have used this medicine. Baby's Own Tablets are sold by all druggists, or you can get them from the Dr. Williams Medicine Co., Brockville, Ont., at 25 cents a box.

The robbery of $432,000 from the Credit Mutual bank at Moscow has not effected the solvency of the bank.

Charles W. Watkins, a United States revenue collector, died on board the Steamer Tagus at Kingston, Jamaica.

A Mr. Low met with an accident while climbing the New Zealand Alps and crawled for four days over broken ice and moraines.

Minard's Liniment Cures Dandruff.

Large numbers of Jewish and Russian immigrants will leave Berlin for the United States and South America immediately after Easter.

A stranger was arrested at Essen, Germany, who offered a soldier several thousand marks if he obtained a plan of mobilization in the Essen district.

The April Designer is full of the tidings of spring's approach, not only with dainty apparel for women and young folks, but with fiction, verse and illustrations particularly appropriate for the time of year. Easter brides will find designs for wedding toilettes and for pretty lingerie for the trousseau, and a special article shows how to arrange the bridal veil. Advance suggestions and photographs of spring hats will also prove useful. "Easter in Moravia," by Jula Davis Chandler; "Making Easter Novelties," by Winifred Fales, and "Butterflies," by Craig S. Thoms, are three charmingly illustrated articles, and a short story, "The Milk of Human Kindness," by Ada Marie Peck, has Easter for its keynote.

Minard's Liniment for sale everywhere

Shipbuilding Booming.

"Business in all lines is booming in and about Glasgow, and more especially in the shipbuilding industry."

Thus spoke Mr. George R. MacKenzie, the Scotch distiller, at the Windsor last evening.

"The shipyards of Glasgow are taxed to their utmost capacity in order to turn out the boats within a specified time.

"Just before coming over I saw the two new steamships which the Fairfields Company are building for the C.P.R. These steamers will beat anything of the kind afloat, and are magnificently fitted up with all modern appliances. The first trial trip of these boats will be made on April 14, when the Fairfields expect to have a distinguished gathering from all over Great Britain.

The French council of ministers have fixed the legislative elections for May sixth.

The United States battleship Wisconsin has sailed to join the American squadron at Shanghai.

The paymaster of the Vistula railroad was shot at Warsaw and $3,500 taken from his body.

What Makes You Despondent?—Has the stomach gone wrong? Have the nerve centres grown tired and listless? Are you threatened with nervous prostration? South American Nervine is nature's corrector, makes the stomach right, gives a world of nerve force, keeps the circulation perfect. A regular constitution builder for rundown people. One lady says: "I owe my life to it."—84

India's Horded Wealth.

India produces more than seven and a half million dollars worth of gold yearly, but the world at large is none the better off. Much gold is also shipped there, but little comes back. Once let a gold coin get into a native's hands and there is the end of it. He neither spends it nor puts it in the bank. Centuries of oppression have taught him to hoard, with the result that all of his gold except that made into jewelry, is promptly buried. An able authority considers that in the Bombay Presidency alone is buried 60 million dollars worth of gold. In China, too, matters are nearly as bad. These two countries, India and China, are estimated to absorb between them 12 tons of gold a year, practically all of which is lost forever.

There is a Treat in Store for You

IF YOU HAVE NOT TASTED

"SALADA"

Ceylon Green Tea, because it is infinitely superior to the finest Japan Tea.

Lead Packets Only. 40c, 50c, and 60c. per lb. At all Grocers. Highest Award at St. Louis 1904.

No More Gray Hair

Unless you are 70 or 80? Then keep it! But why look old at 35 or 40? Why have an early old age? Hall's Vegetable Sicilian Hair Renewer always restores color to gray hair. Stops falling hair, also. For the whiskers and moustache we make BUCKINGHAM'S DYE. It colors a rich brown or a soft black. R. P. HALL & CO., Nashua, N.H.

Imperial Maple Syrup

Always Satisfactory

Ask your dealer for Imperial Maple Syrup. Do not allow him to substitute an inferior article because it is cheaper.

MOONEY'S PERFECTION CREAM SODAS

THE MOONEY BISCUIT & CANDY CO. STRATFORD, CANADA

From the Ovens to You

We bridge distance with our moisture-proof, dust-proof packages. Halifax and Vancouver are brought to the ovens' doors. Farms and small towns are put on the same plane with the big cities.

Mooney's Perfection Cream Sodas

are packed in hygienic, air-tight packages fresh, crisp, delicious—and reach you in the same condition, no matter where you live.

AT ALL GROCERS

Sleep Like a Top

Don't lie awake with the remedy at your elbow. To banish wakefulness, nervous starts, bad dreams—to sleep soundly and waken refreshed—take

Beecham's Pills

Sold Everywhere. In boxes 25 cents.

NOTICE TO ELECTRICIANS and Councils who own Municipal Telephones.

For quantities of No. 12 Galv'd Wire from 100 lbs. to 10 ton lots at the low price of 1 1-2c per lb. F.O.B. Winnipeg. Apply

B. SHRAGGE, Winnipeg.

Highest price paid for scrap metals, woolen rags, bottles, cow and horse hair, rubbers, etc.

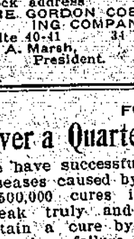

has stood for the BEST during seventy years of increasing sales.

Remember this when you want waterproof oiled coats, suits, hats or horse goods for all kinds of wet work.

WE GUARANTEE EVERY GARMENT.

TOWER CANADIAN CO. Limited TORONTO, CAN.

Blacksmith to Opera Singer.

M. Rousseliere, the Paris opera singer, who some years ago worked in a factory at 62 cents per day, has been engaged for a tour in the United States at a guaranteed fee of $1600 for each evening.

M. Rousseliere's life story is a romantic one. He was a blacksmith, working in a foundry at Sidi Bel Abes in Algiers, at the time when M. Gaillard, of the Paris opera, happened to go over to Algeria to spend a holiday.

M. Gaillard went over to see the foundry, and at the door of one of the shops he came to a standstill, fascinated by the magnificent voice of one of the workmen who was singing as he plied his hammer on the anvil.

"What is that man's name?" asked M. Gaillard of the proprietor, and on being told, he asked to see M. Rousseliere privately. The result was that he undertook the workman's education, and M. Rousseliere has now a larger income than any other opera singer in France.

Plan to Empty London.

That sanguinary evolutionary prophet, H. G. Wells, has pictured for us England covered with a network of roads of different kinds—pedestrians, bicyclists, horseback riders, trucks, carriages, slow motors, fast motors, racing motors, all in their proper places and London emptying itself into the country swiftly and without confusion or friction. This beautiful fancy picture will probably not come true in our day but motorists will take heart at the news of the first road for the exclusive use of automobiles. The road from London to Brighton is used prodigiously during the season and the additional highway will no doubt be a welcome relief.

COBALT

The directors of the GORDON COBALT SILVER MINING CO., LIMITED, ARE offering to the public for the purpose of development of the company's properties a limited number of shares of the Treasury Stock at $1.00 per share, payable at time of subscription.

The Gordon Cobalt Mine, consists of 80 acres in the heart of the Cobalt Mining District and one mile from the Town of Cobalt, in the famous Coleman Township. Our Title has been granted by the present government. The property has been opened and a hole of four feet in depth made, and the assay shows from 200 to 260 ounces of silver to the ton. The assay may be seen at the Company's office.

The capital of the Company is only $200,000. The company has no bonded debts and no preferred stock. The owner of the mine accepted stock in full payment for his properties.

Experts consider the Gordon Cobalt properties, one of the best prospects in the District and many have invested in the Company's shares. The property is within 40 chains of the famous Hudson Bay Mines and properties.

The company will commence work at the mines by April 1st.

This stock will shortly be withdrawn from the market.

For prospectus and applications for stock address

THE GORDON COBALT SILVER MINING COMPANY, LIMITED.

Suite 40-41 34 Victoria St., Toronto.

W. A. Marsh, President. John F. Lenox, Secretary.

FOR

Over a Quarter of a Century

we have successfully treated nervous diseases caused by Drink and Drugs. 500,000 cures is our record. We speak truly and say that failure to obtain a cure by the Keeley Treatment is a failure of the man and not our methods. Send for facts.

Address in confidence

THE KEELEY CURE

133 Osborne St., Winnipeg.

A LABEL Like This

Attached to any Garment is a Guarantee of

GOOD MATERIAL
GOOD WORKMANSHIP
and Good Wearing Qualities

When Buying OVERALLS, PANTS, VESTS, SMOCKS, or WORKINGMEN'S SHIRTS

See that each article bears a label like above

Insist on Getting

"King of the Road" Brand

And Take no Other

EVERY GARMENT GUARANTEED

W N U No. 579

THE MOYIE LEADER.

Published in the interest of the people of Moyie and East Kootenay.

F. J. SMYTH & CO., - - - Publishers.

RATES OF SUBSCRIPTION.

One Year.....$2.00

SATURDAY, APRIL 14, 1906.

OUR NINETH YEAR.

This is Vol. 9 No. 1 of the Moyie Leader, which means that the paper has entered upon the nineth year of its publication. During this time the Leader has been edited and published by the same man, and he has always endeavored to give the best possible paper for the amount of patronage received. A glance at the advertising columns will show that the paper is prospering and that it represents the the most substantial business interests in the community. The Leader has a host of friends, and it also has some enemies. But the enemies are those who have been unable to use the editorn as a tool to accomplish their selfish designs. We pay our way as we go, and, like the village blacksmith, we "can look the whole world in the face for we owe not any man."

Watch for the new Easter bonnets tomorrow.

Another dividend has been declared, and the lucky holders of St. Eugene stock will smile.

The dog tax in Cranbrook has been made $1.75, because if it was made $2.00, under the municipal act every man who paid a tax on a dog could vote.

"Why Boys Leave the Farm" is the title of an address recently delivered on agriculture. Without having heard the address, we presume that it's because they can't take the farm with them.

In answer to question as to why the late Susan B. Anthony never married, Ida Husted Harper, biographer of the famous advocate of women suffrage, says that Miss Anthony often remarked to her that "any woman will marry if the man she loves asks her. I am no different from other women."

"Patsy" King, former head of Chicago's policy ring, is going to quit Chicago and go into business in Goldfields, Nevada. He says: "I am through with gambling. There is just as much money in legitimate business and you don't have to take such long chances. The average business man makes more money than the best gambler that ever lived."

The 100 Club.

Cranbrook's "Hundred Club" is growing very fast, and rightly it should, for it is going to be of great benefit to the district. The object is to get 100 members who will pay $5 each, the money to be used in getting out a big writeup of the district containing all the required information concerning it. The list of membership, as it now stands, is as follows:

F. J. A. Harvey, F. E. Simpson, W. T. Reid, Dr. W. S. Bell, R. E. Beattie, James Greer, G. T. Rogers, A. Moffat, J. H. Caslake, Dr. Miles T. M. Roberts, J. D. McBride, A. W. McVittie, S. J. Mighton, W. F. Gurd, J. G. McCallum, W. D. Hill, J. Harris, F. C. Malpas, C. E. Reid, V. Hyde Baker, Hoggarth & Rollins, E. H. Small, W. H. Wilson, D. J. McSweyn, A. B. Fenwick, Fort Steele; C. A. Cock, W. F. Tate & Son, A. B. Grace, J. P. Fink, E. Paterson, J. F. Huchcroft, Marysville; D. J. Johnson, H. White, J. F. M. Pinkham, H. D. Curtis, Dr. F. E. King, Perry & Fitzgerald, T. Wardman, P. Devore Hunt, A. L. McDermot, A. C. Bowness, C. H. Dunbar, George Lessk, J. H. Thompson, Drs. King & Green, Palmore Bros, B. H. Short, P. Matherson, Clapp & Rollins, Queens Hotel, Royal Hotel, E. South, G. A. Gaskill, D. J. Elmer, Moyie, E. Mallandaine, R. P. Benedict, F. J. Smyth, Moyie. Jos. Jackson, Beale & Elwell, T. T. McVittie, Fort Steele.

Rheumatic Pains Relieved.

The quick relief from rheumatic pains afforded by Chamberlain's Pain Balm has surprised and delighted thousands of sufferers. It makes rest and sleep possible. A great many have been permanently cured of rheumatism by the use of this liniment. For sale by the Moyie Drug and Stationery Store.

Caught Cold While Hunting a Burglar.

Mr. Wm. Thos. Larrorgan, provincial constable at Chapleau, Ontario, says: I caught a severe cold while hunting a burglar in the forest swamp last fall. Hearing of Chamberlain's Cough Remedy, I tried it, and after using two small bottles I was completely cured." This remedy is intended especially for coughs and colds. It will loosen and and relieve a severe cold in less time than by any other treatment and is a favorite wherever its superior excellence has become known. For sale by the Moyie Drug & Stationery Store.

NOTICE.

Notice is hereby given that the registered office of the St. Eugene Mountain Mines, Limited Liability, (name changed from Yankee Girl Mining Company, Limited Liability) of Kaslo, British Columbia, has been removed from Kaslo, British Columbia, to Moyie, British Columbia.

O. A. SUTHERLAND,
Secretary-Treasurer.
Moyie, B. C. March 3rd, 1906.

NOTICE.

Sixty days after date I intend to apply to the Chief Commissioner of Lands and Works for permission to purchase the following described land in South East Kootenay:—

Commencing at a post planted on the bank of the Moyie River 20 chains north of H. H. Dimock's pre-emption, thence running east 40 chains, thence north 80 chains, west 20 chains, more or less, to the Moyie River, thence down the River to the place of commencement.

G. A. CLOTHIER, Locator.
B. C. ST. CLAIR, Agent.
Dated this, 20th day of February, 1906.

NOTICE.

In the matter of an application for the issue of a duplicate of the Certificate of Title for Lot 9, Block 5, in the Lake Shore Addition, Moyie City. (Map 68)

Notice is hereby given that it is my intention to issue at the expiration of one month from the first publication hereof a duplicate of the Certificate of title to the above mentioned Lot in the name of Michael Argent, which Certificate is dated the 10th day of October, 1901 and numbered 812A.

H. F. MACLEOD,
District Registrar,
Land Registry Office, Nelson, B. C.
15th March 1906.

NOTICE.

Notice is hereby given that sixty days from date, I intend to apply to the Chief Commissioner of Lands and works for permission to purchase the following described lands in South East Kootenay:

Starting at a point marked C. A. Passmore's North West corner post, planted on the South side of the Crow's Nest Pass Railway between the 42 and 43 mile posts of said railway; thence east parallel to said track a distance of 80 chains; thence south at right angles 23 chains; thence west at right angles 80 chains; thence north a right angles 23 chains to point of commencement, containing 40 acres, more or less.

Dated at Curzon, British Columbia, in East Kootenay, February 28th, 1906.

C. A. PASSMORE.

For Sale.

The place known as the Dill mill ranch, 320 acres, good barn and house. Apply to

J. E. Crowe, Moyie, B. C.

Laing's Barber Shop.

OPPOSITE HOTEL KOOTENAY.

Sharp Razors, Clean Towels and Good Workmanship.

WALTER B. LAING, Proprietor.

—THE—

Central Hotel.

DESAULNIER BROS. Props.

Large sample room in connection with house for commercial men. Best of accommodations.

Headquarters for Commercial and Mining Men.

QUEENS AVENUE, MOYIE, B. C.

"The Eldredge"

SEWING MACHINE.
ROLLER BEARING.
HIGH GRADE.

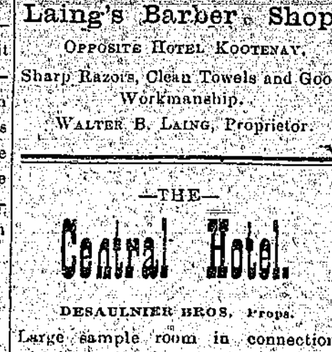

Save Money by buying this reliable, honest, high grade sewing machine.

STRONGEST GUARANTEE.

National Sewing Machine Co.,
SAN FRANCISCO, CAL.
FACTORY AT BELVIDERE, ILL.

W. R. BEATTY

Embalmer and Undertaker,

Phone 89. CRANBROOK.

Fishing Tackle!

By the best makers. New stock just arrived.

FLIES,

RODS,

REELS,

LEADERS,

BAIT, Etc.

The Moyie Drug and Stationery Co.

A. L. McDERMOT

Wholesale Wines, Liquors and Cigars.

CRANBROOK, British Columbia.

COSMOPOLITAN HOTEL,

T. V. LOWNEY, Prop.

MINERS' HEADQUARTERS. This hotel is close to the mines, and has every Convenience for Working Men.

South Victoria St. MOYIE

Wm. Jewell

Express and General Delivery Business. Livery and Feed Stable.

Leave Orders at Gwynne's Store.

MOYIE British Columbia.

HOUSE CLEANING!

Then you'll want some papering and painting done to freshen up a bit. Let me give you an estimate.

S. R. WORMINGTON,
PAINTER.

HOTEL MANHATTAN.

Comfortable Rooms and Best of Table Board.

J. A. GOUPILL, Propr.

A. L. McKILLOP

ASSAYER.

NELSON, - - B. C

St. Joseph's Convent.

NELSON, B. C.

Boarding and Day School conducted by the Sisters of St. Joseph, Nelson B. C. Commercial and business courses a specialty. Excellence and swift progress characterize each department. Parents should write for particulars. One month assures the public of the thoroughness of the Sisters' methods of teaching. Terms commence January, April and Sept. Pupils are admitted during term.

O. F. DESAULNIER.
DEALER IN
WOOD, COAL & FEED

PROMPT DELIVERY.

Queens' Ave. MOYIE

P. BURNS & CO

WHOLESALE AND RETAIL

MEAT MERCHANTS

Fresh and Cured Meats, Fresh Fish, Game and Poultry. We supply only the best. Your trade solicited.

MARKETS

In all the Principal Cities and Towns in British Columbia.

MOYIE, B. C.

E. G. GWYNNE.

Cigars, Tobaccos, Confectionery Fruits, Etc

FARRELL BLOCK, Victoria St.

PREST PHOTO CO.

CRANBROOK AND MOYIE.

GREAT NORTHERN RAILWAY

BEGINNING FEB. 15, 1906

THROUGH
TOURIST
SLEEPERS

Every Day In The Year Between

Seattle And Chicago

via the

Great Northern Railway

The Comfortable Way Route of the famous Oriental Limited

For detailed information, rates, etc., call on or adress

H. L. Blackstone Agent G. N. Ry.,

FERNIE, B. C.

I. O. O. F.

Wildey Lodge No. 44.

Meets every Tuesday evening in their hall on Victoria street. Sojourning Odd Fellows cordially invited.

P. G. ROUTH, Noble Grand. F. J. SMYTH, Sec'y.

Moyie Miners' Union
No. 71 W. F. of M.

Meets in McGregor hall every Saturday evening. Sojourning members are cordially invited to attend.

WM. J. FELTHAM, President. THOS. E. KELLY, Secretary.

MOYIE AERIE NO. 855
F. O. E.

Meets every Wednesday at 8 P. M.

DR. HARVIE, Worthy Pres. J. H. HAWKE, Worthy Sec'y.

Harvey & McCarter,

Barristers, Solicitors, Notaries, Etc.

Cranbrook, - - B. C.

W. F. GURD,

BARRISTER, SOLICITOR, ETC.

CRANBROOK B. C.

C. H. DUNBAR

Barrister, Solicitor, Notary Public, Etc

Cranbrook, B. C.

DR. F. B. MILES,

DENTIST.

Cranbrook, B. C.

George H. Thompson,

BARRISTER, SOLICITOR, Notary PUBLIC, &c.

CRANBROOK, BRITISH COLUMBIA.

BUY YOUR

Cigars, Tobaccos, Fruit and Candy

FROM

A. B. Stewart & Co.

Agent for Crows' Nest Steam Laundry.

FOR FINE TAILORING GO TO

C. A. FOOTE
MERCHANT TAILOR.

AND GENTS' FURNISHER.

Fine Suitings, Overcoating Trousers, Imported Goods.

(UNION SHOP.)

MOYIE, B. C

CANADIAN PACIFIC

RAILWAY

Easter

Excursion

Rates

FARE and ONE-THIRD

ROUND TRIP

On Sale APRIL 11th to 16th.

Good Returning Until

APRIL 17

Tickets on sale at all C. P. R. offices, Port Arthur to Vancouver, including Kootenay Division points.

For full particulars apply to local agent or write

J. Attwood, Agent, Moyie.

J. S CARTER, Dist. Pass. Agt. Nelson,

E. J. COYLE, Ass't Vancouver.

THE CANADIAN BANK OF COMMERCE

Paid-up Capital, $10,000,000. Reserve Fund, $4,500,000

HEAD OFFICE, TORONTO

B. E. WALKER, General Manager ALEX. LAIRD, Asst. Gen'l Manager

BRANCHES THROUGHOUT CANADA, AND IN THE UNITED STATES AND ENGLAND

A general Banking business transacted. Accounts may be opened and conducted by mail with all branches of this Bank.

SAVINGS BANK DEPARTMENT

Deposits of $1 and upwards received, and interest allowed at current rates. The depositor is subject to no delay whatever in the withdrawal of the whole or any portion of the deposit.

CRANBROOK BRANCH. F. C. MALPAS, MGR.

$7.75 WILL BUY

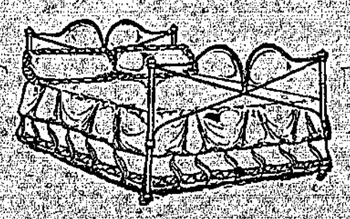

THIS BED

With Dominion Spring Complete.

WE PAY THE FREIGHT

Mattress Included For $11.50.

Cranbrook Co-Operative Stores
LIMITED.

BUILDING MATERIALS.

WINDOWS AND DOORS

Made in British Columbia.

MOULDINGS TURNINGS BRACKETS.

Detail Work a Specialty with Us.

LUMBER LATH SHINGLES.

Shipments in Straight and Mixed Carloads.

CRANBROOK SASH AND DOOR CO.

CRANBROOK, B. C.

MOYIE HOTEL.

P. F. JOHNSTON

This Hotel is New and well Furnished The Tables are Supplied with the Best the Market affords. The Bar is Filled with the Best Brands of Liquors and Cigars.

HEADQUARTERS FOR COMMERCIAL AND MINING MEN

MOYIE BRITISH COLUMBIA

Moyie Beer

As made by the present brewer is admittedly the Best Beer in East Kootenay. With the Best Malt and the Purest Spring Water it is unexcelled for quality. Insist on having Moyie Beer.

Bottled and Draft Beer.

MOYIE BREWING COMPANY.

JULIUS MUELLER, Proprietor,

MOYIE, B. C.