Govt Library

The Mining Review.

VOL. 5.—NO. 40. SANDON, B. C., SATURDAY, MARCH 22, 1902. $2.00 PER YEAR.

Smelter For Sandon.

Mr. Ryan Agent for a San Francisco Syndicate Makes a Proposition to Sandon People.

A Mr. Ryan on behalf of a the Vulcan Smelting Syndicate was in the city this week promulgating plans for the erection of a smelting works at this point, and we should not be surprised if the unlikely should happen and that Sandon, overlooked by all, should in the near future have such an industry of its own. We have not, of course, as many eligible sites to offer as other places have; but all that is wanted is one suitable and that one can be secured. Capable business men know that the ore is here to keep the project in continuous operation, and there is no doubt on that point. There is no point in the country in which ore, fluxes and fuel can be brought togethe more readily—where the one is present the others are absent, and after all it is conceded by those who are qualified to judge, the cost of hauling fluxes and fuel is less than that of hauling ore. It is then cheaper to haul Mohammet to the mountain than to haul the mountain to Mohammet. Another great advantage of a smelter situated here is that a large part of our product can be emptied direct from wagons and trams instead of hauling by freight, leaving the fuel and flux supplies and the bullion only subject to railway charges. Mr. Ryan's company have built one at Ferguson, and they have many in operation in several portions of the States. The special advantage of his smelters is they require less fuel than the others in use, utilizing the sulphur in the ore as a fuel element; the per centage of sulphur varying the amount of fuel required; when it runs high the fuel would be reduced to a very small per centage.

He held an audience with the mine owners on Saturday evening; and the results appeared very favorable. He was assured that with all the mines shipping our output would not be less than 25,000 tons, which would require a 70 ton smelter; but there would be no mistake in erecting one of a capacity of 150 tons a day to meet the requirements of a few years hence. At present prices he found our ore was a $60 a ton product, but might easily be increased one third at fair prices.

He was also assured there was a huge limestone dyke across the mountain from the slaughter house to the American Boy, that would supply all the lime required. We had also dry ore convenient, leaving iron alone the missing link that would have to be hauled in no matter where the institution might be located.

On Tuesday Mr. Ryan met the city council and went fully into the merits of his proposition, saying his company was financially strong and meant business if the people of Sandon were prepared to meet them with moderate inducements. He had met the mine owners and was convinced sufficient ore could be got to operate a large institution; that fuel and fluxes could be bought here as cheaply as to any other point, so much devolved on the attitude of the people themselves as to the realization of the enterprise. The instition would require a site of four or five acres of land, a water and light supply and other inducements, and he showed by the statutes how it was possible for the city to offer all the inducements his company might require. The council then appointed Aldermen Folliott and Cameron a committee with Mr. Ryan to look over the merits of possible sites, and confer with the owners as to the conditions on which they could be secured for the purpose.

After going over the suburbs, Mr. Ryan and the committee conclude a suitable site can be got on the Urban property, and it will be given free of charge.

We understand it is the intention of Mr. Ryan's company, or at least members of it, to be here in a couple of weeks and make Sandon their headquarters while looking over the country with a view to dealing with the matters in all it's details. At writing we can say but little more on the subject. Doubtless the next few days will develop more information on the matter. Suffice it then to say Mr. Ryan is thoroughly satisfied with the surroundings of Sandon as a smelter centre, and more than pleased with the manner in which the council and business men of the place have taken hold of the matter with him. He gives every assurance he can that the enterprise will be taken hold of by his people, and rushed through with all despatch, pending, of course, the favorable closing up of all matters relating to site, water, &c.

In Tunnel and Stope.

The Goodenough Mines, Limited, will hold their annual general meeting on Tuesday, April 8th, at Kaslo.

The Monitor is likely to be run steadily all this year with a record of 100 tons a month or more. Mr. Gintzberger is causing this property to make a mark for itself.

The annual general meeting of the Hillside Silver Mines, Limited, will be held in their office at Kaslo on Monday, 31st of March. The company's mines are near Whitewater.

The Spring Creek basin, about two miles above Cody, is likely to unfold several important mines the coming summer, viz: Alice and Zuni, Carbonates No. 2, the Texas, the Fourth of July, the Salem, St. Antonio and the Carbonate.

Mr. Robb has charge of the Wellington mine at Whitewater, that has been a silent property for the last five years. That gentleman says, however, it is now likely to resume operations permanently. It used to be a good shipper.

The Kaslo-Slocan Mining and Financial Corporation, Limited, has been formed in London to take over the claims of the Chapleau Mining Co., and those that hitherto been handled by Ernest Mansfield. The capital stock is £500,000 or $2,500,000.

The Spring Creek property, two miles above Cody has now some 1,350 feet of workings, one of these is a tunnel on small leads and another is a crosscut 450 feet long. The main ledge has not yet been reached, but it is thought it cannot be far distant unless the dip varies greatly.

Town Jottings.

Fresh ranch eggs at Giegerich's.

The council are thinking of commencing work on the flume at once.

Mrs. Barnard, of Greenwood, is in the city visiting friends and relatives.

D. J. Robertson has bought the balance of the Bunyan stock in Nelson.

Geo. Creech's house is receiving the finishing touches the past few days.

Mr. Brown, of Nelson, brother-in-law of Mr. H. Byers, is making a visit in the city.

The site selected for the smelter is where Lovatt's old saw mill stood below the city.

Rotaries and snow ploughs were in demand on the C. P. R. and K. & S. the past week.

Thos. Brown and A. B. Docksteader have been gazetted license commissioners for Sandon.

Mr. and Mrs. Byron Sharp, of Nelson, arrived in the city on Sunday, to spend a short visit with friends.

Mayor Cunning left on Tuesday for a long southern trip. He will probably take in New York while away.

Supt. Fingland, of the Monitor mine, has returned after spending a lengthy visit to the old country.

St. Patrick's day was celebrated at Sandon, Silverton and Nakusp, by dances being held in the evening.

The ladies of the Methodist church have a sale of fancy work on Easter Monday, in the basement of the church.

Mr. Parrish, a mining engineer of more than a provincial reputation, is now looking over the workings of the Payne.

Silverton had one of the best concerts ever held in that town on Monday last. Even St. Patrick was there with the rest, including Father Cote.

The taffy pull drew out $12 at Crawford's hall on Thursday night. Mr. Ping Pong put in his first public appearance in Sandon that night.

Sport is not all cash. Our local curling club was out $50 by "Dr." Lynch, on a cheque that was N. G., until it was made good by the Rossland boys.

E. A. Cameron who has been supplying the people with coal to keep them warm all winter, is now laying in a stock of ice to keep them cool all summer.

Talk of hockey. The match on Monday between Rossland and Sandon here was one of the best of the season, Although the score stood 12 to 3 in favor of Sandon, there was some good playing from start to finish, and all in the best of nature. It is the good nature of the Rossland men that is always a pleasing feature of their playing.

Mrs. Chas. Pyphers, of the Reco, received a very handsome and costly silver water sett from Rossland a few days ago. The present came from the courteous curlers of that city, and is a token of appreciation on their part for the kind attention paid by her to the members of the club during their stay at the hotel for the bonspiel. The souvenir is prettily engraved in scroll with her own name, and on the tray the inscription "All right" is finely cut out in the centre.

Fresh ranch eggs at Giegerich's.

Trout Lake is to have an hospital.

Dr. Forin, of Nelson, was in the city on Monday.

Mr. Ryan, the smelter man, went to Kaslo on Wednesday.

D. W. Moore, the Trail ore buyer, was in the city this week.

The Kootenay Teachers' Institute opens at Nelson the 1st of April.

A fine stock of ingrain wall paper at Cliffe's bookstore, nearly all colors.

Mr. Hill, the Rosebery sawmill man, was in the city Tuesday on his way to Kaslo.

M. E. Hall was in town this week. He is assaying and book-keeping at the Hewett mine.

D. B. Stewart still writes to Kaslo saying he has strong hopes of putting through the smelter deal.

The Canadian Northern railway paid $90,000 duty on a shipment of $350,000 worth of railroad supplies in Winnipeg.

People are praying for a let up in the fall of the beautiful snow, but their prayers don't appear to reach the hill tops.

J. R. Cameron is skirmishing lively for his share of the merchant tailoring business, and his stock fully entitles him to it.

Miss Dalby and Miss English, late teachers in the Sandon school, are expected to spend Easter Sunday visiting with Mrs. Cliffe.

For the Easter holidays the C. P. R. will issue return tickets at a fare and a third. Selling dates March 27, 28 and 29, good to return till April 2.

People want to see their local papers full of local news, even in times like these; and a reporter may ask a score or more of them before he can find an item.

The Miner says the Tourist Association intends to stock the country adjacent to Nelson with Mongolian pheasant. They will be an excellent substitute for capital with which to work our undeveloped properties.

Even the shrewest men often miss opportunities and they don't know it. There is a man in this city who was once offered a large interest in the Crow's Nest coal fields by paying a portion of the assessment dues, and at the time he could see nothing in it. He sees his mistake now, however.

Reco hotel arrivals.—H Giegerich, W J Twiss, P H Walsh, Kaslo; M E Hall, Silverton; T Cline, San Francisco; J H Freeman, Victoria; J S Black, New Denver; H Pinn, Vancouver; J H McCormick, Nakusp; D W Moore, Trail; A C Forin, Slocan; J J Choate J W Allan, G H Miller, Nelson; C D Clark, C Brett, J S Connacher, J Tier, Three Forks.

Sandon Ore Shipments.

The following are the ore shipments from Sandon for the week:

Mine.	Tons.
Sunset	60
Reco	40
American Boy	40
Total	140

The Mining Review.

SATURDAY, MARCH 22, 1902.

THE ORIENTALS.

From what has been made public of the report of the Royal commission, their finding is very empathic against the "heathen Chinese." There are several reasons why the importation of Chinese and Japs should be completely prohibited. In the first place, no white man can live on the wages they are willing to take, and without white labor and its consequent consumption, the bulk of our commercial houses, wholesale or retail, will have "to shut up shop." Even if the Chinese and Japs were consumers like Europeans, they would buy but little from European dealers, for wherever there is any number of them they establish their own stores and business houses that the Jews may have no dealings with the Gentiles. Another objection is that when they accumulate means instead of investing where they make them, as the European invariably does, they send their earnings to China and Japan, draining the country of its wealth and other resources; but these are not all. The Oriental population of this country nearly 20,000 at present is all males; whereas if displaced by Europeans, they would have their families with them swelling the number to at least 50,000 souls. In addition to increasing our commercial business, this multiplicity of population would increase our revenues federally and provincially, and place the country in many respects on a much better footing. These and sundry other reasons of like force are arguments why our entire population should set their feet firmly against the Orientals. On the other hand if white labor does not secure all the public sympathy it would be otherwise entitled to, it has itself only in many respects to blame. It but too often urges strikes when the circumstances do not warrant them; it often insists on wages that are out of proportion to the increased cost of living in this country; and it too often evades paying the legitimate prices of the country by supporting cheap labor here and elsewhere. A glance at the unloading of express parcels at all the express offices of the country, showing the goods consigned to labor from Eaton and other cheap houses in the east must, and does, alienate sympathy where it ought to be secured. Go again into the Chinese shops of every class—tailors, shoemakers, &c., &c.,—of Victoria or wherever the Chinese are numerous, and you will find white labor and very often union at that their best patrons. If white labor will support the colored Chinaman or the Jap in this country or the white China man or Jap shops of Toronto—such as Eaton's—it cannot expect the sympathy of the whites it is driving out of business here. We are quite aware arguments like these will stir up labor hostility here and elsewhere, but we know they are sound and must eventually prevail.

SORE NECK

Take Scott's Emulsion for scrofula. Children often have sores on the neck that won't heal up. The sores may come and go. Parents may not know what's the matter nor what to do. Scrofula is the trouble and Scott's Emulsion is the medicine.

Scott's Emulsion heals the sores. But that is not all. Scrofula leads to consumption. This is the real danger.

Scott's Emulsion is the "ounce of prevention" that keeps off consumption.

We'll send you a little to try, if you like.
SCOTT & BOWNE, Chemists, Toronto.

SOCIALISM.

True, genuine socialism has the right ring about it, but it must be separated from the bastard theories and anarchy in every form. True socialism believes in taking nothing from any one by force, and giving nothing to any one who is too lazy to work and improvident. Fundamental principles are state management in the interest of all, work and industry in all, and a comfortable living for all who participate without slavery; education for all, and proper care of the aged and infirm—that is genuine equality.

The state says the strong physically must take nothing from the weak physically by force; but at every turn it justifies the strong mentally in taking all and everything from the weak mentally. If a strong-minded man succeeds in buying from his weak-minded neighbor a $10,000 farm for $100 the state secures him the ownership. If a man unfortunate through sickness, losses by fire or other causes he cannot personally control, becomes unable to meet his liabilities to his wealthy and more fortunate neighbor, the law allows the latter through process to slaughter the other's assets and secure them for a mere song. These are some of the strong reasons why true socialism desires a change—one by which these things become impossible, the state protecting the mentally and physically weak in a living in return for honest labor.

Just within her grasp is safety—but she does not see it; she is looking the wrong way. There's many a woman struggling in a sea of disease who is doing the same thing—looking the wrong way—snatching at medicinal straws when the life buoy, Dr. Pierce's Favorite Prescription is within her reach. Many a woman has testified: "I know I should not be alive to-day but for Dr. Pierce's Favorite Prescription." This famous medicine establishes regularity, dries weakening drains, heals inflammation and ulceration, and cures female weakness.

Weak and sick women, especially those suffering from diseases of long standing, are invited to consult Dr. Pierce, by letter, *free*. All correspondence is held as strictly private and sacredly confidential. Address Dr. R. V. Pierce, Buffalo, N. Y.

"I take pleasure in writing to let you know the great good I received from your 'Favorite Prescription' and your 'Pleasant Pellets,' says Mrs. Nora Gaddie, of Rio, Hart Co., Ky. "I took seven or eight bottles of 'Favorite Prescription' and one or two vials of the 'Pellets.' Think I would have been in my grave had it not been for your medicines. It has been about four months since I took the medicine. I was all run down, had loss of appetite, could not sleep at night, was nervous, had backache, black spots on my limbs, and sick headache all the time. I have not had sick headache since I took your medicine."

"Favorite Prescription" makes weak women strong, sick women well. Accept no substitute for the medicine which works wonders for weak women.

Dr. Pierce's Pleasant Pellets cure dizziness and sick headache.

There is one thing on which the people of Sandon are at last unanimous, and that is their undivided support of the smelter proposition. This is as it should be. At the very best the people are none too numerous and none too strong, so it is only by unanimity anything can be accomplished. On several occasions this paper has suggested the council should have taken the initiative in a scheme of this kind, but they did not see their way clear to do it. Now, however, they are all disposed to do everything they can to further the proposal made, and the citizens are behind them to a man. As far as we can learn, Mr. Ryan will send a very strong recommendation of the scheme to his backers, and in a few days some of them will be here, and most likely put the matter in definite shape. Mr. Ryan is fully aware that while other places may offer, what on the surface may appear better inducements, they in the long run disappear before the stubborn facts that nature enables us to present. He sees that enough ore can be got here in a couple of years hence to keep a smelter of the largest capacity in steady run, and that with comparatively little charge for haulage—a large per centage of the supply can be unloaded from rawhides, wagons and trams, direct from the mines. It will require very large offers in other localities to offset this annual saving for all time. It is quite likely that in two or three weeks' time we may have definite and most desirable news to give on the subject.

The Bluestreak says "the Mining Review is worrying along between life and death." If it is of any satisfaction to our confrere, and those who suck the same quill, we may say this office has made double as much money the past six months as the Bluestreak is worth body, bones and breeches. In a very short time the Review will appear as a very live corpse.

To the Deaf.

A rich lady cured of her deafness and in the Head by Dr. Nicholson's Artificial Ear Drums, gave $10,000 to his Institute, so the deaf people unable to procure the Ear Drums may have them free. Address No. 14525, the Nicholson Institute, 780, Eighth Avenue, New York, U. S. A.

Farmers' Names Wanted.

Send us the names and postoffice addresses of ELEVEN FARMERS who have land to clear or who use a STUMP PULLER, and we will mail FREE to your address, a copy of our STORIES of the GREAT NORTHWEST, now going to press. Write plainly, and address the W. SMITH CRUB BREC O., LA CROSSE, WIS.

Engineers, Firemen, Machinists

and electricians send for 40-page pamphlet containing questions asked by examining board of engineers to obtain Engineers' license, address Geo. A. Zeller, publisher, 18 S 4th st., St. Louis Mo., U. S. A.

A. R. HEYLAND,

ENGINEER,
AND PROVINCIAL LAND SURVEYOR.
SANDON, B. C.

Alta Lodge, No. 29.

A. F. AND A. M.

Regular Communication of the lodge. Meets first Thursday in each month at 8 p. m. Visiting brethren cordially invited.

JAMES M. BARTON, Sec'y.

Spokane Falls & Northern R'y.

Nelson & Fort Sheppard R'y.

Red Mountain Railway.

The only all rail route between all points east, west and south to Rossland, Nelson and intermediate points; connecting at Spokane with Great Northern, Northern Pacific, and O. R. & N. Co.

Connects at Rossland with the Canadian Pacific Railway for Boundary Creek points.

Connects at Myer's Falls with stage daily for Republic.

Buffett service on trains between Spokane and Nelson.

Effective November 10th, 1901.

LEAVE	Day Train.	ARRIVE
9:20 a. m.	Spokane	7:15 p. m.
12:25 p. m.	Rossland	4:10 p. m.
9:40 a. m.	Nelson	6:45 p. m.

H. A. JACKSON, G. P. & T. A., Spokane, Wash.
C. K. TACKABURY, Agent, Nelson, B. C.

COAL!

Everybody Wants the Best Coal.

Try Lethbridge Coal, then you will have the best and cheapest. This coal will make the hottest and brightest fires, besides it is easily handled, as it is very clean. We have it for all kinds of grate.

E. A. Cameron.

Before. After.

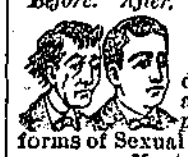

Wood's Phosphodine,

The Great English Remedy. Sold and recommended by all druggists in Canada. Only reliable medicine discovered. *Six packages guaranteed* to cure all forms of Sexual Weakness, all effects of abuse or excess, Mental Worry, Excessive use of Tobacco, Opium or Stimulants. Mailed on receipt of price, one package $1, six, $5. *One will please, six will cure.* Pamphlets free to any address.
The Wood Company, Windsor, Ont.

Wood's Phosphodine is sold in Sandon by E. F. McQeen and F. J. Donaldson, Druggists.

The Canadian Northwest

HOMESTEAD

REGULATIONS.

Any even numbered section of Dominion Lands in Manitoba or Northwest Territories, excepting 8 and 26, which has not been homesteaded, reserved to provide wood lots for settlers, or for other purposes, may be homesteaded upon by any person who is the sole head of a family, of any male over 18 years, to the extent of one quarter section of 160 acres, more or less.

ENTRY.

Entry may be made personally at the local land office for the district in which the land to be taken is situate, or if the homesteader desires, he may, on application to the Minister of the Interior, Ottawa, the Commissioner of Immigration, Winnipeg, or the Local Agent for the district in which the land is situate, receive authority for some one to make entry for him. A fee of $10 is charged for ordinary homestead entry.

HOMESTEAD DUTIES.

Under the present law homestead duties must be formed in one of the following ways, namely:

(1) By at least six months, residence upon and cultivation of the land in each year during the term of three years;

(2(If the father or the mother (if the father is deceased) or any person who is eligible to make a homestead entry, resides upon a farm in the vicinity of the land entered for by such person as a homestead, the requirements of the law as to residence prior to obtaining patent may be satisfied by such person residing with the father or mother.

(3) If a settler has obtained a patent for his first homestead, on a certificate for the issue of such patent countersigned in the manner prescribed in the Dominion Lands Act, and has obtained entry for a second homestead, the requirements of this Act as to residence prior to obtaining patent may be satisfied by residence on the first homestead.

(4) If the settler has his permanent residence upon farming land owned by him in the vicinity of his homestead, the requirements of the law as to residence may be satisfied by residence upon the said land.

APPLICATION FOR PATENTS.

Should be made at the end of three years, before the Local Agent, Sub-Agent or the Homstead Inspector. Before making application for the patent the settler must give six month's notice in writing to the Commissioner of Dominion Lands at Ottawa of his intention to do so.

INFORMATION.

New-arrived immigrants will receive at the Immigration Office at Winnipeg, or at any Dominion Lands Office in Manitoba or the Northwest Territories information as to the lands that are open for entry, and from the officers in charge, free of expense, advice and assistance in securing lands to suit them; and full information respecting the land, timber, coal and mineral laws, as well as respecting Dominion Lands in the Railway Belt in British Columbia may be obtained upon application to the Secretary at the Department of the Interior, Ottawa; the Commissioner of Immigration, Winnipeg, Manitoba, or to any of the Dominion Lands Agents in Manitoba or the Northwest Territories.

JAMES A. SMART,
Deputy Minister of the Interior.

N. B.—In addition to Free Grant Lands to which the Regulations above stated refer, thousands of acres of most desirable lands are available for lease or purchase from railroad or any other corporations and private firms in Western Canada.

M. L. GRIMMETT, LL. B.

Barrister, Solicitor, Notary Public, Etc.

Sandon, British Columbia.

NOTICE.

To John H. Gray and to any and all others to whom he may have transferred his interest in the Pansy and Violet mineral claims situated on Payne mountain, in the Slocan Mining Division of West Kootenay District, British Columbia.

Take notice that I, D. E. Sprague, a co-owner in each of the said Pansy and Violet mineral claims, have expended $102.50 in doing and having recorded the annual assessment work on the said Pansy mineral claim for the year ending July 29th, 1901, as required by section 24 of the Mineral Act, and $102.50 in doing and having recorded the annual assessment work on the said Violet mineral claim for the year ending August 9th, 1901, as required by section 24 of the Mineral Act, and that if within ninety days from the date of the first publication of this notice you fail or refuse to contribute your proportion of the said expenditure, being one-eighth of the amount expended in respect of each of the said mineral claims, amounting to $12.80 in respect of each of said claims, together with all costs of advertising, your interest in the said claims will become vested in me the undersigned, under the provisions of section 4 of the "Mineral Act, Amendment Act, 1900."

The address for payment of the said moneys to me the said D. E. Sprague is, care of McAnn & Mackay, Barristers, Kaslo, B. C.

Dated the 11th day of March, 1902.

D. E. SPRAGUE.

Wall Paper! Wall Paper!

At Cliffe's Bookstore.

KOOTENAY COFFEE CO.--

COFFEE ROASTERS

Dealers in TEA AND COFFEE.

We are offering at the lowest prices the best grades of Ceylon, India, China and Japan Teas.
For Prices see Nelson daily papers.

A TRIAL ORDER SOLICITED.

Kootenay Coffee Co.,

P. O. BOX 182.

WEST BAKER STREET, NELSON, B.C.

ASHNOLA!

A CITY OF WONDER, PROGRESS AND PROSPERITY.

The Smelting Centre of the Similkameen Valley. Backed by the payrolls of two gigantic coal companies and the Copper and Kennedy mountain mines.

Surrounded by the following resources, coal, gold, copper, silver and fine agricultural countrys. Large herds of cattle, fruit in abundance with a climate almost southern and all that could be asked.

Ashnola is owned and backed by the payroll of the Similkameen Valley Coal Company, Limited, which is a guarantee in itself of its success. The equipment and development of their coal mines, installing of water, electric light and power plants are already arranged for. The development of the Ashnola Coal Company's mines by the Toronto capitalists who have established their payroll at Ashnola, make it the coming city of the interior of British Columbia.

Lots in Ashnola are Safe Investments.

In blocks 1 to 4 and 13 to 20 the price will be advanced 25 per cent per month until May 1st, 1902, and 10 per cent in the remaining blocks. The present price is from $50 to $225, 25 per cent cash, 3, 6 and 9 months without interest.

Arrangements are already completed for 38 buildings, including cottages for the employees of the company at Ashnola. This work will be under full headway by May 1st. The company's stock is now selling at $1, 10 per cent down, balance in 9 equal payments.

For further information apply to

SIMILKAMEEN VALLEY COAL CO. LTD.

NELSON, B. C.

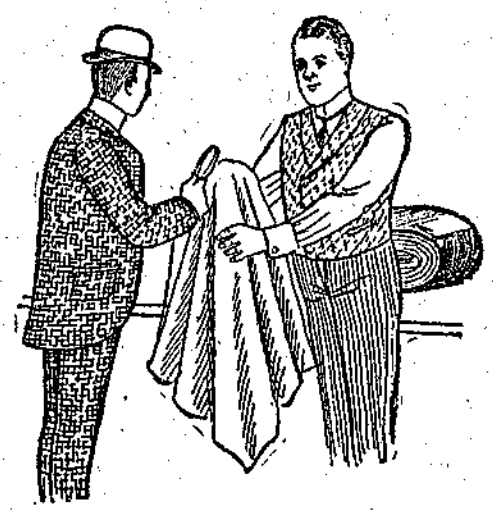

Your Clothes Are Old...

You Want New Ones

Then why not get the best to be had in the country for the money. An immense stock of the best goods and latest patterns now on hand. You will be convinced by calling on

J. R. CAMERON,

Sandon, The Leading Merchant Tailor in the Kootenay Country

The Mining Review.

SATURDAY, MARCH 22, 1902.

Our B. C. legislature at the present is a peculiar institution for more reasons than one. One day it is a regular bear garden, the next it is transformed into an amphithatre to witness a bull fight, and the next it becomes a sort of bull baiting institution with "fighting Joe" in the pen, and the canines all around "sicking" him on; but he don't sick worth a cent. The opposition know that Joe holds the life or death of the government in his hands and for that reason they spend half their time framing resolutions and amendments to the government's programme, involving principles in which Joe is on record; but he quails not. Dunsmuir has mesmerized Joseph, and that settles it for the present session at least. Joe does not hesitate to acknowledge when cornered, the amendments and resolutions of the opposition affirm his past principles (?) but he also says what of principle when the life of the government is at stake? Responsibile government in B. C. at the present moment is, therefore, but a name and a name only—it don't exist. The government can say in effect "the people and the people's wishes be d——d," all we have to do is to please Joseph.

It is quite evident the B. C. legislature will develop sense enough to defeat the Mann & McKenzie railway deal. Even that body is not yet prepared to hand over the rest of the province to Mann & McKenzie.

The chief tin horn member of the House, Smith Curtiss, now proposes to abolish the two per cent tax on mines. Then why did he endorse it all along, while bringing around the industrial chaos now found on every hand.

Men are now returning from the Horsefly country sadder but wiser. It would bother a philosopher to tell why men persist in going from the Slocan to hunt for mineral when there is more of it here to the square foot than in any other part of the world.

The strike at the Northport smelter has been declared off. The Western Federation of Labor cut off the weekly allowance it had been paying the union while on strike, and there was no cure but an unconditional surrender. This was made, the union returned its charter and disbanded.

In Tunnel and Stope.

The Bosun is shipping regularly.

The Arlington ships a car daily.

Ten Mile Creek has ninety men working all told.

Lead is worth $28.75 in London, and silver 54½c. in New York.

The Wellington at Whitewater shipped a car of ore to the Hall mines smelter, Nelson, Tuesday.

W. W. Warner is shipping two cars o' ore from the Wonderful today. He says everything is looking well at the mine.

The Enterprise mine has 65 men at work and the Hewett 25. These are the only mines at Silverton that are doing much.

The Reco, the Sunset, the American Boy and other properties are still rawhiding steadily and making the ordinary shipments.

An assay of Urban ore shows it to contain 65.1 in silver and 81.8 in lead, sufficiently high values to make the property a paying shipper.

FOR OVER FIFTY YEARS.

Mrs. Winslow's Soothing Syrup has been used by millions of mothers for their children when teething. If disturbed at night and broken in your rest by a sick child, suffering and crying with pain of cutting teeth. Send at once and get a bottle of "Mrs. Winslow's Soothing Syrup" for children teething. It will relieve the poor, little sufferer immediately. I depend upon it, mothers, there is no mistake about it. It cured diarrhoea, regulates the stomach and bowels, cures Wind Colic, softens the gums and reduced inflammation, and gives tone and energy to the system "Mrs. Winslow's Soothing Syrup" for children teething is pleasant to the taste and is the prescription of one of the oldest and best female physicians and nurses in the United States. Price 25c a bottle. Sold by all druggists throughout the world. Be sure and ask for "Mrs. Winslow's Soothing Syrup."

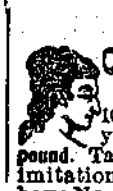

Cook's Cotton Root Compound

Is successfully used monthly by over 10,000 Ladies. Safe, effectual. Ladies ask your druggist for Cook's Cotton Root Compound. Take no other, as all Mixtures, pills and imitations are dangerous. Price, No. 1, $1 per box; No. 2, 10 degrees stronger, $3 per box. No. 1 or 2, mailed on receipt of price and two 3-cent stamps. The Cook Company Windsor, Ont. ☞Nos. 1 and 2 sold and recommended by all responsible Druggists in Canada.

No. 1 and No. 2 are sold in Sandon by E. F. McQueen and F. J. Donaldson, Druggists.

GUST. ALMGRLN

Late of the Reco mine.
Has taken charge of the

The Filbert Cafe

MEALS AT ALL HOURS
AND AT ALL PRICES.

The Filbert is the leading cafe in Sandon. The meals are equal to any in the Kootenays.

The Most Complete Health Resort On the Continent of North America.

SITUATED MIDST SCENERY UNRIVALLED FOR GRANDEUR.

Halcyon Hot Springs Sanitarium,

HALCYON SPRINGS, ARROW LAKE, B.C.

Resident physician and nurse. Boating, fishing and excursions. In telegraphic communication with all parts of the world. Two mails arrive and depart every day. Special Winter Terms: $12 to $15 per week, according to residence in hotel or villas. Its baths cure all nervous and muscular diseases. Its waters heal all kidney, liver and stomach ailments.

TRY THE MINING REVIEW FOR FINE JOB PRINTING.

LADIES

Secure One of Those Beautiful Suits of "Health Brand" Underwear. Only a Few left.

ALL WOOL. ALL STYLES. ALL PRICES.

FOR SALE ONLY AT

THE HUNTER-KENDRICK CO. LTD.

Established 1858.

M. R. Smith & Co

Manufacturers of all kinds of Plain and Fancy

BISCUITS AND CONFECTIONERY.

VICTORIA, B. C.

BRANCH--VANCOUVER, B. C.

CANADIAN PACIFIC

WORLD'S SCENIC ROUTE.

Direct Line
Lowest Rates

EAST	WEST
Winnipeg	Vancouver
Toronto	Victoria
Ottawa	Seattle
Montreal	Portland
New York	San Francisco

VIA SOO LINE

St. Paul, Chicago and all U. S. Points.

TOURIST SLEEPER SERVICE.

EAST—Leave Dunmore Junction daily. Leave Kootenay Landing Tuesday and Friday—St. Paul, Toronto, Montreal and Boston.

WEST—Leave Revelstoke daily.—Vancouver, Seattle and Coast.

STEAMSHIP SERVICE.

FROM VANCOUVER—Alaska, Hawaii, China, Japan and Australia.

Through bookings to Europe via all Atlantic lines.

Prepaid tickets from all points at low rates.

R. B. McCammon, Agent.
Sandon, B. C., or
J. S. CARTER, D.P.A., Nelson. E. J. COYLE, A.G.P.A., Vancouver

NORTHERN PACIFIC RY. "North Coast Limited."

DOUBLE TRAIN SERVICE.

TIME CARD OF TRAINS.	Arrive.	Depart.
No. 1, "North Coast Limited"	7:23am	7:35 am
No. 2, "North Coast Limited"	9:45 am	9:55 am
No. 3, West Bound	11:40 pm	11:50 pm
No. 4, East Bound	10:30 pm	10:40 pm
*Coeur d'Alene Branch	5:25 pm	7:25 am
Palouse & Lewiston Branch	1:15 pm	9:00 am
*Central Wash. Branch	1:00 pm	8:00 am
*Local Freight, west	5:30 pm	6 00 am
*Local Freight, east	2:55 pm	9:00 am

*Daily except Sunday; all others daily. Even numbers east bound.

Try Our Electric Lighted

"North Coast Limited"

With New "Observation Cars."

J. W. HILL, General Agent, Spokane, Wash.
A. D. CHARLTON, A.G.P.A., Portland, Ore.

Certificates of Improvements.

NOTICE.

Summit Fraction and Surprise Extension Mineral Claims,

Situate in the Slocan Mining Division of West Kootenay District. Where located: At the head of McGuigan creek, and near the Surprise.

TAKE NOTICE that I, W. J. H. Holmes, acting as agent for William Kent, Free Miner's Certificate No. B 37661, intend, 60 days from the date hereof, to apply to the Mining Recorder for Certificates of Improvements, for the purpose of obtaining Crown Grants of the above claims.

And further take notice that action under Section 37 must be commenced before the issuance of such Certificates of Improvements.

Dated this 13th day of October, A. D. 1901.

W. J. H. HOLMES, P. L. S., Agent.

Here and There.

and Forks has decided the China must go.

e Nelson Tribune is in the hands of quidator, to be wound up.

Dr." Lynch was fined $50 or two ths' gaol in Rossland for practising icine without a license.

onrad Bill, one of the old time min- f these parts, died at Silverton this k and was buried at New Denver on lnesday last.

. B. Poole, of Ferguson, and J. J. ng, of Calgary, have purchased the er Cup, one of the biggest mines of Lardeau. Price $500,000.

r. McCrosson, who built the Fergu- smelter, has bonded the Triune e there. This looks like business, is assuring to the people of Sandon.

Word reaches here that the Kaslo elter proposition is lkely to end in ke so far as the Scottish company concerned. Mr. Stewart's report ugh favorable, was not sufficiently uctive to coax the Scotchmen.

he parson of a *Philadelphia* church learned that some members of his ir are accused of kissing, and he s he is annoyed because of their high nding in the church. We can see hing surprising in this—why people igh standing should not kiss as well eople of low standing. "It's natur," h or low.

t is believed the redistribution bill ore the House will give the province more members, besides cutting off ne present constituencies. The pro- bilities are with some additions to sent territory the Slocan will have . What the country wants is not re representation, but representa- es who will work for the country's lfare, and not for votes only.

An unknown made two determined d successful efforts to end his life on railway a short distance from Nel- the other day. Before the arrival the train he cut his throat with a or, and when the train neared him, eding he jumped in front of it and s smashed to pieces. From the in- ations he was an unfortunate, who thout means, became despondent and k this double means of ending his ys.

We are asked by the Crow's Nest ss Coal Co., Toronto, to say that atever negotiations may have taken ce, between the Northern Securities' and J. J. Hill for a transfer of any Hill's interest in the coal company, the Northern Securities' Co., there ver has been any correspondence tween the latter and the coal company the direction of a deal. In other rds the Northern Securities' Co. have ver tried to buy any stock from the l company, nor have the coal com- ny or any one on their behalf tried to l stock to the Northern Securities' Co.

Sunset Pays Another Dividend.

Mr. Hughes on Thursday last again ddened the hearts of his co-owners in Sunset by cheques for the 6th divi- nd of $6,000, he receiving $3,000 him- lf. There are plenty of gold proper- s at Rossland and around stocked for illions, that cannot pay dividends e these. Mr. Hughes, however, gives s personal attention to the manage- ent, which accounts for considerable. e natural dividends of many mines in waste and extravagance, and they turn give the country a black eye.

IT'S BUSINESS

To be well dressed. To know that you are dressed in a smart, stylish suit gives you confidence in yourself, and enables you to better transact your business.

Our big business has been built up on HIGH CLASS CLOTHING, the BEST BOOTS AND SHOES men can manufacture. In our buying for spring our aim was to have the best $15.00 suits ever offered, and we have them. Your tailor will ask you $30.00 or $35.00 for the same suits, and you cannot buy them ready to wear elsewhere at any price.

WHY?

Because we buy direct from the mills in England and Scotland and manufacture all our clothing—spent thirty years in learning how.

We have everything that a man or boy wants to wear from the sole of the foot to the crown of the head.

A carload of Trunks and Valises just arrived—values; call and see. Prices to suit all.

Take a trip to Nelson and save your expenses by purchasing your outfit from

THE

Wallace-Miller Co.

LIMITED.

MENS' OUTFITTERS

Baker St. Nelson, B. C.

Dominion of Canada.

Synopsis of Regulations for Disposal of Minerals on Dominion Lands in Manitoba, the North-West Territories, and the Yukon Territory.

COAL.

Coal lands may be purchased at $10.00 per acre for soft coal, and $20.00 for anthracite. Not more than 320 acres can be acquired by one individual or company. Royalty at such rates as may from time to time be specified by order in council shall be collected on the gross output.

QUARTZ.

Persons of eighteen years and over and joint stock companies holding free miner's certificates may obtain entry for a mining location.

A free miner's certificate is granted for one or more years, not exceeding five, upon payment in advance of $10.00 per annum for an individual, and from $50.00 to $100.00 per annum for a company, according to capital.

A free miner having discovered mineral in place may locate a claim 150 x 1500 feet by marking out the same with two legal posts, bearing location notices, one at each end on the line of the lode or vein.

The claim shall be recorded within fifteen days days if located within ten miles of a mining recorder's office, one additional day allowed for every additional ten miles or fraction. The fee for recording a claim is $5.00.

At least $100 00 must be expended on the claim each year or paid to the mining recorder in lieu thereof. When $500.00 has been expended or paid the locator may, upon having a survey made and upon complying with other requirements, purchase the land at $1.00 per acre.

Permission may be granted by the Minister of the Interior to locate claims containing iron and mica, also copper, in the Yukon Territory of an area not exceeding 100 acres

The patent for a mining location shall provide for the payment of royalty on the sales not exceeding five per cent.

PLACER MINING, MANITOBA, AND THE N. W. T., EXCEPTING THE YUKON TERRITORY.

Placer mining claims generally are 100 feet square; entry fee $5.00 renewable yearly. On the North Saskatchewan river claims are either bar or bench, the former being 100 feet long and extending between high and low water mark. The latter includes bar diggins, but extends back to the base of the hill or bank, but not exceeding 1,000 feet. Where steam power is used, claims 200 feet wide may be obtained.

DREDGING IN THE RIVERS OF MANITOBA AND THE N. W. T., EXCEPTING THE YUKON TERRITORY.

A free miner may obtain only two leases of five miles each for a term of twenty years, renewable in the discretion of the Minister of the Interior

The lessee's right is confined to the submerged bed or bars of the river below low water mark, and subject to the rights of all persons who have, or who may receive entries for bar diggings or bench claims; except on the Saskatchewan river, where the lessee may dredge to high water mars on each alternate leasehold

The lessee shall have a dredge in operation within one season from the date of the lease for each five miles, but where a person or company has obtained more than one lease one dredge for each fifteen miles or fraction is sufficient. Rental $10 00 per annum for each mile of river leased. Royalty at the rate of two and a half per cent collected on the output after it exceeds $10,000.00.

DREDGING IN THE YUKON TERRITORY.

Six leases of five miles each may be granted to a free miner for a term of twenty years, also renewable.

The lessee's right is confined to the submerged bed or bars in the river below low water mark, that boundary to be fixed by its position on the 1st day of August in the year of the date of the lease.

The lessee shall have one dredge in operation within two years from the date of the lease, and one dredge for each five miles within six years from such date. Rental, $100 00 per mile for first year, and $10.00 per mile for each subsequent year. Royalty, ten per cent on the output in excess of $15,000.00.

PLACER MINING IN THE YUKON TERRITORY.

Creek, gulch, river and hill claims shall not exceed 250 feet in length, measured on the base line or general direction of the creek or gulch, the width being from 1,000 to 2,000 feet. All other placer claims shall be 250 feet square.

Claims are marked by two legal posts, one at each end, bearing notices. Entry must be obtained within ten days if the claim is within ten miles of mining recorder's office. One extra day allowed for each additional ten miles or fraction.

The person or company staking a claim, and each person in his or its employment, except house servants, must hold a free miner's certificate.

The discoverer of a new mine is entitled to a claim 1,000 feet in length, and if the party consist of two, 1,500 feet altogether, on the output of which no royalty shall be charged, the rest of the party ordinary claims only.

Entry fee is $15.00. Royalty at the rate of five per cent charged on the gross output of the claim, with the exception of an annual exemption of $5,000.00.

No free miner shall receive a grant of more than one mining claim for each separate river, creek or gulch, but the same miner may hold any number of claims by purchase, and free miners, not exceeding ten in number, may work their claims in partnership, by filing notice and paying fee of $2.00. A claim may be abandoned and another obtained on the same creek, gulch or river, by giving notice and paying fee.

Work must be done on a claim each year to the value of at least $200.00, or in lieu of work payment may be made to the mining recorder each year for the first three years of $200.00 and after that $400.00 for each year.

A certificate that work has been done or fee paid must be obtained each year; if not, the claim shall be deemed to be abandoned, and open to occupation and entry by a free miner.

The boundaries of a claim may be defined absolutely by having a survey made, and publishing notices in the Yukon Official Gazette.

HYDRAULIC MINING, YUKON TERRITORY.

Locations suitable for hydraulic mining, having a frontage of from one to five miles, and a depth of one mile or more may be leased for twenty years, providing the ground has been prospected by the applicant or his agent; is found to be unsuitable for placer mining; and does not include within its boundaries any mining claims already granted. A rental of $150.00 for each mile of frontage, and a royalty of five per cent on the gross output, less an annual exemption of $25,000, are charged. Operations must be commenced within one year from the date of the lease, and not less than $5,000.00 must be expended annually. The lease excludes all base metals, quartz and coal, and provides for the withdrawal of unoperated land for agricultural or building purposes

PETROLEUM.

Al unappropriated Dominion lands shall, after the first of July, 1901, be open to prospecting for petroleum Should the prospector discover oil in paying quantities he may acquire 640 of available land, including and surrounding his discovery, at the rate of $1 00 an acre, subject to royalty at such rate as may be specified by order in council.

JAMES A. SMART.
Deputy to the Minister of the Interior
Ottawa, Dec. 25th, 1901.

NOTICE.

The Sandon Water Works and Light Company hereby give notice that it will at the expiration of four weeks from the first publication hereof, apply to the Lieutenant Governor in Council, pursuant to the provisions of the "Sandon Water Works and Light Company Act 1896" for:

I Authority to divert (200) two hundred miners inches of water from Sandon creek immediately below the present concentrating works of the Slocan Star Mine, to wit, at the location of each dam now constructed one on the east fork of Sandon creek and the other one on the west fork of Sandon creek below the said concentrator.

II. Also authority to divert (200) two hundred miners inches of water from Carpenter creek (South Fork) at a point about 650 feet above the point where the North Easterly boundary of the Victor mineral claim, being Lot 3184 crosses the said Carpenter creek (South Fork) and about 250 feet above the crossing of the Kaslo and Slocan Railway on the said Carpenter creek (South Fork) the said point of diversion being a point below the point of diversion of the water supply for the Reco Mines and Noble Five Mines concentrator

Dated at Sandon, B. C., this 4th day of March, A. D. 1902.

THE SANDON WATER WORKS AND LIGHT COMPANY
J. M. Harris, President.

First publication hereof on the 8th day of March, A. D. 1902.

Kootenay Railway & Navigation Co.

LIMITED.

—— OPERATING ——

Kaslo & Slocan Railway.

International Navigation & Trading Co.

Shortest and quickest route to the east and all points on the O. N. & R. and Northern Pacific Railways in Washington, Oregon and Southern States.

TIME CARD EFFECTIVE AUGUST 1st, 1901.

KASLO & SLOCAN RAILWAY CO.

8:30 a.m. leave.....Kaslo ... arrive 4:00 p.m.
10:55 a.m. arrive.....Sandon.... leave 1:45 p.m.

INTERNATIONAL NAVIGATION & TRADING CO., LTD.

KASLO-NELSON ROUTE.

5:20 p.m. leave.....Nelson....arrive 11:00 a.m.
9:10 p.m. arrive....Kaslo.....leave 7:00 a.m.

Connecting at Five Mile Point with Nelson & Fort Sheppard Railway both to and from Rossland, Spokane, Etc.

Tickets sold to all points in United States and Canada via Great Northern, Northern Pacific, O. R. & N. Co., &c., &c.

Ocean and steamship tickets and rates via all lines will be furnished on application.

For further particulars call on or address

Robt. Irving, Manager, Kaslo, B. C.
GEO. HUSTON, Agent, Sandon.

ATLANTIC STEAMSHIP TICKETS

To and from European points via Canadian and American lines. Apply for sailing dates, rates and full information to any C. P. R. agent or R. B. McCammon, Agent, Sandon, W. P. E. Cummings, Gen. S.S. Agent, Winnipeg

LENT!

Now that the Lenten Season has come were are offering a change of (Fish) diet to discriminating people that will be hard to equal in the province. These are clean fresh goods, and we have them in barrels, kits, cans and bottles.

FISH IN BRINE.

Salmon Bellies
Herring
Mackerel

DRY SALT IN BRICKS.

Codfish

IN CANS AND BOTTLES.

Codfish Streak
Beardsley's Shreaded Codfish
" Bonless Herring
Mackerel Broiled in Tomato Sauce
" Choice Soused
Spiced Brook Trout
Spreckled "
White Rose Salmon
B. C. Smoked "
B. C. " Halibut
Lake Ciscoes
Lake Shad
Rock Bass
Whitefish Roe
Royans A La Bordilais
" A La Vatel Aux Truff
Aux Achards
Sardines des Sportmen
" A L'Huile
Anchois A La Saumure
" A L'Huile D'Olives
Sandwich Halibut
Green Turtle Meat
Clam Chowder
Clam Nectar
Little Neck Clams
S. and W. Oysters
B. P. Oysters
Deviled Crabs
Baratarier Shrimps
Nobles XXX Lobster
Golden Key Lobster
Newfoundland Lobster
Imperial Leaf Lobster
Prime Russian Caviar
Filets D'Anchois A L'Huile D'Olive
Golden Haddies
Herring in Tomato Sauce
" Anchovy "
" Shrimp "
Preserved Bloters
Tunny Fish
Kippered Herring
Anchois A L'Huile Suns Aretes
Codfish Balls
Srimp Paste
Bloter Paste
Anchovy Paste

H. Giegerich.

Washing Machines

Wooden and Fibre Tubs and Pails of Every Description.

Clothes Wringers

Clothes Pins, Sad Irons, Brushes, Etc.

WE HAVE EVERY THING TO COMPLETELY OUTFIT THE FAMILY LAUNDRY. CALL AND SEE OUR LINES.

H. BYERS & CO.

16-2-1 Reco Avenue, Sandon.

Sandonites Abroad.

F. J. Finucane recently bonded the Rambler mine at Greenwood for $40,000.

Mrs. and Miss McKinnon left Monday for Grand Forks, where they have opened a branch millinery store.

Tom Lawrence, who ran a laundry here some two years ago, was elected president of the Miners' union at Grand Forks.

The Dominion government have awarded Dan McLachlan the contract for building the Kaslo drill hall. He will commence operations at once.

Ira W. Black is leaving Grand Forks for the Thunder Mountain district, where he will open a hotel. Mr. Black was in the hotel business here some years ago.

B. C. Riblet has secured a patent on a bucket loader for aerial wire ropes, dumping buckets for wire rope tramways, bucket clip for wire rope tramways and a derrick for aerial wire rope tramways.

Henry Tattrie, who was here some weeks ago looking over the district with the intention of building a brewery, is now visiting his home in Tatamagouch, Nova Scotia. He expects to be back in Frank ready to go ahead with his brewery next month.—Frank Sentinel.

Regardidg the quartz outlook in the Horsefly country a correspondent in the Ashcroft Journal saye: Harry Howson, formerly connected with the Payne mine in the Kootenay district, who is at Harper's Camp at present, has been up to the new discoveries and considers it one of the best fields in British Columbia in which to prospect for quartz. He says there is more float quartz than he has ever seen anywhere, and he found float in the creeks that he considers good but the ground was covered with four feet of snow and he could not look for ledges, but intends going in as soon as conditions permit.

P. Burns & Co.

Dealers in Mea

AT SANDON

ROSSLAND, NELSON, KASLO, PILOT BAY, THREE FORKS, SLOCAN CI

THE MINES EXCHANGE, Limite

NO. 4 K.-W.-C. BLOCK, NELSON, B.C.

Gold, Silver-Lead and Copper Mines wanted at the EXCHANGE.
FREE MILLING GOLD properties wanted at once for Eastern investors.
Parties having mining property for sale are requested to send samples of their ore to EXCHANGE for exhibition.
All samples should be sent by express, PREPAID.
Correspondence solicited. Address all communications to

THE MINES EXCHANGE, Limited.

Telephone No. 104. P. O. Box 700. Nelson, B. C.

ESTABLISHED 1877. INCORPORATED 1898.

AUTHORIZED CAPITAL, $100,000.

DEALERS AND EXPORTERS

RAW FURS

For Downright Satisfaction, Shipment after Shipment, Ship Your Goods to Us. Full Prices and Immediate Payment Every Time. Been Established 24 Years. Write for Prices. Make Trial Shipment. Convince Yourself.

HIDES

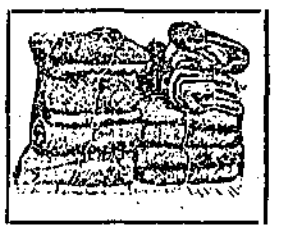

SENECA and DEERSKINS.

McMILLAN FUR AND WOOL CO.

200-212 FIRST AVE. N.

MINNEAPOLIS, - MINNESOTA.

WRITE FOR PRICE CIRCULARS.