The Mining Review.

VOL. 6.—NO. 2. SANDON, B. C., SATURDAY, JUNE 28, 1902. $2.00 PER YEAR.

Town Jottings.

No council meeting this month.

Slocan promises a big day on the 1st of July.

The school children spent Thursday picnicing at New Denver.

After all James Dunsmuir is not to be "Sired," so it is reported.

Mr. Yawkey, jr., is in town for a few days inspecting the Ivanhoe mine.

Miss Dalby is visiting with Mrs. Cliffe on her way home to Victoria.

R. F. Green, M. P. P., passed through here from Victoria on his way to Kaslo.

F. J. Bradley, of Nelson, was in the city Tuesday arranging for the Orange excursion.

Albert Karr left on Tuesday for Kamloops for his health. He will be away for some time.

G. B. Knowles is on a tour of the country at present looking for an opening for a jeweller.

Jas. Vallance who has been under the weather for some days, went to New Denver on Wednesday for a rest.

Mr. Zwicky, at one time of the Payne, but now foreman at the Rambler, paid a visit to Sandon, on Wednesday.

Geo. B. McDonald was in town Saturday after his late illness, considerably paler than usual, but is still on the safe side of life.

Johnny Cunning returned home on Tuesday to spend his holidays here. He had been attending school at New Westminster.

Edward was not crowned on Thursday, but the Sandon ladies held their dance all the same, and it was crowned with marked success.

"Shady" Giegerich says the ladies will be pleased to learn that Coronation day has been postponed; but he won't tell them the reason why.

The many friends of Mr. C. A. Sandiford, New Denver, are now congratulating him on his marriage to Miss E. Kennedy on Wednesday week.

Oscar White and Mrs. White went to Slocan on Monday to meet some friends coming in. Some say Mr. White stole away from the boys to see the circus.

Quite an enjoyable time was spent at the ice cream social in the Methodist church on Tuesday evening, though the rain prevented many from attending.

A couple of Galicians trackmen hitched their handcar to a C. P. R. train the other day for a quick ride to Three Forks. They got one to the hospital instead.

The Dominion Boards of Trade will to a man back British Columbia's demand for protection to the silver-lead mining industry, the next session of parliment, and it will have to come.

Harry Gibson got three months at hard labor at Kaslo on Saturday for his brutal attack on J. Rothnie at McGuigan. There are many who say three years would not have been an hour too much.

Some people tell fish stories without showing the fish. It is different with John McKinnon, however. He caught a 10½ lb. salmon trout in Slocan lake on Monday, and sent it home to gladden the hearts of the household.

The ladies aid of the Presbyterian church intend giving a lawn social on the evening of Friday, July 4th, at the residence of Mrs. Alex. Crawford. A big time is anticipated as there will be ice cream and strawberries for all who can attend.

Mr. Oscar White had a Mr. White from North Dakota visiting with him for several days. The visitor is only related in name, not in nature, as he is from what Lowery would call "the hay country." He is all the same delighted with what he has seen of B. C.

Squire Lovatt has been instrumental in arranging an excursion from here to Nelson on the 12th of July. The train leaves at 7 a. m. and returns the same evening, fare $3.35 for the round trip. From intermediate points the charges will be less; children half price. It is expected there will be a large crowd in Nelson that day.

The Coronation incident has freed several from long sentences in the penitentiary. Among the number are John R. Hooper, of Port Hope section of Ontario, who tried to poison and subsequently drowned his wife; T. Newton and M. Kennedy, of Winnipeg; H. B. Norboune and D. Provest, in St. Vincent de Paul.

The Rev. McIntyre went to Revelstoke on Thursday for a game of baseball, it is said, of which he is an enthusiast. It is said the Rev. Robb is also an athlete. Why not get up a game in which we could place the preachers against the town? Just where Father Cote would come in in the match, we are unable to say.

There are some people in town defending McAdams on "the liberty of the press," that in making attacks on the judiciary he is not man enough to attempt to prove. These, however, be it remembered, are the people who boycot the Mining Review for making statements it always proves. Of such are the peculiarities of humanity.

Judgment for McNaught.

The suit of McNaught vs. Van Norman, Harvey & Co. developes some features of the mining laws of interest to the public. McNaught owned a three-quarters interest in the Hampton mine near Silverton, and McKinnon the other quarter. McKinnon's creditors —the defendants—siezed and sold McKinnon's interest. In the interval before the sale McKinnon's miner's license lapsed, and the sheriff renewed it in the interest of the creditors. McNaught contested the siezure on the ground no one but McKinnon could renew McKinnon's license, and that when he did not do it, his interest fell to McNaught, the co-owner. After going the rounds of the courts, the Full court upheld McNaught's contentions.

Summoned For Contempt of Court.

McAdams is at length getting himself into the bull ring. He is summoned to appear before the Full court of judges at Victoria for contempt, in intimating that to get justice in this country one has to be able to buy the judges. He would now get sympathy if he would only set to work and prove his accusations in either one of two ways, by showing it is McCollum's money that influenced the judges in deferring judgment in the McCollum-Clarke case, or by using cash to influence the decision in his own case. If he can show any one of the judges has been, or can be, influenced by money payments, he can at once secure the dismissal of that judge in disgrace. It remains for the cad and the blackguard, however, to make insinuations against men in high standing for the purpose of pleasing the lawless, anarchistic sentiment, that is already, for the country's welfare but too wide spread in British Columbia.

Hotel Reco Arrivals.

T. G. Breen, Winnipeg; G. A. Alexander, R. F. Green, A. W. Goodenough, P. H. Walsh, Kaslo; G. A. Campbell, Victoria; J. H. Gray, Vancouver; G. A. McIntyre, O. Peters, R. J. Smardon, H. A. Small, Vancouver; S. T. Parrish, Greenwood; E. B. Hobbs, Whitewater; Mrs. and Col. E. Bright and daughter, Columbus, Ohio; W. M. Trout, M. J. Sweeney, G. A. Casseday, Spokane; W. H. Bullock-Webster, S. S. Fowler, R. J. Hamilton, Nelson; R. Popkiss, London, R. S. McKibbin, Rossland.

Sandon Ore Shipments.

The following are the ore shipments from Sandon for the week:

Mine.	Tons.
Payne	80
Slocan Star	42
Ruth	26½
American Boy	22
Wonderful	21
Ivanhoe	20
Total	211½

Excursion Rates.

Excursion rates to Nelson on the 12th of July will be:

From Sandon	$3 35
From Three Forks	3 20
From New Denver	2 70
From Silverton	2 55
From Slocan City	1 80

Good to return that day or following days.

The united junior baseball teams of Sandon and New Denver will play against Nelson for a prize.

Mines and Mining.

One of the upraises at the Ivanhoe mine is completed. It was driven all the distance in ore.

Osborne & Smedley have the contract for hauling down 150 tons of clean ore from the Hope, which will be shipped to the smelters.

The meeting of shareholders of the Selkirk mine to elect directors, &c., has been postponed until the 8th of July, to be then held.

W. de R. Rose is hammering away on his contract on the St. Keverne, having commenced on the lead where Sid Norman left off about a year ago. He finds the ore body increasing in size as work goes on.

W. W. Warner sent out Wednesday one car of Wonderful ore that will net him over $2,000 for 20 tons. This ore has been taken from the new find in the west drift where he exposed two feet of solid ore. The assays will give 264 ounces of silver and 64 per cent lead, or $132.70 a ton.

True Economy

The difference in cost between an alum baking powder and the highest-class cream of tartar baking powder would not amount for a family's supply to one dollar a year.

Dr. Price's is the standard cream of tartar baking powder. It makes the food delicious and healthful.

NOTE.—You cannot, if you value good health, afford to use cheap, low-grade, alum baking powders. They are apt to spoil the food; they do endanger the health. All physicians will tell you that alum in food is deleterious.

The Mining Review.

SATURDAY, JUNE 28, 1902.

That man is not fair to his fellow beings, who is in this any more than in any other country, an apologist for capital farther than necessity calls for it. All, however, must admit that to give labor a living, capital must be employed, and in mining as well as in everything else, to be employed it must be assured of safe investment and reasonable returns. It cannot, as the anarchist assumes, be made an object for public plunder. Some urge that because interest is no more than three per cent in the old country the man who gets three per cent of a mine ought to be satisfied. This, however, is very bad reasoning. It is assumed that the capitalist always has money in several properties, and experience teaches that not more than one in every proves paying three—in fact this is a very high average in the best of mining countries—so that three per cent in one property means but one per cent all around to the investor. It is also known a mining property is not like an investment in bank stocks or municipal debentures—it is one that may stand good twenty years or it may give out in one, and it takes five per cent for twenty years to make up one dollar invested. Taken all around it is safe to say that less than 20 per cent in paying properties does guarantee more than five per cent for twenty years in all investments, and less does not let the capitalist out even. These are things that should be instilled by the business men, the saloon keepers and all who do business with the industrial community. If they did so, it would go a long distance towards queting down the unrest that is every where prevalent among metalliferous mining community in this province as well as elsewhere. In fact in this province, it would be the means in a short time of bringing around such conditions as would greatly improve the labor market itself, assuring plenty of work at fair wages to all who are in the search of it.

Sandon is unique in more ways than one. It is the only place in the country having water and light systems, where the public are debared from having either. Thanks to the prejudices of some of the council. The most of the people are of the opinion, it is the duty of the council not to offer the Sandon Water & Light Co. just what they may ask for service, but to take the trouble to find out what other places similarly situated are paying for the service the place requires, and offer that to the Sandon Water & Light Co. In doing this they will have gone one step in the public interest the people will endorse. Whether or not they will succeed in their application for water rights we do not know; but this we do know, that even if they had the money on hand to build the system, it will be a losing game for the taxpayers who are burdened enough now, and doubly so when the council will have to go in debt for construction. Any man with an ounce of sense in his head knows that no two systems can pay in any place the size of Sandon. The interest on the cost will be more than a service for the city can be had for, and but few private parties will be got to patronize it—certainly not enough to pay the cost of repairs and management. If the council can raise the cash to purchase the present water and light systems and want them, we suppose they can be bought. The one system might with careful management be made to clear itself—the second will only be a monthly bill of costs for both, "the last straw" on the camel's back for Sandon.

Although the late elections in Ontario were fairly clean, they do not appear to have resulted in giving expression to the will of the people. All told, though there were 5,000 more votes cast for the Conservative candidates than were given to the Lilberal candidates, Premier Ross is held in the saddle by a plurality of four members. This is a result of what is known as "hiving"—so making the boundaries of constituencies that large bodies of one political party are thrown together. In this case the Tories appear to have been "hived." As 5,000 would represent about 25,000 people, men, women and children; and as the representation of the province is on the basis of one member to 15,000 people, if the majority ruled in Ontario, Whitney, opposition leader, would be in office by two majority instead of out of office by four, as the "hiving" has placed him.

The Liberal government at Ottawa has been playing for some time with what they call a preferental tariff, that is reducing collections against goods produced in Great Britain or others of the colonies. So far this "preference" has been limited to Canada alone; and now Sir Michael Hicks-Beach, the Chancellor of Exchequer, has stated emphatically that Great Britain will be no party to any treaty that will discriminate against trade with other countries. This puts a damper on Premier Laurier's darling "preferential tariff." It will not, of course, prevent Canada from imposing whatever duties it likes against goods from any country, but it prevents her from sending goods to Great Britain on any better terms than any other country can send them there.

It would be a good idea if the council would employ a teamster for a few days and have all these black logs on the side hills and timber and other debris on vacant lots or parts of lots hauled and thrown in the creek alongside the new flume. It would add to the appearance of the waste land and the flume, and be a guard from fire besides. As there is but little else to employ the team, this would be profitable passtime.

As yet the council is like a three legged stool, with but five members, and one or two of the present aldermen are going away shortly. As Stein sent in his resignation formerly, the law sets out a proclamation to fill his place should have been issued to fill hi place; but then who cares for law in Sandon.

SEVEN TO ONE

Sometimes the weight goes up that way when taking Scott's Emulsion. Seven pounds of new, healthy flesh from a one pound bottle of Scott's Emulsion is on record.

Scott's Emulsion brings everything to its aid; good appetite, strong digestion, rich blood, new body strength, and above all the power to get all the good out of ordinary food.

For those who are in need of more flesh there is nothing better. Thin folks—try it!

We'll send you a little to try, if you like.
SCOTT & BOWNE, Chemists, Toronto.

A WOMAN'S RISK

As a trapeze performer is greater than a man's. She must have a man's courage and a man's muscle to succeed. But she must also work under conditions of which a man knows nothing. Many an accident to women acrobats must be attributed to the sudden weakness to which all women are subject at certain times.

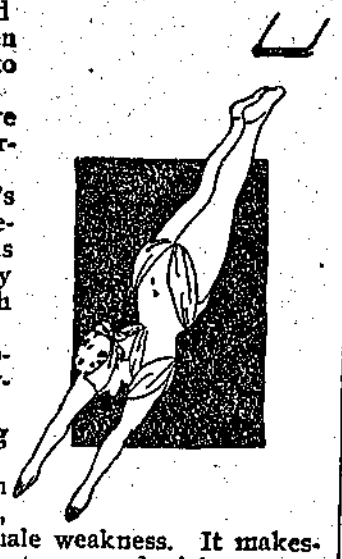

Dr. Pierce's Favorite Prescription heals the womanly diseases which cause weakness. It establishes regularity, dries weakening drains, heals inflammation and ulceration, and cures female weakness. It makes weak women strong and sick women well.

"With pleasure I write to-day in praise of Dr. Pierce and his medicines," says Mrs. Mary Conway, of Appleton, Lawrence Co., Tenn. "Was troubled with female disease; the back of my head hurt me so I could not lie in bed and I would have to sit up, and then I would have such pains from my waist down I could scarcely raise up. My feet and hands would feel almost like ice. Since taking Dr. Pierce's Favorite Prescription I can sleep well all night. Could hardly drag around before I took your medicine, and now can do my housework and help my husband in the field. Words cannot express the thanks I owe to Dr. Pierce."

Weak and sick women are invited to consult Dr. Pierce, by letter, *free*. All correspondence is held as strictly private and sacredly confidential. Address Dr. R. V. Pierce, Buffalo, N. Y.

Dr. Pierce's Common Sense Medical Adviser, containing over a thousand large pages, is sent *free* on receipt of stamps to pay expense of customs and mailing *only*. Send 50 one-cent stamps for the cloth-bound volume, or only 31 stamps for book in paper covers. Address Dr. R. V. Pierce, Buffalo, N. Y.

NOTICE.

Notice is hereby given that 30 days from date I intend to apply to the Honorable Chief Commissioner of Lands and Works, Victoria, B. C., for a special license to cut and carry away timber from the following described lands: 1st, commencing at a post marked J. H. Lavelley's north-west corner post, situated near the mouth of the West Fork of Wilson Creek; thence east 80 chains, thence south 80 chains, thence west 80 chains, thence north 80 chains to place of beginning, containing 640 acres.
Dated this 14th day of May, 1902.

J. H. LAVELLEY.

2nd. Commencing at a post marked J. H. Lavelley's north-west corner post, situated on the north side of the west fork of Wilson Creek, about four miles from the forks, thence east 80 chains, thence south 80 chains, thence west 80 chains, thence north 80 chains to place of beginning, containing 640 acres.
Dated this 14th day of May, 1902.

J. H. LAVELLEY.

NOTICE.

Notice is hereby given that 30 days from date I intend to apply to the Honorable Chief Commissioner of Lands and Works, at Victoria, B. C., for a special license to cut and carry away timber from the following described lands: 1st, commencing at a post marked Thos. Chew's north-east corner post, situated on the north side of the West Fork of Wilson Creek, near A. McPherson's north-west post, of second notice of application, thence south 40 chains, thence west 160 chains, thence north 40 chains, thence east 160 chains to place of beginning, containing 640 acres.
Dated this 16th day of May 1902.

THOS. CHEW.

2nd. Commencing at a post marked Thos. Chew's north-east post, situated on the north side of the West Fork of Wilson Creek, about 12 miles from the forks, thence south 80 chains, thence west 80 chains, thence north 80 chains, thence east 80 chains to place of beginning, containing 640 acres.
Dated this 16th day of May, 1902.

THOS. CHEW.

NOTICE.

Notice is hereby given that 30 days from date I intend to apply to the Honorable Chief Commissioner of Lands and Works, at Victoria, B. C., for a special license to cut and carry away timber from the following described lands: 1st, commencing at a post marked A. McPherson's north-east po t, situated near J. H. Lavelley's north-west post, of application No. 2, thence south 40 chains, thence west 160 chains, thence north 40 chains, thence east 160 chains to place of beginning, containing 640 acres.
Dated this 15th day of May, 1902.

A. McPHERSON.

2nd. Commencing at a post marked A. McPherson's north-west post, situated on the north side of the West Fork of Wilson Creek, about eight miles from the forks, thence east 80 chains, thence south 80 chains, thence west 80 chains, thence north 80 chains to place of beginning, containing 640 acres.
Dated this 15th day of May, 1902.

A. McPHERSON.

NOTICE.

Notice is hereby given that 30 days from date I intend to apply to the Honorable Chief Commissioner of Lands and Works, at Victoria, B. C., for a special license to cut and carry away timber from the following described lands: 1st, commencing at a post marked Geo. Chew's south-east post, situated on the south side of the west branch of Wilson Creek, about 14 miles from the forks, thence west 80 chains, thence north 80 chains, thence east 80 chains, thence south 80 chains to place of beginning, containing 640 acres.
Dated this 19th day of May, 1902.

GEO. CHEW.

The Canadian Northwest

HOMESTEAD

REGULATIONS.

Any even numbered section of Dominion Lands in Manitoba or Northwest Territories, excepting 8 and 26, which has not been homesteaded, reserved to provide wood lots for settlers, or for other purposes, may be homesteaded upon by any person who is the sole head of a family, of any male over 18 years, to the extent of one quarter section of 160 acres, more or less.

ENTRY.

Entry may be made personally at the local land office for the district in which the land to be taken is situate, or if the homesteader desires, he may, on application to the Minister of the Interior, Ottawa, the Commissioner of Immigration, Winnipeg, or the Local Agent for the district in which the land is situate, receive authority for some one to make entry for him. A fee of $10 is charged for ordinary homestead entry.

HOMESTEAD DUTIES.

Under the present law homestead duties must be formed in one of the following ways, namely:

(1) By at least six months, residence upon and cultivation of the land in each year during the term of three years;

(2) If the father or the mother (if the father is deceased) or any person who is eligible to make a homestead entry, resides upon a farm in the vicinity of the land entered for by such person as a homestead, the requirements of the law as to residence prior to obtaining patent may be satisfied by such person residing with the father or mother.

(3) If a settler has obtained a patent for his first homestead, on a certificate for the issue of such patent countersigned in the manner prescribed in the Dominion Lands Act, and has obtained entry for a second homestead, the requirements of this Act as to residence prior to obtaining patent may be satisfied by residence on the first homestead.

(4) If the settler has his permanent residence upon farming land owned by him in the vicinity of his homestead, the requirements of the law as to residence may be satisfied by residence upon the said land.

APPLICATION FOR PATENTS.

Should be made at the end of three years, before the Local Agent, Sub-Agent or the Homstead Inspector. Before making application for the patent the settler must give six month's notice in writing to the Commissioner of Dominion Lands at Ottawa of his intention to do so.

INFORMATION.

New-arrived immigrants will receive at the Immigration Office at Winnipeg, or at any Dominion Lands Office in Manitoba or the Northwest Territories information as to the lands that are open for entry, and from the officers in charge, free of expense, advice and assistance in securing lands to suit them; and full information respecting the land, timber, coal and mineral laws, as well as respecting Dominion Lands in the Railway Belt in British Columbia may be obtained upon application to the Secretary at the Department of the Interior, Ottawa; the Commissioner of Immigration, Winnipeg, Manitoba, or to any of the Dominion Lands Agents in Manitoba or the Northwest Territories.

JAMES A. SMART,

Deputy Minister of the Interior.

N. B.—In addition to Free Grant Lands to which the Regulations above stated refer, thousands of acres of most desirable lands are available for lease or purchase from railroad or any other corporations and private firms in Western Canada.

Figures Talk.

The fifth annual meeting of the shareholders of the Crow's Nest Pass Coal Company was held in Toronto on March 7th.

The net profit of the year after paying all operation expenses and all charge of every kind amounted to $207.848.39. After paying a dividend at the rate of 10 per cent per annum, a balance of $28.-142.89 was carried forward to the credit of profit and loss.

This company's assets are their coal mines and the townsite of Fernie. Four years ago this company had no transportation facilities, and their stock sold as low as 11 cents per share. Today their stock is selling at $90.

The Similkameen Valley Coal Company, Limited, assets are coal mines, timber, water power, agricultural and horticultural land, city water works, electric light plant, and the townsite of Ashnola, surrounded by the following resources:—Gold, copper, silver, lead, iron. lime, fire clay, platinum, and a fine stock raising country, and it is the smelter centre of the Similkameen valley with a climate all that could be asked. Today you can secure an option on this company's stock by paying 10 cents per share down and 10 cents per month until fully paid, with non-forfeiture clause. This price is subject to a 25-cent advance without notice, as soon as transportation is assured. The present price is $1.10 per share. Do not wait until it is too late, but get in on the ground floor and make a handsome profit. A purchaser of 100 shares now, may gain a profit of $8.990. Crow's Nest shares as an example. This would be a fair profit on an investment of $10 per month for 11 months. We invite the fullest inspection of the company's affairs by intending purchasers. For further information apply to the Similkameen Valley Coal Company, Limited, Head Office Nelson, B. C.; Room "A," K.W.C. block, Baker st., Nelson, B.C.

Your Clothes Are Old...

You Want New Ones

Then why not get the best to be had in the country for the money. An immense stock of the best goods and latest patterns now on hand. You will be convinced by calling on

J. R. CAMERON, Sandon, The Leading Merchant Tailor in the Kootenay Country

NOTICE.

To John H. Gray and to any and all others to whom he may have transferred his interest in the Pansy and Violet mineral claims situated on Payne mountain, in the Slocan Mining Division of West Kootenay District, British Columbia.

Take notice that I, D. E. Sprague, a co-owner in each of the said Pansy and Violet mineral claims, have expended $102.50 in doing and having recorded the annual assessment work on the said Pansy mineral claim for the year ending July 29th, 1901, as required by section 24 of the Mineral Act, and $102.50 in doing and having recorded the annual assessment work on the said Violet mineral claim for the year ending August 9th, 1901, as required by section 24 of the Mineral Act, and that if within ninety days from the date of the first publication of this notice you fail or refuse to contribute your proportion of the said expenditure, being one-eighth of the amount expended in respect of each of the said mineral claims, amounting to $12.80 in respect of each of said claims, together with all costs of advertising, your interest in the said claims will become vested in me the undersigned, under the provisions of section 4 of the "Mineral Act, Amendment Act, 1900."

The address for payment of the said moneys to me the said D. E. Sprague is, care of McAnn & Mackay, Barristers, Kaslo, B. C.

Dated the 11th day of March, 1902.

D. E. SPRAGUE.

Certificate of Improvements.

NOTICE.

IRELAND Mineral Claim, situate in the Slocan Mining Division of West Kootenay District. Where located: On Tributary creek, adjoining Minnie Ha Ha, above Sandon.

Take notice that I, A. R. Heyland, of Kaslo, B. C., as agent for George Kydd, of Nelson, B. C., Free Miner's Certificate No. 50150, intend, sixty days from the date hereof, to apply to the Mining Recorder for a Certificate of Improvements for the purpose of obtaining a Crown Grant of the above claim.

And further take notice that action, under section 37, must be commenced before the issuance of such Certificate of Improvements. Dated this 7th day of May, 1902.

A. R. HEYLAND.

M. L. GRIMMETT, LL. B.

Barrister, Solicitor, Notary Public, Etc.

Sandon, British Columbia.

KOOTENAY COFFEE CO.--

COFFEE ROASTERS

Dealers in TEA AND COFFEE.

We are offering at the lowest prices the best grades of Ceylon, India, China and Japan Teas.

For Prices see Nelson daily papers.

A TRIAL ORDER SOLICITED.

Kootenay Coffee Co.,

P. O. BOX 182.

WEST BAKER STREET, NELSON, B.C.

LUMBER

Having purchased and taken over Hill Bros. Mill, Lumber and Timber Limits for an Eastern syndicate, we wish to say to all who require timber or lumber, mouldings, casings, etc., that we have on hand a quantity of good seasoned material, and we are prepared to cut to order any bills that may be required on the shortest notice possible. We hope by strict attention to business and fair dealing to be able to satisfy the requirements of this district. Trusting that we may be favored with your patronage, I am, yours truly,

W. B. STRATHEARN, Manager.

General News.

B. C. Riblet, of Nelson, is loading several cars of tramway machinery for trams on Vancouver Island.

Those Nelsonites must be a sacrilegious community any way. The other day they sent a man named Christ to gaol for larceny.

They had a five days' strike in the street car service of Toronto the past week. A compromise was reached in an increase of pay, but refusal to recognize the union. During the strike much injury was done to the company's property.

On account of the continued illness of King Edward Coronation day has been postponed, and those who went over to see the ceremony may have their jaunt for nothing. Some days ago the king had an operation performed, and he has not sufficiently recovered from the consequences to allow him to undergo the excitement of Coronation so soon.

FOR OVER FIFTY YEARS.

Mrs. Winslow's Soothing Syrup has been used by millions of mothers for their children when teething. If disturbed at night and broken in your rest by a sick child, suffering and crying with pain of cutting teeth. Send at once and get a bottle of "Mrs. Winslow's Soothing Syrup" for children teething. It will relieve the poor, little sufferer immediately. Depend upon it, mothers, there is no mistake about it. It cured diarrhoea, regulates the stomach and bowels, cures Wind Colic, softens the gums and reduced Inflammation, and gives tone and energy to the system "Mrs. Winslow's Soothing Syrup" for children teething is pleasant to the taste and is the prescription of one of the oldest and best female physicians and nurses in the United States. Price 25c. a bottle. Sold by all druggists throughout the world. Be sure and ask for "Mrs. Winslow's Soothing Syrup."

Wood's Phosphodine,

The Great English Remedy. Sold and recommended by all druggists in Canada. Only reliable medicine discovered. *Six packages guaranteed* to cure all forms of Sexual Weakness, all effects of abuse or excess, Mental Worry, Excessive use of Tobacco, Opium or Stimulants. Mailed on receipt of price, one package $1, six, $5. *One will please, six will cure.* Pamphlets free to any address.

The Wood Company, Windsor, Ont.

Wood's Phosphodine is sold in Sandon by E. F. McQueen and F. J. Donaldson, Druggists.

Certificate of Improvements.

NOTICE.

GRACIE, MINNIE, LITTLE ESTELLA FRACTION AND TORNADO Mineral Claims, situate in the Slocan Mining Division of West Kootenay District.

Where located: About two miles south west of Sandon.

Take notice that the Selkirk Mining and Milling Company, Limited Liability, Free Miner's Certificate No. B 52336, intend, sixty days from the date hereof, to apply to the Mining Recorder for a Certificate of Improvements, for the purpose of obtaining a Crown Grant of each of the above claims.

And further take notice that action, under section 37, must be commenced before the issuance of such Certificate of Improvements.

Dated this 26th day of May, A. D. 1902.

A. R. HEYLAND,

ENGINEER,

AND PROVINCIAL LAND SURVEYOR.

SANDON, B. C.

FOR SALE!

The Choicest Lots in Blocks One and Two, Sandon First Addition, for $50 each. Apply to

J. M. HARRIS.

Alta Lodge, No. 29.

A. F. AND A. M.

Regular Communication of the lodge. Meets first Thursday in each month at 8 p. m. Visiting brethren cordially invited.

JAMES M. BARTON, Sec'y.

Slaughter! Slaughter!

As we are going to make some radical changes in our business shortly after the end of the month, we want to clear out our entire stock of

Wall Paper Fancy Goods

Toys Games

Books and Stationery

This is a Genuine Clearing Sale

And BARGAINS UNHEARD OF are offered to all till the last is cleared out.

Cliffe's Bookstore.

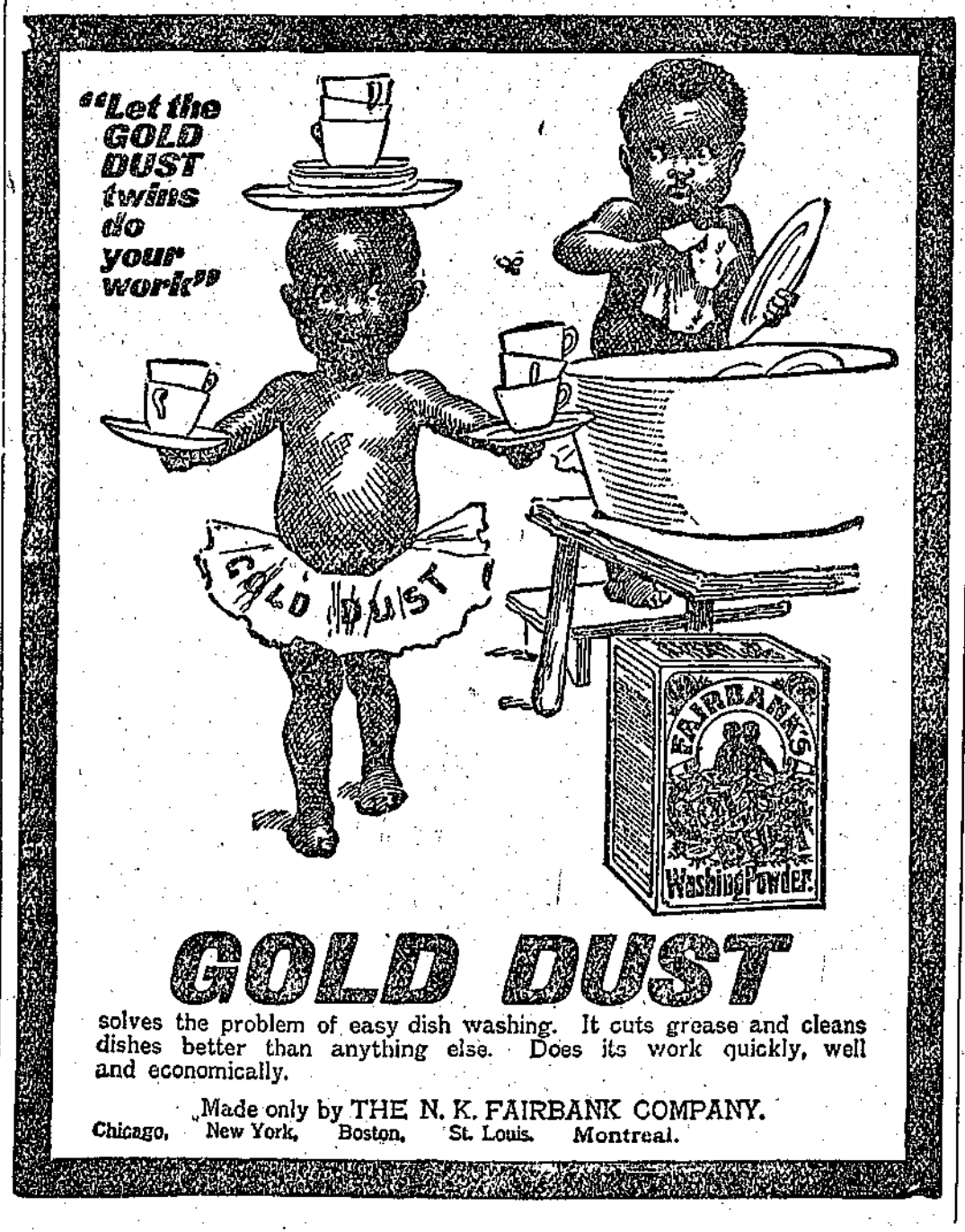

GOLD DUST

solves the problem of easy dish washing. It cuts grease and cleans dishes better than anything else. Does its work quickly, well and economically.

Made only by THE N. K. FAIRBANK COMPANY.

Chicago, New York, Boston, St. Louis, Montreal.

Excursion Rates EAST

CANADIAN PACIFIC

May 26, 30, June 29, July 2, 3, 4

From Rossland, Trail, Nelson and intermediate points.

To Minneapolis..$44.50
Chicago.....64.50
Detroit.....77.00
Toronto.....89.30
Montreal.....100.50

Corresponding reduction from all Kootenay points.

Usual diverse routes. Meals and berth included on Canadian Pacific lake steamers.

Through bookings to Europe via all Atlantic lines.

Prepaid tickets from all points at low rates. —

R. B. McCammon, Agent.
Sandon, B. C., or
J. S. CARTER, D.P.A., Nelson. E. J. COYLE, A.G.P.A., Vancouver.

COAL!

Everybody Wants the Best Coal.

Try Lethbridge Coal, then you will have the best and cheapest. This coal will make the hottest and brightest fires, besides it is earily handled, as it is very clean. We have it for all kinds of grate.

E. A. Cameron.

Established 1858.

M. R. Smith & Co.

Manufacturers of all kinds of Plain and Fancy

BISCUITS AND CONFECTIONERY.

VICTORIA, B. C.

BRANCH--VANCOUVER, B. C.

The Most Complete Health Resort On the Continent of North America.

SITUATED MIDST SCENERY UNRIVALLED FOR GRANDEUR.

Halcyon Hot Springs Sanitarium,

HALCYON SPRINGS, ARROW LAKE, B.C.

Resident physician and nurse. Boating, fishing and excursions. In telegraphic communication with all parts of the world. Two mails arrive and depart every day. Special Winter Terms: $12 to $15 per week, according to residence in hotel or villas. Its baths cure all nervous and muscular diseases. Its waters heal all kidney, liver and stomach ailments.

Romance of a Mine.

The recent discovery of a marvellously rich gold ledge, which had been lost for ten years, will make J. Macquillan, general consul for Ecuador in Vancouver, a rich man. The story of the original location of the mine, how it was lost, and how after years it was rediscovered almost by an accident, is interesting, and is an instance which is not alone in the history of the gold seekers of the Pacific coast.

In the early nineties, two prospectors, Rice and Mackenzie, started on a trip through the Whitewater district, which lies equi-distant between Sandon and Kaslo. They took with them a small assay apparatus, which became very convenient when they subsequently made a find. In the vicinity of Bear Lake, the two gold hunters discovered a quantity of rich float quartz, which was well honeycombed, and which according to their calculations assayed as high as $900. Acting as all prospectors do, they followed the float, and were successful in locating an extremely rich ledge of free milling ore on the side of a bluff. It was the find of a lifetime and the men realized its importance.

Samples were taken to the camp and an assay was made. Evidently this was the original lode of the float quatz, for the assays revealed the fact that the ledge was worth in the neighborhood of $900 also. Thinking that some mistake had been made, Rice sent Mackenzie back after more samples, and all of them assayed from $500 to $1,400. The great strike which every miner anticipates, but few find, had at last been made!

The freshly lacerated ledge was carefully concealed, and naming their discovery the Honeycomb, the men returned to civilization. Since that time the mine has remained unkonwn until the rediscovery last week by the prospectors whom Mr. Macquillan had sent to report on the property.

A very short time after the miners had returned to the city's streets, Rice had become entangled in an affair touching the violent death of a woman in the then young city of Rossland. He was compelled to flee the country, and nothing has been heard of him since he crossed the border. The following spring Mackenzie again went into the Whitewater country and endeavored to locate the rich ledge which they had discovered and which promised the fortunes of any number of people. Search as he could, however, he could not discover from where the sample had been taken, and though every year he had made trips to the district he was still unsuccessful. Last fall he died, and his fellows in the gold country remember him because of the dream of his imagination—the fantasy of a rich mine somewhere in the mountains, which many a miner becomes possessed of when he has roamed the hills with pick and pan until the body is exhausted and the mental faculties are impaired.

This spring Mr. Macquillan purchased from J. T. Wilkinson, newspaperman, rancher and traveller, a set of claims near Bear Lake in the Whitewater country. Mr. Wilkinson had secured them at a low speculative price, and when he disposed of them for $1,000 he thought he was doing well. Prospectors were sent to look over the ground and make a report. On one side of the mountain, where a bluff had extended, a snowslide had brushed away the secreting earth, and there they found what is believed to have been the ledge lost for ten years.

Assays of the samples reveal a value of $700 to over $1,200, and it is said the ore is composed of 85 per cent free milling gold.—Vancouver World.

IT'S BUSINESS

To be well dressed. To know that you are dressed in a smart, stylish suit gives you confidence in yourself and enables you to better transact your business.

Our big business has been built up on HIGH CLASS CLOTHING, the BEST BOOTS AND SHOES men can manufacture. In our buying for spring our aim was to have the best $15.00 suits ever offered, and we have them. Your tailor will ask you $30.00 or $35.00 for the same suits, and you cannot buy them ready to wear elsewhere at any price.

WHY?

Because we buy direct from the mills in England and Scotland and manufacture all our clothing—spent thirty years in learning how.

We have everything that a man or boy wants to wear from the sole of the foot to the crown of the head.

A carload of Trunks and Valises just arrived—values; call and see. Prices to suit all.

Take a trip to Nelson and save your expenses by purchasing your outfit from

THE

Wallace-Miller Co.

LIMITED,

MEN'S OUTFITTERS

Baker St. Nelson, B. C.

Dominion of Canada.

Synopsis of Regulations for Disposal of Minerals on Dominion Lands in Manitoba, the North-West Territories, and the Yukon Territory.

COAL.

Coal lands may be purchased at $10.00 per acre for soft coal, and $20.00 for anthracite. Not more than 320 acres can be acquired by one individual or company. Royalty at such rates as may from time to time be specified by order in council shall be collected on the gross output.

QUARTZ.

Persons of eighteen years and over and joint stock companies holding free miner's certificates may obtain entry for a mining location.

A free miner's certificate is granted for one or more years, not exceeding five, upon payment in advance of $10.00 per annum for an individual, and from $50.00 to $100.00 per annum for a company, according to capital.

A free miner having discovered mineral in place may locate a claim 150 x 1500 feet by marking out the same with two legal posts, bearing location notices, one at each end on the line of the lode or vein.

The claim shall be recorded within fifteen days days if located within ten miles of a mining recorder's office, one additional day allowed for every additional ten miles or fraction. The fee for recording a claim is $5.00.

At least $100 00 must be expended on the claim each year or paid to the mining recorder in lieu thereof. When $500.00 has been expended or paid the locator may, upon having a survey made and upon complying with other requirements, purchase the land at $1.00 per acre.

Permission may be granted by the Minister of the Interior to locate claims containing iron and mica, also copper, in the Yukon Territory of an area not exceeding 100 acres

The patent for a mining location shall provide for the payment of royalty on the sales not exceeding five per cent.

PLACER MINING, MANITOBA, AND THE N. W. T., EXCEPTING THE YUKON TERRITORY.

Placer mining claims generally are 100 feet square; entry fee $5.00 renewable yearly. On the North Saskatchewan river claims are either bar or bench, the former being 100 feet long and extending between high and low water mark. The latter includes bar diggins, but extends back to the base of the hill or bank, but not exceeding 1,000 feet. Where steam power is used, claims 200 feet wide may be obtained.

DREDGING IN THE RIVERS OF MANITOBA AND THE N. W. T., EXCEPTING THE YUKON TERRITORY.

A free miner may obtain only two leases of five miles each for a term of twenty years, renewable in the discretion of the Minister of the Interior.

The lessee's right is confined to the submerged bed or bars of the river below low water mark, and subject to the rights of all persons who have, or who may receive entries for bar diggings or bench claims, except on the Saskatchewan river, where the lessee may dredge to high water mark on each alternate leasehold.

The lessee shall have a dredge in operation within one season from the date of the lease for each five miles, but where a person or company has obtained more than one lease one dredge for each fifteen miles or fraction is sufficient. Rental $10.00 per annum for each mile of river leased. Royalty at the rate of two and a half per cent collected on the output after it exceeds $10,000.00.

DREDGING IN THE YUKON TERRITORY.

Six leases of five miles each may be granted to a free miner for a term of twenty years, also renewable.

The lessee's right is confined to the submerged bed or bars in the river below low water mark, that bonndary to be fixed by its position on the 1st day of August in the year of the date of the lease.

The lessee shall have one dredge in operation within two years from the date of the lease, and one dredge for each five miles within six years from such date. Rental, $100.00 per mile for first year, and $10.00 per mile for each subsequent year. Royalty, ten per cent on the output in excess of $15,000.00.

PLACER MINING IN THE YUKON TERRITORY.

Creek, gulch, river and hill claims shall not exceed 250 feet in length, measured on the base line or general direction of the creek or gulch, the width being from 1,000 to 2,000 feet. All other placer claims shall be 250 feet square.

Claims are marked by two legal posts, one at each end, bearing notices. Entry must be obtained within ten days if the claim is within ten miles of mining recorder's office. One extra day allowed for each additional ten miles or fraction.

The person or company staking a claim, and each person in his or its employment, except house servants, must hold a free miner's certificate.

The discoverer of a new mine is entitled to a claim 1,000 feet in length, and if the party consist of two, 1,500 feet altogether, on the output of which no royalty shall be charged, the rest of the party ordinary claims only.

Entry fee is $15.00. Royalty at the rate of five per cent charged on the gross output of the claim, with the exception of an annual exemption of $5,000.00.

any number of claims by purchase, and free miners, not exceeding ten in number, may work their claims in partnership, by filing notice and paying fee of $2.00. A claim may be abandoned and another obtained on the same creek, gulch or river, by giving notice and paying fee.

Work must be done on a claim each year to the value of at least $200.00, or in lieu of work payment may be made to the mining recorder each year for the first three years of $200.00 and after that $400.00 for each year.

A certificate that work has been done or fee paid must be obtained each year; if not, the claim shall be deemed to be abandoned, and open to occupation and entry by a free miner.

The boundaries of a claim may be defined absolutely by having a survey made, and publishing notices in the Yukon Official Gazette.

HYDRAULIC MINING, YUKON TERRITORY.

Locations suitable for hydraulic mining, having a frontage of from one to five miles, and a depth of one mile or more may be leased for twenty years, providing the ground has been prospected by the applicant or his agent; is found to be unsuitable for placer mining: and does not include within its boundaries any mining claims already granted. A rental of $150.00 for each mile of frontage, and a royalty of five per cent on the gross output, less an annual exemption of $25,000, are charged. Operations must be commenced within one year from the date of the lease, and not less than $5,000.00 must be expended annually. The lease excludes all base metals, quartz and coal, and provides for the withdrawal of unoperated land for agricultural or building purposes.

PETROLEUM.

Al unappropriated Dominion lands shall, after the first of July, 1901, be open to prospecting for petroleum. Should the prospector discover oil in paying quantities he may acquire 640 of available land, including and surrounding his discovery, at the rate of $1.00 an acre, subject to royalty at such rate as may be specified by order in council.

JAMES A. SMART.
Deputy to the Minister of the Interior
Ottawa, Dec. 25th, 1901.

Kootenay Railway & Navigation Co.

LIMITED.

OPERATING

Kaslo & Slocan Railway.

International Navigation & Trading Co.

Shortest and quickest route to the east and all points on the O. N. & R. and Northern Pacific Railways in Washington, Oregon and Southern States.

TIME CARD EFFECTIVE AUGUST 1st, 1901.

KASLO & SLOCAN RAILWAY CO.

8:30 a.m. leave.....Kaslo.....arrive 4:00 p.m.
10:55 a.m. arrive.....Sandon.....leave 1:45 p.m.

INTERNATIONAL NAVIGATION & TRADING CO., LTD.

KASLO-NELSON ROUTE.

5:20 p. m. leave.....Nelson....arrive 11:00 a.m.
9:10 p.m. arrive....Kaslo.....leave 7:00 a.m.

Connecting at Five Mile Point with Nelson & Fort Sheppard Railway both to and from Rossland, Spokane, Etc.

Tickets sold to all points in United States and Canada via Great Northern, Northern Pacific, O. R. & N. Co., &c., &c.

Ocean and steamship tickets and rates via all lines will be furnished on application.

For further particulars call on or address

Robt. Irving, Manager, Kaslo, B. C.
GEO. HUSTON, Agent, Sandon.

ATLANTIC STEAMSHIP TICKETS

To and from European points via Canadian and American lines. Apply for sailing dates, rates and full information to any C. P.R. agent or R. B. McCammon, Agent, Sandon, W.P. F. Cummings, Gen. S.S. Agent, Winnipeg

RELIABLE AGENTS **WANTED.**

We want at once trustworthy men and women in every locality, local or traveling, to introduce a new discovery and keep our show cards and advertising matter tacked up in conspicuous places throughout the town and country. Steady employment year round; commission or salary, $65 per month and Expenses, not to exceed $2.50 per day.

Write for particulars. Postoffice Box 337.
INTERNATIONAL MEDICINE CO. London, Ont.

☞ **Saving's Bank Free**

SEND YOUR ADDRESS TO THE **Pacifte Newspaper Union, 927 Market St., San Francisco,** and secure free, a beautiful Saving's bank, also full particulars regarding the new **Three Volume 1902 International Encyclopaedic Dictionery** which is now being furnished to readers of this paper for only **Five Cents a Day.**

Successful Pupils.

On Wednesday the public school closed for the summer vacation. From results, the work in both the junior and the senior grades for the last six months has proved satisfactory to the children's parents as well as to the teacher, Mr. Lovering. A large percentage of the scholars passed in the examination.

In the senior divisions there were 11 subjects, and 100 marks were given for each subject, making in all 1,100 marks the total. The following pupils were successful in passing:

From Senior 4th to Junior 5th—
- Mabel Karr 1001
- William Karr 804

From Junior 4th to Senior 4th—
- Myrtle Karr 754
- Violet Jones 678
- Arthur Karr 655
- Stella Lilly 631
- Christine Macdonald 606
- Minnie Thompson (on trial) 569
- Sylvia Warner (on trial) 550

From Junior 3rd to Senior 3rd—
- Harold Knowles 480

From Junior 4th to Senior 4th—
- Neil McIntyre (on trial) 475

From Junior 3rd to Senior 3rd—
- Mary McIntyre 413

From Junior 4th to Senior 4th—
- Angus Macdonald, not examined on account of sickness.

In the junior division there were seven subjects, and 100 marks were given for each subject, making in all 700 marks the total. The following pupils were successful in passing:

From Senior 2nd to Junior 3rd—
- Herbie Cliffe 550
- John Macdonald 503
- Ruben Warner 489
- Peter Hupperton 471

From Junior 2nd to Senior 2nd—
- Maria Brochier 420
- Martha Brochier 339

From Senior 1st to Junior 2nd—
- Walter Kullrech 487
- Mabel Fogg 444
- Effie McIntyre 408
- Leonard Karr 403

From Junior 1st to Senior 1st—
- Russel Gordon 377
- Mary Gordon 344

The rolls of honor were won by and presented to—

Mabel Karr for proficiency.

Mabel Fogg for deportment.

Peter Hupperton for regularity and punctuality.

No returns have been received as yet from the education department in respect of the recent high school entrance exam.

Washing Machines

Wooden and Fibre Tubs and Pails of Every Description.

Clothes Wringers

Clothes Pins, Sad Irons, Brushes, Etc.

WE HAVE EVERY THING TO COMPLETELY OUTFIT THE FAMILY LAUNDRY. CALL AND SEE OUR LINES.

H. BYERS & CO.

16-2-1 Reco Avenue, Sandon.

Cook's Cotton Root Compound

Is successfully used monthly by over 10,000 Ladies. Safe, effectual. Ladies ask your druggist for Cook's Cotton Root Compound. Take no other, as all Mixtures, pills and imitations are dangerous. Price, No. 1, $1 per box; No. 2, 10 degrees stronger, $3 per box. No. 1 or 2, mailed on receipt of price and two 2-cent stamps. The Cook Company Windsor, Ont. ☞ Nos. 1 and 2 sold and recommended by all responsible Druggists in Canada.

No. 1 and No. 2 are sold in Sandon by E. F. McQueen and F. J. Donaldson, Druggists.

NOTICE.

Notice is hereby given that thirty days from date I intend to apply to the Honorable the Chief Commissioner of Lands and Works at Victoria, B. C., for a special license to cut and carry away timber from the following described lands: 1st, commencing at a post marked J. B. Tudthope's north-east post, situated near the head of a lake, at the head of the West Fork of Wilson Creek, thence south 80 chains, thence west 80 chains, thence north 80 chains, thence east 80 chains to the place of beginning, containing 640 acres.
Dated this 9th day of May, 1902.
J. B. TUDTHOPE.

No 2. Commencing at a post marked J. B. Tudthope's south-east post, situated about one mile from the head of a lake, at the head of West Fork of Wilson Creek, thence west 80 chains, thence north 80 chains, thence east 80 chains, thence south 80 chains to the place of beginning, containing 640 acres.
Dated this 9th day of May, 1902
J. B. TUDTHOPE.

Quick Meals

Of delightfully appetizing dantiness are not difficult of procurement or preparation, only two things are necessary to ensure success.

One—A knowledge of the large and wonderfully varied assortment of Canned, Preserved, Smoked, Dried and Pickled danties to be found in our stock of groceries, and the other—a small amount of money with to purchase an ample supply.

But whether you manage a home, hotel, or mine we can fill your order with high quality groceries at the right prices.

H. GIEGER CH.

Corned Beef, Pickled Ox Tongue and Salt Pork a specialty.

Always a choice supply on hand of all kinds of
Fresh and Smoked Meats,
Fresh and Salt Fish,
Hams, Bacon and Lard,
Fresh Sausage of all kinds daily,
Oysters and Game in season.

P. Burns & Co.

SANDON, B. C.

HEAD OFFICE—NELSON, B. C.

MARKETS AT ROSSLAND, NELSON, KASLO, TRAIL, REVELSTOKE, GRAND FORKS, PHOENIX, FERNIE, CRANBROOK, FORT STEEL.

NEW YORK BREWERY,

SANDON

Towgood & Bruder

Brewers of Lager Beer.

Give our Bottled Beer a trial—satisfaction guaranteed.

Telephone 24—Silverton and New Denver.

...D & A...

ERECT FORM AND STRAIGHT FRONT

CORSETS

Are taking the place of all others. Women who dress with the mode must wear this model.

Try Our $1.50 Corset.

THE HUNTER-KENDRICK CO. LTD.