The Mining Review.

VOL. 6.—NO. 3. SANDON, B. C., SATURDAY, JULY 5, 1902. $2.00 PER YEAR.

Town Jottings.

Geo. B. Knowles has opened up a jewellery store at Fernie.

Mr. J. E. Lovering left on Monday to spend vacation at his home near Toronto.

Born—In New Denver, on June 28th, to the wife of Geo. F. Ransom, a daughter.

It is evident considerable coronation whiskey was drunk on Friday last, even if the crowning of the king did not take place.

A bench warrant has been issued for the arrest of McAdams, and it is reported he has engaged the notorious Joe Martin to defend him.

Dr. Hendryx, W. A. Stimson and Mr. Wilson, directors of the Last Chance mine, will arrive in the city next week and visit the mine.

Geo. B. McDonald was summoned to Victoria as a witness, but not in the "contempt of court" case. At the last moment, however, he learned his case was postponed.

Miss Dalby left for Victoria Wednesday morning. Mrs. Cliffe and children went with her as far as Halcyon Springs. While here Miss Dalby visited Mrs. Fallows at New Denver.

James Jallance spent the 35th anniversary of the birth of this fair dominion blasting the hopes of some large cedar stumps standing in the way of a back entrance to his residence.

If our name is harsh will the Kootenaian kindly tell the the public what it would call a man that is continually attacking the characters of public men, to please the worst sentiment of the country, and never attempts to prove any of its accusations?

Halcyon Springs.

The value of the Halcyon Hot Springs to the people of Canada is yet but very imperfectly known. It is a great pity it is not better advertised. Thousands of dollars are spent annually in booming patent medicines that may or may not have some curative properties, while but little is known of these springs that if properly appreciated would bring lasting health to thousands. The Banff Springs are good. Harrison Springs are very helpful; but the writer knows of several who have been cured of rheumatic complaints, upon which many of the best doctors have tried their skill, at the Halcyon Springs, who have spent terms at both of the other institutions. The waters appear to possess such properties as at once prove effectual in many diseases. Besides this the attention at the hotel in all its appointments is of the very best; everything clean and orderly, and is just such a residence as one would desire to take up, for rest, recreation and pleasure at any time. Charges for accommodations are very moderate.

Slocan's Celebration.

Slocan City's celebration was greeted with fair sized crowds from Sandon and lake points. Although the weather was not perfect, the day's proceedings were brought to a successful termination. One noticeable feature throughout the day was the prompt manner in which the various events were pulled off.

Jack Gusty of thiscity leads the list in carrying of the greatest number of contests, in all winning five first prizes; 100 yard dash, putting the 16 pound shot, standing broad jump, hop, step and jump and tossing the caber.

"Rustie" Crawford was also a successful participant, taking second money in both the 100 yard dash and pole vaulting.

Largest Silver Nugget.

Probably the largest nugget or mass of silver ever mined was a piece weigh- 1340 pounds, which was taken from the Smuggler mine, Aspen, Co., in 1894. In regard to this nugget, S. I. Hallet, of Colorado wrote at the time: "The nugget in qustion formed part of a consignment of 15,031 pounds of ore, which with silver at 58 cents or thereabouts, netted us free and clear of expenses, close to $82,000. This particular nugget was gotten out by itself, and seemed to be extremely pure. It was impossible to assay in the ordinary acceptation of the word, and it was put directly into crucibles and the crucible returns given to us by the company. This streak of silver occurred as a core in some rich ore, averaging 1,000 ounces a ton. At times it would be 1-2 inch in thickness, and then widen out to 2 or 2 1.2 feet. It was a little purer than a silver dollar and almost as bright. We were obliged to mine by the side of it, allowing it to hang down into the stope until we had reached a natural crack or thin place, where we could break it off. It extended along the stope 20 or 30 feet in height, was 3 or 4 feet in length, width as given. As to just how it was madeit is hard to give a theory. It was sometimes found crystallized in connection with argentite, which might lead one to think that it had simply been argentite, and that by the enormous pressure exerted on it the sulphur had been expelled. Again were found pieces in which the outer surface was a thisk mass of silver wire practically welded together, which would, of course, account for it in a different way."

Hotel Reco Arrivals.

H. Giegerich, A. R. Heyland, A. B. Anderson, Kaslo; G. W. Hughes, Alamo; Marrietta La Dell, Toresa Flanigan, J. M. Fahey, Toronto; M. R. W. Rathborne, Silverton; W. L. McKay, Halifax; T. E. Ormitstead, Spokane; J. G. Billings, Nakusp; P. S. Mac Nuts and wife, St. John; H. Hatheson, Chatham; W. W. Beer and wife, H. McIntyre, Nelson; J. M. McGregor, Slocan; R. T. Lowery, New Denver.

Mines and Mining.

The Sunset is working from 14 to 16 men at present.

John Corey reports a very encourging strike on the Silverite.

The Whitewater mine shipped 297½ tons of ore for last month.

The Wakefield and Hewett at Silverton have each shipped a car of ore this week.

The Speculator and Ottawa on Ten Mile are working with staffs of nine and 10 men. The Iron Horse debts have been settled.

The ore shipments from McGuigan this week amounted to 176½ tons. The Rambler shipped 134, Slocan Boy 21½, Washington 20.

The Payne has its new tram and new cars running full swing, they are working like a charm. The mill is grinding out concentrates steadily handling 150 tons a day.

In a very short time the Ruth people will have a very large property. The Ruth and the Hope are now large shippers, and it is supposed the Lone Star has the Silversmith lead and will also soon be a large shipper.

H. L. Lindsay, of Kaslo, made an attempt to reach the Alcce and Zuni in Jackson basin last Friday, which claims he intends to work again, and was stopped on account of the great depth of snow. He went up again Wednesday.

L. C. Davenport and Thos. Thwaite, of Spokane, who visited Sandon some three weeks ago, for the purpose of looking over the American Boy mine, have since secured an option on a majority of the capital stock of the American Boy Mining Company at 12 cents a share. They will leave for New York shortly where they expect to place the stock. It is understood that a total of 701,000 shares of the stock has been placed in the Exchange National bank at Spokane.

Excursion Rates.

Excursion rates to Nelson on the 12th of July will be:

From Sandon	$3 35
From Three Forks	3 20
From New Denver	2 70
From Silverton	2 55
From Slocan City	1 30

Good to return that day or following days.

Sandon Ore Shipments.

The following are the ore shipments from Sandon for the week:

Mine.	Tons.
Ruth	80
Slocan Star	21
Payne	20
Total	121

DR. PRICE'S cream BAKING POWDER

Good health depends mostly upon the food we eat.

We can't be healthy if we take alum or other poison daily in our food.

When outfitting for camp always take Dr. Price's Cream Baking Powder for good health and good food. It makes the finest flapjacks, biscuits and bread.

PRICE BAKING POWDER CO., CHICAGO.

Never go into the woods away from a doctor with a cheap alum baking powder in the outfit. You want the best baking powder in the world—and it is most economical in the end.

The Mining Review.

SATURDAY, JULY 5, 1902.

EUGENE V. DEBS.

This apostle of Socialism addressed a very large meeting here on Friday night week in the interest of Socialism. If all the public speakers of the continent were arranged in five classes, he would probably take third rank. But for the drawl in his speech and defective pronunciation, he would rank higher. He is what might be called a forcible and expressive speaker, certainly not an orator. He disclaimed appealing to sympathies, but withal that was his aim, as he dealt in all the extremes of his subject; but fortunately is not anarchistic in his positions. This paper has always been a believer in the principles of true Socialism, and is yet convinced that it will yet rule this earth; but it will not come in our day. This generation is bound to be governed by the profit system, and the only thing to be done is to observe its virtues and curtail its greatest evils. In dealing with this system Mr. Debs is not fair, nor is any enthusiast in any new theory ever fair to the old—he deals altogether in extremes. Mr. Debs directed the greater portion of his address to showing the hardships of the working people in the industries in the older countries and over populated districts, which no man can defend; but, of course, it has no bearing whatever on the conditions of this country. Mr. Debs' professes to be the arch opponent of trusts, and at the same time he is one of their greatest living champions. The money trusts are combinations of capitalists to make profits for themselves, by crushing out small dealers and small industries. This he says is very wrong; but in the same breath he advises labor to organize to force up wages, and as a consequence crowd out the employment of old and infirm men who are unable to earn the wages demanded. Is not this a labor trust advocated and defended on the lines that Rockefeller defends his steel trust? Mr. Debs enthusiasm, however, often drives him into positions that are not alone illogical, but often ludicrous. He says the competitive system is fast disappearing, and in the same breath he declares that 50 years ago the operative got 60 per cent of his earning, and today he gets but 17 per cent with the tendency to greater reduction. If this statement is true, and without going into the necessary calculation to prove it, we will admit that it at least has some truth in it, which proves competition is on the increase instead of on the decline, ushering in its co-operative sucessor, that Debs appears to hear knocking at the world's door.

For local effect Mr. Debs asked the miners of his audience how many of them had $5,000 in the bank? Why did he not ask the mine owners how many of them would have mines if they had lived the lives many of the miners live? There are plenty of miners in this country that are worth $5,000 and even double and treble that, and there are many more who can truthfully say that if they are not worth it, it is their own fault; they earned it and could have it if they had taken care of it. Can a man who spends his monthly wages as he earns them in saloons, gambling, or in any such way, hope to have it? Does he hope that if Socialism was in full swing, he would have it had he lived as he now lives? If he does, he must have the faith of a horse. There are scores of such men in B. C. who spend their lives in this way, and attribute the fact that they are not well off to the greed and the grasp of the mine owner or the capitalist. Socialism in its true meaning never aims at placing men who spend their lives this way on an equality with their thrifty fellow beings. Mr. Debs could have done much by advising such men to reform their lives for the reward it might bring; but that would not have served his purpose—it would not have sufficiently embittered indolence against capital and thrift.

There is one thing he did say, however, and which was cheered by the lips of many, but repudiated by some of the listeners in practice. He said adhere to your convictions and principles if you stand alone against the world. This paper, for instance, has never published an article on the labor question during the last three years that we did not and do not conscientiously believe was and is best for the country, and for the men themselves; and many of these who cheered Mr. Debs' utterances have boycotted us for our expressed opinions. We have had many, even miners, in the past two years tell us our position was sound and our expressions right, but they were not politic—the majority was the other way, and it should rule. Mr. Debs says every reformer had to fight majorities, and all changes for the betterment of the world had to fight their way through the strifes of the majorities. Why then are not men consistent and willing to concede where they are ever aggressive in demand?

NOW IS THE TIME

Seasons change. We can't change them. We can't prevent the coming of cold and damp airs.

But we can prevent the sore throats, the coughs, colds and lung troubles by taking Scott's Emulsion. Nothing does more to make the tender throat tough. Nothing gives such strength to weak lungs.

Don't take risks—when it's easy to be safe. Now is the season for taking Scott's Emulsion in season.

We'll send you a little to try, if you like.
SCOTT & BOWNE, Chemists, Toronto.

THE PRISONER

Who escapes from jail is by no means free. He is under the ban of the law and punishment is written over against his name. Soon or late he will be caught again and bear added punishment for his short escape from his cell.

Those who by the use of palliative powders and tablets escape for a time from the sufferings of dyspepsia are in the same condition as the escaped prisoner. Soon or late they will go back to the old condition and pay an added penalty for temporary release.

Dr. Pierce's Golden Medical Discovery cures dyspepsia and other diseases of the stomach and organs of digestion and nutrition. Its cures are lasting.

"For about two years I suffered from a very obstinate case of dyspepsia," writes R. E. Secord, Esq., of 13 Eastern Ave., Toronto, Ontario. "I tried a great number of remedies without success. I finally lost faith in them all. I was so far gone that I could not bear any solid food on my stomach for a long time; felt melancholy and depressed. Could not sleep or follow my occupation (tinsmith). Some four months ago a friend recommended your 'Golden Medical Discovery.' After a week's treatment I had derived so much benefit that I continued the medicine. I have taken three bottles and am convinced it has in my case accomplished a permanent cure. I can conscientiously recommend it to the thousands of dyspeptics throughout the land."

Accept no substitute for "Golden Medical Discovery." There is nothing "just as good" for diseases of the stomach, blood and lungs.

Dr. Pierce's Pleasant Pellets stimulate the liver

McAdams or presumably some one at his dictation has wired the Nelson News he has the sympathy of the Sandon public in his present predicament. Ahem! For the past half year or more McAdams has been vilifying the characters of public men right and left, knowing he was lying at every step, for the purpose of gratifying a few anarchists of the country that relish that kind of thing, and immortatising himself, and now he has the public sympathy! What sort of chumps does he desire the world to suppose the Sandon people are any way? He intimates that if he is sent to gaol, he will be banqueted on his release as Ellis of St. Johns was. Ellis, in the heat of an election, intimated a judge, who had been a strong partisan, while a lawyer, in a decision was influenced by politics. No one, of course, but the judge could prove or disprove this. McAdams imputes corruption to a court, that can be proved, if true, independent of the judges, and he makes no attempt at proof. Of course, anarchists will banquet the like of that, and it remains to be seen who they are.

NOTICE.

Notice is hereby given that 30 days from date I intend to apply to the Honorable Chief Commissioner of Lands and Works, Victoria, B. C., for a special license to cut and carry away timber from the following described lands: 1st, commencing at a post marked J. H. Lavelley's north-west corner post, situated near the mouth of the West Fork of Wilson Creek, thence east 80 chains, thence south 80 chains, thence west 80 chains, thence north 80 chains to place of beginning, containing 640 acres.
Dated this 14th day of May, 1902.

J. H. LAVELLEY.

2nd. Commencing at a post marked J. H. Lavelley's north-west corner post, situated on the north side of the west fork of Wilson Creek, about four miles from the forks, thence east 80 chains, thence south 80 chains, thence west 80 chains, thence north 80 chains to place of beginning, containing 640 acres.
Dated this 14th day of May, 1902.

J. H. LAVELLEY.

NOTICE.

Notice is hereby given that 30 days from date I intend to apply to the Honorable Chief Commissioner of Lands and Works, at Victoria, B. C., for a special license to cut and carry away timber from the following described lands: 1st, commencing at a post marked Thos. Chew's north-east corner post, situated on the north side of the West Fork of Wilson Creek, near A. McPherson's north-west post, of second notice of application, thence south 40 chains, thence west 160 chains, thence north 40 chains, thence east 160 chains to place of beginning, containing 640 acres.
Dated this 16th day of May 1902.

THOS. CHEW.

2nd. Commencing at a post marked Thos. Chew's north-east post, situated on the north side of the West Fork of Wilson Creek, about 12 miles from the forks, thence south 80 chains, thence west 80 chains, thence north 80 chains, thence east 80 chains to place of beginning, containing 640 acres.
Dated this 16th day of May, 1902.

THOS. CHEW.

NOTICE.

Notice is hereby given that 30 days from date I intend to apply to the Honorable Chief Commissioner of Lands and Works, at Victoria, B. C., for a special license to cut and carry away timber from the following described lands: 1st, commencing at a post marked A. McPherson's north-east po t, situated near J.H. Lavelley's north-west post, of application No. 2, thence south 40 chains, thence west 160 chains, thence north 40 chains, thence east 160 chains to place of beginning, containing 640 acres.
Dated this 15th day of May, 1902.

A. McPHERSON.

2nd. Commencing at a post marked A. McPherson's north-west post, situated on the north side of the West Fork of Wilson Creek, about eight miles from the forks, thence east 80 chains, thence south 80 chains, thence west 80 chains, thence north 80 chains to place of beginning, containing 640 acres.
Dated this 15th day of May, 1902.

A. McPHERSON.

NOTICE.

Notice is hereby given that 30 days from date I intend to apply to the Honorable Chief Commissioner of Lands and Works, at Victoria, B. C., for a special license to cut and carry away timber from the following described lands: 1st, commencing at a post marked Geo. Chew's south-east post, situated on the south side of the west branch of Wilson Creek, about 14 miles from the forks, thence west 80 chains, thence north 80 chains, thence east 80 chains, thence south 80 chains to place of beginning, containing 640 acres.
Dated this 19th day of May, 1902.

GEO. CHEW.

The Canadian Northwest

HOMESTEAD

REGULATIONS.

Any even numbered section of Dominion Lands in Manitoba or Northwest Territories, excepting 8 and 26, which has not been homesteaded, reserved to provide wood lots for settlers, or for other purposes, may be homesteaded upon by any person who is the sole head of a family, of any male over 18 years, to the extent of one quarter section of 160 acres, more or less.

ENTRY.

Entry may be made personally at the local land office for the district in which the land to be taken is situate, or if the homesteader desires, he may, on application to the Minister of the Interior, Ottawa, the Commissioner of Immigration, Winnipeg, or the Local Agent for the district in which the land is situate, receive authority for some one to make entry for him. A fee of $10 is charged for ordinary homestead entry.

HOMESTEAD DUTIES.

Under the present law homestead duties must be formed in one of the following ways, namely:

(1) By at least six months, residence upon and cultivation of the land in each year during the term of three years;

(2) If the father or the mother (if the father is deceased) or any person who is eligible to make a homestead entry, resides upon a farm in the vicinity of the land entered for by such person as a homestead, the requirements of the law as to residence prior to obtaining patent may be satisfied by such person residing with the father or mother.

(3) If a settler has obtained a patent for his first homestead, on a certificate for the issue of such patent countersigned in the manner prescribed in the Dominion Lands Act, and has obtained entry for a second homestead, the requirements of this Act as to residence prior to obtaining patent may be satisfied by residence on the first homestead.

(4) If the settler has his permanent residence upon farming land owned by him in the vicinity of his homestead, the requirements of the law as to residence may be satisfied by residence upon the said land.

APPLICATION FOR PATENTS.

Should be made at the end of three years, before the Local Agent, Sub-Agent or the Homstead Inspector. Before making application for the patent the settler must give six month's notice in writing to the Commissioner of Dominion Lands at Ottawa of his intention to do so.

INFORMATION.

New-arrived immigrants will receive at the Immigration Office at Winnipeg, or at any Dominion Lands Office in Manitoba or the Northwest Territories information as to the lands that are open for entry, and from the officers in charge, free of expense, advice and assistance in securing lands to suit them; and full information respecting the land, timber, coal and mineral laws, as well as respecting Dominion Lands in the Railway Belt in British Columbia may be obtained upon application to the Secretary at the Department of the Interior, Ottawa; the Commissioner of Immigration, Winnipeg, Manitoba, or to any of the Dominion Lands Agents in Manitoba or the Northwest Territories.

JAMES A. SMART,

Deputy Minister of the Interior.

N. B.—In addition to Free Grant Lands to which the Regulations above stated refer, thousands of acres of most desirable lands are available for lease or purchase from railroad or any other corporatiods and private firms in Western Canada.

Figures Talk.

The fifth annual meeting of the shareholders of the Crow's Nest Pass Coal Company was held in Toronto on March 7th.

The net profit of the year after paying all operation expenses and all charge of every kind amounted to $207.848.39. After paying a dividend at the rate of 10 per cent per annum, a balance of $28.-142.89 was carried forward to the credit of profit and loss.

This company's assets are their coal mines and the townsite of Fernie. Four years ago this company had no transportation facilities, and their stock sold as low as 11 cents per share. Today their stock is selling at $90.

The Similkameen Valley Coal Company, Limited, assets are coal mines, timber, water power, agricultural and horticultural land, city water works, electric light plant, and the townsite of Ashnola, surrounded by the following resources:—Gold, copper, silver, lead, iron. lime, fire clay, platinum, and a fine stock raising country, and it is the smelter centre of the Similkameen valley with a climate all that could be asked. Today you can secure an option on this company's stock by paying 10 cents per share down and 10 cents per month until fully paid, with non-forfeiture clause. This price is subject to a 25-cent advance without notice, as soon as transportation is assured. The present price is $1.10 per share. Do not wait until it is too late, but get in on the ground floor and make a handsome profit. A purchaser of 100 shares now, may gain a profit of $8.990. Crow's Nest shares as an example. This would be a fair profit on an investment of $10 per month for 11 months. We invite the fullest inspection of the company's affairs by intending purchasers. For further information apply to the Similkameen Valley Coal Company, Limited, Head Office Nelson, B. C.; Room "A," K.W.C. block, Baker st., Nelson, B.C.

Your Clothes Are Old...

You Want New Ones

Then why not get the best to be had in the country for the money. An immense stock of the best goods and latest patterns now on hand. You will be convinced by calling on

J. R. CAMERON, Sandon, The Leading Merchant Tailor in the Kootenay Country

NOTICE.

To John H. Gray and to any and all others to whom he may have transferred his interest in the Pansy and Violet mineral claims situated on Payne mountain, in the Slocan Mining Division of West Kootenay District, British Columbia.

Take notice that I, D. E. Sprague, a co-owner in each of the said Pansy and Violet mineral claims, have expended $102.50 in doing and having recorded the annual assessment work on the said Pansy mineral claim for the year ending July 29th, 1901, as required by section 24 of the Mineral Act, and $102.50 in doing and having recorded the annual assessment work on the said Violet mineral claim for the year ending August 9th, 1901, as required by section 24 of the Mineral Act, and that if within ninety days from the date of the first publication of this notice you fail or refuse to contribute your proportion of the said expenditure, being one-eighth of the amount expended in respect of each of the said mineral claims, amounting to $12.80 in respect of each of said claims, together with all costs of advertising, your interest in the said claims will become vested in me the undersigned, under the provisions of section 4 of the "Mineral Act, Amendment Act, 1900."

The address for payment of the said moneys to me the said D. E. Sprague is, care of McAnn & Mackay, Barristers, Kaslo, B. C.

Dated the 11th day of March, 1902.

D. E. SPRAGUE.

Certificate of Improvements.

NOTICE.

IRELAND Mineral Claim, situate in the Slocan Mining Division of West Kootenay District. Where located: On Tributary creek, adjoining Minnie Ha Ha, above Sandon.

Take notice that I, A. R. Heyland, of Kaslo, B. C., as agent for George Kydd, of Nelson, B. C., Free Miner's Certificate No. 50150, intend, sixty days from the date hereof, to apply to the Mining Recorder for a Certificate of Improvements for the purpose of obtaining a Crown Grant of the above claim.

And further take notice that action, under section 37, must be commenced before the issuance of such Certificate of Improvements. Dated this 7th day of May, 1902.

A. R. HEYLAND.

M. L. GRIMMETT, LL. B.

Barrister, Solicitor, Notary Public, Etc.

Sandon, British Columbia.

KOOTENAY COFFEE CO.—

COFFEE ROASTERS

Dealers in TEA AND COFFEE.

We are offering at the lowest prices the best grades of Ceylon, India, China and Japan Teas.

For Prices see Nelson daily papers.

A TRIAL ORDER SOLICITED.

Kootenay Coffee Co.,

P. O. BOX 182.

WEST BAKER STREET, NELSON, B.C.

LUMBER

Having purchased and taken over Hill Bros. Mill, Lumber and Timber Limits for an Eastern syndicate, we wish to say to all who require timber or lumber, mouldings, casings, etc., that we have on hand a quantity of good seasoned material, and we are prepared to cut to order any bills that may be required on the shortest notice possible. We hope by strict attention to business and fair dealing to be able to satisfy the requirements of this district. Trusting that we may be favored with your patronage, I am, yours truly,

W. B. STRATHEARN, Manager.

American Smelting.

In explanation of the strength of American Smelting stocks, with steady investment in demand of the preferred shares, it was said that the bettered silver situation was probably one of the factors influencing the buying. Some days ago the price of silver advanced ½ cent an ounce, and a much better demand for it was reported. This is caused, it is said, by large shipments of silver now being made by the Smelting Company to Mexico to supply that country with sufficient coinage to meet its commercial demand.

According to an authoritative statement the company has arranged to ship to Mexico 5,000,000 ounces within the next ten weeks, or at the rate of 500,000 ounces a week, which is as much as the Mexican government can now coin each week at its mints. It is, however, increasing its minting facilities, and will be able before long to turn out a large coinage. The Smelting Company is arranging to ship in addition to the 5,000,000 ounces already contracted for about 20,000,000 ounces more, as fast as the mining facilities can coin the same.

FOR OVER FIFTY YEARS.

Mrs. Winslow's Soothing Syrup has been used by millions of mothers for their children when teething. If disturbed at night and broken in your rest by a sick child, suffering and crying with pain of cutting teeth. Send at once and get a bottle of "Mrs. Winslow's Soothing Syrup" for children teething. It will relieve the poor, little sufferer immediately. Depend upon it, mothers, there is no mistake about it. It cured diarrhoea, regulates the stomach and bowels, cures Wind Colic, softens the gums and reduced Inflammation, and gives tone and energy to the system "Mrs. Winslow's Soothing Syrup" for children teething is pleasant to the taste and is the prescription of one of the oldest and best female physicians and nurses in the United States. Price 25c. a bottle. Sold by all druggists throughout the world. Be sure and ask for "Mrs. Winslow's Soothing Syrup."

Before. After. **Wood's Phosphodine,**

The Great English Remedy. Sold and recommended by all druggists in Canada. Only reliable medicine discovered. *Six packages guaranteed* to cure all forms of Sexual Weakness, all effects of abuse or excess, Mental Worry, Excessive use of Tobacco, Opium or Stimulants. Mailed on receipt of price, one package $1, six, $5. *One will please, six will cure.* Pamphlets free to any address.
The Wood Company, Windsor, Ont.

Wood's Phosphodine is sold in Sandon by E. F. McQuéen and F. J. Donaldson, Druggists.

Certificate of Improvements.

NOTICE.

GRACIE, MINNIE, LITTLE ESTELLA FRACTION AND TORNADO Mineral Claims, situate in the Slocan Mining Division of West Kootenay District.

Where located: About two miles south west of Sandon.

Take notice that the Selkirk Mining and Milling Company, Limited Liability, Free Miner's Certificate No. B 52336, intend, sixty days from the date hereof, to apply to the Mining Recorder for a Certificate of Improvements, for the purpose of obtaining a Crown Grant of each of the above claims.

And further take notice that action, under section 37, must be commenced before the issuance of such Certificate of Improvements. Dated this 26th day of May, A. D. 1902.

A. R. HEYLAND,

ENGINEER,

AND PROVINCIAL LAND SURVEYOR.

SANDON, B.C.

FOR SALE!

The Choicest Lots in Blocks One and Two, Sandon First Addition, for $50 each. Apply to

J. M. HARRIS.

Alta Lodge, No. 29.

A. F. AND A. M.

Regular Communication of the lodge. Meets first Thursday in each month at 8 p. m. Visiting brethren cordially invited.

JAMES M. BARTON, Sec'y.

Slaughter! Slaughter!

As we are going to make some radical changes in our business shortly after the end of the month, we want to clear out our entire stock of

Wall Paper Fancy Goods

Toys Games

Books and Stationery

This is a Genuine Clearing Sale

And BARGAINS UNHEARD OF are offered to all till the last is cleared out.

Cliffe's Bookstore.

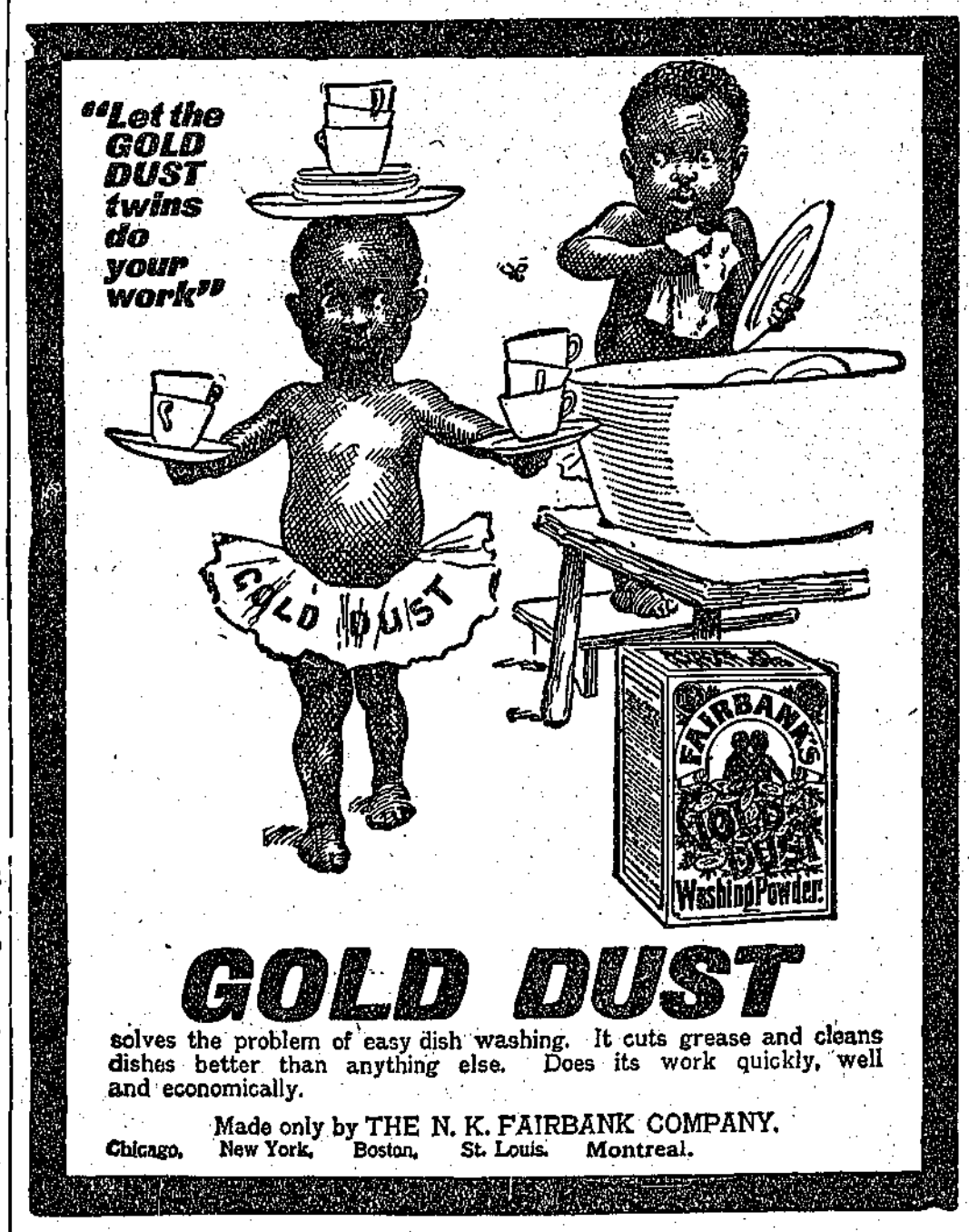

GOLD DUST

solves the problem of easy dish washing. It cuts grease and cleans dishes better than anything else. Does its work quickly, well and economically.

Made only by THE N. K. FAIRBANK COMPANY.

Chicago. New York. Boston. St. Louis. Montreal.

CANADIAN PACIFIC

WORLD'S SCENIC ROUTE.

DIRECT LINE

East	West
Winnipeg	New Westminster
Toronto	Vancouver
Ottawa	Victoria
Montreal	Skagway
St. John	Dawson
Halifax	Seattle
Boston	Portland
New York	San Fancisco

Lake Route

From Fort William, the favorite summer route for all eastern points.

Via Soo Line

For St. Paul, Duluth, Sault Ste Marie, Chicago, etc.

Through Tourist Sleeping Cars.

EAST

Leaves Dunmore Junction daily for St. Paul; leaves Kootenay Landing Tuesday and Saturday for Toronto, Montreal, etc.

WEST

Leaves Revelstoke daily for Seattle and Vancouver.

Through bookings to Europe via all Atlantic lines.

Prepaid tickets at lowest rates issued from all European points.

For rates and full particulars apply to local agents, or

R. B. McCammon, Agent.
Sandon, B. C., or

J. S. CARTER, D.P.A., Nelson. E. J. COYLE, A.G.P.A., Vancouver

COAL!

Everybody Wants the Best Coal.

Try Lethbridge Coal, then you will have the best and cheapest. This coal will make the hottest and brightest fires, besides it is earily handled, as it is very clean. We have it for all kinds of grate.

E. A. Cameron.

Established 1858.

M. R. Smith & Co.

Manufacturers of all kinds of Plain and Fancy

BISCUITS AND CONFECTIONERY.

VICTORIA, B. C.

BRANCH--VANCOUVER, B. C.

The Most Complete Health Resort On the Continent of North America.

SITUATED MIDST SCENERY UNRIVALLED FOR GRANDEUR.

Halcyon Hot Springs Sanitarium,

HALCYON SPRINGS, ARROW LAKE, B.C.

Resident physician and nurse. Boating, fishing and excursions. In telegraphic communication with all parts of the world. Two mails arrive and depart every day. Special Winter Terms: $12 to $15 per week, according to residence in hotel or villas. Its baths cure all nervous and muscular diseases. Its waters heal all kidney, liver and stomach ailments.

COMMENT.

Some say Mr. Green, M. P. P., is do-what he can to extricate McAdams. We think Mr. Green has too much sense for this. He is a law maker, and cannot well condone law breaking. Besides this matter is wholly in the hands of the judges, and to employ an effort to ease McAdams would hold Mr. Green for doing just what McAdams accuses McCollum of doing, tampering with the judges.

A good story was told of one of the men canvassing for stock in the Miners' union hall, when it was about to be erected. He called on a mine manager and said you had better take stock as it will pay you 20 per cent. "What?" said the manager, "20 per cent!" "Yes, sir," said the canvasser. "We have a dead cinch on 20 per cent." "Well, but," said the manager, "You accuse us of robbing the miners, if we get 10 per cent out of our mines, and you ask me to do the thing that will rob them twice over, and of which you heartily approve. How is this?" The canvasser did not ask again for money in that quarter.

The mistake in dismissing the second school teacher here is now apparent to all. Fuel and janitor are no less than last year, and the teacher is now costing $85 a month instead of $120 for both last year—a gain of only $35 a month. To offset this, all pupils who passed the high school examination, six in number so far, have either left the city for education elsewhere, or quit school altogether, knowing that with but one teacher they could get but little attention. This gives us a loss of about $12 a month in government money. We save some $22 a month and ruin the school for advanced pupils, as no one teacher, no matter how capable he may be, can do all justice.

Mr. Debs said "the more contempt of court we have, the sooner will Socialism prevail." That is anarchy. Many people have a better opinion of the dawn of Socialism than that. The proper thing is to abolish bad legislation and substitute something better until the great end is achieved—repudiate and violate no law while it is on the statutes. Being used to Americanisms, however, Mr. Debs may not be aware there are different varieties of contempt in this country. If a man fails to meet a judgment debt it is contempt, but not punishable because he may not be able to help it. If, however, he says high officials are purchasable simply to please the appetites of the worst classes of the community, and without making the slighest attempt to prove it, his contempt, even Mr. Debs should be honest enough to admit, is justly punishable. No man, in Canada, at least, can say his fellow men are thieves, robbers or purchasable parasites, merely because a despicable anarchistic nature prompts him to say so.

PRINTING PLANT FOR SALE!

On account of amalgamating three printing offices, we have for sale a 23 inch Paragon paper cutter; a dexter folder; a one-quarter medium foot press; and a quantity of type, column rules, &c., &c., almost enough to fit out a small country paper and job office. It will be sold together or in lots to suit purchasers. Send for a list and full particulars, if you are intesrested

IT'S BUSINESS

To be well dressed. To know that you are dressed in a smart, stylish suit gives you confidence in yourself and enables you to better transact your business.

Our big business has been built up on HIGH CLASS CLOTHING, the BEST BOOTS AND SHOES men can manufacture. In our buying for spring our aim was to have the best $15.00 suits ever offered, and we have them. Your tailor will ask you $30.00 or $35.00 for the same suits, and you cannot buy them ready to wear elsewhere at any price.

WHY?

Because we buy direct from the mills in England and Scotland and manufacture all our clothing—spent thirty years in learning how.

We have everything that a man or boy wants to wear from the sole of the foot to the crown of the head.

A carload of Trunks and Valises just arrived—values; call and see. Prices to suit all.

Take a trip to Nelson and save your expenses by purchasing your outfit from

THE

Wallace-Miller Co.

LIMITED.

MEN'S OUTFITTERS

Baker St. Nelson, B. C.

Dominion of Canada.

Synopsis of Regulations for Disposal of Minerals on Dominion Lands in Manitoba, the North-West Territories, and the Yukon Territory.

COAL.

Coal lands may be purchased at $10.00 per acre for soft coal, and $20.00 for anthracite. Not more than 320 acres can be acquired by one individual or company. Royalty at such rates as may from time to time be specified by order in council shall be collected on the gross output.

QUARTZ.

Persons of eighteen years and over and joint stock companies holding free miner's certificates may obtain entry for a mining location.

A free miner's certificate is granted for one or more years, not exceeding five, upon payment in advance of $10.00 per annum for an individual, and from $50.00 to $100.00 per annum for a company, according to capital.

A free miner having discovered mineral in place may locate a claim 150 x 1500 feet by marking out the same with two legal posts, bearing location notices, one at each end on the line of the lode or vein.

The claim shall be recorded within fifteen days days if located within ten miles of a mining recorder's office, one additional day allowed for every additional ten miles or fraction. The fee for recording a claim is $5.00.

At least $100 00 must be expended on the claim each year or paid to the mining recorder in lieu thereof. When $500.00 has been expended or paid the locator may, upon having a survey made and upon complying with other requirements, purchase the land at $1.00 per acre.

Permission may be granted by the Minister of the Interior to locate claims containing iron and mica, also copper, in the Yukon Territory of an area not exceeding 100 acres

The patent for a mining location shall provide for the payment of royalty on the sales not exceeding five per cent.

PLACER MINING, MANITOBA, AND THE N. W. T., EXCEPTING THE YUKON TERRITORY.

Placer mining claims generally are 100 feet square; entry fee $5.00 renewable yearly. On the North Saskatchewan river claims are either bar or bench, the former being 100 feet long and extending between high and low water mark. The latter includes bar diggins, but extends back to the base of the hill or bank, but not exceeding 1,000 feet. Where steam power is used, claims 200 feet wide may be obtained.

DREDGING IN THE RIVERS OF MANITOBA AND THE N. W. T., EXCEPTING THE YUKON TERRITORY.

A free miner may obtain only two leases of five miles each for a term of twenty years, renewable in the discretion of the Minister of the Interior.

The lessee's right is confined to the submerged bed or bars of the river below low water mark, and subject to the rights of all persons who have, or who may receive entries for bar diggings or bench claims, except on the Saskatchewan river, where the lessee may dredge to high water mark on each alternate leasehold.

The lessee shall have a dredge in operation within one season from the date of the lease for each five miles, but where a person or company has obtained more than one lease one dredge for each fifteen miles or fraction is sufficient. Rental $10 00 per annum for each mile of river leased. Royalty at the rate of two and a half per cent collected on the output after it exceeds $10,000.00.

DREDGING IN THE YUKON TERRITORY.

Six leases of five miles each may be granted to a free miner for a term of twenty years, also renewable.

The lessee's right is confined to the submerged bed or bars in the river below low water mark, that boundary to be fixed by its position on the 1st day of August in the year of the date of the lease.

The lessee shall have one dredge in operation within two years from the date of the lease, and one dredge for each five miles within six years from such date. Rental, $100.00 per mile for first year, and $10.00 per mile for each subsequent year. Royalty, ten per cent on the output in excess of $15,000.00.

PLACER MINING IN THE YUKON TERRITORY.

Creek, gulch, river and hill claims shall not exceed 250 feet in length, measured on the base line or general direction of the creek or gulch, the width being from 1,000 to 2,000 feet. All other placer claims shall be 250 feet square.

Claims are marked by two legal posts, one at each end, bearing notices. Entry must be obtained within ten days if the claim is within ten miles of mining recorder's office. One extra day allowed for each additional ten miles or fraction.

The person or company staking a claim, and each person in his or its employment, except house servants, must hold a free miner's certificate.

The discoverer of a new mine is entitled to a claim 1,000 feet in length, and if the party consist of two, 1,500 feet altogether, on the output of which no royalty shall be charged, the rest of the party ordinary claims only.

Entry fee is $15.00. Royalty at the rate of five per cent charged on the gross output of the claim, with the exception of an annual exemption of $5,000.00.

any number of claims by purchase, and free miners, not exceeding ten in number, may work their claims in partnership, by filing notice and paying fee of $1.00. A claim may be abandoned and another obtained on the same creek, gulch or river, by giving notice and paying fee.

Work must be done on a claim each year to the value of at least $100.00, or in lieu of work payment may be made to the mining recorder each year for the first three years of $200.00 and after that $400.00 for each year.

A certificate that work has been done or fee paid must be obtained each year; if not, the claim shall be deemed to be abandoned, and open to occupation and entry by a free miner.

The boundaries of a claim may be defined absolutely by having a survey made, and publishing notices in the Yukon Official Gazette.

HYDRAULIC MINING, YUKON TERRITORY.

Locations suitable for hydraulic mining, having a frontage of from one to five miles, and a depth of one mile or more may be leased for twenty years, providing the ground has been prospected by the applicant or his agent; is found to be unsuitable for placer mining; and does not include within its boundaries any mining claims already granted. A rental of $150.00 for each mile of frontage, and a royalty of five per cent on the gross output, less an annual exemption of $25,000, are charged. Operations must be commenced within one year from the date of the lease, and not less than $5,000.00 must be expended annually. The lease excludes all base metals, quartz and coal, and provides for the withdrawal of unoperated land for agricultural or building purposes.

PETROLEUM.

Al unappropriated Dominion lands shall, after the first of July, 1901, be open to prospecting for petroleum. Should the prospector discover oil in paying quantities he may acquire 640 of available land, including and surrounding his discovery, at the rate of $1.00 an acre, subject to royalty at such rate as may be specified by order in council.

JAMES A. SMART.
Deputy to the Minister of the Interior

Ottawa, Dec. 25th, 1901.

Kootanay Railway & Navigation Co.

LIMITED.

— OPERATING —

Kaslo & Slocan Railway.

International Navigation & Trading Co.

Shortest and quickest route to the east and all points on the O. N. & R. and Northern Pacific Railways in Washington, Oregon and Southern States.

TIME CARD EFFECTIVE AUGUST 1st, 1901.

KASLO & SLOCAN RAILWAY CO.

8:30 a.m. leave.....Kaslo.....arrive 4:00 p.m.
10:55 a.m. arrive.....Sandon.....leave 1:45 p.m.

INTERNATIONAL NAVIGATION & TRADING CO., LTD.

KASLO-NELSON ROUTE.

5:20 p. m. leave.....Nelson....arrive 11:00 a.m.
9:10 p.m. arrive....Kaslo.....leave 7:00 a.m.

Connecting at Five Mile Point with Nelson & Fort Sheppard Railway both to and from Rossland, Spokane, Etc.

Tickets sold to all points in United States and Canada via Great Northern, Northern Pacific, O. R. & N. Co., &c., &c.

Ocean and steamship tickets and rates via all lines will be furnished on application.

For further particulars call on or address

Robt. Irving, Manager. Kaslo, B. C.
GEO. HUSTON, Agent, Sandon.

ATLANTIC STEAMSHIP TICKETS

To and from European points via Canadian and American lines. Apply for sailing dates, rates and full information to any C. P. R. agent or R. B. McCammon, Agent, Sandon, W. P. F. Cummings, Gen. S.S. Agent, Winnipeg

RELIABLE AGENTS **WANTED.**

We want at once trustworthy men and women in every locality, local or traveling, to introduce a new discovery and keep our show cards and advertising matter tacked up in conspicuous places throughout the town and country. Steady employment year round; commission or salary, $65 per month and Expenses, not to exceed $2.50 per day.

Write for particulars. Postoffice Box 537.
INTERNATIONAL MEDICINE CO. London, Ont.

☞ Saving's Bank Free

SEND YOUR ADDRESS TO THE Pacific Newspaper Union, 927 Market St., San Francisco, and secure free, a beautiful Saving's bank, also full particulars regarding the new Three Volume 1902 International Encyclopaedic Dictionery which is now being furnished to readers of this paper for only Five Cents a Day.

Monterey Group Deal.

Geo. McLean and A. Stuart, of Milwaukee, visited Ten Mile district ast week and secured an option to purchase the Monterey group of three claims from N. F. McNaught, Leo Doeron and Robt. Molloy. The claims are located on Springer slope of the Ten Mile divide and close to the Hampton. It is stated the sum involved is $40,000, and that the property will be worked with eight or 10 men during the summer.

The claims in the group are the Monterey, Bancroft and Oregon and are but year old locations. Last year while doing assessment, the owners uncovered a very rich shoot of ore, the discovery of which led to the deal. The discovery was made in an open cut and consisted of a six foot ledge, carrying two well defined paystreaks, one of four inches wide and the other eight. The ore is a sulphide and carries copper values as well. Ore from the smaller paystreak gave 410 and 500 ounces in silver, while the larger streak carried values of 80 ounces. From the balance of the ledge an average assay of 40 ounces was obtained.

After the discovery a number of other open cuts were made exposing the ore shoot for 300 feet, and the the ledge has been exploited across the three claims.

Will Purchase Canadian Rights for the Elmore Oil Process.

The Canadian Ore Concentration Co., Ltd., is the title of a company whidh will come before the public next week. It has been formed to acquire the Canadian rights of what is known as the "Elmore Oil Process," for the concentration of ores. The process is based on the discovery that certain heavy oils, if brought into contact with pulverized ore and water, will take up the metallic constituents, leaving the rocky residue to pass away with the water. For some time past samples of ore from different Canadian mines have been tested in London by this process with apparently entirely satisfactory results.

Ths prospectus contains a very valuable testimonial from J. D. Kendall, who has accepted the position as consulting engineer, and who, writing a few weeks ago, states that he is "fully assured of the success of the process, and there is a large field for its operation in Canada." The reputation of this engineer as a reliable and cautious expert stands deservedly high, and the fact he so strongly endorses the process will recommend this issue to investors.

Washing Machines

Wooden and Fibre Tubs and Pails of Every Description.

Clothes Wringers

Clothes Pins, Sad Irons, Brushes, Etc.

WE HAVE EVERY THING TO COMPLETELY OUTFIT THE FAMILY LAUNDRY. CALL AND SEE OUR LINES.

H. BYERS & CO.

16-2-1 Reco Avenue, Sandon.

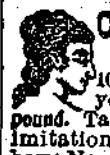

Cook's Cotton Root Compound

Is successfully used monthly by over 10,000 Ladies. Safe, effectual. Ladies ask your druggist for Cook's Cotton Root Compound. Take no other, as all Mixtures, pills and imitations are dangerous. Price, No. 1, $1 per box; No. 2, 10 degrees stronger, $3 per box. No. 1 or 2, mailed on receipt of price and two 2-cent stamps. The Cook Company Windsor, Ont. ☞ Nos. 1 and 2 sold and recommended by all responsible Druggists in Canada.

No. 1 and No. 2 are sold in Sandon by E. F. McQueen and F. J. Donaldson, Druggists.

NOTICE.

Notice is hereby given that thirty days from date I intend to apply to the Honorable the Chief Commissioner of Lands and Works at Victoria, B C., for a special license to cut and carry away timber from the following described lands: 1st, commencing at a post marked J. B. Tudthope's north-east post, situated near the head of a lake, at the head of the West Fork of Wilson Creek, thence south 80 chains, thence west 80 chains, thence north 80 chains, thence east 80 chains to the place of beginning, containing 640 acres.
Dated this 9th day of May, 1902.
J. B. TUDTHOPE.

No 2. Commencing at a post marked J. B. Tudthope's south-east post, situated about one mile from the head of a lake, at the head of West Fork of Wilson Creek, thence west 80 chains, thence north 80 chains, thence east 80 chains, thence south 80 chains to the place of beginning, containing 640 acres.
Dated this 9th day of May, 1902
J. B. TUDTHOPE.

Quick Meals

Of delightfully appetizing dantiness are not difficult of procurement or preparation, only two things are necessary to ensure success.

One—A knowledge of the large and wonderfully varied assortment of Canned, Preserved, Smoked, Dried and Pickled danties to be found in our stock of groceries, and the other—a small amount of money with to purchase an ample supply.

But whether you manage a home, hotel, or mine we can fill your order with high quality groceries at the right prices.

H. GIEGERCH.

Corned Beef, Pickled Ox Tongue and Salt Pork a specialty.

Always a choice supply on hand of all kinds of
Fresh and Smoked Meats,
Fresh and Salt Fish,
Hams, Bacon and Lard,
Fresh Sausage of all kinds daily,
Oysters and Game in season.

P. Burns & Co.

SANDON, B. C.

HEAD OFFICE—NELSON, B. C.

MARKETS AT ROSSLAND, NELSON, KASLO, TRAIL, REVELSTOKE, GRAND FORKS, PHOENIX, FERNIE, CRANBROOK, FORT STEEL.

NEW YORK BREWERY,

SANDON

Towgood & Bruder

Brewers of Lager Beer.

Give our Bottled Beer a trial—satisfaction guaranteed.

Telephone 24—Silverton and New Denver.

...D & A...

ERECT FORM AND STRAIGHT FRONT

CORSETS

Are taking the place of all others. Women who dress with the mode must wear this model.

Try Our $1.50 Corset.

THE HUNTER-KENDRICK CO. LTD.