The Mining Review.

VOL. 4.—NO. 35. SANDON, B. C., SATURDAY, FEBRUARY 9, 1901. $2.00 PER YEAR.

Coplen vs. Callaghan.

This long winded case has been disposed of in the Supreme Court. The decision shows that a wrong description of a property is fatal.

Mr. Justice Gwynne's judgment read as follows:

"That the description of the Cube Lode claim as recorded by the appellant does not previously conform to the provisions of the statute of British Columia in force in that behalf is not disputed. The evidence, indeed, leaves no doubt in the matter, and it is in fact admitted. The only question, therefore, which, as it appears to me, is at all necessary to be decided in the present appeal is whether the deviation from the prescribed was calculated to mislead, and did in fact mislead William Callaghan, now deceased, when subsequently recording the Cody and Joker fraction claims located by him on behalf of persons whose title was duly transferred to him in the lifetime of deceased, of whose estate the respondent is administrator. The Cody and Jocker fraction claims as recorded cover portion of the Cube Lode claim as claimed now by the appellant, but do touch the Cube Lode claim according to the description as recorded. The whole contention of the appellent is that all objection to the description of the Cube Lode claim is removed by his certificates of work done by force of section 28, of chapter 135, Revised Statutes of British Columbia; but whatever effect that contention might be entitled to in an action between the appellant and the provincial government, it has no application here, where the contest is solely between appellant and the respondent, in which the sole question is whether the owner of the Cody and Joker fractions claims as recorded have not by reason of the error in the Cube Lode claim as recorded acquired superior right to the claim of the appellant to so much of the land covered by the records of the Cody and Joker claims as the appellant asserts claim to as part of the Cube Lode claim as now claimed by him, although such land is not within the description of the Cube Lode claim as recorded.

That the error in the description of the Cube Lode claim as recorded was calculated to mislead, and that in point of fact the Cody and Joker fractions claims were located and recorded as they were by reason of such misleading error, have been found as facts by the learned judge who tried the case, and such his finding is well supported by the evidence, apart altogether from any question of fraud in any person whatsoever.

The appeal, therefore, must be dismissed with costs."

It is therefore settled by this case that the granting of a certificate of work is no protection to locators locating their mineral claims in such a manner as will tend to mislead other parties.

Hockey at Revelstoke.

The Sandon and Revelstoke hockey teams on Thursday gave the best exhibition of hockey that was witnessed in Revelstoke this season so far. The score stood 7 to 2 in favor of Revelstoke. The puck was kept moving lively all over the ice, but the winning players showed that they were a stronger combinaton than their opponents. Our forward line played their part well. Both teams had skillful puck-shooters. The spectators claimed that it was a clean and friendly game from start to finish. The home club were guaranteed $75 and expenses.

A cabin was burned on the Ruth hill last Monday, and it is said the owner lost $100 cash in the fire.

A local contractor is authority for saying more dwellings will go up in Sandon the coming summer than ever went up in any one year before in the history of the place.

THE LOCAL GRAFT.

A carnival takes place at Silverton tonight.

Miss Pound has taken a position on post office staff.

Rev. Sanford delivered a sermon in Slocan last Sunday.

E. R. Atherton went down to Nelson on business for a few days.

Bruce White, of Nelson, spent a few days' visit at the Star mine.

Smallpox is prevalent in some parts of the Northwest Territories.

Mr. Lorenzo Alexander is likely to take up house-keeping in Sandon.

L. R. Forbes returned home this week to New Denver from the Boer war.

Pictures of Queen Victoria, neatly framed, for sale at Cliffe's Bookstore.

The fire brigade was called out to a small blaze on Monday morning last.

Albert Yates has excepted the position of time-keeper at the Ivanhoe mine.

The hockey boys dance last evening was a success. They cleared about $75.

Geo. Lendrum came accros two wild cats on the Bosun trail. He picked up a stick and they ran away.

P. J. Hickey employed a small staff of men for a few days and had the flume of the Ivanhoe mine repaired.

A promised blaze at "Shaky McDonald's" on Monday called out the firemen, but they were not required.

Sandon is quiet these times, but it is not the only town enjoying that blessing. Quietness is an epidemic at present.

E. R. Atherton and Thos. Brown have been gazetted as license commissioners. We understand, however, that Mr. Atherton has declined the office.

The particulars in the accident that befel Mr. Cameron at the Idaho mine are these, as we obtained them from a reliable source. He was the tram foreman and was regarded as very careful, never allowing any one but himself to ride in the cars. In this instance the car jumped the track on a trestle 30 feet high. Instead of letting go and jumping into the snow himself, he held on to the car and was badly smashed by it in the fall.

Our city council should make some effort to secure proper light and water service for the city. What are proper rates we do not know, but what others pay can be easily learned. Proper light adds much to the appearance of the city, and when the snow goes it will be absolutely necessary for the safety of life and limb. Where insurance is so difficult to obtain, a proper supply of water is simply indispensible. We repeat, the Water and Light Co. ought at once to be conferred with in a business way, and a contract entered into for the balance of the year. The contract cannot be signed a day too soon.

MINES AND MINING.

The Payne will ship shortly to the Trail smelter.

The Kaslo group is working with a small staff of men.

J. W. Williams, with English capital, bonded the Myrtle group on Ten Mile.

The Canadian Gold Fields have taken an option on the Black Prince for $75,000.

The Northwest Mining Co. cleared last year out of the Bosun and Condor mines in the neighborhood of $125,500.

The ore shipments from McGuigan for January and the first week of February were the Rambler 149½ tons and Surprise 20. Total 169½ tons.

From the 1st January to the 2nd February, the Monitor mine at Three Forks sent out 120 tons of ore, and is now in a fair way for steady shipping.

The Blairmore (Alberta) coal fields 50 miles east of Fernie, are said to be the most extensive in the world—that is, they cover a greater area than any others known.

They expect to strike the lead on the Palmita any day now, and hope to encounter a large body of ore when the lead is reached.

B. C. Gazette: The St. Keverne Mining Company has been granted articles of incorporation as a limited company with a capital of $100,000, divided into 100,000 shares of $1 each. The object is to carry on a general mining business.

Mr. Donnelly is hammering away at a long cross cut on the Donnelly group. They have crossed several stringers carrying cube galena and an apparent value in gold. It is thought the lead from which these stringers branch will shortly be reached.

The net returns from ore shipments at the American Boy, not including the cost of mining or packing, to date have been $19,731,31. The total money handled by the management in 17 months has been $26,153. It is estimated that there is $100,000 worth of ore blocked out.

The Rambler-Cariboo.

Work is still progressing on this promising property, and 60 men are employed. The staff will be increased to 70 in a short time. The company expect to increase the force from 100 to 120 men in the spring. At the present time considerable developing is being done, besides shipping quantities of ore, which will largely be increased when the snow goes. The new machine drills are giving satisfaction. It is the intention of the company to enlarge the bunkhouse so as to accommodate double the staff. J. B. McArthur, of Rossland, the president visited the mine last month. January's dividend was one cent on every share.

City Council.

The city council met on Monday and all were present but Ald. Cameron.

A communication was read from the Land and Works Department at Victoria, asking for the cost of the city hall and extra cost in connection with changes. The clerk was instructed to give the necessary information.

A letter was received from W. J. Goepel to E. M. Sandilands, asking for a return of $159 collected by the city in 1897 as a revenue tax. The clerk wrote Mr. Sandilands requesting the government to take no action until the meeting of the legislature.

A requisition was received from the city clerk of Nelson asking the council to co-operate with Nelson in enforcing vaccination. Replied to by the clerk.

Moved by Ald. Folliott and seconded by Ald. McDonald, That the Finance Committee interview Mr. Harris re a supply of water and light.—Carried.

The police magistrate's report enclosed $25 as fines and penalties for January, was received and filed.

The following accounts were ordered paid:

Salaries	$209 50
Byers & Co	4 45
Coal for hall	8 00
Cablegram of condolence	11 68
Sandon Water and Light Co	11 55
Extra labor in connection with fire department	28 20
Sleighs for the fire department	35 00
A. Crawford, for "	26 00
Rent to Mrs. McKinnon	20 00
Shovelling snow off sidewalks	27 00
Election expenses	33 90

Hotel Reco Arrivals the Past Week.

A. Sproat, W. S. Drewry, H. T. Twigg, New Denver; J. T. Gates, J. R. McRae, C. D. Blackwood, H. McPherson, R. Helme, M. McKay, Nelson; A. W. Smith, J. R. Miller, Montreal; J. T. Bins, J. D. Ramsey, Winnipeg; A. F. Tero, E. E. Reid, H. H. Freeman, Spokane; M. S. Sayer, Rossland; W. J. Taaffe, Jas. Burridge, T. J. Stephens, Mont Smith, Vancouver; H. Van A. Switzer, F. H. Hutchings, J. A. Wood, A. Poole, Toronto; P. McCue, C. F. Caldwell, M. R. W. Rothborn, Kaslo; Mr. and Mrs. Gintzburger, Monitor Mines.

Sandon Ore Shipments.

The following shipments of ore were shipped from here this week:

Mine.	Tons.
Ivanhoe	30
Last Chance	52
American Boy	20
Slocan Star	20
Goodenough	25
Sovereign	20
Ruth	16
Kaslo Group	10
Total,	193

The Bonspiel Results.

Merchants Trophy.

Wilson, Sandon 11 / Beamish, Rossland 8 } Wilson 14
McDonald, Sandon 12 / Wilson, Sandon 9 } McDonald 8
Grimmett, Sandon 12 / Gray, Rossland 7 } Grimmett 3
Crawford, Sandon 12 / Hall, Sandon 5 } Crawford 19
Wilson 13 / Crawford 12 } Wilson

Bostock Cup.

Wilson, Sandon, bye } Wilson 9
Gray, Rossland 14 / Hall, Sandon 6 } Gray 8
Beamish, Rossland 12 / Gomm, Sandon 13 } Gomm 3
Richardson, Nelson 10 / Grimmett, Sandon 16 } Grimmett 13
Wilson 9 / Grimmett 13 } Grimmett

A PURE GRAPE CREAM OF TARTAR POWDER

·DR·
PRICE'S
CREAM
BAKING
POWDER

Highest Honors, World's Fair
Gold Medal, Midwinter Fair

Avoid Baking Powders containing alum. They are injurious to health

About the House.

THE ESCULENT CELERY.

Celery is fast taking a prominent place among vegetables, but even yet does not receive the attention its merits demand. It is one of our finest esculents, and it may be served in such a variety of methods that it need never become tiresome. It is claimed to be invaluable to sufferers from rheumatism and all nervous affections. No part of the plant need be wasted.

Cream of Celery.—Boil half cup rice in three pints milk, and when tender add the blanched parts of one large head grated celery. Boil 10 minutes longer, strain and rub through the sieve. Season with salt pepper, and one large spoon butter. A cup of whipped cream added just before serving is a nice addition.

Celery Soup.—This is also a cream soup but more economical than the previous recipe. Boil two outside stalks of celery and cut in small pieces in three pints water. Add also one small onion and a sprig parsley. When tender strain, mashing the celery through the sieve. Mix one tablespoon butter with one tablespoon flour Add to the soup with one pint milk and season with salt and pepper, This soup may be thickened with sage or rice, when the flour is to be omitted.

Celery with Cream Sauce.—Scrape and wash the celery clean, and cut into two-inch pieces. Cover with boiling water and cook until tender. This in a measure depends upon the age of the celery. If young and consequently tender, 20 minutes' cooking will suffice. If old it must be boiled longer. When sufficiently cooked, drain. Make a sauce of one tablespoon each of butter and flour blended together and add one pint boiling milk or thin cream. Season nicely with salt and pepper, add the celery, give one boil and serve. The celery may also be cut in lengths of four or five inches and tied in small bundles, like asparagus. Boil until tender, drain, remove the strings, and serve. A cream sauce may be poured over or it may be served with a vinaigrette consisting of two tablespoons olive oil, one tablespoon vinegar, one saltspoon salt, half as much pepper and one teaspoon chopped shallots. This is served in a sauce bowl, and in serving the celery help each person to a little sauce.

Celery Greens.—Wash the blanched and unblanched leaves of celery, and boil in slightly salted water until tender. Drain, press and chop lightly, Season with butter, pepper and salt, and serve very hot. This is excellent, much better than spinach. Dish on hot toast.

Stewed Celery.— Cut into two-inch lengths and boil in salted water. When tender, drain, season with one large spoon butter and salt and pepper to taste. Add to one pint celery half teaspoon each of parsley and shallots chopped as fine as possible.

Celery Sauce.—This sauce is excellent for boiled poultry or game. Boil four large stalks of celery until tender in one pint water, and when tender, strain, mashing as much of the celery as possible through the strainer. Blend one tablespoon butter with one dessertspoon flour. Add to the celery water, place over the fire, and when it boils add salt and pepper and a very little powdered mace. If wanted richer, add a little cream or the beaten yolk of an egg. For a brown celery sauce, fry an onion in butter, add one dessertspoon flour, and then the pulped celery and the water in which it was boiled. A suspicion of nutmeg is an improvement.

Fried Celery.—Wash and cut the celery into four-inch pieces, boil until tender in water slightly salted. Drain, squeeze over the celery the juice of one lemon and allow to cool. Dip each piece in flour, fry in butter until a delicate brown and serve hot.

Celery Fritters.—Boil two-inch lengths of celery in water and drain. Make a batter of two eggs, one cup milk, salt and pepper, add sufficient flour to make of a proper consistency. Add the celery, and fry one spoonful at a time in hot lard.

Celery Omelet is a nice breakfast dish. Beat the yolks of three eggs until thick, when add the beaten whites of the eggs, two tablespoons milk, and three tablespoons fine white celery, chopped as small as possible. Season with salt and pepper. Place one tablespoon butter in a frying pan, and when brown pour in the eggs. Break the omelet in places with a fork, to allow the uncooked portions to run down. When nicely cooked, fold over and shake onto a hot plate.

Celery on Toast.—Cut the celery in small bits and boil until tender. Drain off the water and mash the celery smooth. Add a few spoonfuls cream, or failing that, butter, salt and pepper. Toast some bread a delicate brown and put a few spoonfuls of celery on each slice. Send to the table hot, and serve with a cream sauce made as directed above.

Celery Catsup.—Separate and wash two heads celery, chop fine, boil in one pint water until tender, then add one pint vinegar, one saltspoon cayenne, quarter teaspoon mace and a little pinch of cloves. Let it boil for a few minutes, strain through a colander and bottle for use. Nice for steaks, boiled meats, etc.

Celery and Egg Salad is made of celery shredded fine, mixed with half its bulk of hard-boiled eggs cut into small dice. This may be dressed with a mayonnaise or French dressing.

Nut and Celery Salad is very popular. Walnuts are shelled and scalded for 10 minutes, in enough water to cover, with a few spices. Drain, cool and add twice as much celery cut small pieces, and serve with mayonnaise.

Celery Sandwiches are made in various ways. One method is to cut the bread very thin, butter it and sprinkle thickly with grated celery, squeeze over a few drops of lemon juice, place another slice on top, and serve. These are nice with cheese. Or spread the bread with grated cheese and celery mixed. Where plenty of sweet cream may be obtained, whip a gill to a thick froth, mix in a gill of grated celery and spread over bread. These sandwiches must be made just before serving. Cold meats take on a fresh flavor if sprinkled with freshly grated celery, and a little added to a soup just before serving is excellent.

SOME CURIOUS COUNTERFEITS.

One ingenious individual, who narrowly escaped prosecution awhile ago for counterfeiting rare eggs and selling the bogus specimens to museums and private collectors, has recently turned up with exquisitely lifelike photographs of birds, which in reality are produced by the help of stuffed specimens artistically attitudinized with wires.

Avarice increases with the increasing pile of gold.—Juvenal.

Good actions ennoble us, and we are the sons of our own deeds.—Cervantes.

BRITISH GROWN

GREEN TEAS FROM CEYLON AND INDIA

ARE CLEAN AND PURE. JAPAN'S ARE COLORED WITH WHAT? THINK! If you want pure, wholesome and economical tea, either green or black, use only

CEYLON AND INDIA TEA.

AN EVENING OF SONG.

The time is here when our evenings must be spent indoors, and our readers, who are fond of company, will be thinking of ways to entertain their friends.

Suppose you try an evening of song. Send your friends the following invitation:

Mrs. R—— invites you to her home
For Tuesday night at eight,
She promises you a feast of song,
Nor will she keep you late.
Please to this call make quick reply,
But if you cannot come tell why,
And won't you kindly take the time
To write your answer out in rhyme?

Among your friends are those who can sing and play and recite. Ask those who you know will do well to help you in your evening's program. They will be delighted to be called upon.

Should you have a friend from a distance visiting you, who plays and sings nicely that will indeed be a treat for your guests.

The replies to your invitation should be read by the host or hostess, which will afford much amusement. Light refreshments served after the program will add greatly to what will be a pleasant evening at home.

FOR THE GOOD OF YOUNG MEN.

The first Y.M.C.A. was organized in 1844 by George Williams. There are now 1,429 associations in North America alone, with 230,000 members. The American association own and occupy 144 buildings of their own and their total property is valued at $20,000,000.

Decision of character will often give an inferior mind command over a superior.—W. Wirt.

SUEZ CANAL TO BE WIDENED.

Engineering Scheme for This Purpose Maturing in London.

The Suez canal is to be deepened and widened, if Mr. Linden W. Bates, the London, hydraulic engineer, who is now at Suez, reports that the work can be done within a reasonable figure. The Canal Company hopes that the great waterway can be enlarged by the use of dredges, which are comparatively inexpensive. There is great need of more room in the channel, for ships have been growing ever greater, while the canal has remained unchanged.

Mr. Bates, who is now going over the canal, is en route to Queensland, for whose government he has built three colossal dredges on the Tyne. These are to be used in clearing the harbors of Queensland of mud and detritus. The largest of the trio is the Hercules, a sea-going dredge of 5,000 horse power, and, by permission of the Queensland government, it will be held in the canal for a time and experiments made under the direction of Mr. Bates. If it proves that dredging is a satisfactory method of enlarging the waterway between the Red Sea and the Mediterranean, the Suez Canal Company will proceed forthwith to arrange for improvement on a large scale.

Both the war office and the colonial office are concerned in the enlargement of the canal, and the request made to Mr. Bates to go to Suez was indorsed by the latter department.

A GOOD ANSWER.

A lawyer said to a witness, you have a plentiful supply of sap in your head; to which the witness replied, you have enough brass in your face to make a pail to hold it.

PNEUMONIA COMES FROM LA GRIPPE.

Exhaustion or Low Vitality—Catching Cold—La Grippe—Pneumonia—These Are the Steps Which Many Are Following.

The ravages of pneumonia are felt all over the land. This year more than in any preceding one this ugly disease is prevalent. Doctors say that the prevalence of this destroyer of life is the direct result of an epidemic form of la grippe, and ordinary pneumonia is never so vicious as la grippe pneumonia.

La grippe usually attacks persons of low vitality, and develops into dysentery, nervous disorders, or more frequently into pneumonia. During the prevalence of la grippe people are advised to treat seriously everything in the form of a cold. By the prompt use of Dr. Chase's Syrup of Linseed and Turpentine la grippe can always be prevented or cured.

Anyone who has witnessed the dreadful results of la grippe developing into pneumonia or other serious lung troubles knows the importance of acting promptly when the first symptoms of cold become apparent. It is truly wonderful how thoroughly efficient Dr. Chase's Syrup of Linseed and Turpentine has proven in the treatment of la grippe and heavy chest colds. It not only affords relief to the cough and inflamed air passages but actually cures the disease and drives the pains and aches from the bones.

Mrs. F. Dwyer, of Chesterville, says:—"My little girl, of three years, had an attack of bronchial pneumonia. My husband and I thought she was going to leave the world, as her case resisted the doctors' treatment. I bought a bottle of Dr. Chase's Syrup of Linseed and Turpentine from our popular druggist, W. G. Bolster. After the first two or three doses the child began to get better, and we are thankful to say is all right to-day after seven weeks' sickness."

La grippe is too serious a foe to trifle with, and pneumonia is most frequently fatal. It is better to guard against these by the use of Dr. Chase's Syrup of Linseed and Turpentine. Scores of thousands of people are ready to endorse it as the most effective throat and lung treatment which medical science affords. Be sure you get what you ask for. It costs no more than ordinary cough mixtures; 25 cents a bottle; family size, three times as much for 60 cents. All dealers, or Edmanson, Bates & Co., Toronto.

A post card with your name and address will bring you free sample of

SALADA

CEYLON GREEN TEA.

"Salada," Toronto.

"HANDSOME IS.—"

There are certain advantages that accrue to the plain woman that can never belong to the pretty one, no matter how much like a bit of Dresden china she may appear to an admiring circle of friends. This bit of information is offered tentatively, with the idea that it may, to some degree at least, act as a balm to poor complexions and as a salve to heart-burnings.

The pretty woman may receive all sorts of favors at the german; she may be able to bury herself in the violets her admirers send her and to contract a well-defined case of indigestion from the candy offered at her shrine, but she will never have the pleasure of hearing herself described as "a woman who will make a splendid wife."

She may be called everything, from an angel to a fiend, during her lifetime, but it is reserved for her sallow Sister Jane to be told that some man will find a treasure of a housekeeper in her homely little person.

There's a beauty known, who is one of a large family. The other sisters are plain and they are also not particularly strong, so it has fallen to Beauty's lot to darn stockings, and make desserts and hem sheets and tablecloths and to act as factotum generally to the family. She hasn't minded filling this very thankless position, because she is young and strong and sweet-tempered. After a while the other sisters married, for the household was such a well-ordered one that it passed into a proverb that whoever got the homely Smith girls would be lucky—they were such clever creatures.

Beauty looked ornamental, and so she was deemed useless, and up to this time no poor man has been found sufficiently brave to tempt Fate by marrying such a lovely woman, and Beauty unfortunately doesn't know any lords of creation rich enough not to care whether their wives know a dishpan from a sewing basket.

There seems to be a superstition abroad in the land that violet eyes and Grecian noses are incompatible with a knowledge of bread-making and a faculty for darning stockings, but just let a woman have bad teeth or scanty locks and she is accredited at once with all the household virtues.

The men don't stop to think about these things very often; it is put into their heads by the practical feminine members of their families. "Marie is almost too beautiful for every-day life," these astute ones will say carelessly, "but Priscilla is a sensible woman. She makes very good caramels and Welsh rarebit, does Priscilla; if I were a man I think I'd make love to her. A masseuse could probably remedy her complexion."

When a prospective mother-in-law is heard to declare her son's fiancee is a nice practical little woman who will make him comfortable, it's nine chances out of ten that that young woman is long on seriousness and short on looks.

When, to the contrary, the fiancee is spoken of slightly as a "pretty little thing," it doesn't take a Sherlock Holmes to infer that she is deemed too good-looking to make beds well or even to raise the young ideas so that they will shoot correctly.

ILLUMINATING GAS.

Coal gas was first used as an illuminant in 1792.

The first gas applied to artificial more when he laughs, it adds something to his fragment of life.—Sterne.

Every time a man smiles, and much lighting was obtained from coal.

Nearly $50,000,000 is invested in the gas companies of the city of London.

Bituminous coal yields from 8,000 to 12,000 cubic feet of gas to the ton.

Immense amounts of water gas are made in this country from coal, water and naphtha.

It is a curious fact that one large lamp or gas jet gives more light than three or four burning the same quantity in the same time.

MUST TRUST TO LUCK.

Women in Madagascar do not pray. That religious privilege is left to the men in that region. They offer up their petitions only when there is something that they particularly desire and only for themselves. The feminine element has to trust to luck.

TEAVS. ALCOHOL IN RUSSIA.

The New York "Sun" of a recent date says: Tea was first imported into Russia in 1638. To-day each inhabitant consumes, on the average, nearly one pound annually. The total consumption is 106,000,000 pounds and the total cost about $88,000,000. Tea and sugar together cost Russia about $265,000,000 per year. For brandy, beer and wine the country expends annually about $550,000,000, so that something like a quarter of the whole revenues of the State are annually expended on tea, brandy, wine and beer, with sugar. Exact statistics are not forthcoming, but it appears that the use of tea is increasing rapidly relative to the alcoholic beverages—a consummation devoutly to be wished. It is a remarkable fact that this change has occurred since the introduction of the machine-made teas of Ceylon and India.

CONSPICUOUS BRAVERY.

Friend—Stormington is a heroic actor, isn't he?

Comedian—You bet he is! Why, on several occasions I've seen him keep right on acting till he was fired upon!

MONTREAL HOTEL DIRECTORY.

The "Balmoral," Free Bus Am. Plan $1.50 & up

AVENUE HOUSE—McGill—College Avenue Family Hotel rates $1.50 per day.

THE SURE CURE.

Fire Horse—Look, Bill! That automobile has balked.

Second Horse—I wonder if that dude of a driver knows enough to build a fire under the stubborn thing!

TO CURE A COLD IN ONE DAY

Take Laxative Bromo Quinine Tablets. All druggists refund the money if it fails to cure. E. W. Grove's signature is on each box. 25c

HEAVY INCIDENTALS.

She—Is the writing of poetry very lucrative?

He—Well, it would be if one didn't have to lay out 50 cents or so every week on paper and stamps!

Without dust and thoroughly blended in proper proportions are two features by which

LUDELLA

CEYLON TEA has become noted.

BITS OF TRUTH.

When you open your heart to lust love will leave your life.

Fidelity to old truths demands hospitality to new ones.

It takes more than a high price to make a thing highly precious.

A man's wealth may be measured by his capacities, not by his coin.

There is only one single step from the level rock over the precipice of ruin.

If men put more sense into their sacred service the world would put more faith in their sanctity.

LOVED BUT NOT UNDERSTOOD.

Music and women are often loved but seldom understood.

$100 Reward, $100.

The readers of this paper will be pleased to learn that there is at least one dreaded disease that science has been able to cure in all its stages and that is Catarrh. Hall's Catarrh Cure is the only positive cure now known to the medical fraternity. Catarrh being a constitutional disease, requires a constitutional treatment. Hall's Catarrh Cure is taken internally, acting directly upon the blood and mucous surfaces of the system, thereby destroying the foundation of the disease, and giving the patient strength by building up the constitution and assisting nature in doing its work. The proprietors have so much faith in its curative powers, that they offer one Hundred Dollars for any case that it fails to cure. Send for list of testimonials.

F. J. CHENEY & CO., Toledo O.

Sold by druggists, 75c.

Hall's Family Pills are the best

There is a deportment which suits the figure and talents of each person; it is always lost when we quit it to assume that of another.—Rousseau.

FOR OVER FIFTY YEARS

MRS WINSLOW'S SOOTHING SYRUP has been used by mothers for their children teething. It soothes the child, softens the gums, allays pain, cures wind colics and is the best remedy for diarrhoea. 25c a bottle. Sold by all druggists throughout the world. Be sure and ask for "Mrs. Winslow's Soothing Syrup."

He who has never denied himself for the sake of giving, has but glanced at the joys of charity.—Swetchine.

W P C 1060

CALVERT'S CARBOLIC OINTMENT.

For all skin ailments.

J. C. Calvert & Co., Manchester, England

Metallic SKYLIGHTS DOUGLAS BROS., 124 Adelaide St., TORONTO, ONT

Sausage Casings—New importations finest English Sheep and American Hog Casings—reliable goods at right prices. PARK, BLACKWELL & CO., Toronto.

It Will Pay You to consign all your Produce to the Dawson Commission Co. Limited Cor. Colborne and West Market St., Toronto. They will get you highest possible prices.

CARPET DYEING and Cleaning. This is a specialty with the BRITISH AMERICAN DYEING CO. Send particulars by post and we are sure to satisfy. Address Box 158, Montreal.

MATRIMONIAL.

Ladies wishing to correspond with, or marry Western men. Write for particulars. Enclose stamp.

THE PILOT, Winnipeg, Man., Box 619.

PILE CURE A trial package of Cox's Positive Cure for Piles will be sent free to any address on receipt of two cent stamp. No knife, no greasy salve. Address, THE HUTCHING MEDICINE CO., Toronto, Ont. FREE.

Music Teachers Wanted

To send for our Complete Catalogue of Sheet Music and Books with Special rates of discount.

WHALEY, ROYCE & Co. 158 Yonge St. Toronto, Ont.

TORONTO CUTTING SCHOOL 113 Yonge St. Latest, up-to-date, reliable systems taught for gentlemen's garments. Terms moderate. Write for Particulars.

JUBILEE A popular Manual for the Grand Jubilee of 1901, containing all that is requisite to assist the laity in gaining the benefits of the Jubilee. Price 10c each, $7.50 per hundred.

D. & J. Sadlier & Co., Montreal.

WOOD & PHOTO ENGRAVING J. L. JONES ENG. CO. 6 & 10 ADELAIDE ST. W. TORONTO

ROOFING and Sheet Metal Works. ROOFING SLATE, in Black, Red or Green. SLATE BLACKBOARDS. (We supply Public and High Schools, Toronto). Roofing Felt, Pitch, Coal Tar, etc. ROOFING TILE (See New City Buildings, Toronto, done by our firm). Metal Ceilings, Cornices, etc. Estimates furnished for work complete or for materials shipped to any part of the country. Phone 1963. D. DUTHIE & SONS, Adelaide & Widmer Sts., Toronto

THE MOST NUTRITIOUS.

EPPS'S

GRATEFUL-COMFORTING.

COCOA

BREAKFAST-SUPPER.

War Puzzle These soldiers are looking for KRUGER, but apparently cannot find him. Can you? We propose to give

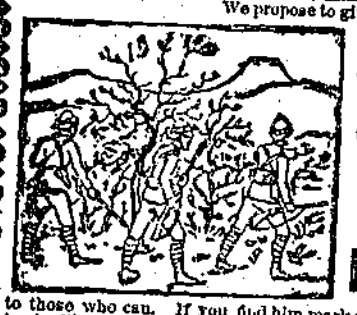

$100.00 cash and 833 PRIZES FREE

to those who can. If you find him mark around his head with a pen or pencil. Cut this out and return to us, enclosing stamp for our reply, and full prize list. If you are correct you have earned a handsome prize, provided you comply with a simple condition. Address

Toronto Publishing Co., Dept. L Toronto

4%

Debentures.

Debentures for $100 and upwards are issued for terms of one, two, three, four or five years. Coupons are attached for interest from the date on which the money is received at four per cent. per annum, payable half-yearly.

INVESTIGATION SOLICITED.

The Canada Permanent & Western Canada Mortgage Corporation.

Offices: Toronto St., Toronto.

It is poor economy to buy ordinary tea when Blue Ribbon Ceylon Green can be had at a reasonable price.

The Mining Review.

SATURDAY, FEBRUARY 9, 1901.

WANTS TO KNOW.

Our neighbor wants to know why the Laurier government wastes time with a commission "in the face of the obvious reason that Mongolians are undesirable?" To whom is this certainty obvious? It may be obvious to our neighbor and the greater part of the population of British Columbia; but then neither the Paystreak nor the major part of B. C's. population is the whole Dominion. Canada is a very large country, with many interests, some of which conflict with others. and no government can properly grapple with all or any of the conflictions until their bearing not only on a part, but the whole of the country fully understood.

We will illustrate. During the past five or six years there have been serious agitations in the eastern provinces over the questions of duties on agricultural implements, wheat, Indian corn, &c., that had but little concern for the people of this province, chiefly because they were not interested. The same may now be said of the Chinese question in the eastern provinces. We say Mongolians are undesirable here because they cut down the wages of the white population; but their wages and charges are so nearly the same as those of the whites in the eastern provinces, that their presence is infinitely much less objectionable. A representative of Toronto or Montreal hears but little of Mongolian destruction of wages there, and as a result he gives the matter but little attention. He hears something of it in the west, but as the particulars have never been brought to his attention, he has given the matter but tittle thought.

The idea of a commission is to bring the facts in the west as well as those in the east before him, and ask his judgement upon them. As, however, our neighbor never looks at anything national beyond a yard of his nose, except what he considers is calculated to make him "a hell of a smart fellow" with certain elements of the country, reasoning like this will be to him as so much Greek.

It is now announced by the Liberal press that the Laurier government is compelled to make heavy expenditures on the Intercolonial railway "to meet the growing trade." This is the way politics are run in Canada. In the last general election it was held out as an evidence of the good business management of the government, that this road was made to show a surplus. For some years the necessary annual expenditures to keep the road in proper working order were not made—in short it was literally starved—that a surplus might be shown in a general election. That the road is now "worn out" is no secret, but the facts are covered under the guise of a demand to meet growing trade. The trade is not growing beyond that of the ordinary growth of the country, and the Grit press know it well, but some trick has to be resorted to to cover up past intentional negligence for a purpose that is as thin as gauze.

Pictures of Queen Victoria, neatly framed, for sale at Cliffe's Bookstore.

EASY CURE

What will you say to a cream that makes you digest your food so well that you lose your weakness and pain?

It is Scott's emulsion of cod-liver oil.

Turns common food into nerve and bone and muscle and fat.

We'll send you a little to try if you like.
SCOTT & BOWNE, Chemists, Toronto.

Who will be leader of the Liberal-Conservative party in the coming session of the House, appears to be giving the Liberal party a great deal of concern. It is quite true many of its old leaders and recognized able men were defeated in the last elections; but that does not prove ability is to die with them. There never was an age of the world in which there were not men of equal ability with those of its predecessor, and the statement holds true of politics as well as everything else. We believe there are as able men in the representatives of the Conservative party today as there ever were, and it only requires trials to bring them out. We shall be much surprised if the present parliament does not bring other Tuppers, Macdonalds, &c., to the front at Ottawa.

Springtime

Is the sweetest season in human life, as it is in Nature generally. It is the time of promise. As the young girl draws near to that mysterious line "Where womanhood and girlhood meet," her whole destiny is in a measure being determined. How often the sweet young girl, under the influence of the change, withers and droops like some blighted bud. Nature generally needs some little help at this critical period, and this help in its best form is contained in Doctor Pierce's Favorite Prescription. It establishes regularity, and gives the vigor of perfect health to the womanly organs. It contains no alcohol, neither opium, cocaine, nor other narcotic.

Miss Emma Lee, of Williford, Sharp Co., Ark., writes: "I was suffering severely and tried several doctors' remedies, but received only very little relief; therefore, I feel it my duty to write and let other sufferers know what your 'Favorite Prescription' and 'Golden Medical Discovery' and 'Pleasant Pellets,' have done for me. I took eight bottles of 'Favorite Prescription' and 'Golden Medical Discovery,' six vials of the 'Pellets,' also one bottle of your 'Compound Extract of Smart-Weed.' As soon as I had taken the first bottle I could see that the medicine was helping me. I had disease of internal organs with bronchitis and catarrh. I also used the local treatment you suggested."

The sluggish liver can be cured by the use of Dr. Pierce's Pleasant Pellets.

When taken by the nose by public opinion, our neighbor does make a show of reference to the national regret at the death of Queen Victoria. Had he attended the memorial services on Saturday last and witnessed the magnificent turnout of miners to pay their respects to her memory, he would easily learn his record on the subject is very far from meeting their approval.

The city council have done a wise thing in making Neil McInnes chief of the fire brigade. He has lots of experience in that line, is a good mechanic, and knows how to handle men—the essentials for success.

The Nelson Assizes.

There are three cases at Nelson assizes in which Sandon parties are interested. McMillan vs. Sandilands, Crawford and Peck, arises out of the winding up of the Crawford and McMillan estate. McMillan contends the estate was wasted. Harris vs. Pitts is an action against the latter for alleged building on a street. We should not be surprised if it is shown the Attorney General is the party to enter such action. Marino vs. Alexander is an action against G. Alexander in connection with the Marion mineral claim.

A Business Change.

Mr. C. D. Hunter left for Phoenix on Wednesday, where he will have charge of the Hunter-Kendrick Co'.s store in the future. It is not unlikely Mr. Burchill may go there later on. Mr. Creech will have charge of the firm's business here, and Mr. J. Woods. late with H. Geigerich, will be book-keeper at the local store. Mr. Hunter's many friends here wish him heaps of success in the town of perpetual snow.

Pocket diaries for 1901 in variety at Cliffe's bookstore.

W. S. DREWRY, Sandon, B. C. H. T. TWIGG, New Denver, B. C.

DREWRY & TWIGG

Dominion and Provincial Land Surveyors.
Civil and Mining Engineers.
Bedford & McNeil Code.

A. R. HEYLAND,

ENGINEER,
AND PROVINCIAL LAND SURVEYOR.
SANDON, B. C.

M. L. GRIMMETT, LL. B.

Barrister, Solicitor, Notary Public, Etc.
Sandon, British Columbia.

The Denver House

Headquarters for Travelling Men and Miners.

The Table is first class.

The Bar is always stocked by the best Imported Wines, Liquors and Cigars.

The Rooms are all that can be desired for comfort.

NELSON & CO., Proprietors.

Established 1858.

M. R. Smith & Co.

Manufacturers of all kinds of Plain and Fancy

BISCUITS AND CONFECTIONERY.

VICTORIA, B. C.

BRANCH--VANCOUVER, B. C.

The Berliner

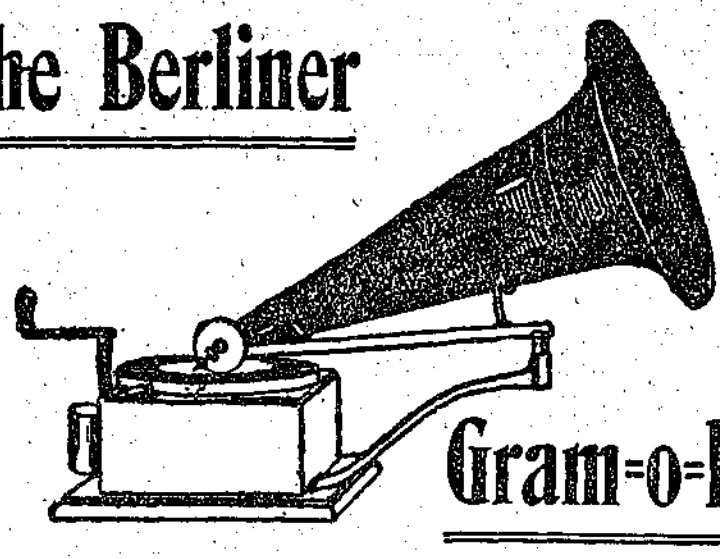

Gram-o-Phone

This is the machine that talks—sings—plays every instrument—reproduces Sousa's Band—string orhcestras—Negro Minstrels, Church Choirs, etc.

It reproduces the violin, piano, flute, cornet, trombone, banjo, mandolin, piccolo and every other instrument.

The Berliner Gram-o-phone is louder—clearer, simpler and better than any other talking machine at any price. It sings every kind of song, sacred, comic, sentimental, patriotic, "Coon" songs, English, French and Scotch Songs, selections from Grand and Comic Operas, plays cake walks, waltzes, two-steps, marches, in fact everything that can be played on any instrument or number of instruments can be reproduced on the Berliner Gram-o-phone with the wonderful indestructible record discs.

It tells funny stories or repeats a prayer. It can entertain hundreds at one time in the largest hall or church, or it can be subdued to suit the smallest room.

The **Records** are not wax, they are **Hard, Flat, Indestructible Discs,** which will last 10 years.

The Berliner Gram-o-phone is made in Canada, it is guaranteed for **five years.**

The Gram-o-phone is used and endorsed by the leading clergymen and others throughout Canada.

The Berliner Gram-o-phone received the only medal for Talking Machines at the Toronto Exhibition 1900.

The Berliner Gram-o-phone has been widely imitated and the records counterfeited, therefore beware of machines with misleading names as they are worthless.

If the Berliner Gram-o-phone is not for sale in your town, write to us for illustrated catalogues and other information, free.

FACTORY: 267-371 Aqueduct St., Montreal.

EMANUEL BLOUT, General Manager for Canada.

Price **$15.00** including a 16 inch horn, 3 records and concert sound box.

E. BERLINER, 2315 St. Catherine Street, . . . MONTREAL.

J. B. Cliffe, Agent, Sandon.

King Edward's Message.

LONDON, Feb. 4.—The king has sent the following message to all the British colonies and dependencies:

"To my people beyond the seas:

The countless messages of loyal sympathy that I have received from every part of my dominions over the seas testify to the universal grief in which the whole empire now mourns the loss of my beloved mother.

In the welfare and prosperity of her subjects throughout Great Britain, the queen ever evinced a heartfelt interest. She saw with thankfulness the steady progress which, under the wide extension of self government, they had made during her reign. She warmly appreciated their unfailing loyalty to her throne and person, and was proud to think of those who had so nobly fought and died for the empire's cause in South Africa.

I have already declared it would be my constant endeavor to follow the great example which has been bequeathed to me. In these endeavors I shall have confident trust in the devotion and sympathy of the people and of their several representatives assembling throughout my vast colonial dominions. With such loyal support I will, with the blessing of God, solemnly work for the promotion of the common welfare and security of our great empire, over which I have now been called to reign.

(Signed) EDWARD."

Our Roman Catholic friends are very proud of the success of their concert of Friday week. The Rev. A. M. Sanford occupied the chair most satisfactorily. The brass band and local orchestra were much in evidence. Miss Trenary, Frank McKinnon, Mrs. Hagler and Mr. Oliver gave interesting recitations. The Misses Pound, Mrs. Winters and Mrs. Cliffe sang very accepectably. Miss Lawson and Master and Miss Sturgeon club drills, also a piano solo by the latter. The gross receipts of the entertainment were about $120, and expenses $37, leaving a balance of about $83.

During service last Sunday evening Rev. Father Cote read a pastoral letter from His Lordship Bishop Dontonville, of New Westminster, ordering the Te Deum to be sung in honor of the peaceful accession of King Edward VII to the throne. The pastoral was read in all the Catholic churches of his diocese.

A Girl's Telegram.

A Nelson girl is displaying the following telegram to an envious circle of dearest friends, as a proof of the devotedness and touching regard of her own Charlie, who had attended the Sandon carnival with the hockey team. The telegran read: "Got my nose broken; got to get it set. Do you prefer it Greek or Roman, darling.—Silvertonian,

COAL!

Everybody Wants the Best Coal.

Try Lethbridge Coal, then you will have the best and cheapest. This coal will make the hottest and brightest fires, besides it is earily handled, as it is very clean. We have it for all kinds of grate

E. A. Cameron.

FOR SALE.

Mine, Mill and Smelter Supplies; Assayers' Supplies; Hoisting Plants; Steam, Gasoline or Horse-Power Machinery of every description supplied on the shortest possible notice, at the very lowest prices, direct from the nearest manufacturers to you.

The National Ore & Reduction Co.
APARTADO 83. DURANGO, MEXICO.

Highest cash paid for Matte and Bullion. Write for price list. U. S. representatives, Howard Chemical Works, St. Louis, Mo., U.S.A.

THE BIG STORE.

The First Shipment of Spring Dry Goods Just Arrived and More on the Way.

We are Offering Special Values in Dress Goods, Carpets, Oilcloths, Tapestry, Squares, Curtains.

Have You Ha Our Latest Quotations on Groceries?

THE HUNTER-KENDRICK CO., LTD.

A NEW DEPARTURE.

In addition to our made-to-order department, which will always be kept up to the pink of perfection, we have put in a fine assortment of all

Miners' Clothing
Gents' Furnishings

Our Boots and Shoes, Underclothing, and, in fact, all supplies—just what's wanted in the camp. Call and inspect them.

J. R. CAMERON.

Apples! Apples!

This Month It's Apples---Not Dried Apples,

But fresh Winter Apples—fresh from our farm in the Okanagon valley—Norther Spys, Bell Flowers, Kings, Baldwins, Spitzburg and all other varities.

Cody Avenue. **JALLAND BROS.**

NOTICE.

Notice is hereby given that application will be made to the Legislature of the Province of British Columbia at its next session for an act to incorporate an association to be known as "THE BRITISH COLUMBIA MINING ASSOCIATION," the said association being founded for the following purposes, namely: First, to promote the arts and sciences connected with the economical production of valuable minerals and metals by means of meetings for reading and discussion of technical papers and the subsequent distribution of such information as may be gained through the medium of publication. Second, the establishment of a central reference library and a headquarters for the purpose of this organization. Third, to take concerted action upon such matters as affect the mining and metallurgical industries of the Province of British Columbia and to encourage and promote these industries by all lawful and honorable means.

Dated at Rossland, B.C., December 15th, 1900.

DALY & HAMILTON,
Solicitors for Applicants.

Transfer of Business.

I beg to notify all I have transferod my draying business for several months, or until my return from the east, to John Tyo, who will attend all calls as well as I did myself. My Coal business will be in charge of Robt. Cunning, who will fill all orders for cash. I thank all patrons for past favors, and hope they will be continued with my successors until my return.

E. A. CAMERON.

D. Campbell Davies & Co.,

Consulting and Analytical Chemists.

SOLE OWNERS AND PATENTEES OF THE

LATEST HANDY PROSPECTORS' SMELTER.

Apartado 83, DURANGO, MEXICO.

Eye Glass

Ware that is Right

Sandon, Jan. 12, 1901.

G. W. GRIMMETT, Esq.,
Sandon, B. C.

Dear Sir.—It gives me great pleasure to testify to the success which has attended your system of testing and prescribing for defective eyesight in my case, and to the relief I have obtained since using the glasses which you supplied. The particular trouble with my eyes was considered serious by an eminent eye specialist in Toronto, but with the aid of your glasses I am enabled to attend to clerical work and reading for three or four hours at a stretch without the slightest inconvenience. In my opinion it is not necessary for anyone to go to outside points in order to secure a thorough and scientific test for defective vision.

I am, very truly yours,
FRANK C. SEWELL.

The best appliances, and the best stock for the accurate fitting of eyes are to be had at

G. W. GRIMMETT'S,

Graduate Optician.

Mormons in Canada.

Lord Minto, Governor General of Canada, on his trip to the west, paid a visit to the Mormon settlements near the southwest corner of Alberta, says the New York Sun, in an interesting article. He and his party were greatly pleased with the evidence they saw of thrift and contentment. No pioneers on the plains of western Canada have made a better record as good citizens and happy and prosperous farmer folk. What the followers of Joseph Smith did for the valleys of the Salt Lake region the second and third generations after them have done for their little corner of the great Alberta plain.

Within sight of their eight villages and their thousands of acres of wheat and grazing lands are the Rocky Mountain ranges and the glacier-fed streams from these mountains have been tapped by irrigation canals and their waters led to all the villages and farm lands of the Mormon settlements. On this prairie, dry, bare and a few years ago tenantless, the Mormons raised last year 50,000 bushels of wheat for export, ground all their flour at their own mill in Cardston, sheared the wool from 10,000 sheep, and made a great deal of cheese in their own factory and sent all their children to good schools. Their villages have no hotels or saloons, but they are blessed with clean streets, good drainage and neat houses. The approval which Lord Minto's party confers upon the Mormons and their work is in striking contrast with the suspicion and mistrust they aroused during their early days in Canada as shown in the annual reports of the Interior Department for some years after 1886.

In June, 1886, twelve families of Mormons, comprising sixty souls, arrived on the plain of southwest Alberta, after a long wagon journey from Utah. They were under the leadership of C. O. Card, whose wife was a daughter of Brigham Young. Mr. and Mrs. Card are still the most prominent members of the colony, now numbering 3,000 souls, and one of the reports of Lord Minto's visit says of Mrs. Card, who is a potent force among the immigrants, that "to her own force of character she owes the remarkable intelligence and sympathy for the good of all."

In the following year Mr. J. S. Dennis, agent of the Dominion Government, was sent to the colonists to see what manner of people they were. In his report to the Interior Department he expressed astonishment at the progress they had made in so short a time; but he thought their immigration in large numbers was not to be encouraged. He said they were silent when he asked them if they practised or professed polygamy though they said they would obey the laws of Canada. Undoubtedly some of them were fugitives from justice in the United States, having practised polygamy in Utah. "I cannot help feeling," he wrote, "that decisive action should be taken to prevent the growth of a power that, beginning in the same small way in the United States, has for years set the law of that country at defiance

Shortly after this report was printed it was discovered that there was no law in the statutes of the Dominion that seemed wholly to fit the case of the Mormons and Parliament lost no time in passing a strenuous anti-polygamy law that is still in force. The accounts of Lord Minto's visit agree, as one of the reports puts it, that "not only is there no polygamy among the Mormon immigrants, but, as visitors to their settlements will find, the practice of polygamy is now regarded among them with precisely the same feeling of abhorrence as among men and women in any other part of this Christian land."

The accuracy of this latter statement may be doubted. The Mormons in Canada have not violated the law of the land, and there is no reason to believe that they have any intention to incur its penalties. But no Mormon in this country or any other has abjured the principle of polygamy and he could not do so without repudiating articles of Faith of his Church, of which Article VII, is the basis of his belief, that the revelation of the right and duty to practice polygamy was a message from the Divine Ruler. They are dumb to-day when asked if they believe in polygamy, as they were when Dennis questioned them. This fact does not detract from the many admirable qualities which the Mormons in Canada have exhibited. Not the least praiseworthy feature of their life for fourteen years in Albenta is the hospitable and kindly welcome they have extended to the Gentiles who have come to live among them with whom they have maintained the most kindly relations.

It was several years before the official reports on the Mormon colony were free from a strain of suspicion and unfriendliness, but opposition finally melted away in face of the remarkable development and irreproachable behavior of the new comers. Thus an appendix to the report of the Minister of Agriculture in 1890 said; "Frugality and industry seem to go hand in hand; the settlement has made rapid progress and the laws of the country are respected."

ENCOURAGE THE CHILDREN.

It is somewhere related that a poor soldier, having had his skull fractured, was told by the doctor that his brains were visible, "Do write to father," he replied, "and tell him of it, for he always said I had no brains." How many fathers and mothers tell their children such; and how often does such a remark contribute not a little to prevent any development of the brain. A grown-up person tells a child he is brainless or foolish, or that he is deficient in some mental or moral faculty, and nine cases out of ten the statement is believed, or if not fully believed, the thought that it may be partially so acts like an incubus to repress the confidence and energies of that child. Let any person look back to childhood's days and he can doubtless recall many words and expressions which exerted such a discouraging or encouraging influence over him as to tell upon his whole future course of life. There was once an ambitious boy, who, at the age of 10 years, had become so depressed with fault-finding and reproof, not duly mingled with encouraging words, that at an early age he longed for death to take him out of the world, in which he conceived he had no abilities to rise. But while all thus appeared so dark around him, and he had so often been told of his faults and deficiencies that he seemed to himself the dullest and worst of boys—and while none of his good qualities or capabilities had been mentioned, and he believed he had none, a single word of praise and appreciation carelessly dropped in his hearing, changed his whole course of thought. He has often said that "That word saved him." The moment he thought he could do well he resolved that he would—and he has done well. Parents, these are important considerations. Sometimes encourage your children without an "if." Do not always tell them they can be good or can do well "if" they will do thus or so well, and that there is nothing to hinder them.

THE CRIME OF THE TAILOR MADE.

A pessimistic Parisian prophet has declared that the vogue of the tailor-made gown has degraded the art of dressmaking until there is no longer ambition enough left in its high priests to inspire them to noble efforts. The great men of the past, such as Worth, Felix and the first Doucet, in the opinion of this discouraged observer, will find no successors, There is entirely too much of the prevading tailor-made to create artists in the profession. This complaint coming from a dressmaker has particular eloquence, as it is directed against the men in his own business. For one of the conditions precedent to a successful tailor-made is that it be the handiwork of a man and usually of one who has had experience in making the clothes of his own sex

Earlier masters of the craft never had to impart the slightest suggestion of masculinity to the gowns they made. The men dressmakers who began to prosper during the Second Empire had no thought of the revolution in fashion that would make men the most popular costumers for women, because they would apply to their styles the same methods that had made them successful with men. The Parisian who sees the decline of art in women's dressing to-day attributes this state of affairs as much to the moral influence of the tailor-made as to its present vogue all over the world. It is a cheaper kind of gown than well-dressed women ever wore before and it has made them economical in their expenditures. It can be worn almost anywhere outside of a ballroom and women have become indifferent as to the little proprieties of dress which they formerly observed so carefully. Nowadays they may take their afternoon drive in a tailor-made and in the same attire pay formal calls.

The elaborate costumes for afternoon wear have therefore disappeared almost entirely before the triumphant march of this new garment, which is crushing out by its utility all the graces and beauty of dress that used to interest women and inspire the dressmakers to designing gowns that really entitled them to be ranked among the artists of their day. This is less true in some of the European cities than it is in New York. Here and in London the cloth dress is always a tailor-made, whereas in Paris and Vienna the most costly dresses women can wear are embroidered cloths. But this kind of a tailor-made is unknown here.

It is against the more common kind of tailor-made that this French writer directs his attacks. He finds that its influence has also been most democratic. Duchesses and shop girls look alike nowadays to a degree they never did before, as the tailor-made can be brought within the reach of almost any purse, whereas the gowns made by the former masters in the profession could not. National differences in women's dress have also disappeared under the levelling influence of the tailor-made, as it is the same in Italy that it is in Austria or England. Well-dressed women would be inclined to dispute the soundness of this part of the attack, for they know the difference in the style of this despised form of dress as it is made in various countries. None of them would be likely to choose a gown made, for instance, in Rome, when they could get one in New York or London. Their opinion of the tailor-made would probably be that for its general style the London article was the best, while here it is brought to greatest perfection and made with the greatest care and most complete finish.

Women taking the cost of this garment as their standard have everywhere decreased their expenditures in all kinds of dress. Real lace is, for instance, no longer in demand, because the imitation looks well enough and costs so much less. Even the comfort in the thought that a court might once more elevate the ideals of dress in France is denied to this pessimistic observer, because even queens and princesses have succumbed to the baleful influences of the tailor-made. Some of its advantages are grudgingly admitted. Its economy is scarcely to be included among them for that has accomplished too much evil in other directions to be accounted a merit. It is becoming to good figures, which it shows off to advantage. But its influence has reduced to half a dozen the number of women in Paris who spend $20,000 a year on their dressing, and that is crime enough in the eyes of the great dressmakers to put the tailor-made under a ban forever.

Dodd's Kidney Pills are the only medicine that will cure Diabetes. Like Bright's Disease this disease was incurable until Dodd's Kidney Pills cured it. Doctors themselves confess that without Dodd's Kidney Pills they are powerless against Diabetes. Dodd's Kidney Pills are the first medicine that ever cured Diabetes. Imitations—box, name and pill, are advertised to do so, but the medicine that *does* cure

Diabetes

is Dodd's Kidney Pills. Dodd's Kidney Pills are fifty cents a box at all druggists.

DINNER GIVING.

There are two secrets of the gentle art of dinner-giving. The first is, keep within your means. To be definite, do not invite more guests than you can seat in comfort, or serve with ease, and do not attempt too ambitious dishes. No woman is better loved by her friends because she is a better cook than they, though they may love her in spite of the fact. Keep well within your limits as to your waitress' abilities, and the number of your spoons and forks, and have an easily prepared menu. A hostess naturally wishes to give her guests her very best, but to give all her best at one dinner is to draw too heavily on her future; she should leave something for next time.

It is the absurd idea that it takes a great outlay of time, strength and money to give dinners that makes many women feel they cannot entertain at all in this way. Of course in giving a dinner there must be some unusual effort, some preparation out of the ordinary, but is should be minimized as far as possible. The necessary out of the ordinary, but it should be done the day before, the silver cleaned and counted out, the china laid in piles, the orders given to the markets and the florist, the menu and dinner cards written, the places assigned, the almonds salted, the soup stock and salad dressing made. If all these little, but necessary, things are done ahead of time, a dinner ought not to derange a household or cause much excitement or hurry.

The Pennington's Girl.

Winslow had been fishing—or pretending to—all the morning, and he was desperately thirsty. He boarded with the Beckwiths on the Riverside East Shore, but he was nearer Riverside West, and he knew the Penningtons well. He had often been there for bait and milk and had listened times out of mind to Mrs. Pennington's dismal tales of her tribulations with hired girls. She never could get along with them, and they left, on an average, after a fortnight's trial. She was on the lookout for one now, he knew, and would likely be cross, but he thought she would give him a drink.

He rowed his skiff into the shore, and tied it to a fir that hung out from the bank. A winding little footpath led up to the Pennington farmhouse, which crested the hill about three hundred yards from the shore. Winslow made for the kitchen door and came face to face with a girl carrying a pail of water—Mrs. Pennington's latest thing in hired girls, of course.

Winslow's first bewildered thought was "What a goddess!" and he wondered, as he politely asked for a drink, where on earth Mrs. Pennington had picked her up. She handed him a shining dipper half full, and stood, pail in hand, while he drank it.

She was rather tall, and wore a somewhat limp, faded print gown, and a big sunhat beneath which a glossy knot of chestnut showed itself. Her skin was very fair, somewhat freckled and her mouth was delicious. As for her eyes, they were gray, but beyond that, simply defied description.

"Will you have some more?" she asked, in a soft, drawling voice.

"No, thank you. That was delicious. Is Mrs. Pennington home?"

"No. She has gone away for the day."

"Well, I suppose I can sit down here and rest awhile. You've no serious objections, have you?"

"Oh, no."

She carried her pail into the kitchen and came out again presently with a knife and a pan of apples. Sitting down on a bench under the poplars she proceeded to peel them with a disregard of his presence that piqued Winslow, who was not used to being ignored in this fashion. Besides, as a general rule, he had been quite good friends with Mrs. Pennington's hired girls. She had had three strapping damsels during his sojourn in Riverside, and he used to sit on this very doorstep and chaff them. They had all been saucy and talkative. This girl was evidently a new species.

"Do you think you'll get along with Mrs. Pennington?" he asked finally. "As a rule she fights with her help, although she is a most estimable woman."

The girl smiled quite broadly.

"I guess p'r'aps she's rather hard to suit," was the answer, "but I like her pretty well so far. I think we'll get along with each other. If we don't I can leave—like the others did."

"What is your name?"

"Nelly Ray."

"Well, Nelly, I hope you'll be able to keep your place. Let me give you a bit of friendly advice. Don't let the cats get into the pantry. That is what Mrs. Pennington has quarreled with nearly every one of her girls about."

"It is quite a bother to keep them out, ain't it?" said Nelly calmly. There's dozens of cats about the place. What on earth makes them keep so many?"

"Mr. Pennington has a mania for cats. He and Mrs. Pennington have a standing disagreement about it. The last girl left here because she couldn't stand the cats; they affected her nerves, she said. I hope you don't mind them."

"Oh, no; I kind of like cats. I've been tryin' to count them. Has anybody ever done that?"

"Not that I know of. I tried but I had to give up in despair—never could tell when I was counting the same cat over again. Look at that black goblin sunning himself on the woodpile. I say, Nelly, you're not going, are you?"

"I must. It's time to get dinner. Mr. Pennington will be in from the fields soon."

The next minute he heard her stepping briskly about the kitchen, shooing out intruding cats, and humming a darky air to herself. He went reluctantly back to the shore, and rowed across the river in a brown study.

I don't know whether Winslow was afflicted with chronic thirst or not, or whether the East side water wasn't so good as that of the West side; but I do know that he fairly haunted the Pennington farmhouse after that. Mrs. Pennington was home the next time he went and he asked her about her new girl. To his surprise the good lady was unusually reticent. She couldn't really say very much about Nelly. No, she didn't belong anywhere near Riverside. In fact, she—Mrs. Pennington—didn't think she had any settled home at present. Her father was travelling over the country somewhere. Nelly was a good little girl, and very obliging. Beyond this Winslow could get no more information, so he went around and talked to Nelly who was sitting on the bench under the poplars and seemed absorbed in watching the sunset.

She dropped her g's badly and made some grammatical errors that caused Winslow's flesh to creep on his bones. But any man could have forgiven mistakes from such dimpled lips in such a sweet voice.

He asked her to go for a row up the river in the twilight and she assented; she handled an oar very well he found out and the exercise became her. Winslow tried to get her to talk about herself, but failed signally and had to content himself with Mrs. Pennington's meagre information. He told her about himself frankly enough,—how he had had fever in the spring, and had been ordered to spend the summer in the country, and do nothing useful until his health was fully restored, and how lonesome it was in Riverside in general and at the Beckwith farm in particular. He made out quite a dismal case for himself and if Nelly wasn't sorry for him, she should have been.

At the end of a fortnight Riverside folks began to talk about Winslow and the Pennington's hired girl. He was reported to be "dead gone" on her; he took her out rowing every evening, drove her to preaching up the Bend on Sunday' nights and haunted the Pennington farm house. Wise folks shook their heads over it and wondered that Mrs. Pennington allowed it. Winslow was a gentleman, and that Nelly Ray, whom nobody knew anything about, not even where she came from, was only a common hired girl, and he had no business to be hanging about her. She was pretty, to be sure; but she was absurdly stuck up and wouldn't associate with other Riverside "help" at all. Well, pride must have a fall; there must be something queer about her when she was so awful sly as to her past life.

Winslow and Nelly did not trouble themselves in the least over all this gossip; in fact, they never even heard it. Winslow was hopelessly in love; when he found this out he was aghast. He thought of his father, the ambitious railroad magnate; of his mother, the brilliant society leader; of his sisters, the beautiful and proud; he was honestly frightened. It would never do; he must not go to see Nelly again. He kept this prudent resolution for twenty-four hours and then rowed over to the West shore. He found Nelly sitting on the bank in her old faded print dress and he straight way forgot everything he ought to have remembered.

Nelly herself never seemed to be conscious of the social gulf between them. At least she never alluded to it in any way, and accepted Winslow's attentions as if she had a perfect right to them. She had broken the record by staying with Mrs. Pennington four weeks and even the cats were in subjection.

Winslow was well enough to have gone back to the city, and in fact, his father was writing for him. But he couldn't leave Beckwith's apparently. At any rate he stayed on and met Nelly every day and cursed himself for a cad and a cur and a weak-brained idiot.

One day he took Nelly for a row up the river. They went further than usual around the Bend. Winslow didn't want to go too far, for he knew that a party of his city friends chaperoned by Mrs. Keyton-Wells, were having a picnic somewhere up along the river shore that day. But Nelly insisted on going on and on, and of course she had her way. When they reached a little pine-fringed headland they came upon the picnickers, within a stone's throw. Everybody recognized Winslow. "Why there is Burton!" he heard Mrs. Keyton-Wells exclaim, and he knew she was putting up her glasses. Will Evans, who was an especial chum of his, ran down to the water's edge. "Bless me, Win, where did you come from? Come right in. We haven't had tea yet. Bring your friend, too," he added, becoming conscious that Winslow's friend was a mighty pretty girl. Winslow's face was crimson. He avoided Nelly's eye.

"Are them people friends of yours?" she asked in a low tone.

"Yes," he muttered.

"Well, let us go ashore if they want us to," she said calmly. "I don't mind."

For three seconds Winslow hesitated. Then he pulled ashore and helped Nelly to alight on a jutting rock. There was a curious, set expression about his fine mouth, as he marched Nelly up to Mrs. Keyton-Wells and introduced her. Mrs. Keyton-Wells' greeting was slightly cool, but very polite. She supposed Miss Ray was some little country girl with whom Burton Winslow was carrying on a summer flirtation; respectable enough no doubt and must be treated civilly, but of course wouldn't expect to be made an equal of exactly. The other women took their cue from her, but the men were more cordial. Miss Ray might be shabby, but she was distinctly fetching and Winslow looked savage.

To Be Continued.

TO KEEP LIQUID AIR.

The great difficulty in practically using liquid air is its rapid evaporation. The ordinary sheet iron vessels in which it is now kept, holding 50 liters, about 50 quarts, and covered with felt or wool, allow two liters to escape hourly. Experiments are being made with silvered sheet iron holders having a double wall so that the air can be exhausted and the liquid kept surrounded with a vacuum. It is believed such holders will keep the loss within one per cent. an hour.

A RACKING COUGH.

AFFLICTED THE SUFFERER FOR TWENTY YEARS.

Often Sat Up in Bed Coughing the Whole Night Long — Doctors Ultimately Told Him the Trouble was Developing Into Consumption—How Relief was obtained.

From the Times, Picton, Ont.

Nothing racks the body more than a severe cough. If it is allowed to run for any length of time, it is very hard to get rid of, and often leads to that most dreaded of all disease—consumption. Such a sufferer was Mr. Thomas Jinks, of Prince Edward county. Mr. Jinks relates the following facts to a Picton Times reporter:—"I am sixty-seven years of age, and for the last twenty years I have had a bad cough. I was troubled with catarrh, which started in my head, but later spread to my stomach, leaving me dyspeptic. For two years I was troubled with pains in the stomach, and was not able to raise my arms above my head without experiencing severe pains about my short ribs and stomach. Then my kidneys began to trouble me and at times I could not get out of a chair without help. My limbs and feet were often so swollen that I was unable to lace my boots, but as soon as the swelling went down I was but a mere shadow. My wrists and arms were so shrunken that I could span them with ease. My cough racked my whole body. I have sat up in bed and coughed the whole night long. I tried several doctors without success. They finally told me I was in the first stages of consumption. In the spring of 1899, a little pamphlet was thrown in the hall door telling about Dr. Williams' Pink Pills, and I decided to try them. Before finishing the second box, I noted a change and after using them for a couple of months, I was completely cured and the cough had left me. At present my health is as good as I can wish for, and I can truly say through all my suffering, I never got any permanent relief until I took Dr. Williams' Pink Pills."

Mr. Jinks added that it was not in his own case alone that Dr. Williams' Pink Pills had proved of advantage in his family. His daughter, Miss Mildred, was in very poor health, and scarcely able to go around. In fact, her friends feared her trouble was developing into dropsy. She used five boxes of the pills and is now enjoying the very best of health.

Dr. Williams' Pink Pills cure such apparently hopeless cases as Mr. Jinks', because they make new, rich, red blood, and thus reach the root of the trouble. These pills are the only medicine offered the public that can show a record of such marvellous cures after doctors had failed. If you are at all unwell, this medicine will restore you to health, but be sure you get the genuine with the full name "Dr. Williams' Pink Pills for Pale People," on the wrapper around each box.

USEFUL THINGS TO KNOW.

Good light means good health.

There are eight submarine cables of over 2,000 miles in length.

Ten million dollars represents approximately the cost of the Pan-American, exposition, exclusive of exhibits.

The area of the exposition site is 350 acres. This includes 133 acres of park lands and lakes in Delaware park, one of the most beautiful parks in the world. The plot is a mile and a quarter from north to south, and half a mile from east to west.

The Memorial Service.

It must have been a pleasure to all admirers of goodness in humanity in this vicinity, to have seen the attendance at the memorial service here on Saturday, and the strict observance of the day as a holiday. That there were many participants in the service who have, to use a vulgarism, no use for royalty, goes without saying; but these can appreciate goodness in their fellow beings in high places.

No one would have believed before the procession that so many people could be got together in Sandon for any purpose. However, all the societies—Knights of Pythias, Odd Fellows, Foresters and Orangeman, Catholics and Protestants, miners and citizens, vied with each other in their efforts to pay their respects to the memory of so noble a woman as our dead Queen.

At 10:30 the assembly met in the Miners' Union Hall, and shortly after the procession was formed. The marshall, brass band, city officials, clergymen, societies, school children formed in regular order.

After the rounds were made, very impressive addresses were delivered by Father Cote and Revs. Ferguson and Sandford, referring to the many good qualities of head and heart of the dead, for whom not only the British nation, but also all civilization, was that day in general mourning.

After the services were over the assembly wended their way homeward, feeling as the poet says: "That taking her for all and all we ne'er shall look upon her likes again."

Montreal Mining Companies.

Montreal, Feb. 4th.—The annual meeting of the shareholders of the Knob Hill mine was held here today. The shareholders approved of the amalgamation of the Granby properties. It was explained that the capital would be $15,000,000 in $10 shares, divided as follows: Knob Hill, $2,5000,000; Old Ironsides, $2,500,000; Grey Eagle, $2,225,000; smelter and townsites, $4,800,000; reserve, $2,975,000. The old board was re-elected.

The shareholders of the Majectic mine also met and re-elected the old directors. It was decided not to ship from the mine until the railway reaches it.

The owners here of the B. C. mine deny the reported sale to an American syndicate. No sale has taken place and none is expected.

Killed at the Idaho.

Roderick Cameron, a miner at the Idado mine, was killed Wednesday in coming down from the mine. He was riding in a car on the tram, when the car jumped the track, throwing him on a piece of timber that pierced his body. Dr. Browse was quickly on the spot, but he died an hour after. He leaves a wife and several small children, who are living at the concentrator.

Canadian Pacific and Soo Line.

A POINTER

FIRST-CLASS SLEEPERS

on all trains from Revelstoke and Kootenay Landing.

TOURIST CARS

pass Dunmore Junction for St. Paul on Sundays, Tuesdays, Thursdays and Fridays; Toronto on Mondays and Wednesdays: Montreal and Boston on Saturdays. The same cars pass Reistoke one day earlier.

Train departs 8 a. m., except Sunday, for Nakusp, Revelstoke, Main Line and Pacific Coast, connecting at Rosebery for Slocan City, Nelson, Rossland, Boundary Country, and all Eastern points via Crow's Nest route.

For time-tables, rates and full information, call on or address nearest local agent, or

H. W. HARBOUR, Agent, Sandon, B. C., or
W. F. ANDERSON, T. P. A., Nelson. E. J. COYLE A.G.P.A., Vancouver

H. Byers & Co.

Jobbers and Retailers in

Hardware

and

Mining Supplies

'T' Rails and Track Iron,
Crow's Nest Coal,
Bar and Sheet Iron,
Jessop & Canton Steel for Hand and Machine Drills,
Powder, Caps, Fuse,
Iron Pipe and Fittings,
Oils, Waste, etc.,
Mine or Mill Supplies of all kinds,
Agents Traux Automatic Ore Cars.

Head Office—Nelson, B.C.
Stores at

Nelson, B.C. Kaslo, B.C. Sandon, B.C.

Clothes Cleaned, Pressed and Repaired

AT THE I. X. L. TAILOR SHOP,

Opposite Union Hotel,

F. PHILLIPS, Proprietor.

Alta Lodge, No. 29.

A. F. AND A. M.

Regular Communication of the lodge. Meets first Thursday in each month at 8 p. m. Visiting brethren cordially invited.

THOS. BROWN, Sec'y.

IF YOU WANT ANYTHING IN

Cutlery
Stoves
Tinware
Slay Bells

We can show you some nice lines in these goods at reasonable prices.

HARRY NASH.

In the new stand, opposite C.P.R, depot.

J. W. BALMAIN,
Civil Engineer, Architect, Etc.
P. O. Box 170.
SANDON, BRITISH COLUMBIA.

ATLANTIC STEAMSHIP TICKETS

To and from European points via Canadian and American lines. Apply for sailing dates, rates and full information to any C. P.R. agent or H. W. Harbour, Agent, Sandon, W.P. P. Cummings, Gen.S.S. Agent, Winnipeg

150 Barrels

..Choice.. Ontario Apples!

Just Arrived.

Northern Spys, Bell Flowers, Russets, Greenings, Baldwins, Spitz and Ben Davis. Call and see them, they are all right in quality and price, at

H. Giegerich's.

Our Present Stock of

Wall Paper Must Be Sold

in order to make room for a new stock that is coming from the east shortly.

CLIFFE'S BOOKSTORE.

THE WM. HAMILTON MANUFACTURING CO.

LIMITED.

MINING MACHINERY

PETERBOROUGH, ONTARIO,

CANADA.

FOLLIOTT & McMILLAN

Contractors and Builders.

Dealers in Rough and Dressed Lumber, Coast Flooring, and Joint Finishing Lumber Moulding, Etc.

SASH AND DOOR ON HAND TO ORDER. JOBBING PROMPTLY ATTENDED TO.

FACTORY ON MAIN STREET.

P. Burns & Co.

Dealers in Meats

AT SANDON

ROSSLAND, NELSON, KASLO, PILOT BAY, THREE FORKS, SLOCAN CITY.