The Mining Review.

VOL. 5.—NO. 25. SANDON, B. C., SATURDAY, DECEMBER 7, 1901. $2.00 PER YEAR.

THE LOCAL BUDGET.

The Jackson House, the Whitewater and Victoria hotels at Whitewater are all applying for liquor licenses.

Logan McPhee left for Yakima, Wash., Monday, an receiving word that his partner was seriously hurt while running a hay press.

The Thanksgiving dance held at the Whitewater hotel at Whitewater was a decided success and was largely attended and enjoyed by all present.

R. H. Trueman, photographer, came in on Wednesday evening and left the following day for Kaslo, where he will stay for ten days. He will return to Sandon on the 17th, and will be in his studio here until the evening of the 26th.

Mr. J. B. Fischer left Thursday for Nelson, on his way to Vancouver and Victoria, for the purpose of purchasing machinery for his proposed large brewery at Ashnola. When Mr. Fischer concludes his business at the coast, he leaves for Seattle to spend Christmas with his family.

The Stuttz Theatre Co. will pay a return visit to Sandon shortly. The company have been greeted with crowded houses everywhere they went in eastern Canada and are now on their return trip west. They have an entire change of plays, the leading one of which is "Le Bastille," a thrilling drama of the French Revolution. The date is not fixed yet, but he expects to reach here in the course of a few weeks.

Wm. Walmsley, better known as "Billy," has been appointed manager of the Nelson Hockey team for this season. Nelson could not have chosen a more popular sportsman than "Billy" as the hockevists of Sandon can verify. He was manager of the invincible Sandon Juniors while they held the junior championship of British Columbia and were battling for the cup which they now hold. His interest in the boys was unbounded, and he will be greatly missed in Sandon this winter.

Now for a snap! We have completed arrangements with the publishers of the Winnipeg Free Press, one of the best newspapers of Canada, by which we can give that excellent weekly, the Mining Review and one of the best thermometers and barometers combined, for the sum of $3 00. All who subscribe now will get the two papers for the balance of this year thrown in—that is to the end of 1902 for this money, and the instrument at once. This offer will be extended to all present subscribers to the Mining Review who pay all arrears and one year in advance. Don't delay this matter.

James Wilks, vice-president of the Western Federation of Miners, James A. Baker, member of the executive board for district No. 6, and John Kelly, member of the executive board for district No. 2, have returned from Denver, Colorado. They have issued a joint statement in which they declare that the strike at Rossland and Northport will be kept up. Further they state that the Western Federation is in a financial position to maintain the struggle for an indefinite period, and that the members being firmly impressed with the justice of their cause are determined to stay with the fight unless a satisfactory adjustment is effected. In this position they will be supported, regardless of expense, to the fullest extent of the power possessed by the Western Federation. They further state that the strike will be declared off when the requests of the unions have been acceded to, but not before.

G. W. Hughes, O. V. White, Maurice Gintzberger, L. Pratt, J. O'Regan and John L. Retallack were in Nelson this week, attending the annual meeting of of the Mine Owners' Association.

Patterson & Patterson is the name of a new firm of men's furnishers who started up this week. They have opened their store in the union block and solicit a fair share of the public patronage.

A special meeting of the directors of the Kaslo Smelter, Limited, was held on Tuesday afternoon at which it was decided to ask the city council to introduce another bylaw giving the company a bonus of $50,000 and exemption from taxation for ten years. This will be a bylaw similar to the one which expired on October 1st. The Glasgow expert who is now on his way here to look into the proposition of the erection of a smelter here by the company being formed by Maurice Gintzberger, is expected to arrive in Kaslo within the next ten days.—Kootenaian.

Mr. McKenzie King, who was sent up from Ottawa to investigate the labor trouble at Rossland, that he could not help reporting against the miners' unions. As he saw the matter, the unions wanted to impose conditions on the mine owners that would leave them powerless to help themselves if they met the demands of the unions. He said the country could not prosper under such conditions, and Canada could not afford to have this province knocked on the head to please one class of men. While in Rossland he saw a dozen men chasing one man to do him bodily harm, and that man's only offence was that he was a non-union man and not working. He saw also the police were not offering the protection they should.

Mr. Gintzberger, of the Monitor mine, was in Nelson this week attending the annual meeting of the Mine Owners' Association, and while there expressed his views on the proposed smelter project he has in hand to a newspaper reporter. Mr. Gintzberger said that while in Scotland some time ago he made arrangements for the necessary capital required for the exterprise and that an expert was now on his way here to look over the district and decide whether it would go ahead or not. It will be run as a business proposition apart from the Monitor mine. As the opinion seems to be held that the company owning the mine are behind the project, he gives an emphatic denial and says it is a purely private company who have the transaction under way.

Will Drill to Find Coal.

Greenwood, Dec. 3.—Word comes from Princeton that the drilling outfit ordered by the Vermillion Forks Mining & Development Company has arrived at Vernon. Ernest Waterman left for Vernon to superintend the shipping in of the plant, which will be loaded on trucks and brought in to Princeton. It will be the first drill for prospecting the coal measures at depth to operate in the Princeton coal basin.

The Similkameen Valley Coal Company will also bring in a drill. This company has the biggest seam of coal yet found in the district. It measures on the surface 100 feet in thickness. It is stated that William Blakemore, M. E., a former superintendent of the Crow's Nest Coal Company, has been offered and accepted the position of consulting engineer for the company.

Captain F. S. Scott, of San Francisco, and Eugene Cornish, of Cape Nome, are arranging to open up the hydraulic leases they hold on Whipsaw creeks.

The Lead Conference.

The outcome of the conference between the silver-lead miners of the Coeur d'Alene and the American smelting trust has as yet not reached a climax although it is anticipated that a cut of ½ cent per lb. will be made agaist the former.

The contention of the trust is that they have a surplus of somewhere between 40,000 and 50,000 tons of lead on hand for which they have paid 4 cents a lb. If they were to continue to pay the same price along with the steady accumulation of the metal they would eventually be forced to throw it on the market at a much lower price than they paid for it, thus causing the trust considerable loss. Then again the trust fears in the event of cutting the lead price to a lower figure the silver-lead miners would resent the reduction and form an independent combine, erect their own smelters and refineries which would be instrumental in manipulating the market price to suit themselves. In order to checkmate this move of the lead producers the trust by way of retaliation threatens to enter the British Columbia market where it can secure all the lead-ore they want at $1.40 per hundred pounds. This lead could be delivered in the United States at $2.90 after paying a duty of 1 1-2 cents per lb. as against the 4 cents paid to the American producers. It is easily seen that by using this threat the trust is trying to force the lead producers into submission in accepting their terms and as the United States is at the present producing more lead then they can consume it would place the miners in a very difficulty position.

An agreement between the two rival factions may shortly be adjusted by which the producers will accept a little under the 4 cent rate and restrict the production in the meantime. When the surplus is disposed of the trust will raise the price of lead to its normal state.

To protect themselves from this state of affairs the British Columbia silver-lead producers will have to build their own smelters and refineries so they will be relieved from the intrigues they will be subject to if they have to depend on the trust to help them in such a dilemma just cited.

City Council.

Regular meeting of the city council was held Monday evening.

Communications were received from E. M. Sandilands regarding insuring the city hall; the Hunter-Kendrick Co. in reference to a smallpox account and taxes; C. Cliffe reference to taxes; Rev. Pye, to remit taxes on parsonage.

Last month's reports from Geo. Waite, chief of police and scavenger, J. V. Matin, fire chief, and police magistrate.

Correspondence was received from the land and works department, dealing with balance due the city appropriation of $432.

Moved by Alderman Duffy, seconded by Alderman Cameron, That this council recommend to the Lieut.-Governor-in-Council the appointment of C. E. Lyons as police magistrate of the city of Sandon.—Carried.

The city clerk was instructed to make the necessary corrections in the assment roll for 1901 in collecting arrears as may be necessary.

The outcome of the meeting of the Mine Owners' Association in Nelson is being watched with interest. So far no definite announcement has been made, but the general opinion is that the Association will erect and operate a smelter and refinery of their own. The attendance of mine owners and representatives was very large. The mining industry of the Slocan was thoroughly gone over and the excessive freight and treatment charges were discussed in full.

MINING NEWS

The Rambler at McGuigan shipped 20 tons for this week.

There were no ore shipments from Three Forks during November.

Frank P. O'Neil has secured the Pulman and Chicago Fractions, adjoining the Chicago, from John Docksteader.

The Sunset ore is being brought through the Trade Dollar tunnels which connects both properties and is now shipped from Cody.

For November the ore shipments from Whitewater amounted to 2.75tons. Whitewater 272 tons and the Free Coinage three tons, a trial shipment.

The Silver Glance group at Bear Lake is to have a new bunkhouse built at once. Supplies have been sent to the mine. The property is to keep up steady work all winter.

Sidney Norman, who recently bonded the Transfer group, has made arrangements for the development of the property. Supplies for a force of six or seven men, to last the month, were purchased and sent up the hill a few days ago. Development work will be pushed this winter.

Alfred C. Garde, formerly of the War Eagle and Centre Star, and now manager of the Payne mine at Sandon, left last evening after spending a couple of days in the city renewing old friendships. Mr. Garde states that the work at the Payne is progressing in a satisfactory manner and that the outlook is excellent. He is connecting the long tunnel at the 800-foot level with the upper working with an upraise, and this work will be completed within a few weeks. Meantime the mine is shipping steadily. The experiment of installing electric drills at the mine has proved most successful. The two machines put in are running smoothly and giving good satisfaction.—Rossland Miner.

Sandon Ore Shipments.

The following are the ore shipments from Sandon, for the week were:

Mine.	Tons.
Payne	80
Slocan Star	60
American Boy	20
Last Chance	20
Ivanhoe	20
Total,	200

McGuigan Shipments.

Shipments from McGuigan for the month of November were:

Mine.	Tons.
Rambler	550
Washington	30
Sunset	20
Red Fox	20
Soho	10½
Total	630½

Messrs. M. L. Grimmett and J. N. Cavanaugh left yesterday for Nelson, where they will represent Sandon at the meeting of the district curling association. The outcome of this meeting will determine at what city in the Kootenay the bonspiel for the forthcoming season will be held; the permancy of good ice will hold the greatest inducement.

UNFORSEEN CALAMITIES.

INTERESTING STORIES OF MISSED SUCCESSES.

"There's Many a Slip 'Twixt the Cup and the Lip" as Some People Can Testify.

Over and over again it happens that just when some big enterprise nears a successful end some unforeseen calamity snatches the prize from the hands of the pioneer. Seventeen years ago the owner of an abandoned tin-mine, Wheal Teverick, discovered a rich vein of ore running out towards the sea. Mining operations were begun afresh, and a new level driven out below the waves. Suddenly it was found that the lode bent upwards too near the sea bottom for mining to be carried on in safety. Undiscouraged, the owner borrowed money, built a sea-wall to cut off the water, erected pumps, and again went to work. The lode grew richer every yard. A fortune seemed in sight. The sixth day after work had begun afresh, and just as an enormous mass of rich ore was in sight, a heavy

GALE CAME UP.

The sea-wall was well built, and there seemed no danger, when a large sailing vessel was carried by the waves upon the breakwater. Ship and wall went to pieces at once. The sea poured into the space which had been pumped dry with such labor, the pounding of the heavy stones broke the thin crust of rock, and in a minute the workings were hopelessly flooded. So far from reaching the fortune he had hoped for, the owner was left in debt for the price of the useless, ruined wall.

Another bold miner whom success tantalized for three weary years was the owner of the Speedwell lead-mine in Derbyshire, England. This monument to wasted ingenuity can be visited to-day, though the man who failed has been dead a century. Believing that a rich vein of lead and silver existed in a hill, this man risked his whole capital to reach it. He bored a tunnel three thousand feet long right into the heart of the mountain. Suddenly his workers broke through a wall of

ROCK INTO A VAST

hidden cavern, through which a black torrent poured its icy stream. Away on the opposite wall the miners' lamp-light gleamed on the promised vein of ore. But to get there it was necessary to construct a causeway, and they promptly began to dump rock into the depths. Ten thousand tons of stuff were poured into the chasm, and slowly but surely a bridge rose out of the darkness. But at last a day came when, with all their efforts, they got no farther. Month after month they toiled, and at last, after forty thousand tons in all had been cast into the greedy cavern, they gave it up. That narrow rift is known to this day as "The Bottomless Pit."

One of the most cruel failures was that of the brave aeronaut Lilienthal who spent twenty years of his life in attempting to imitate the flight of birds. He constructed wings with which he did actually succeed in flying—or, rather, soaring—a distance of a quarter of a mile. He had many falls, but constant practice made him strong and skilful, and he went on improving until it seemed that he was on the verge of perfect flight.

Then he constructed a brand-new pair of wings, larger than any he had yet used, and, as he believed, more nearly perfect. He went to the top of the hill from which he usually

TOOK HIS EXPERIMENTAL

flights, ran down the slope, and launched himself into the air. The breeze caught the underside of his great pinions, lifted him high into the air, and he sailed along easily and gracefully far above the heads of the delighted spectators. Suddenly a crack was heard, and brave Lilienthal came hurtling, like a shot partridge to the ground. A wing had broken. He was dead when they picked him up.

Some little time ago the world was startled by the announcement that a Canadian inventor had not only invented, but actually built, a boat on a perfectly new plan, which would cross the Atlantic in forty-eight hours. The man was Ernest Bazin, and his boat was a sort of pontoon on top of six immense rollers. These rollers were hollow, and filled with air; and when driven by machinery, actually rolled the vessel along over the surface of the sea.

Sir Edward Reed, late Constructor to the Admiralty, reported favorably upon this strange craft, and it seemed as if the problem of driving a boat at great speed with little power was at last solved. By the performance of the model, and all calculations, it was believed that the roller boat would make 22 knots an hour with only 750 horse-power. One hundred thousand dollars were sunk in her construction, and then came the trials. Eight knots was her outside speed. The inventor and his backers were floored by one little thing they had overlooked. The wheels,

AS THEY REVOLVED,

picked up a film of water, which acted as a brake. It was impossible to overcome the difficulty, and, heart-sick and disappointed, the inventor died.

A big enterprise came to a bad end in Abyssinia a year ago, and that it was not as successful as it promised to be was a very good thing for this country. Mohamed Ben Ali was reported to be at the head of an army of 30,000 fanatics in the mountains of Southern Abyssinia. This man was a renegade officer from the Austrian Army, a born leader of men, and a very dangerous character. His object was to cause a great revolution, and put himself at the head of the kingdom, when it was his intention to invade the Soudan.

Everything promised success; the well-disposed natives were fleeing before his army. He moved north and defeated a large body of Menelik's troops, whose camp his men looted. A splendid saddlecloth was taken by them and brought to their leader. It was put upon his horse next day, and twelve days later the pretender sickened and died of smallpox. But for that looted saddlecloth, Britain might have had to send another army to the Soudan.

Minard's Liniment Cures Diphtheria.

THE FLANNEL PETTICOAT.

The flannel petticoat is gored, finished at the top with the narrowest of bindings, and is made so large in the waist that it drops below the line, or below the hooks which are placed on the corset to keep down any fulness of clothing. To attain the necessary width in these narrow petticoats, an attached flounce is put across the back breadth and this is trimmed with narrow lace-edged ruffles which extend around the entire skirt.

I believe MINARD'S LINIMENT will cure every case of Diphtheria.

MRS REUBEN BAKER.

Riverdale.

I believe MINARD'S LINIMENT will produce growth of hair.

MRS. CHAS. ANDERSON.

Stanley, P. E. I.

I believe MINARD'S LINIMENT is the best household remedy on earth.

MATTHIAS FOLEY.

Oil City, Ont.

Sweet Old Maid—"How long do you think a man ought to know a girl before proposing?" Bachelor—"All his life."

Stops the Cough and works off the Cold.

Laxative Bromo-Quinine Tablets cure a cold in one day. No Cure, No Pay. Price 25 cents.

NEAR ENOUGH.

Teacher—"Now, Susie, you may construct a sentence in which the word 'literary' occurs."

Susie (after much thought)—"Little Willie's hands were literary black with dirt."

The steady increase in the sales of

LUDELLA CEYLON TEA

proves the fact of its increasing popularity. You'll like its purity and fragrance. **In Lead Packages, 25, 30, 40, 50, 60c**

POULTRY

We need large quantities for local and export orders and can pay the top market price for any quantity of well fatted and well dressed

Turkeys, Geese, Ducks and Chickens during next 2 months

The Dawson Commission Co., Limited, Toronto.

We also need APPLES, ONIONS, BEANS, HONEY, BUTTER, EGGS, &c.

LONDON CAB FARES.

Cab fare in London is getting dearer as the world grows older. Not that the legal rate in London is higher than it was ten or twenty years ago, but cabmen are no longer satisfied with the legal rate. Ten years ago they would thank you and touch their forelock for two or three pence more than their fare; now they not only expect but demand six pence or eight pence more than the printed tariff calls for if the ride is a couple of miles. Most people pay the overcharge; they haven't the time or they will not take the trouble to go to a police station and they object to a squabble in the open street with a London "cabbie."

THE MOST NUTRITIOUS.

EPPS'S

GRATEFUL—COMFORTING.

COCOA

BREAKFAST—SUPPER.

There are reckoned to be 160 million head of cattle in the world. Of these the United Kingdom owns 10 millions.

Beware of Ointments for Catarrh that contain Mercury

as mercury will surely destroy the sense of smell and completely derange the whole system when entering it through the mucous surfaces. Such articles should never be used except on prescriptions from reputable physicians, as the damage they will do is ten fold to the good you can possibly derive from them. Hall's Catarrh Cure, manufactured by F.J. Cheney & Co., Toledo, O., contains no mercury, and is taken internally, acting directly upon the blood and mucous surfaces of the system. In buying Hall's Catarrh Cure be sure you get the genuine. It is taken internally, and made in Toledo Ohio, by F. J. Cheney & Co. Testimonials free.

Sold by Druggists, price 75c per bottle.

Hall's Family Pills are the best.

A BLIND HUNTER.

Mr. Hewetson Nixon, a Kilkenny, Ireland, squire, who at the age of twelve became, early in the last century, totally blind, hunted the Kilkenny Hounds for many years. No doubt he had many a "spill but nevertheless lived to be well up in years and died in his bed.

TO CURE A COLD IN ONE DAY.

Take Laxative Bromo Quinine Tablets. All druggists refund the money if it fails to cure. E. W. Grove's signature is on each box. 25c.

Tommy (surprised)—"Why, father, I thought that one spoonful of sugar was always enough for my coffee?" Tommy's Father—"This is a restaurant, my son; take as much sugar as you want."

Minard's Liniment Cures Distemper.

While Britain has 193,000 families classed as rich, Italy has but 31,000 and Spain 25,000 only.

For Over Fifty Years

MRS. WINSLOW'S SOOTHING SYRUP has been used by millions of mothers for their children while teething. It soothes the child, softens the gums, allays pain, cures wind colic, regulates the stomach and bowels, and is the best remedy for Diarrhœa. Twenty-five cents a bottle. Sold by druggists throughout the world. Be sure and ask for "MRS. WINSLOW'S SOOTHING SYRUP."

Champagne has 12.2 per cent. of alcohol, and gooseberry wine 11.8 per cent.

Minard's Liniment Cures Colds, etc.

The death rate of infants under twelve months in England is 15 per cent.; in Scotland 12 per cent.; in Ireland 11 per cent.

AGENTS WANTED.

FOR LEE'S PRICELESS RECIPES, 3000 secrets for the Home, Farm, Laboratory, Workshop; 368 pages. Send 25 cents. If the book is not worth the money send it back and your money will be refunded. This is a good side-line. William Briggs, Methodist Book Room, Toronto, Ontario.

AGENTS, WE HAVE NO FAKE SALARY offers to make, but we can put any honest, industrious man or woman in the way of earning $100 between now and Christmas. Write us to-night. McDermid & Logan, Dep't D, London, Ont.

WANTED—$2 PER DAY SURE—GENTLEMEN or ladies—not to canvas, but to employ agents; position permanent; $900 per year and expenses; reliable firm; best references; experience unnecessary. M. A. O'KEEFE, address 180 Truth Office, Toronto.

EDUCATIONAL.

CENTRAL BUSINESS COLLEGE, TORONTO. Twelve Teachers, fine equipment, eighty typewriting machines, modern courses, thorough work, invites correspondence from all interested parties. Address W. D. Shaw, Principal.

VETERINARY COURSE.

FARMERS' SONS WANTED—To take a short, practical course on veterinary work; three months' study during spare time at home will qualify to pass an examination; successful students will be offered permanent position at $600 a year in our various branches; splendid opportunity for young men to secure a thorough Veterinary Course and good position; write at once for full particulars. Address—Head Office, Veterinary Science Association, London, Ont.

"I wounded a turkey once," said the unsuspected liar, "so big that it took five men to hold him." After the usual expressions had been passed around, the continued: "I meant to hold him after he was cooked."

W P. C. 1103

CALVERT'S CARBOLIC OINTMENT.

For all skin ailments.

F. C. Calvert & Co., Manchester, England

Brass Band

Instruments, Drums, Uniforms, Etc.

EVERY TOWN CAN HAVE A BAND

Lowest prices ever quoted. Fine catalogue 500 illustrations, mailed free. Write us for anything in Music or Musical Instruments.

WHALEY ROYCE & CO., Limited,

Toronto, Ont., and Winnipeg, Man

FRENCH CLEANING.

For made up Goods, Suits in Cloth, Velvet, Silk or Furs and all valuable house Hangings, nothing to equal it if done by the

BRITISH AMERICAN DYEING CO., Montreal.

GILEADINE

The Sovereign Healer, is a Balm of Gilead Ointment. It heals Ulcers, Cuts, Bruises, Burns and Sores, long standing or acute. It is unequalled for inflamed or weak eyes. Once tried always used. The best testimonial is a trial sample Free on receipt of 3c in stamps.

Address,

GILEADINE CO., Box 564, Toronto, Ont.

Dominion Line Steamships

Montreal to Liverpool. Boston to Liverpool. Portland to Liverpool. Via Queenstown.

Large and Fast Steamships. Superior accommodation for all classes of passengers. Saloons and Stateroom are amidships. Special attention has been given to the Second Saloon and Third-Class accommodation. For rates of passage and all particulars, apply to any agent of the Company, or

Richards, Mills & Co, 77 State St., Boston. D. Torrance & Co., Montreal and Portland

WOOD & PHOTO ENGRAVING J. L. JONES ENG. CO. 5-8-10 ADELAIDE ST. W. TORONTO

A MODERN SCOURGE.

MORE TO BE DREADED THAN AN OUTBREAK OF SMALL-POX.

No Epidemic in the Last Quarter of a Century Has Carried Off as Many People as Annually Fall Victims to Consumption.

Throughout Canada much alarm has been felt during the past few months at the outbreak of smallpox that has occurred in various localities and thousands of dollars have been expended—and rightly so—in suppressing it. And yet year in and year out this country suffers from a plague that claims more victims annually than have been carried off by any epidemic during the past quarter of a century. Consumption—the great white plague of the north—is more to be dreaded than any epidemic. Its victims throughout Canada are numbered by the thousands annually, and through its ravages bright young lives in every quarter are brought to an untimely end. Why? There are two reasons, the insidious character of the disease, and the all too prevalent belief that those who inherit weak lungs are foredoomed to an early death and that the most that can be done is to give the loved ones temporary relief in the journey towards the grave. This is a great mistake. Medical science now knows that consumption, when it has not reached an acute stage, is curable. But better still, it is preventible. Sufferers from weak lungs who will clothe themselves properly, who will keep the blood rich and red, not only need not dread consumption, but will ultimately become healthy, robust people. Among those upon whom consumption had fastened its fangs, and who have proved the disease is curable, is Mr. Aldege St George, of St. Jerome, Que. His story as related to a reporter of L'Avenir du Nord, will be of interest to similar sufferers. Mr. St. George says: "Up to the age of sixteen years I had always enjoyed the best of health, but at that age I became greatly run down. I lost color, suffered constantly from headaches and pains in the sides; my appetite left me and I became very weak. For upwards of three years—though I was having medical treatment—the trouble went on. Then I was attacked by a cough, and was told that I was in consumption. Then the doctor who was attending me ordered me to the Laurentian Mountains in the hope that the change of air would benefit me. I remained there for some time, but did not improve, and returned home feeling that I had not much longer to live. It was then that my parents decided that I should use Dr. Williams' Pink Pills, and I began taking them. After using several boxes my appetite began to return, and this seemed to mark the change which brought about my recovery, for with the improved appetite came gradual but surely increasing strength. I continued the use of the pills, and daily felt the weakness that had threatened to end my life disappear, until finally I was again enjoying good health, and now, as those who know me can see, I show no trace of the illness I passed through. I believe Dr. Williams' Pink Pills saved my life, and I hope my statement will induce similar sufferers to try them."

Dr. Williams' Pink Pills make new, rich, red blood. With every dose the blood is strengthened, the quantity increased, and thus the patient is enabled not only to resist the further inroad of disease but is soon restored to active health and strength. If you are ill, or weak, or suffering from any disease due to poor blood or weak nerves, take Dr. Williams' Pink Pills at once and they will soon make you well. These pills are sold by all dealers in medicines, or will be sent postpaid at 50 cents a box or six boxes for $2.50 by addressing the Dr. William's Medicine Co., Brockville, Ont.

A characteristically Irish reply was that of the stationmaster at Limerick to a traveller who arrived just too late for the express: "Sinure, your honor, the punctuality of that train disturbs the whole town of

KAISER FEARS ASSASSIN.

HE IS CAREFULLY PROTECTED ON EVERY SIDE.

Emperor of Germany Takes Greatest Precautions While Out Driving.

Although no one would venture to question the personal courage of the German Kaiser, yet the fact remains that there is no other monarch in Christendom who takes so many precautions to protect himself from assassination. In fact, he resembles in this respect the Turkish Sultan. These measures for his protection have been still further increased since he was struck in the face at Bremen by the piece of iron flung at his head by the epileptic Werner, who is now confined in a lunatic asylum, having been judicially declared irresponsible for his actions.

The Kaiser takes no chances, and the carriages which he now uses at night are equipped with a contrivance so unique as to be worthy of mention. It is nothing more nor less than a huge electric lamp as big and as dazzling as an arc light, fastened on to the end of the carriage pole. Of course, the lamp, like the headlight of an engine, lights up the ground for a hundred feet or more ahead and enables the postillions or the driver to see in time any bomb or canister of explosives, which may be lying in the roadway, placed there with the object of blowing the Imperial equippage into the air on being struck either by the horses' hoofs or by the wheels of the conveyance. Besides this, the light is so dazzling that it would render it difficult for any would-be regicide to take a good aim at the carriage

FROM THE ROAD.

Of course, the Emperor's horses have to be specially trained to stand the light, and this is no easy task. For although they are behind the light, yet their sensitive eyes cannot but be affected and dazzled by the brilliancy of the illumination before them.

It is the Kaiser who has been the first to conceive the idea that an attempt might be made upon his life by allowing an infernal machine of some sort to lie in the path of his carriage and horses, and even when he goes out driving in the day time he now invariably is preceded not only by an escort of cavalry, but likewise by a body of police; mounted on bicycles, who zigzag from one side of the road to the other, their eyes bent upon the ground, their duty being to look out for anything in the nature of a stick of dynamite or any other kind of explosive that might have been placed there by persons with designs on the life of the Emperor.

Railroads have until now been looked upon as affording the most favorable chances for attempts on lives of sovereigns by means of explosives. The precautions adopted by Emperor William open up, however, an entirely new field of idea as to the dangers to which the rulers of the world are exposed, and one is tempted to ask one's self whether the initiative in the matter belongs to the Kaiser or to the Anarchists, whether it is he who has himself conceived that they might endeavor to assassinate him in that manner, or if, perhaps, some attempt of this kind upon him has actually

BEEN MADE BY THEM.

The latter alternative is quite within the bounds of possibility, for it has always been the policy of crowned heads to maintain secrecy when possible concerning the endeavors to kill them. Not 50 per cent. of the murderous attacks upon Napoleon III. ever reached the ears of the public, and since the international anti-anarchist conference conclusively demonstrated that the yearning for notoriety was one of the chief objects of attempts to assassinate sovereigns and chief magistrates of republics, this policy of secrecy and of concealment of outrages of this kind has become more strict and more vigorous than ever.

One thing, at any rate, is certain, and has only just become known through an indiscretion—namely, that the extraordinary military measures taken at the time of the death of Emperess Frederick to assure the safety of the Kaiser during his drives between Homburg and Cronberg, as well as the sudden expulsion from the district of the several hundred Italian laborers, who had been engaged in blasting rocks, repairing the roads, and in other public works, were due to the fact that a large piece of card-board, embellished with a roughly drawn skull and cross-bones, and written, not in German, but in Latin characters, had been found nailed to a tree on the road from Homburg to Cronberg, and containing threats to blow the

EMPEROR TO ATOMS.

The advantage of being a constitutional monarch rather than autocrat was strikingly illustrated during the recent stay of King Edward at Fredensborg, as the guest of his father-in-law, the King of Denmark. Nicholas of Russia was stopping there at the same time, and whereas he was compelled to give the greater part of the day to the business of State, confined to his apartments, and dealing with a never-ending stream of despatches and of visits from Muscovite Government officials, King Edward managed to get through all his work by 10 o'clock in the morning leaving the rest of the day for visits to the stables, strolls in the grounds, shooting parties, long drives in his automobile and for billiards after dinner until bedtime.

It must be confessed that the King, who is an excellent business man, has systematized everything to such a degree as to vastly diminish the labor to which his mother and predecessor on the throne was subjected, and with all that he takes a far more active part in the Government and exercises a far fuller control than she ever succeeded in doing.

HIGHEST EUROPEAN RAILWAY.

The highest railway in Europe is now being built to the summit of the Jungfrau, 13,670 feet above sea-level. The track will run through a tunnel winding round the solid body of the Eiger Mountain as far as Eiger Station, about 10,587 feet above sea-level, which is to be laid open by galleries. It will continue in a straight line for some distance, falling then in the direction of the Jungfraujoch, keeping 288 feet below the surface of the ridge, and finally curving round the uppermost solid block of the mountain, reaching its end point on a plateau 12,300 feet above sea-level. It is expected that the first station, at Eigerwand, 9,400 feet above sea-level, will be opened in December. The next station will be at Eismeer, at an altitude of 10,370 feet; this will be the highest railway station in Europe. The length of the line will be a little over seven miles.

"Dear, dear," said the kind-hearted matron on meeting a friend whom she had not seen for a long time, "and you're not yet married, Jane, and with all your good looks, too?" "No, I'm not married yet," replied Jane, with a laugh. "And how comes it that you are single?" "Well," said Jane, with a twinkle of her eye, "I expect it's because I was born so."

Sozodont

Good for Bad Teeth
Not Bad for Good Teeth

Sozodont - - - - 25c.
Sozodont Tooth Powder - 25c.
Large Liquid and Powder - 75c.
All stores or by mail for the price. Sample for the postage, 3c.
HALL & RUCKEL, Montreal.

25c.

ASTHMA

FOR SIXTEEN YEARS.

A Well-Known Orangeville Farmer Spent Hundreds of Dollars in Search of a Cure. At last Cured by Clarke's Kola Compound.

It seems foolish to pay several hundred dollars for something which two dollars will buy, don't it? Yet that is just what thousands of asthmatics are doing every year, besides losing their health. They are trying to get free from the tortures of asthma, but unless they take Clarke's Kola Compound they will keep on trying. It is the only permanent cure. Mr. Allan Faulkner, one of the best known farmers in Dufferin Co. writes: "For sixteen long years I have been almost a constant martyr to asthma. Only an asthmatic could realize what I have suffered. Many days and weeks I could not leave the house, and night after night could not lie down. I spent many hundred dollars in search of a cure and tried nearly all our local doctors and some in Toronto, but became worse each year. My druggist, Mr. Stevenson, of Orangeville recommended Clarke's Kola Compound about two years ago. I took, in all, eighteen bottles of this grand medicine during nine months; each week I gradually improved and am now completely cured. It is now over a year since being cured and I have not had a single attack since, and have gained much of my old-time strength and weight. No amount of money nor anything else could estimate its value to me."

(Signed) ALLAN FAULKNER.

I have for years been personally acquainted with Mr. Faulkner and can certify to the absolute truth of the above statements. (Signed) THOS. STEVENSON, Druggist, Orangeville.

Clarke's Kola Compound is sold by Chemists everywhere. $2.00 per bottle, three for $5.00 or from the Griffiths & Macpherson Co., Limited, Toronto, Canada. Enclose 6c in stamps for free sample.

FAIR WARNING.

Time, 11:45 p. m.

A sound resembling a distant peal of thunder is heard directly overhead.

"What was that?" asked the young man as he started up from the parlor sofa in alarm.

"That!" echoed the fair pride of the household. "Oh, that was only papa dropping a hint."

And hastily gathering the hint unto himself the young man carried it out into the gloomy night.

Tommy—"What is the best kind of paper for a kite?" Papa—"Er—fly paper, my son."

"Thanks, dear Mrs. Grundy, for your advice about 40 cent

MONSOON

CEYLON TEA. I have tried it and must say it is most delicious. My husband now says that breakfast is something to look forward to."

The Mining Review.

SATURDAY, DECEMBER 7, 1901.

A. M. Cameron, of Victoria, was in the city last week organising a "Socialistic Club." There is no gainsaying many of the fundamental principles of Socialism are sound; but is so associated with Anarchy of late days that the name itself is omenous. Helping our fellow man in times of need is one of the best acts humanity can possibly perform; but encouraging indolence at the expense of the enterprising and energetic citizen becomes a different thing. Socialism perverted declares, in substance, the world owes every man a living, and he is entitled to it by fair means or by foul. This establishes the doctrine that "might is right," which was a very dangerous one in all ages. If men are over taken by misfortunes, not the result of their own indolence or vicious habits, helping and encouraging them in most laudable; but assuring them that no one should possess more than a certain amount of wealth; and that when they have more it should be taken from them is a fatal stab at ingenuity, enterprise and thrift that have done so much in all ages to advance the cause of humanity. Assure Edison, for instance, that he will be allowed to secure but a certain amount of wealth, and that when he amasses more it will be taken from him for the benefit of his less fortunate neighbors, and that moment you terminate his inventions. Tell the contractor who has made money out of the labor of men that when his means reaches a certain figure, they must grow no farther; and that moment you destroy his employment of labor and perhaps deprive many of a livelihood, who are unable to earn one through other channels, and so on all along the line. It is the incentive to amass wealth that has brought out the best abilities of many a man, the exercise of which has created livings for thousands. Destroy that incentive, and you at once clog many of the wheels of the world's progress.

The importance of this province is but poorly understood, even by many of its people. Last year, for instance, the 5,400,000 people of all Canada, excepting this province, exported goods to the value of $160,000,000, or $30 per head. British Columbia on the other hand, with its 200,000 people, sent out $17,000,000 worth of exports, or $112 per head. In other words, the people of this province for their labor got nearly $4.00 from outside countries for every one dollar got by the people of the rest of Canada. Nothing can speak more eloquently and forcibly than this. On the other hand again, while other nations and the people of other provinces of Canada are importing much they require for every day consumption, with our resources properly developed, British Columbia need import but very little. We have an abundance of nearly every mineral we can find use for in our manufactures, including an unlimited supply of coal. We have, or can have, plenty of agricultural products for a large population, including fruit and dairy products, and no end of timber and fish. Every stream throughout the country furnishes the best of water for all domestic purposes, and ample power for manufacturing purposes, and an easy access to all interior points by lake and rail. Add to all these our supply of minerals, for whose extraction from the earth there is employment for generations for millions of people, becoming a consuming population for all the other products of the country, and we have at once an endless field for industry and thrift.

SOUND AS A DOLLAR

That is the result of a course of treatment with Scott's Emulsion. We have special reference to persons with weak lungs and sensitive throats.

Scott's Emulsion does some things better than others. This is one of them. It has a peculiar action on the throat and lungs which gives them strength and makes them tough.

That's how Scott's Emulsion drives out coughs, colds and bronchitis. It keeps them out, too.

We'll send you a little to try, if you like.
SCOTT & BOWNE, Chemists, Toronto.

Mining Tunnels.

The longest mining tunnels projected and in the course of actual construction are very largely in Colorado. These are being run to crosscut single mountains and ranges containing a large number of ore-bearing ledges. These ledges are being intersected at depth far below what would be economically profitable by shaft mining. In addition to the great depth of backs over the floor level that these tunnels open, they can, when these upper ore bodies are more or less worked out, be utilized as a surface from which to sink to depths beneath. The tunnels and open workings above offer exceptional advantages for this sort of deep mining. By provision, therefor, the water that flows into the overhead workings can be collected there and conducted down to the tunnel level in pipes under pressure which can there be utilized for power development. Practically, this costs the minimum in the way of investment, and, being possible of use direct, can provide the maximum of effective work from the theoretical efficiency. It is safe to say that 70 per cent of the theoretical water power can be had in work. Under average condition, more water will enter each 100-foot depth of workings above the tunnel levels than below. The power, then, that can be developed from the inflowing water above will perform the service of lifting of the lesser quantity of water coming in workings below to a depth very nearly, if not entirely, equal to the feet of head of the power water. With these practical working conditions, the tunnel exploration of lode deposits in Colorado means cheap deep mining to depths that are unthinkable with dependence solely on shafts from the surface. The deep mining so effected may not be as spectacular as the deep shaft mining projected in the Transvaal, but it has the more satisfying quality of a safer and larger profit margin.

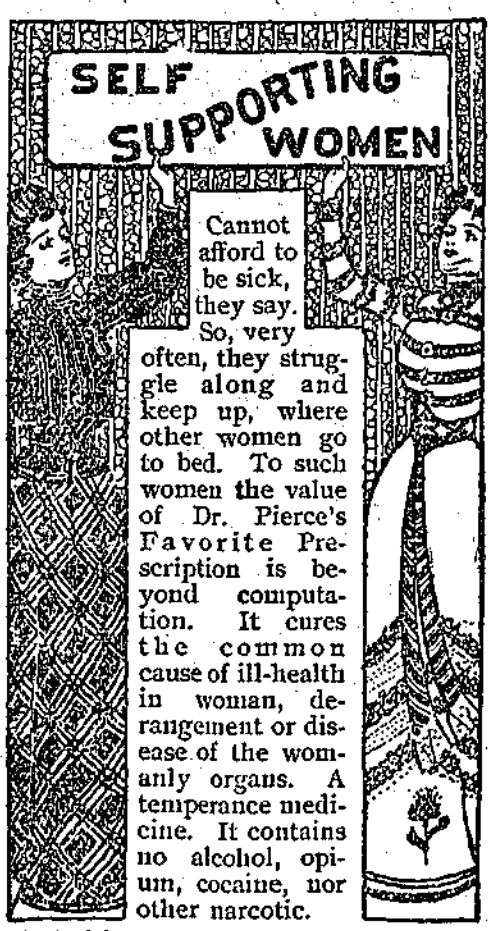

"I had female trouble for eight years," writes Mrs. L. J. Dennis, of 828 East College Street, Jacksonville, Ills. "For three years I suffered continually. Words cannot express what I suffered. *I sought relief among the medical profession and found none*, until induced by kind friends to try Dr. Pierce's Favorite Prescription. When I began taking this medicine I weighed ninety-five pounds. After taking 'Favorite Prescription' I was built up until now I weigh one hundred and fifty-six pounds—more than I ever weighed before. I was so bad I would lie from day to day and long for death to come and relieve my suffering. I had internal inflammation, a disagreeable drain, bearing-down pains in the lower part of my bowels, and such distress every month, but now I never have a pain—do all my own work, and am a strong and healthy woman. Thanks to your medicine. I consider myself a living testimonial of the benefits of your 'Favorite Prescription.'"

Dr. PIERCE'S FAVORITE PRESCRIPTION

MAKES WEAK WOMEN STRONG And SICK WOMEN WELL.

November Ore Shipments.

The shipments for last month totalled 1076 tons of ore shipped over the C.P.R. and K. & S. railway. For October the shipments amounted to 1418 tons, leaving November 342 tons behind the previous month. This can be accounted for as the roads were in bad condition and prevented both teaming and rawhiding for the last two weeks in November. The Slocan Star had at the end of last month over 500 tons of ore sacked at the mill to be brought down. With the Slocan Star ore allow 150 tons more from other mines and the Sandon output would have been 1726 tons for last month, or a gain of 308 tons over October.

The ore shipments for November were as follows:

Mine.	Tons.
Slocan Star	490
American Boy	151
Sunset	103
Ivanhoe	100
Last Chance	100
Payne	65
Reco	44
Goodenough	23
Total,	1076

Mining on Ten Mile.

An unexpected strike has been made at the Iron Horse on Ten Mile creek last week. It was made in a raise driven from the long tunnel just above the shaft. A few feet from the ceiling of the drift the men broke into a shoot of clean ore about 10 inches wide and extending upwards. The long drift run by the Evans syndicate, of Vancouver, had cut just below the shoot and exposed nothing. Its discovery was totally unexpected. The raise will be 91 feet long, so considerable stoping ground will be opened up.

Over 20 tons of ore were sent out last week, and that came from the Enterprise.

For Xmas Presents.

Now for the holidays. We are now receiving decidedly the best assortment of toys, fancy goods, &c., for the holiday trade ever opened in Sandon, and all very cheap. We are selling all goods left over from last season at cost, and the new goods are marked very low. We know times are hard and money is scarce, so the idea is to make the dollar go as far as possible, and it will go farther in our store than at any place in the Kootenay country in the toy and fancy goods line. Please bear this in mind parents and others who have to buy, Cliffe's bookstore is this year the headquarters in the Slocan for holiday presents.

"Ryrie" Rings.

We can only by illustration and a word or two of description in our catalogue, let out-of-town buyers know about our magnificent selection of rings.

All the gems are represented.
All the good styles shown.

"Ryrie" Rings appeal to those who admire ring beauty, and the large number we sell enables us to carry a stock that allows a splendid choice.

CATALOGUE SENT UPON APPLICATION.

"DIAMOND HALL."

Ryrie Bros.,
Yonge and Adelaide Sts.,
TORONTO.

Spokane Falls & Northern R'y.
Nelson & Fort Sheppard R'y.
Red Mountain Railway.

The only all rail route between all points east, west and south to Rossland, Nelson and intermediate points; connecting at Spokane with Great Northern, Northern Pacific, and O. R. & N. Co.
Connects at Rossland with the Canadian Pacific Railway for Boundary Creek points.
Connects at Myer's Falls with stage daily for Republic.
Buffett service on trains between Spokane and Northport.

Effective May 5th, 1901.

LEAVE.	Day Train.	ARRIVE
9:00 a. m.	Spokane	7:35 p. m.
12:25 p. m.	Rossland	4:10 p. m.
10:10 a. m.	Nelson	6:05 p. m.

H. A. JACKSON, G. P. & T. A., Spokane, Wash.
G. K. TACKABURY, Agent, Nelson, B. C.

COAL!

Everybody Wants the Best Coal.

Try Lethbridge Coal, then you will have the best and cheapest. This coal will make the hottest and brightest fires, besides it is easily handled, as it is very clean. We have it for all kinds of grate.

E. A. Cameron.

Wood's Phosphodine,

The Great English Remedy. Sold and recommended by all druggists in Canada. Only reliable medicine discovered. *Six packages guaranteed* to cure all forms of Sexual Weakness, all effects of abuse or excess, Mental Worry, Excessive use of Tobacco, Opium or Stimulants. Mailed on receipt of price, one package $1, six, $5. *One will please, six will cure.* Pamphlets free to any address.
The Wood Company, Windsor, Ont.

Wood's Phosphodine is sold in Sandon by F. J. Donaldson and E. F. McQueen, Druggists.

The Champion Group Deal.

Charles Dempster, who floated the Republic deal, has successfully disposed of the Champion group, at Slocan, to eastern parties. Billy Harrington, one of the owners in the Champion received a wire last week from the bank at Windsor, Ontario, stating that the purchase money had been paid over to his credit from Mr. Dempster.

The Champion group consists of the Champion and Sapphire claims, about one and one-half miles from the lake and owned by Billy Harrington and Billy Lee. The claims were located last spring and have nothing done on them beyond surface stripping. By this an ore shoot has been exposed that, so far as shown, is 300 feet long and runs as wide as two and one-half feet. Assays show that the general average of the ore is good. It is a dry ore and similar to that of the V. & M. group.

In deference to the wishes of the interested parties the price and terms of the deal are withheld, but the figures are for a subtantial amount. What Mr. Dempster's plans are will not be known until he arrives, but it is expected he will order work to begin at once on both the Republic and Champion properties.

A NEW DEPARTURE.

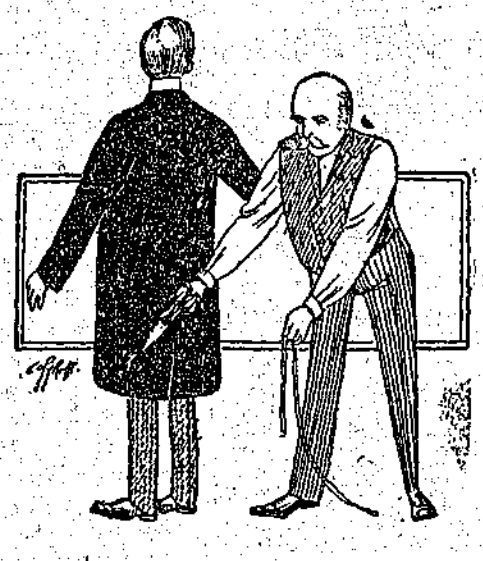

In addition to our made-to-order department, which will always be kept up to the pink of perfection, we have put in a fine assortment of all

Miners' Clothing
Gents' Furnishings

Our Boots and Shoes, Underclothing, and, in fact, all supplies—just what's wanted in the camp. Call and inspect them.

J. R. CAMERON.

Now, For Holiday Presents.

OUR NEW XMAS STOCK HAS ARRIVED.

IN TOYS WE HAVE

Dolls! From 5c. to $4.00. Dolls 3 feet high. Musical Dolls. Dolls!

Iron Trains, Iron Wagons, Iron Stoves, Iron Banks, Steam Toys, Doll Carriages, Sleighs, Toy Pianos, and other Toys too numerous to mention.

We Have the Latest in Xmas Cards.

OUR HOCKEY STICKS HAVE ARRIVED.

Cliffe's Bookstore.

Kootenay Railway & Navigation Co.

LIMITED.

— OPERATING —

Kaslo & Slocan Railway.

International Navigation & Trading Co.

Shortest and quickest route to the east and all points on the O. N. & R. and Northern Pacific Railways in Washington, Oregon and Southern States.

TIME CARD EFFECTIVE AUGUST 1st, 1901.

KASLO & SLOCAN RAILWAY CO.

8:30 a.m. leave.....Kaslo.....arrive 4:00 p.m.
10:55 a.m. arrive.....Sandon.....leave 1:45 p.m.

INTERNATIONAL NAVIGATION & TRADING CO., LTD.

KASLO-NELSON ROUTE.

5:20 p.m. leave.....Nelson....arrive 11:00 a.m.
9:10 p.m. arrive....Kaslo.....leave 7:00 a.m.

Connecting at Five Mile Point with Nelson & Fort Shenpard Railway both to and from Rossland, Spokane, Etc.

Tickets sold to all points in United States and Canada via Great Northern, Northern Pacific, O. R. & N. Co.; &c., &c.

Ocean and steamship tickets and rates via all lines will be furnished on application.

For further particulars call on or address

Robt. Irving, Manager. Kaslo, B. C.
GEO. HUSTON, Agent, Sandon.

M. L. GRIMMETT, LL. B.

Barrister, Solicitor, Notary Public, Etc.

Sandon, British Columbia.

Alta Lodge, No. 29.

A. F. AND A. M.

Regular Communication of the lodge. Meets first Thursday in each month at 8 p. m. Visiting brethren cordially invited.

A. B. DOCKSTEADER, Sec'y.

ATLANTIC STEAMSHIP TICKETS

To and from European points via Canadian and American lines. Apply for sailing dates, rates and full information to any C. P.R. agent or H. W. Harbour, Agent, Sandon, W.P. F. Cummings, Gen. S.S. Agent, Winnipeg

Certificates of Improvements.

NOTICE.

Morning and Bendigo Mineral Claims.

Situate in the Slocan Mining Division of West Kootenay District. Where located: In the Ivanhoe basin, near the Elgin Mineral Claim.

Take notice that I, Wm. S. Drewry, acting as agent for Wm. C. Yawkey, Free Miner's Certificate No. 37951, J. D. Farrell, Free Miner's Certificate No. 28829, and Nellie Hickey, Free Miner's Certificate No. 38024, intend, sixty days from the date hereof, to apply to the Mining Recorder for Certificates of Improvements, for the purpose of obtaining a Crown Grant of each of the above claims.

And further take notice that action, under section 37, must be commenced before the issuance of such Certificates of Improvements.

Dated this 19th day of September, A. D. 1901.

W. S. DREWRY.

CANADIAN PACIFIC

ATLANTIC STEAMSHIP DEPARTMENT.
Christmas Sailings to
ENGLAND.

ST. JOHN, N. B., TO LIVERPOOL.
Parisian, Nov. 23 — Numidian, Nov. 30
Ionian, Dec. 7 — Tunisian, Dec. 14

PORTLAND TO LIVERPOOL.
Dominion, Nov 23, Cambroman, Nov 30
Vancouver, Dec. 14.

BOSTON TO LIVERPOOL.
Ivernia, Nov. 23 — Saxonia, Dec. 7
New England, Dec. 4 — Ultonia, Dec. 21

NEW YORK TO LIVERPOOL.
Celtic, Nov. 26 — Etruria, Nov. 23
Germanic, Nov 27 — Campania, Nov 30
Majestic, Dec 4 — Umbria, Dec 7
Cymric, Dec 10 — Lucania, Dec 14
Oceanic, Dec 11 — Etruria, Dec 21
Teutonic, Dec 18 — Campania, Dec 28

NEW YORK TO SOUTHAMPTON.
Haverford, Nov 27 — Philadelphia, Dec 4
St. Paul, Dec 11 — St. Louis, Dec 18

CONTINENTAL SAILINGS
of North German Lloyd, Hamburg Packet Co., Holland, American, Red Star, French and Anchor Lines on application.

For reservation of berths, rates and complete information, call on or write nearest C. P. R. agent.

H. W. HARBOUR, Agent, Sandon, B. C., or
J. S. CARTER, D.P.A., Nelson. — E. J. COYLE, A.G.P.A., Vancouver

Established 1858.

M. R. Smith & Co.

Manufacturers of all kinds of Plain and Fancy

BISCUITS AND CONFECTIONERY.

VICTORIA, B. C.

BRANCH--VANCOUVER, B. C.

The Most Complete Health Resort On the Continent of North America.

SITUATED MIDST SCENERY UNRIVALLED FOR GRANDEUR.

Halcyon Hot Springs Sanitarium,

HALCYON SPRINGS, ARROW LAKE, B.C.

Resident physician and nurse. Boating, fishing and excursions. In telegraphic communication with all parts of the world. Two mails arrive and depart every day. TERMS: $15 to $18 per week, according to residence in hotel or villas. Its baths cure all nervous and muscular diseases. Its waters heal all kidney, liver and stomach ailments.

NEW AND STRANGE.

A clock that will strike during the day and remain silent during the night watches has been produced to meet the objections of those who dislike the sound because it awakens them.

"Why do you call a fast bicycle rider a scorcher?" "Because he goes at a hot pace, makes pedestrians boiling mad, warms up the police, gets roasted in court, and thinks the whole thing is a burning shame."

Pigs are being fattened by electricity. It has been noticed that plants develop more rapidly under electric stimulants, and it is well known that the galvanic shock assists the formation of tissues—that is, it increases flesh. If the plan succeeds with pigs, other animals will be experimented on.

A listener-detector for telephones is to be adopted in Sweden. The invention is a simple contrivance with a button push. If anyone using the instrument fancies that a third party is "tapping" the wire, or listening, he can satisfy himself as to the truth of his suspicion by pressing the button, for the invention will infallibly reveal the fact, and he can stop the conversation.

A little instrument has been devised after the style of a phonograph, which, attached to a piano, will retain all the notes of extempore compositions, thus preventing the loss of any piece the player may not have been able to recollect. It is worked by the movement of the keys, and the impressions made on the wax can be transcribed into musical notation after a little study.

The Germans have devised a serviceable imitation of stained glass which they call Cloisonne glass. A design is made in outline of thin brass wire, and pieces of colored glass are inserted to fill up and make the pattern. This is then stuck to a backing of ordinary glass and another sheet of ordinary glass is glued to its surface, so that the pattern is safe between the two sheets. It is claimed that the thin wire allows more light to enter than the thick laden framework of the genuine article; and, of course, it is cheaper, being "made in Germany."

The newest addition to the smoker's outfit of pipes is one that has a mouthpiece in two parts, cut longitudinally, so that the bore is divided and is represented by two shallow troughs when the vulcanite mouthpiece is taken apart for cleaning. It sinks for an inch into the stem, so that the removal and cleaning of the divided vulcanite really means purifying the whole stem. It joins up exactly and remains perfectly tight-fitting all the time. This novel mouthpiece does not detract from the appearance of the pipe.

BABY'S HEALTH.

The Most Precious thing in the World to a Mother:—How to Care For Little Ones.

No price would be too great to pay for the preservation of the perfect, rosy, sturdy health of a baby. No price would be too great; but, as a matter of fact, the price is very small—simply precaution and the exercise of good judgment.

It is not good judgment to give the tender, little infant remedies containing opiates, and the so-called "soothing" medicines, always contain opiates; they do not cure, they only drug and stupify the little ones. Baby's Own Tablets are guaranteed to contain no opiates and no harmful drugs. It is the best medicine for the little ones, because it is promptly effective and absolutely harmless. For nervousness, sleeplessness, constipation, colic, stomach troubles, the irritation accompanying the cutting of teeth and other infantile troubles, Baby's Own Tablets is beyond question the best medicine in the world. The Tablets are sweet and pleasant to take, and dissolved in water can be given with absolute safety to the youngest infant. Mothers who have used this medicine for their little ones, speak of it in the most enthusiastic terms—that is the best proof of its efficacy. Mrs. Alonzo Feltmate, Whitehead, N.S., says:—"In my opinion Baby's Own Tablets are unequalled for children. They take it readily, and it regulates the bowels, cures them of peevishness, and is a great helper in teething. I would not think of being without the Tablets." Sold by druggists or sent postpaid on receipt of price, 25 cents a box, by addressing the Dr. Williams Medicine Co., Brockville, Ont.

NOT APPARENT TO HIM.

"I see by the United States fish commissioners' report that sponges are getting scarce," said Trivvet.

"I hadn't noticed it," replied Dicer. "I had to give a dollar apiece to a couple of 'em this morning."

BRIGHTER THAN HE THOUGHT.

Woe betide the man who tries to get ahead of a lawyer. Such a one is likely to be himself outwitted. Vide a case in point. A young lawyer, just starting in his profession, hung out his sign in a town where there was only one other lawyer, an aged judge. A close-fisted fellow thinking to get legal advice for nothing, called upon the young man, told him he was very glad he had come into the town, as the old judge was getting superannuated, and then contrived in a sort of neighborly talk to get some legal questions answered. Then, thanking the young man, he put on his hat and was about to leave when the young man asked him if he should charge the advice, for which the fee was five dollars. The old fellow went into a violent passion, and swore he ne never would pay. The young lawyer told him he would sue him if he didn't. So the old fellow went down to see the judge, found him hoeing in his garden, and said:—

"That young scamp that's just come into town! I dropped in to make a neighborly call on him, and he charges me five dollars for legal advice."

"Served you right," said the judge, "you had no business to have gone to him."

"But have I got to pay it judge?"

"Of course, you have."

"Well, then," said the man. "I suppose I must," and he started off.

"Hold on," said the judge, 'aren't you going to pay me?"

"Pay you? What for?"

"For legal advice."

"What do you charge?"

"Ten dollars."

The result was that the old fellow had to pay five dollars to the young lawyer and ten to the old one.

No more floundering about in the pickle bottle when you wish to partake of the contents; no more jabbing and driving. The pickle tongs will enable you to get out any desired piece and drain it from the vinegar before depositing it on the plate. This handy adjunct to the table is made of twisted wire with spoon-shaped ends, such ends being a mere outline of wire with a straight wire through the centre. A somewhat similar pair of tongs, but with larger spoons at the ends and no straight centre piece, is intended for lifting eggs from the boiling water without making a mess.

MUNITIONS FOR THE BOERS.

Where Do They Get Their Powder and Guns From?

The Boers, who are still swooping down upon the British troops wherever they see a chance to do damage, seem to have plenty of guns and cartridges. A British paper asked the question the other day: "Where do the Boers get their munitions?" Many of the British are much surprised both by the tenacity with which the Boer remnant still cling to their cause and by the fact that these bushwhackers seem to have all the rifles, powder and ball they need.

Nobody is able clearly to solve the mystery, but some facts point to the probable sources of supply.

In the first place the Boers had an enormous supply of munitions when the war began. They had been buying for several years and in one year they spent about $4,000,000. There is reason to believe that they had not nearly exhausted their munitions when they themselves became so overwhelmed by superior numbers that they could no longer fight with strength and energy. Pretoria had been supplied with everything required to stand a long siege; but when the British got there the Boers made no resistance to theiroce upancy of the town. The British found no war material in Pretoria. It is probable that such munitions as had been reserved

HAD BEEN CARRIED OFF

to the eastern mountains and concealed. The Boers declared that in the event of their defeat they would have plenty of arms left among the fastnesses of the mountains to carry on a guerilla warfare for years to come.

The Boers are improving every opportunity to capture munitions from the British. It has been reported that in quite a number of the raids and fights of the past year the Boers captured considerable quantities of munitions.

It is also known that the Boers have captured more or less material coming into the Transvaal on railroad trains. For months past, Consul Hollis writes from Lorenzo Marques, the entire transportation system has been taxed to its utmost capacity to supply rations and munitions of war to British troops in the garrisons and in the field. Much of this material has been kept for weeks at the various ports including Lorenzo Marques, waiting for cars in which it might finally be sent to its destination. The Portuguese, on the ground that the former Boer republics are now legally ly in possession of Great Britain as a prize of war, permit this material to pass freely through the Portuguese port. Consul Hollis says the Boers, every now and then, are capturing trains on the line of the Delagoa Bay railroad. In this way they are adding some fresh material to their war resources.

As far as can be seen the Boers do not lack munitions. It was reported, however, the other day that the British had turned back a load of saltpetre which entered Delagoa Bay en route to the Boers for their use in making gunpowder. If at any time they become crippled for war resources the fact will soon be made evident.

COST OF A CARDINAL'S HAT.

The red hat of a cardinal costs him more money than kings pay for any except their very best crowns. Before accepting it the grateful prelate must make offerings to the Propaganda and to his titular church at Rome, and pay fees to a long list of officials, ranging from chamberlains of the Vatican down to cooks and sweepers and soldiers of the Swiss Guard. Indeed, the new cardinal has to pay fees at every step from the moment of his creation to the occasion of his receiving the red hat in public consistory, and when all is over and done finds himself out of pocket to the extent of $2,500 at least.

The London School Board maintains 18 schools for deaf, and 8 for blind children.

An Offer to Men.

I HAVE always given proof of anything that I claimed for my Electric Belt, because I know that there are people who claim a great deal more for their remedies than the truth would justify. If you want a remedy which will cure you, it seems wise for you to take the one that has cured others. I have published thousands of testimonials from cured patients, and I will pay $1,000 in gold for evidence showing that I have ever used a testimonial which was not true and honest.

Dr. McLaughlin's Electric Belt Cures Rheumatism, Lumbago, Pains and Aches in any part of the Body, Weakness in any part of the Body, Tired Feelings, Sleeplessness, Premature Old Age, Weak Stomach, Weak Kidneys, Loss of Vim, Ambition and Youthful Fire.

don't ask any man to buy my appliance on a speculation. I know tha it will cure these troubles and I want my pay only when the cure is complete. I don't ask you to try it one month, nor two months, but long enough to cure you, and when I have cured you you can pay me. If I fail in my task it's my loss, not yours. All you lose is your time, and if my Belt fails to cure you you will have the satisfaction of knowing that the best, strongest and finest electric body appliance in the world—one with 50,000 cures to its credit—has failed, and that there is no cure for you in electricity. Remember, my terms are

PAY WHEN CURED.

FREE BOOK I have just completed my beautiful Illustrated Book telling how it cures the weakness of men and women. It's worth reading. I will send it closely sealed FREE upon request. Call, if possible, and I will explain what my Belt will do. Call or write to-day, **FREE TEST**

CAUTION. Beware of concerns offering a thin piece of felt as a substitute for my cushion electrodes. These cheap coverings are used only to disguise their bare metal blistering electrodes. They have to be soaked in water, which quickly dries and leaves them without current. My cushion electrodes are my exclusive invention and cannot be imitated.

If you have one of these old style, blistering belts I will take it in trade for one of mine. I do this not that the old belt is of any use, for it is not, but to establish the value of my goods with people who have been misled by the false claims of concerns selling a cheap, worthless article.

Office Hours—9 a.m. to 8.30 p.m. **DR. M. D. McLAUGHLIN, 130 Yonge St., Toronto, Ont.**

About the ....House

FOR ICINGS AND FILLINGS.

Meringue Icing: Beat the whites of 2 eggs as stiff as possible, and stir in nearly as much powdered sugar as you would for frosting. Flavor with lemon or vanilla. Have your layer cake all put together and perfectly cold, so the warmth of the oven will not soften the filling. Pin a strip of buttered paper around it as you pin cloth around berry pie, and spread the frosting on the cake leaving the paper enough above the cake to hold it. Brown evenly in a quick oven. Then with a thin knife take off the paper, separating it carefully so as not to break the edge of the frosting, which will be crispy. This frosting will also be found much more satisfactory for single crust pies than plain beaten whites of eggs.

Firm Icing: To make an icing that is neither brittle nor soft, measure the white of an egg, and add exactly the same amount of cold water. Add flavoring, and without beating the egg stir in enough powdered sugar so it will just spread with a knife. To make fancy figures on cakes for special occasions, roll a sheet of stiff writing paper into a cornucopia, leaving a small opening at the point, fill with the icing and squeeze out through the opening, as you form the figure.

Maple Sugar Icing: Melt ½ lb maple sugar over the fire, adding a little water, and boil until it threads. Have ready in a shallow dish the white of 1 egg (not beaten) and pour the boiling syrup slowly into it, beating rapidly all the while. Beat until cool, then spread between layers and on top of cake before it hardens. Walnuts, either English or domestic, make a delicious combination with this icing.

Mock Whipped Cream Filling: Grate a good-sized apple, add the white of an egg and 1 cup powdered sugar. Coffee sugar will do. Beat with a silver fork until perfectly white, which will be in about 20 minutes. No flavoring is needed. Put between layers and on top also.

Lemon Filling: Two-thirds cup granulated sugar, 3 heaping teaspoons flour, and the beaten yolk of an egg. Mix thoroughly, then pour over it, stirring carefully all the while, 1 cup boiling water and boil until thickened.

Soft Chocolate Filling: When out of chocolate, mix dry 1 cup granulated sugar, 2 level tablespoons flour, 1 tablespoon cocoa. Pour over it 2-3 cup of boiling water, stirring all the while, and boil up thoroughly.

ROASTING A TURKEY.

"Ninety-nine women out of every one hundred, ninety-nine cooks out of every one hundred, will bake a turkey with the back to the pan," says a man who keeps in touch with the kitchen, "and this is a mistake. I said ninety-nine out of every one hundred. Rather should I have said that the mistake is almost universally made. But few cooks ever think of cooking the turkey any other way. There seems to be a demand for well-browned turkey breast. But in browning the breast they sacrifice the sweetness of this part of the fowl. The best way to prepare a turkey is to bake it with the breast down. I learned this lesson from a famous cook. She never thinks of baking a turkey with the breast up. The breast is turned to the bottom of the pan, and instead of being dry and tasteless when it is served, is richly flavored and as sweet and juicy as one would care to have it. You see, all the fine flavoring of the turkey, the juices of the dressing and all the daintier touches flow down toward the breast of the fowl, and when the white meat is served you get the full benefit of every flavor added during the processes of preparing and baking the turkey in addition to the distinctive taste of the fowl itself.

"Inconvenient and awkward? Not at all. It is just as easy to cook a turkey in this way as in any other way and the result is indifinitely more satisfactory. It is no trouble to arrange the fowl in the pan; if you desire to place the fowl on the table before carving it you will find that it will look quite as well as it would if baked in the usual way, and certainly it will taste much better than it would if you baked the breast until it was dry and tasteless.

FRITTERS.

Apple Fritters—Pare and core four apples; slice them crosswise in round slices. Beat one egg light, add one cup of flour in which has been sifted one teaspoonful of baking powder and a pinch of salt. Beat hard for three minutes. Put the sliced apples into this batter. Have ready a kettle with hot lard. Drop the batter into it in large spoonfuls, having one slice of apple in each fritter, fry for ten minutes. Serve on a hot vegetable dish.

Cherry Fritters—Remove the stems and stones from a cup of ripe cherries. Roll each in white of an egg, beaten with a tablespoonful of water; dip them one by one in a thick fritter batter, arrange in a frying basket and plunge into very hot fat. When brown remove, drain on blotting paper and serve hot.

Jelly Fritters.—Put three tablespoonfuls of flour into a bowl and pour over it sufficient hot water to make it into a stiff paste, stirring well to prevent its getting lumpy. When cool break into it the yolks of two eggs, then the whites; stir and beat all together. Drop a tablespoonful of batter into a hot fat and fry a light brown. Serve on a hot dish with a spoonful of currant jelly on each. These may be eaten with sweetened cream.

THE INFLUENCE OF HOME.

The home life is the basis of all life, and a happy home is essential to safety and success in any department in life. Occasionally a man or woman is strong enough and sufficiently self-contained to endure unhappiness at home without flinching at any point of duty. But the majority are not so. They become discourage, lose heart, and at last break down. Many of the sudden and surprising lapses are to be traced to this. One can stand almost any storm, meet any foe, endure any hardship or suffering which may fall to his lot in the world if he only has a good home, full of sympathy and love, into which he may retreat. Therein he grows strong. In it he has something for which to endure and fight. Many a man's success and many a woman's triumph are to be attributed to the happy homes in which they live. There is no other place so much like heaven this side of heaven as a happy home. ...

HAVING COMPANY.

In the days of sentiment there was a race of women known and celebrated as housekeepers. There are still to be found their genuine descendants. Marthas, whose female ancestors for generations back made housekeeping, not an art or a science, but a religion. Women whose homes are reminders of those made famous by Washington Irving in the spotless town of Broeck, where the cow's tails were tied with blue ribbons, and the ends of the firewood painted white. Women whose houses are the sepulchres of dust, moth, flies, sunshine and comfort. In these "having company" is a great undertaking, and to them guests do not go with cheerfulness of aspect.

OLDEST AND NEWEST.

A Christmas Gift to the Women of Canada.

The management of "the oldest magazine in Canada" is so confident that its publication still presents the newest ideas and most fascinating features that it offers to every lady reader of The Globe a two months' free trial of The Ladies' Journal. Those intending to reap the benefit of this offer must send in their names and addresses in full, together with ten cents to defray postage and expenses incidental to entering their names on the mailing list. The Journal will then be forwarded to them for two months. If at the expiration of that term they are not convinced of the merits of Canada's premier magazine, a post-card order to discontinue will sever all connections. The acceptance of this gift incurs no obligation of subscription.

The Ladies Journal is an illustrated monthly with a history of twenty years' constant advance. It has thirty-six, large, four-column pages every line of which is devoted to the interests of progressive Canadian women. It antedates the fashions by beautifully illustrated articles on dressmaking and millinery. The housewife, whose tasks are lightened by its hints for domestic management, finds recreation in its musical selections, and in its short and serial stories, which are contributed by the foremost authors of the day. Miss M. E. Henderson commences in the Christmas number the first of a series of most fascinating articles on the "Viceroys of Canada Since Confederation." This is a branch of Canadian history which has never been explored, and the articles are of more than passing interest. The care of poultry and of the kitchen-garden find a place in its columns. Character is delineated from hand writing by an expert. Liberal prizes in cash and kind are offered for stories, opinions and suggestions to the editor. Similar prizes are offered to the young folks in a department devoted to them. Every number contains something of interest to every member of the family.

Some typical extracts from a few of the hundreds of complimentary letters received at The Ladies' Journal office would, perhaps, be in place. These are from subscribers who have had an opportunity to judge the merits of the journal. "The best ladies' paper in Canada," says Mrs. Richard Walker, Reston, Man. "I would not like to do without it"—Mrs. Sweverton, Niagara, Ont. "I look forward to its coming each month"—Mrs. J. S. Crowe, 1124 Seymour street, Vancouver. Miss A. Blackwell, of Lac La Hache, B.C., says: "A short time ago I received a copy of the October issue of the Ladies' Journal, which I read and thoroughly enjoyed because of the interesting articles it contained about Canadian people and places." Mrs. J. C. Grieves, of Kilsyth, says: "It is full of good things." "I am greatly pleased with the paper," writes Mrs. Thos. Armstrong, Hall's Bridge, Ont.

Advertisements are limited to a certain space, and under no circumstances will be accepted from any but reliable houses.

Any woman desiring to make herself au fait with current thought, and taking advantage of this offer, will never regret having done so. Upon receipt of her name and address will be mailed the remarkable proposition made for the securing of only ONE new subscriber. Address: The Ladies' Journal Co., 73 West Adelaide St., Toronto, Can.

OFF THE TRACK.

The following story is told by a traveller about one of the local railways in Ireland:

"We were bounding along," he said "at the rate of about seven miles an hour and the whole train was shaking terribly. I expected every moment to see my bones protuding through my skin. Passengers were rolling from one end of the carriage to the other. I held on firmly to the arms of the seat. Presently we settled down a bit quieter—at least, I could keep my hat on and my teeth didn't chatter.

There was a quiet looking man opposite. I looked up with a ghastly smile, wishing to appear cheerful, and said:

"We are going a little smoother, I see."

"Yes," he said, "we're off the line now."

Minard's Liniment Cures Garget in Cows.

VERY SUSPICIOUS.

Young Wife—"How strange it is when a man gets married all his friends become invalids."

Young Hubby—"I don't understand. There are none of my friends invalids."

"Then how is it that you have to sit up with a sick one every night?"

An extinct volcano has been sold for electrical development. This is Popocatepetl, the famous Mexican mountain. The melting of the snow on its summit furnished a constant source of water power that can be turned into electrical energy, and its lower slopes are covered with pine forests that will yield a good income.

Each grown-up person inhales a gallon of air a minute, and uses up daily 30oz. of oxygen.

HOLED AND CORNERED.

Wife—"I mended the hole in your trousers pocket last night after you had gone to bed, John, dear. Now, am I not a thoughtful wife?

Husband (dubiously)—"Well—er—yes, you are thoughtful enough, my dear, but how the mischief did you discover that there was a hole in my pocket?"

OUR REMARKABLE LANGUAGE.

Mrs. Snaggs—"They must have some big pistols out west."

Mr. Snaggs—"Why?"

Mrs. Snaggs—"There's something in the paper about a train robber covering a conductor with a revolver."

Make a Test of the Kidneys.

Decide For Yourself by a Simple Experiment if You Have Kidney Disease.

Scores and hundreds of people who are complaining almost daily of backache, pains in the limbs, not unlike rheumatism, and stinging, scalding sensations when urinating, do not know that they are in reality suffering from kidney derangements. Gradually they become thinner and weaker, experience more or less puffiness under the eyes and swelling of the limbs, and feel chronic disease fixing itself upon the system.

It is not necessary for you to undergo an expensive examination to find out if the kidneys are diseased. You can make the examination for yourself. Take a clean glass vessel and allow some urine to stand in it for twenty-four hours. If at that time there are deposits in the bottom of the vessel you can be certain that the kidneys are not in healthy working order. This test, accompanied by the symptoms referred to above, are indisputable evidence of kidney disease.

Dr. Chase's Kidney-Liver Pills

There is no longer any question about the efficiency of Dr. Chase's Kidney-Liver Pills as a prompt, thorough and lasting cure for every form of kidney disease. Their combined action on the kidneys and liver enables them to cure chronic and complicated diseases which cannot be touched by ordinary kidney medicines. You can depend on Dr. Chase's Kidney-Liver Pills every time. One pill a dose. 25 cents a box, at all dealers or Edmandson, Bates & Co., Toronto.

Mining Around Whitewater.

The Whitewater camp is one of the busiest mining sections in the Slocan at the present time. There are a large number of prospects besides the mines working, most of them being under development and employing staffs from two to six men. The indications are that some of the promising properties will continue work all winter and increase their forces in the spring.

The Whitewater, the big mine of the camp, is working with about 85 men on the payroll. The concentrator is running two shifts a day as usual, and the ore put throughthe mill will average a car a day. The ore taken out of the mine is improving in quality and increasing in production at the present time. During October 4,000 tons have milled, producing 483 tons of concentrates. There is considerable zinc found in the property.

The Echo, in Jackson basin, is to be worked all winter.

The Sunset is working with a small force and making small shipments to the smelter regularly.

The Charleston is being developed on a small scale and may work all winter. Operations were started about two months ago. The tunnels were first cleaned out and now are in good condition for work.

Two men have charge of the Fletcher group, probaby under lease, and are putting in their time on this property. This mine will be worked extensively by the owners next spring, and who are now applying for a crown grant. A crosscut is being driven towards the lead and it will take about 80 feet more work to tap it. The Fletcher is a dry ore proposition.

The Iron Hand is coming to the front. Banting Bros., the owners, have spent money and time on this property, on which there are a number of good showings. In one tunnel there is 18 inches of concentrating ore. They have some clean ore in sight in some of the workings. There is considerable concentrating ore on the dump ready for shipment.

The Iron Rock and Texas group, owned by Mr. Taylor have been pushed in development work by small forces. The Iron Rock has finished the assess-work and has been closed down.

Among other mines that are working are the Wellington and Jackson.

Wanted—A Husband.

Handsome American lady, independly rich, wants a good, honest husband. Address, Eric., 193 Washington street, Chicago, Ill.

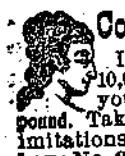

Cook's Cotton Root Compound

Is successfully used monthly by over 10,000 Ladies. Safe, effectual. Ladies ask your druggist for Cook's Cotton Root Compound. Take no other, as all Mixtures, pills and imitations are dangerous. Price, No. 1, $1 per box; No. 2, 10 degrees stronger, $3 per box. No. 1 or 2, mailed on receipt of price and two 3-cent stamps. The Cook Company Windsor, Ont. ☞ Nos. 1 and 2 sold and recommended by all responsible Druggists in Canada.

Cook's Cotton Root Compound is sold in Sandon by E. F. McQueen and F. J. Donaldson, Druggists.

Photos!

R. H. TRUEMAN, Photographer, will be in his Studio at

Kaslo

December 6th to 16th,

Sandon

Dec. 17th to 26th.

This will be last chance during the season for parties to secure sittings so take advantage of it.

Don't forget the dates.

Studio opposite C. P. R.

R. H. TRUEMAN.

Washing Machines

Wooden and Fibre Tubs and Pails of Every Description.

Clothes Wringers

Clothes Pins, Sad Irons, Brushes, Etc.

WE HAVE EVERY THING TO COMPLETELY OUTFIT THE FAMILY LAUNDRY. CALL AND SEE OUR LINES.

H. BYERS & CO.

16-2-1 Reco Avenue, Sandon.

Theo. Madson

TENT AND AWNING FACTORY

BAKER STREET, NELSON, B. C.

KOOTENAY COFFEE CO.--

COFFEE ROASTERS

Dealers in TEA AND COFFEE.

We are offering at the lowest prices the best grades of Ceylon, India, China and Japan Teas.

For Prices see Nelson daily papers.

A TRIAL ORDER SOLICITED.

Kootenay Coffee Co.,

P. O. BOX 182.

WEST BAKER STREET, NELSON, B.C.

A. R. HEYLAND,

ENGINEER,

AND PROVINCIAL LAND SURVEYOR.

SANDON, B. C.

FOR SALE.

A limited number of Shares in Similkameen Valley Coal Co., Limited.

For further particulars and prospectus apply to

WM. W. FALLOWS,

SANDON.

Official Agent for Slocan District.

Were You Ever Satisfied

With cheap goods of any kind, especially GROCERIES? We think not; but, of course, we may be mistaken, however, we have just received the following Canned Goods—and they are all the finest, freshest and BEST BRANDS of goods in the Kootenays to-day:

Kent Brand Tomatoes Kent Brand Corn Kent Brand Peas

Kent Brand Golden Wax Beans

Cutting's California Fruits and Simcoe Brand of Berries of all kinds for Pie and Table Use.

We have also the only complete lines in Fancy Canned Meats, Vegetables, Fish, and Shell-fish in Sandon, call and see them.

H. Giegerich. Stores at Sandon, Kaslo, Ainsworth.

LADIES

Secure One of Those Beautiful Suits of "Health Brand" Under-wear. Only a Few left.

ALL WOOL. ALL STYLES. ALL PRICES.

FOR SALE ONLY AT

THE HUNTER-KENDRICK CO. LTD.

THE PROSPECTORS' EXCHANGE.

NO. 4 K.-W.-C. BLOCK, NELSON, B.C.

Gold, Silver-Lead and Copper Mines wanted at the EXCHANGE.
FREE MILLING GOLD properties wanted at once for Eastern investors.
Parties having mining property for sale are requested to send samples of their ore to the EXCHANGE for exhibition.
All samples should be sent by express, PREPAID.
Correspondence solicited. Address all communications to

Telephone No. 104. P. O. Box 700. ANDREW F. ROSENBERGER, Nelson, B. C.

Boots and Shoes

At Cost and Less Than Cost.

We have a fine stock of Men's Boys', Ladies' and Children's Boots and Shoes which will be sold at cost and under, in order to make room on the shelves for our groceries. We have on hand a good selection of the best makes.

Cody Avenue. JALLAND BROS.

P. Burns & Co.

Dealers in Meats

AT SANDON

ROSSLAND, NELSON, KASLO, PILOT BAY, THREE FORKS, SLOCAN CITY