Govt Library

The Mining Review.

VOL. 5.—NO. 26. SANDON, B. C., SATURDAY, DECEMBER 14, 1901. $2.00 PER YEAR.

Town Jottings.

There will probably be skating on the rink tonight.

W. P. Robinson, ex-sheriff of Kootenay, is dead.

Mr. Harris has been in Rossland the past week attending court.

Mrs. Winter, who was hurt in the K. & S. runaway, is slowly recovering.

Thos. Greenway has again been chosen leader of the Manitoba opposition.

If the freezing of the last few days continues, there will soon be hockey rows on the ice.

Miss Louella Wilson gave a pleasant birthday party to a number of friends last Saturday evening.

As this is the last day for rebate on taxes the mayor has arranged to keep the city offices open till 4 p. m.

Mr. Geo. Creech has let the contract to Folliott & McMillan for a new residence near that of A. Crawford.

Geo. Petty, of Three Forks, leaves in a few days for North Yakima, Wash., where he purchased a fruit ranch.

Mr. Christie is around again after his illness. He is not as well as ever, but is able to push the baby sleigh up hill.

Old Sol makes a desperate attempt to show himself over the Ruth hill these times, but nature is rather against him.

Word has been received from Mr. D. Heap, but it does not show that he is gaining much in health at Los Angeles.

All told about 50 volunteers left this province this week for service in the Transvaal. They will all be mobilized at Montreal.

Folliott & McMillan have re-painted and papered the vacant store in their building on Main street and intend to use it for an office.

G. W. Praeger, who used to be in the bank of B. C. here is now in the bank at Nelson, after having spent a term at Dawson City.

Call at Cliffe's bookstore and see their nice display of Dennison's decorated crepe paper, suitable for lamp shades and all classes of ornamentation.

The Spokesman-Review has the Slocan Star suing the Byron N. White Co. When it comes to a man suing himself, and employing two lawyers, one on each side, it is real funny.

R. H. Trueman will be in his studio here on Tuesday and remain for ten days. All desiring photos should take advantage of his stay, as it will be same time before a like opportunity occurs again.

From reports Dunsmuir is coming out ahead in his coal mine strike. He took the ground he was always willing to consider any grievances of his own men, but was unwilling to treat with the men of mines he did not own.

Remember the Methodist church opening tomorrow, the Rev. Mr. Sanford and other ministers will be present. A tea and entertainment will be the programme for Monday evening. Admission charge will be 50 cents for the social.

A grand Christmas concert under the auspices of the pupils of Sandon public school will be held in the Miners' union hall, on Monday evening, Dec. 23rd. An excellent programme has been prepared consisting of the latest choruses, drills, recitations, readings, dialogues, tableaux, pantomines, etc. A first class entertainment is assured, and the public are cordially asked to patronize this concert and thereby encourage the children. The proceeds will be devoted to establishing a library for the school and teachers and pupils are sparing no trouble to make the affair a success.

Hockey Meeting.

A small but enthusiastic hockey meeting was held in F. L. Christie's office on Saturday evening and club organized for the season. Motions galore were brought forward and all carried unanimously.

The election of officers resulted as follows:

Manager—Chas. F. Walmsley.
President—James Vallance.
Vice-President—E. M. Sandilands.
Secretary-treasurer—Fred Ritchie.

It was decided to impose a membership fee of $2.00 for all hockey players and others who wish to join. This fee entitles the member to play at all practices with the team, which take place every evening after 10 o'clock. The idea is chiefly to prevent too many from crowding on the ice while practice is going on and give the players a chance to exert their combination tactics; it is thought also that it will do away with the broom and board brigade so much in evidence last season, which handicapped the players considerably. A person not having a membership ticket or receipt will not be allowed on the ice while practice is going on. The secretary-treasurer or substitute will be at the rink to accommodate those who wish to play. The fee is also intended to furnish a little money to purchase sticks, pucks and necessities for the boys to start with, as at present there are no funds in the treasury. It is expected a large number of the citizens in general, even those who do not play, will be included in the membership and encourage the boys. We have plenty of good material to form a first class team this winter, and should it receive the hearty support of the people the Sandon Hockey Club will render a good account of itself before the season is over.

Billy Howarth was appointed captain (pro tem) until the team are brought together on the ice, when the choice will be determined by the players and their manager.

The colors decided upon were red and white, the same as last year; when lined up to meet their opponents the boys will appear in red sweaters and white pants.

A communication was received and presented at the meeting, from the secretary of the Winnipeg Medical College Hockey team asking what inducement Sandon could offer to arrange a match with them. The "Medicos" are anxious to cover themselves with glory, and with that end in view have planned a tour of British Columbia, and are making arrangements to play with as many teams is possible on their line of travel. They claim to have a first class team and in all probability will have one or more of the Stanley cup players with them. This assertion, however, does not discourage the Silver City boys and they are most anxious to chase the puck with the team from the prairie. The latter expect to leave Winnipeg the latter part of December or the first week in January. It was finally decided to leave the matter in the hands of the management, and in the meantime Mr. Ritchie, the secretary, was instructed to telegraph the secretary of the Winnipeg team to find out what inducement they want.

No trouble is anticipated as to the amount of money required by them, as Sandon will gaurantee any sum from 50 to $75 and expenses.

The rink management have decided to make kockey the leading feature in Sandon this season, and intend devoting every Wednesday evening exclusively to the team for practice.

The invincible Juniors will organize shortly, and as all their players can be gathered together with the exception of Hogan the goal keeper, we will hear from the favorites later on.

The Kaslo Smelter.

A Review reporter met Mr. Stewart, the expert sent out by the Scotch company whom Mr. Maurice Gintzberger has succeeded in interesting in the proposed smelter at Kaslo, on Thursday while waiting with Mr. Gintzberger for the out-going K. & S. train. He says the company are a wholly independent body of men, that is they are not as a company particularly interested in any property in the country. They have plenty of capital behind them to put up a smelter of any capacity that may be required, and a refinery also if considered advisable, and for his part he considered both should be operated together.

His expectations of this country are more than surpassed; the mines are richer than he expected to find them—he believes our silver-lead mines are the richest in the world; they are well situated and in an advanced state of development. He will spend about a month here satisfying himself as to the district of country tributary to Kaslo; the present and probable outputs of the near future; cost of fuel and all other conditions that bear on the successful operation of a refinery and a smelter.

He is of the opinion the mine owners should become interested in such an industry. He does not look for any great advance in the price of lead for years to come, so the British Columbia owners should encourage every step that would lead to the export of lead products and manufactures as well as lead itself, to take advantage of markets as they might offer from time to time. As he sees things by observations so far, everything is favorable to the proposed industry at Kaslo.

At the Supreme Court in Rossland this week leave was granted to the Star Mining Co. to inspect the underground workings of the Slocan Star to an extent agreed on between the parties.

BONDED WAREHOUSE AT KASLO. SANDON WAREHOUSE ON K. & S. RY.

THE SANDON WHOLESALE WINE & LIQUOR HOUSE.

Wish to inform the citizens of Sandon and all the near by towns, cities and villages, as well as the mines and private families, that they have a $13,000 stock of well assorted and very fine choice Wines and Liquors, including the best brands of Scotch, Irish and Canadian Whiskies—both in bottle and on draught, all the leading brands of Gins, Rums and Brandies imported. Also Native and Imported Wines, including Port, Sherry, Musketele, Claret, Santern, Angelica and Champagne, which for age and flavor are not surpassed in the province. Also a full line of French Cordials and Liquers, Bass & Co.'s Ales, Guinness's Porter, Lager Beer, &c., &c. Also a large and choice assortment of Cigars.

Absolutely Pure Brandies, Whiskies, Wines for Medical Purposes.

STORE AND BOTTLE DEPARTMENT—MAIN STREET, SANDON.

Order by mail or phone will receive prompt attention.

G. N. Main, Manager.

In Tunnel and Stope.

At the Slocan Star 1000 tons of ore are ready for shipment.

There are 200 men working in the Best and McGuigan basins.

Silver is quoted in New York at 54¾ cents, and lead lower than ever.

At Bear Lake hawhiding has commenced from the Siver Glance group.

The London Hill at Bear Lake has shipped 100 sacks of dry ore to the smelter.

Some 80 men are now at work on the Enterprise mine. The property is lit by electricity generated at the mine.

Nothing came out of the Noble Five meeting at Victoria last week, and foreclosure proceedings are going ahead.

It is claimed that G. H. Aylard is making a valuable mine of the Red Fox. At present only one car a month is being shipped.

The famous Marion vs. Sproat suit has been up again in court. This time an order has been granted to examine certain documents.

The recovery of the ore chute in the lower tunnel of the Payne is looked for at any time now. The concentrator erection will commence at once.

The Rambler-Cariboo has been sending out 24 cars of ore per month, but its shipments will be greatly augmented as soon as the concentrator is completed.

Alex. Muir has sold his interest in a lease he has on the Queen Bess mine upper workings to Chas. Newhouse. It is said that there are two cars of ore ready for shipment.

Mr. Sandiford has struck luck in the Neepawa mine. After driving a crosscut three feet he struck one of the widest ledges in the country, that promises to make the property one of the largest mines in the camp.

The Reco has 25 mes on the payroll. Fifteen of the crew are engaged in pushing developmant work, while the balance are stoping. The ore at present being shipped carries an average of 250 ounces of silver and 50 per cent lead.

They are looking every hour for the ledge in the long tunnel which is in over 2,000 feet at the Last Chance mine. At present but about 60 men are working mostly on development. Should prices in silver and lead improve, the mine will work 100 men.

Sheriff Tuck sold in Nelson last week 536,667 shares of stock of the Urban Mining Company, Limited. The stock was the property of John M. Donnelly and was seized to satisfy a judgment in favor of A. Osborne and Alex. Crawford for $1,300. M. L. Grimmett bought in the stock for Alex. Crawford for $80.

The most complete assortment of toys fancy goods, china ware and choice articles suitable for Xmas presents for your friends is on exhibition at Cliffe's bookstore. If you wish to send gifts to your friends at this merry season, just drop in and look over their stock, you are sure to be gratified,

Sandon Ore Shipments.

The following are the ore shipments from Sandon, for the week were:

Mine.	Tons.
Slocan Star	260
Reco	66
Last Chance	40
Ivanhoe	40
American Boy	23
Goodenough	22
Total,	451

Sozodont Tooth Powder 25c

Good for Bad Teeth

Not Bad for Good Teeth

Sozodont Liquid 25c Large Liquid and Powder 75c All stores or by mail for the price. Sample for postage 3c.

HALL & RUCKEL, MONTREAL

PAPER THAT STOPS BULLETS.

A series of interesting, and in their way almost unique, firing trials has been undertaken by the Swedish government. The purpose of these experiments was to examine the effect of shooting against pasteboard. The trials were conducted on the wharves of the Swedish Navy in Carlserona, and the target used was a prepared one of millboard, against which fire from revolvers, rifles, carbines and machine-guns was directed. The pasteboard, which was three inches thick, resisted completely the bullets fired from the small arms, but was perforated by the projectiles from the machine-guns. The experiments may be said to have given very interesting results. Bullets from the carbines used are able to penetrate wooden planks five inches in thickness, but they could not penetrate the pasteboard, which was only three inches thick. The Swedish government is said to be more than satisfied with this first series of experiments, and proposes to give fuller opportunities to the inventor of the prepared pasteboard to show the resisting power of his new material.

Catarrh Can Be Cured.

Japanese Catarrh Cure is the only Permanent Cure ever discovered for Catarrh.

SAMPLE TREATMENT FREE.

There are a thousand and one so-called cures for catarrh. Most of them contain dangerous narcotics. They relieve at the time, but it does not last. Now that is just where Japanese Catarrh Cure differs from all other so-called catarrh remedies. It cures and the patient stays cured. It performs when others promise. Japanese Catarrh Cure is absolutely certain in its effects and has never yet failed to cure any case of catarrh when persistently used. It is a soothing, refreshing and healing ointment, which is inserted up the nostrils, when it is quickly breathed up to the seat of all the trouble, purifying, healing and vitalizing the diseased membrane, and the trouble won't return. We do not ask you to take our word for this. We can prove it by recommendations from physicians and thousands of testimonials. We want you to prove it by sending for a sample box, which you can have absolutely free of charge. Send 5 cents for postage, etc., to The Griffiths & Macpherson Co., Limited, 121 W. Church St., Toronto. Sold by all druggists. Price 50 cents.

AFRAID SO SOON.

"So long as mother is willing that I should marry you," said the sweet thing, "papa can easily be won over."

"Er—ah—do the womenfolk always rule in your family?" asked the young man timidly.

Minard's Liniment Cures Garget in Cows.

THE FIRST STEP.

Maude—Can you speak French?

Mabel—A little. That is, I can shrug my shoulders.

Stops the Cough and Works off the Cold.

Laxative Bromo-Quinine Tablets cure a cold in one day. No Cure, No Pay. Price 25 cents.

Britain buys 70,000 cases of Neapolitan macaroni in a year.

Minard's Liniment Cures Diphtheria.

INDIA AT THE CORONATION.

Many Native Princes and 1,000 Native Soldiers.

India's representatives at the coronation ceremony in London will comprise the Maharajas of Gwalior, Kolhapur, Jaipur, Bahawalpur and Nabha; also a small number of native gentlemen, selected from the different provinces. There will also be a European deputation from the Indian public bodies, and the Indian services and a large military contingent, which will represent all ranks and classes of the native army and the Imperial Service troops. They will be headed by the veteran, Sir Pertab Singh, of Jodhpur. Regarding the remaining Indian princes and chiefs, it is announced that the King will regard their attendance at the great durbar, which the Viceroy holds at Delhi on Jan. 1, 1903, as equivalent to their presence at the London ceremony. The probable strength of the Indian contingent at the coronation will be 1,000 men.

SOZODONT Tooth Powder 25c

"What," cried the orator, fiercely, "what, I ask, causes poverty?" And from the back of the hall a hoarse voice answered: "Lack of cash!"

THE MOST NUTRITIOUS.

EPPS'S

GRATEFUL—COMFORTING.

COCOA

BREAKFAST—SUPPER.

Russia has 900 newspapers, Germany has seven times as many, France five times as many, and England four times as many.

TO CURE A COLD IN ONE DAY.

Take Laxative Bromo Quinine Tablets. All druggists refund the money if it fails to cure. E. W. Grove's signature is on each box. 25c.

Liverpool has a gasometer which is the largest in England. It holds 3,100,000 cubic feet.

Beware of Ointments for Catarrh that contain Mercury

as mercury will surely destroy the sense of smell and completely derange the whole system when entering it through the mucous surfaces. Such articles should never be used except on prescriptions from reputable physicians, as the damage they will do is ten fold to the good you can possibly derive from them. Hall's Catarrh Cure, manufactured by F. J. Cheney & Co., Toledo, O., contains no mercury, and is taken internally, acting directly upon the blood and mucous surfaces of the system. In buying Hall's Catarrh Cure be sure you get the genuine. It is taken internally, and made in Toledo Ohio, by F. J. Cheney & Co. Testimonials free.

Sold by Druggists, price 75c per bottle.

Hall's Family Pills are the best.

The Armstrong gun-works employ 24,000 men; the French Schneider-Canet, 25,000; the German Krupp, 20,000.

For Over Fifty Years

MRS. WINSLOW'S SOOTHING SYRUP has been used by millions of mothers for their children while teething. It soothes the child, softens the gums, allays pain, cures wind colic, regulates the stomach and bowels, and is the best remedy for Diarrhœa. Twenty-five cents a bottle. Sold by druggists throughout the world. Be sure and ask for "MRS. WINSLOW'S SOOTHING SYRUP."

88 men and twenty-three women die from sunstroke each year in England and Wales.

Minard's Liniment Cures Colds, etc.

France grows 100 million oysters a year, which are sold for $10 per thousand.

Minard's Liniment Cures Distemper.

In Norway vaccination is not compulsory; but no unvaccinated person can vote an at election.

CALVERT'S CARBOLIC OINTMENT.

For all skin ailments.

F. C. Calvert & Co., Manchester, England

The steady increase in the sales of

LUDELLA CEYLON TEA

proves the fact of its increasing popularity. You'll like its purity and fragrance. In Lead Packages, 25, 30, 40, 50, 60c

POULTRY

We need large quantities for local and export orders and can pay the top market price for any quantity of well fatted and well dressed Turkeys, Geese, Ducks and Chickens during next 2 months

The Dawson Commission Co., Limited, Toronto.

We also need APPLES, ONIONS, BEANS, HONEY, BUTTER, EGGS, &c.

THE IMPROVED

MONEY MAKER

—AND—

ATTACHMENTS

YOU CAN MAKE 12 TO 20 PAIRS PER DAY

YOU CAN GET 10, 15, & 20¢ PER PAIR.

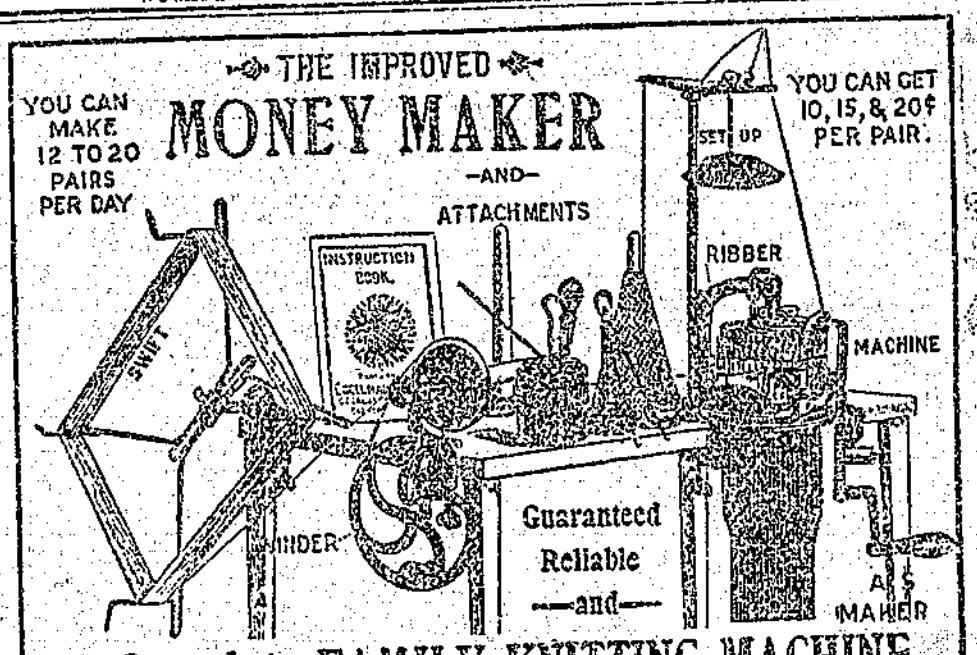

Guaranteed Reliable —and— A Complete FAMILY KNITTING MACHINE.

AT A LOW AND SPECIAL PRICE. (A BARGAIN.)

Address CREELMAN BROS., Box 501, Georgetown, Ont., Canada.

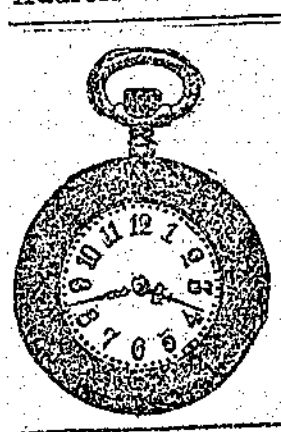

FREE

We are giving away better Premiums than ever before for selling our Pills:—A Lady's or Gent's Nickel Watch, stem winder and setter; a Solid Gold Ring, set with real pearls and garnets, in plush case; Violin and Bow; Autoharp; ten-keyed Accordeon; Lady's or Gent's ten-year gold-filled Watch Guard; Lady's Dress Goods and Shirtwaists, Boots and Shoes, Air Rifles, &c. Simply send us your name and address and we will send you our large illustrated catalogue and nine boxes of the FAMOUS OLD ENGLISH REMEDY, DR. PRICE'S SARSAPARILLA BLOOD PILLS, postpaid. Sell them at 30 cents per box and send us our money and we will send you any one of the above Premiums you select.

Our Pills are the best remedy in the world for impure blood, liver and kidney diseases, rheumatism, stomach disorders and all female troubles.

You take no risk as you may return Pills, if unable to sell them. Remember we are one of the largest medical firms in Canada, and you can rely on our Premiums being exactly as represented. Send your name at once and secure an extra Premium. Mention this paper.

PRICE MFG. CO. 88 BAY ST. TORONTO, ONT.

AGENTS WANTED.

FOR LEE'S PRICELESS RECIPES, 3000 secrets for the Home, Farm, Laboratory, Workshop; 363 pages. Send 25 cents. If the book is not worth the money send it back and your money will be refunded. This is a good side-line. William Briggs, Methodist Book Room, Toronto, Ontario.

AGENTS, WE HAVE NO FAKE SALARY offers to make, but we can put any honest, industrious man or woman in the way of earning $100 between now and Christmas. Write us to-night. McDermid & Logan, Dep't D London, Ont.

WANTED—$2 PER DAY SURE—GENtlemen or ladies—not to canvas, but to employ agents; position permanent; $600 per year and expenses; reliable firm; best references; experience unnecessary. M. A. O'KEEFE, address 480 Truth Office, Toronto.

VETERINARY COURSE.

FARMERS' SONS WANTED—To take a short, practical course on veterinary work; three months' study during spare time at home will qualify to pass an examination: successful students will be offered permanent position at $600 a year in our various branches; splendid opportunity for young men to secure a thorough Veterinary Course and good position; write at once for full particulars. Address—Head Office, Veterinary Science Association, London, Ont.

The Chincha Islands, on which not a plant grows, has yielded to the Peruvian Government guano worth $600,000,000.

W P. C. 1104

Brass Band

Instruments, Drums, Uniforms, Etc.

EVERY TOWN CAN HAVE A BAND

Lowest prices ever quoted. Fine catalogue 500 illustrations, mailed free. Write us for anything in Music or Musical Instruments.

WHALEY ROYCE & CO., Limited,

Toronto, Ont., and Winnipeg, Man

FEATHER DYEING

Cleaning and Curling and Kid Gloves cleaned. These can be sent by post, 1c per oz. the best place is

BRITISH AMERICAN DYEING CO.

MONTREAL

GILEADINE

The Sovereign Healer, is a Balm of Gilead Ointment. It heals Ulcers, Cuts, Bruises, Burns and Sores, long standing or acute. It is unequalled for inflamed or weak eyes. Once tried always used. The best testimonial is a trial sample Free on receipt of 30 in stamps.

Address,

GILEADINE CO., Box 564, Toronto, Ont.

Dominion Line Steamships

Montreal to Liverpool. Boston to Liverpool. Portland to Liverpool. Via Queenstown.

Large and Fast Steamships. Superior accommodation for all classes of passengers. Saloons and Staterooms are amidships. Special attention has been given to the Second Saloon and Third-Class accommodation. For rates of passage and all particulars, apply to any agent of the Company, or

Richards, Mills & Co., 77 State St., Boston. D. Torrance & Co., Montreal and Portland

WOOD & PHOTO ENGRAVING
W. J. JONES ENG. CO.
26 & 10 ADELAIDE W. TORONTO

The Important Consideration

to the man or woman with a deposit account is the security of the money deposited. If the deposit is with

Canada's Premier Company

its safety is beyond question. A secondary consideration is the rate of interest the depositor receives. This is also very attractive. All information cheerfully and promptly supplied.

THE CANADA PERMANENT and WESTERN CANADA MORTGAGE CORPORATION

Toronto Street, TORONTO

Prospects of the Slocan.

George W. Hughes, of Alamo, manager of the Idaho mine, and one of the owners of the well known Sunset mine in Jackson basin, is in the city today on a brief business trip. Mr. Hughes attended the session of silver-lead mine owners at Nelson on Thursday, December 5th, but in common with all mining men present at the session is reticent as to the proceedings and as to the immediate developments in connection with the industry. He states that matters are quiet in the Slocan, but that considerable work is being done in the aggregate. The Idaho mine is not shipping ore, nor has any of its production been sent to the smelters for a couple of months or more. A programme of development is being mapped out, however, and development is given to a number of men in this work. Shipments are being made regularly from the Sunset. The latter property is one of the most remarkable examples of the "grass root producers" that have made the Slocan notable. The figures as to its earnings are not public, of course; but it is an open secret that the mine has paid for itself and for all development work to date, and has turned over a handsome profit to the fortunate owners.—Rossland Miner.

A NEW DEPARTURE.

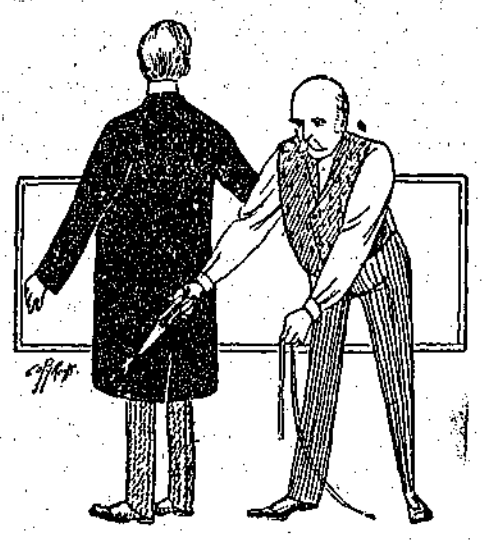

In addition to our made-to-order department, which will always be kept up to the pink of perfection, we have put in a fine assortment of all

Miners' Clothing
Gents' Furnishings

Our Boots and Shoes, Underclothing, and, in fact, all supplies,—just what's wanted in the camp. Call and inspect them.

J. R. CAMERON.

Now, For Holiday Presents.

OUR NEW XMAS STOCK HAS ARRIVED.

IN TOYS WE HAVE

Dolls! From 5c. to $4 00. Dolls 3 feet high. Musical Dolls. Dolls!

Iron Trains, Iron Wagons, Iron Stoves, Iron Banks, Steam Toys, Doll Carriages, Sleighs, Toy Pianos, and other Toys too numerous to mention.

We Have the Latest in Xmas Cards.

OUR HOCKEY STICKS HAVE ARRIVED.

Cliffe's Bookstore.

Kootenay Railway & Navigation Co.

LIMITED.

— OPERATING —

Kaslo & Slocan Railway.

International Navigation & Trading Co.

Shortest and quickest route to the east and all points on the O. N. & R. and Northern Pacific Railways in Washington, Oregon and Southern States.

TIME CARD EFFECTIVE AUGUST 1st, 1901.

KASLO & SLOCAN RAILWAY CO.

8:30 a.m. leave.....Kaslo ... arrive 4:00 p.m.
10:55 a.m. arrive.....Sandon.....leave 1:45 p.m.

INTERNATIONAL NAVIGATION & TRADING CO., LTD.

KASLO-NELSON ROUTE.

5:20 p.m. leave.....Nelson....arrive 11:00 a.m.
9:10 p.m. arrive....Kaslo.....leave 7:00 a.m.

Connecting at Five Mile Point with Nelson & Fort Sheppard Railway both to and from Rossland, Spokane, Etc.

Tickets sold to all points in United States and Canada via Great Northern, Northern Pacific, O. R. & N. Co., &c., &c.

Ocean and steamship tickets and rates via all lines will be furnished on application

For further particulars call on or address

Robt. Irving, Manager, Kaslo, B. C.
GEO. HUSTON, Agent, Sandon.

M. L. GRIMMETT, LL. B.

Barrister, Solicitor, Notary Public, Etc.

Sandon, British Columbia.

Alta Lodge, No. 29.

A. F. AND A. M.

Regular Communication of the lodge. Meets first Thursday in each month at 8 p. m. Visiting brethren cordially invited.

A. B. DOCKSTEADER, Sec'y.

ATLANTIC STEAMSHIP TICKETS

To and from European points via Canadian and American lines. Apply for sailing dates, rates and full information to any C. P.R. agent or H. W. Harbour, Agent, Sandon, W.P. F. Cummings, Gen.S.S. Agent, Winnipeg

Certificates of Improvements.

NOTICE.

Morning and Bendigo Mineral Claims.

Situate in the Slocan Mining Division of West Kootenay District. Where located: In the Ivanhoe basin, near the Elgin Mineral Claim.

Take notice that I, Wm. S. Drewry, acting as agent for Wm. C. Yawkey, Free Miner's Certificate No 37951, J. D. Farrell, Free Miner's Certificate No. 28829, and Nellie Hickey, Free Miner's Certificate No. 38024, intend, sixty days from the date hereof, to apply to the Mining Recorder for Certificates of Improvements, for the purpose of obtaining a Crown Grant of each of the above claims.

And further take notice that action, under section 37, must be commenced before the issuance of such Certificates of Improvements.

Dated this 19th day of September, A. D. 1901.

W. S. DREWRY.

CANADIAN PACIFIC

ATLANTIC STEAMSHIP DEPARTMENT.
Christmas Sailings to
ENGLAND.

ST. JOHN, N. B., TO LIVERPOOL.

Parisian, Nov. 23 — Numidian, Nov. 30
Ionian, Dec. 7 — Tunisian, Dec. 14

PORTLAND TO LIVERPOOL.

Dominion, Nov 23, Cambroman, Nov 30
Vancouver, Dec. 14.

BOSTON TO LIVERPOOL.

Ivernia, Nov. 23 — Saxonia, Dec. 7
New England, Dec. 4 — Ultonia, Dec. 21

NEW YORK TO LIVERPOOL.

Celtic, Nov. 26 — Etruria, Nov. 23
Germanic, Nov 27 — Campania, Nov 30
Majestic, Dec 4 — Umbria, Dec 7
Cymric, Dec 10 — Lucania, Dec 14
Oceanic, Dec 11 — Etruria, Dec 21
Teutonic, Dec 18 — Campania, Dec 28

NEW YORK TO SOUTHAMPTON.

Haverford, Nov 27 — Philadelphia, Dec 4
St. Paul, Dec 11 — St. Louis, Dec 18

CONTINENTAL SAILINGS

of North German Lloyd, Hamburg Packet Co., Holland, American, Red Star, French and Anchor Lines on application.

For reservation of berths, rates and complete information, call on or write nearest C. P. R. agent.

H. W. HARBOUR, Agent, Sandon, B. C., or
J. S. CARTER, D.P.A., Nelson. — E. J. COYLE, A.G.P.A., Vancouver

Established 1858.

M. R. Smith & Co.

Manufacturers of all kinds of Plain and Fancy

BISCUITS AND CONFECTIONERY.

VICTORIA, B. C.

BRANCH--VANCOUVER, B. C.

The Most Complete Health Resort On the Continent of North America.

SITUATED MIDST SCENERY UNRIVALLED FOR GRANDEUR.

Halcyon Hot Springs Sanitarium,

HALCYON SPRINGS, ARROW LAKE, B.C.

Resident physician and nurse. Boating, fishing and excursions. In telegraphic communication with all parts of the world. Two mails arrive and depart every day. TERMS: $15 to $18 per week, according to residence in hotel or villas. Its baths cure all nervous and muscular diseases. Its waters heal all kidney, liver and stomach ailments.

Sozodont Tooth Powder 25c

Good for Bad Teeth

Not Bad for Good Teeth

Sozodont Liquid 25c Large Liquid and Powder 75c All stores or by mail for the price. Sample for postage 3c.

HALL & RUCKEL, MONTREAL

PAPER THAT STOPS BULLETS.

A series of interesting, and in their way almost unique, firing trials has been undertaken by the Swedish government. The purpose of these experiments was to examine the effect of shooting against pasteboard. The trials were conducted on the wharves of the Swedish Navy in Carlserona, and the target used was a prepared one of millboard, against which fire from revolvers, rifles, carbines and machine-guns was directed. The pasteboard, which was three inches thick, resisted completely the bullets fired from the small arms, but was perforated by the projectiles from the machine-guns. The experiments may be said to have given very interesting results. Bullets from the carbines used are able to penetrate wooden planks five inches in thickness, but they could not penetrate the pasteboard, which was only three inches thick. The Swedish government is said to be more than satisfied with this first series of experiments, and proposes to give fuller opportunities to the inventor of the prepared pasteboard to show the resisting power of his new material.

Catarrh Can Be Cured.

Japanese Catarrh Cure is the only Permanent Cure ever discovered for Catarrh.

SAMPLE TREATMENT FREE.

There are a thousand and one so-called cures for catarrh. Most of them contain dangerous narcotics. They relieve at the time, but it does not last. Now that is just where Japanese Catarrh Cure differs from all other so-called catarrh remedies. It cures and the patient stays cured. It performs when others promise. Japanese Catarrh Cure is absolutely certain in its effects and has never yet failed to cure any case of catarrh when persistently used. It is a soothing, refreshing and healing ointment, which is inserted up the nostrils, when it is quickly breathed up to the seat of all the trouble, purifying, healing and vitalizing the diseased membrane, and the trouble won't return. We do not ask you to take our word for this. We can prove it by recommendations from physicians and thousands of testimonials. We want you to prove it by sending for a sample box, which you can have absolutely free of charge. Send 5 cents for postage, etc., to The Griffiths & Macpherson Co., Limited, 121 W. Church St., Toronto. Sold by all druggists. Price 50 cents.

AFRAID SO SOON.

"So long as mother is willing that I should marry you," said the sweet thing, "papa can easily be won over."

"Er—ah—do the womenfolk always rule in your family?" asked the young man timidly.

Minard's Liniment Cures Garget in Cows.

THE FIRST STEP.

Maude—Can you speak French?

Mabel—A little. That is, I can shrug my shoulders.

Stops the Cough and works off the Cold.

Laxative Bromo-Quinine Tablets cure a cold in one day. No Cure, No Pay. Price 25 cents.

Britain buys 70,000 cases of Neapolitan macaroni in a year.

Minard's Liniment Cures Diphtheria.

INDIA AT THE CORONATION.

Many Native Princes and 1,000 Native Soldiers.

India's representatives at the coronation ceremony in London will comprise the Maharajas of Gwalior, Kolhapur, Jaipur, Bahawalpur and Nabha; also a small number of native gentlemen, selected from the different provinces. There will also be a European deputation from the Indian public bodies, and the Indian services and a large military contingent, which will represent all ranks and classes of the native army and the Imperial Service troops. They will be headed by the veteran, Sir Pertab Singh, of Jodhpur. Regarding the remaining Indian princes and chiefs, it is announced that the King will regard their attendance at the great durbar, which the Viceroy holds at Delhi on Jan. 1, 1903, as equivalent to their presence at the London ceremony. The probable strength of the Indian contingent at the coronation will be 1,000 men.

SOZODONT Tooth Powder 25c

"What," cried the orator, fiercely, "what, I ask, causes poverty?" And from the back of the hall a hoarse voice answered: "Lack of cash!"

THE MOST NUTRITIOUS.

EPPS'S

GRATEFUL—COMFORTING.

COCOA

BREAKFAST—SUPPER.

Russia has 900 newspapers, Germany has seven times as many, France five times as many, and England four times as many.

TO CURE A COLD IN ONE DAY.

Take Laxative Bromo Quinine Tablets. All druggists refund the money if it fails to cure. E. W. Grove's signature is on each box. 25c.

Liverpool has a gasometer which is the largest in England. It holds 3,100,000 cubic feet.

Beware of Ointments for Catarrh that contain Mercury

as mercury will surely destroy the sense of smell and completely derange the whole system when entering it through the mucous surfaces. Such articles should never be used except on prescriptions from reputable physicians, as the damage they will do is tenfold to the good you can possibly derive from them. Hall's Catarrh Cure, manufactured by F. J. Cheney & Co., Toledo, O., contains no mercury, and is taken internally, acting directly upon the blood and mucous surfaces of the system. In buying Hall's Catarrh Cure be sure you get the genuine. It is taken internally, and made in Toledo Ohio, by F. J. Cheney & Co. Testimonials free.

Sold by Druggists, price 75c per bottle.

Hall's Family Pills are the best.

The Armstrong gun-works employ 24,000 men; the French Schneider-Canet, 25,000; the German Krupp, 20,000.

For Over Fifty Years

Mrs. Winslow's Soothing Syrup has been used by millions of mothers for their children while teething. It soothes the child, softens the gums, allays pain, cures wind colic, regulates the stomach and bowels, and is the best remedy for Diarrhœa. Twenty-five cents a bottle. Sold by druggists throughout the world. Be sure and ask for "Mrs. Winslow's Soothing Syrup."

88 men and twenty-three women die from sunstroke each year in England and Wales.

Minard's Liniment Cures Colds, etc.

France grows 100 million oysters a year, which are sold for $10 per thousand.

Minard's Liniment Cures Distemper.

In Norway vaccination is not compulsory; but no unvaccinated person can vote an at election.

CALVERT'S CARBOLIC OINTMENT.

For all skin ailments.

F. C. Calvert & Co., Manchester, England

The steady increase in the sales of

LUDELLA CEYLON TEA

proves the fact of its increasing popularity. You'll like its purity and fragrance. *In Lead Packages, 25, 30, 40, 50, 60c*

POULTRY

We need large quantities for local and export orders and can pay the top market price for any quantity of well fatted and well dressed Turkeys, Geese, Ducks and Chickens during next 2 months

The Dawson Commission Co., Limited, Toronto.

We also need APPLES, ONIONS, BEANS, HONEY, BUTTER, EGGS, &c.

THE IMPROVED

MONEY MAKER

YOU CAN MAKE 12 TO 20 PAIRS PER DAY

—AND—

ATTACHMENTS

YOU CAN GET 10, 15, & 20¢ PER PAIR.

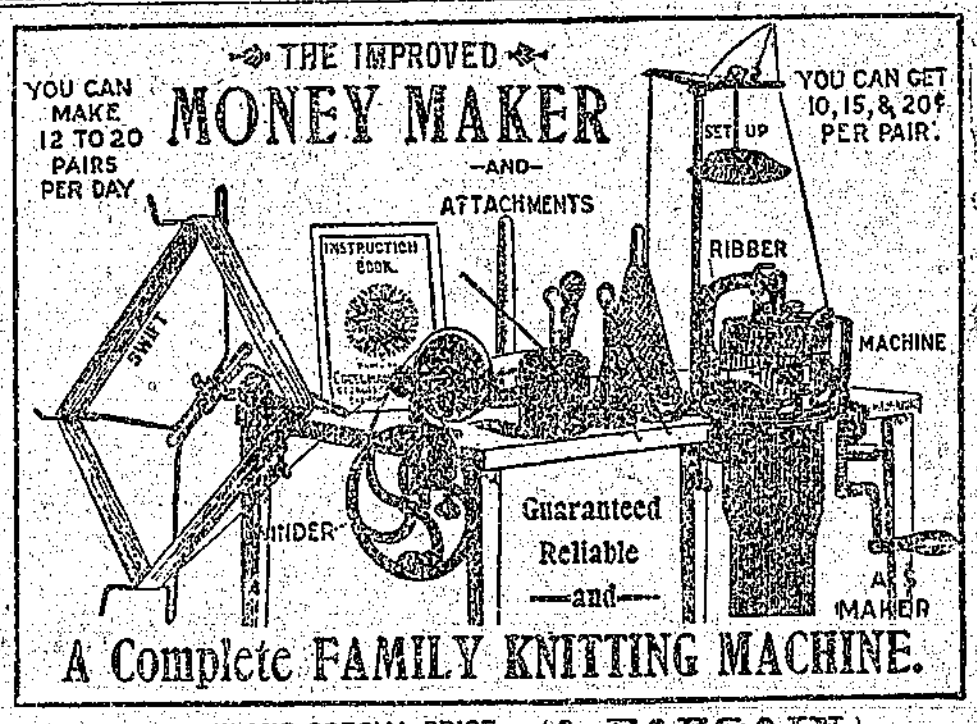

A Complete FAMILY KNITTING MACHINE.

AT A LOW AND SPECIAL PRICE. (A BARGAIN.)

Address CREELMAN BROS., Box 501, Georgetown, Ont., Canada.

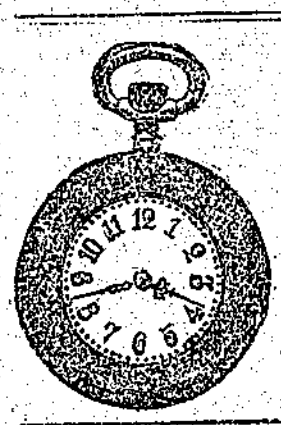

FREE

We are giving away better Premiums than ever before for selling our Pills:—A Lady's or Gent's Nickel Watch, stem winder and setter; a Solid Gold Ring, set with real pearls and garnets, in plush case; Violin and Bow; Autoharp; ten-keyed Accordeon; Lady's or Gent's ten-year gold-filled Watch Guard; Lady's Dress Goods and Shirtwaists, Boots and Shoes, Air Rifles, &c. Simply send us your name and address and we will send you our large illustrated catalogue and nine boxes of the FAMOUS OLD ENGLISH REMEDY, DR. PRICE'S SARSAPARILLA BLOOD PILLS, postpaid. Sell them at 30 cents per box and send us our money and we will send you any one of the above Premiums you select.

Our Pills are the best remedy in the world for impure blood, liver and kidney diseases, rheumatism, stomach disorders and all female troubles.

You take no risk as you may return Pills, if unable to sell them. Remember we are one of the largest medical firms in Canada, and you can rely on our Premiums being exactly as represented. Send your name at once and secure an extra Premium. Mention this paper.

PRICE MFG. CO. 88 BAY ST. TORONTO, ONT.

AGENTS WANTED.

FOR LEES PRICELESS RECIPES, 3000 secrets for the Home, Farm, Laboratory, Workshop; 363 pages. Send 25 cents. If the book is not worth the money send it back and your money will be refunded. This is a good side-line. William Briggs, Methodist Book Room, Toronto, Ontario.

AGENTS, WE HAVE NO FAKE SALARY offers to make, but we can put any honest, industrious man or woman in the way of earning $100 between now and Christmas. Write us to-night. McDermid & Logan, Dep't D London, Ont.

WANTED—$2 PER DAY SURE—GENTLEMEN or ladies—not to canvas, but to employ agents; position permanent; $600 per year and expenses; reliable firm; best references; experience unnecessary. M. A. O'KEEFE, address 480 Truth Office, Toronto.

VETERINARY COURSE.

FARMERS' SONS WANTED—To take a short, practical course on veterinary work; three months' study during spare time at home will qualify to pass an examination; successful students will be offered permanent position at $600 a year in our various branches; splendid opportunity for young men to secure a thorough Veterinary Course and good position; write at once for full particulars. Address—Head Office, Veterinary Science Association, London, Ont.

The Chincha Islands, on which not a plant grows, has yielded to the Peruvian Government guano worth $600,000,000.

W P. C. 1104

Brass Band

Instruments, Drums, Uniforms, Etc.

EVERY TOWN CAN HAVE A BAND

Lowest prices ever quoted. Fine catalogue 500 illustrations, mailed free. Write us for anything in Music or Musical Instruments.

WHALEY ROYCE & CO., Limited,

Toronto, Ont., and Winnipeg, Man

FEATHER DYEING

Cleaning and Curling and Kid Gloves cleaned. These can be sent by post, 10 per oz. the best place is

BRITISH AMERICAN DYEING CO.

MONTREAL

GILEADINE

The Sovereign Healer, is a Balm of Gilead Ointment. It heals Ulcers, Cuts, Bruises, Burns and Sores, long standing or acute. It is unequalled for inflamed or weak eyes. Once tried always used. The best testimonial is a trial sample Free on receipt of 3c in stamps.

Address,

GILEADINE CO., Box 564, Toronto, Ont.

Dominion Line Steamships

Montreal to Liverpool. Boston to Liverpool. Portland to Liverpool. Via Queenstown.

Large and Fast Steamships. Superior accommodation for all classes of passengers. Saloons and Staterooms are amidships. Special attention has been given to the Second Saloon and Third-Class accommodation. For rates of passage and all particulars, apply to any agent of the Company, or

Richards, Mills & Co., 77 State St., Boston.

D. Torrance & Co., Montreal and Portland

WOOD & PHOTO ENGRAVING

J. L. JONES ENG. CO.

6 & 8 ADELAIDE St. W. TORONTO

The Important Consideration

to the man or woman with a deposit account is the security of the money deposited. If the deposit is with

Canada's Premier Company

its safety is beyond question. A secondary consideration is the rate of interest the depositor receives. This is also very attractive. All information cheerfully and promptly supplied.

THE CANADA PERMANENT and WESTERN CANADA MORTGAGE CORPORATION

Toronto Street, TORONTO

Prospects of the Slocan.

George W. Hughes, of Alamo, manager of the Idaho mine, and one of the owners of the well known Sunset mine in Jackson basin, is in the city today on a brief business trip. Mr. Hughes attended the session of silver-lead mine owners at Nelson on Thursday, December 5th, but in common with all mining men present at the session is reticent as to the proceedings and as to the immediate developments in connection with the industry. He states that matters are quiet in the Slocan, but that considerable work is being done in the aggregate. The Idaho mine is not shipping ore, nor has any of its production been sent to the smelters for a couple of months or more. A programme of development is being mapped out, however, and development is given to a number of men in this work. Shipments are being made regularly from the Sunset. The latter property is one of the most remarkable examples of the "grass root producers" that have made the Slocan notable. The figures as to its earnings are not public, of course, but it is an open secret that the mine has paid for itself and for all development work to date, and has turned over a handsome profit to the fortunate owners.—Rossland Miner.

A NEW DEPARTURE.

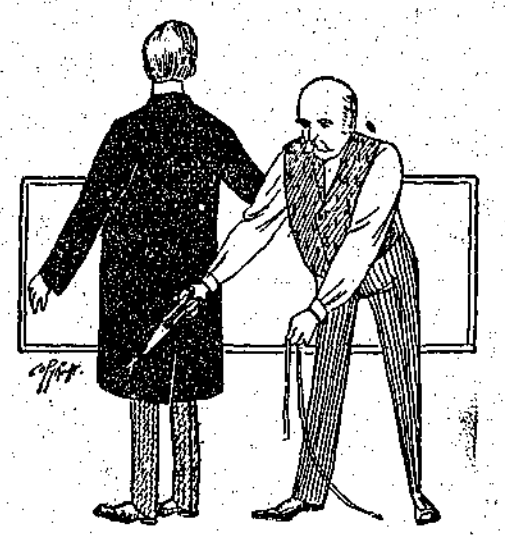

In addition to our made-to-order department, which will always be kept up to the pink of perfection, we have put in a fine assortment of all

Miners' Clothing
Gents' Furnishings

Our Boots and Shoes, Underclothing, and, in fact, all supplies—just what's wanted in the camp. Call and inspect them.

J. R. CAMERON.

Now, For Holiday Presents.

OUR NEW XMAS STOCK HAS ARRIVED.

IN TOYS WE HAVE

Dolls! From 5c. to $4 00. Dolls 3 feet high. Musical Dolls. Dolls!

Iron Trains, Iron Wagons, Iron Stoves, Iron Banks, Steam Toys, Doll Carriages, Sleighs, Toy Pianos, and other Toys too numerous to mention.

We Have the Latest in Xmas Cards.

OUR HOCKEY STICKS HAVE ARRIVED.

Cliffe's Bookstore.

Kootenay Railway & Navigation Co.

LIMITED.

—— OPERATING ——

Kaslo & Slocan Railway.

International Navigation & Trading Co.

Shortest and quickest route to the east and all points on the O. N. & R. and Northern Pacific Railways in Washington, Oregon and Southern States.

TIME CARD EFFECTIVE AUGUST 1st, 1901.

KASLO & SLOCAN RAILWAY CO.

8:30 a.m. leave.....Kaslo ... arrive 4:00 p.m.
10:55 a.m. arrive.....Sandon.....leave 1:45 p.m.

INTERNATIONAL NAVIGATION & TRADING CO., LTD.

KASLO-NELSON ROUTE.

5:20 p.m. leave.....Nelson....arrive 11:00 a.m.
9:10 p.m. arrive....Kaslo.....leave 7:00 a.m.

Connecting at Five Mile Point with Nelson & Fort Sheppard Railway both to and from Rossland, Spokane, Etc.

Tickets sold to all points in United States and Canada via Great Northern, Northern Pacific, O. R. & N. Co., &c., &c.

Ocean and steamship tickets and rates via all lines will be furnished on application

For further particulars call on or address

Robt. Irving, Manager, Kaslo, B. C.
GEO. HUSTON, Agent, Sandon.

M. L. GRIMMETT, LL. B.

Barrister, Solicitor, Notary Public, Etc.

Sandon, British Columbia.

Alta Lodge, No. 29.

A. F. AND A. M.

Regular Communication of the lodge. Meets first Thursday in each month at 8 p. m. Visiting brethren cordially invited.

A. B. DOCKSTEADER, Sec'y.

ATLANTIC STEAMSHIP TICKETS

To and from European points via Canadian and American lines. Apply for sailing dates, rates and full information to any C. P. R. agent or H. W. Harbour, Agent, Sandon, W. P. F. Cummings, Gen. S.S. Agent, Winnipeg

Certificates of Improvements.

NOTICE.

Morning and Bendigo Mineral Claims.

Situate in the Slocan Mining Division of West Kootenay District. Where located: In the Ivanhoe basin, near the Elgin Mineral Claim.

Take notice that I, Wm. S. Drewry, acting as agent for Wm. C. Yawkey, Free Miner's Certificate No 37951, J. D. Farrell, Free Miner's Certificate No. 28829, and Nellie Hickey, Free Miner's Certificate No. 38024, intend, sixty days from the date hereof, to apply to the Mining Recorder for Certificates of Improvements, for the purpose of obtaining a Crown Grant of each of the above claims.

And further take notice that action, under section 37, must be commenced before the issuance of such Certificates of Improvements.

Dated this 19th day of September, A. D. 1901.

W. S. DREWRY.

CANADIAN PACIFIC

ATLANTIC STEAMSHIP DEPARTMENT.
Christmas Sailings to
ENGLAND.

ST. JOHN, N. B., TO LIVERPOOL.
Parisian, Nov. 23 — Numidian, Nov. 30
Ionian, Dec. 7 — Tunisian, Dec. 14

PORTLAND TO LIVERPOOL.
Dominion, Nov 23, Cambroman, Nov 30
Vancouver, Dec. 14.

BOSTON TO LIVERPOOL.
Ivernia, Nov. 23 — Saxonia, Dec. 7
New England, Dec. 4 — Ultonia, Dec. 21

NEW YORK TO LIVERPOOL.
Celtic, Nov. 26 — Etruria, Nov. 23
Germanic, Nov 27 — Campania, Nov 30
Majestic, Dec 4 — Umbria, Dec 7
Cymric, Dec 10 — Lucania, Dec 14
Oceanic, Dec 11 — Etruria, Dec 21
Teutonic, Dec 18 — Campania, Dec 28

NEW YORK TO SOUTHAMPTON.
Haverford, Nov 27 — Philadelphia, Dec 4
St. Paul, Dec 11 — St. Louis, Dec 18

CONTINENTAL SAILINGS
of North German Lloyd, Hamburg Packet Co., Holland, American, Red Star, French and Anchor Lines on application.

For reservation of berths, rates and complete information, call on or write nearest C. P. R. agent.

H. W. HARBOUR, Agent, Sandon, B. C., or
J. S. CARTER, D.P.A., Nelson. — E. J. COYLE, A.G.P.A., Vancouver

Established 1858.

M. R. Smith & Co.

Manufacturers of all kinds of Plain and Fancy

BISCUITS AND CONFECTIONERY.

VICTORIA, B. C.

BRANCH--VANCOUVER, B. C.

The Most Complete Health Resort On the Continent of North America.

SITUATED MIDST SCENERY UNRIVALLED FOR GRANDEUR.

Halcyon Hot Springs Sanitarium,

HALCYON SPRINGS, ARROW LAKE, B.C.

Resident physician and nurse. Boating, fishing and excursions. In telegraphic communication with all parts of the world. Two mails arrive and depart every day. TERMS: $15 to $18 per week, according to residence in hotel or villas. Its baths cure all nervous and muscular diseases. Its waters heal all kidney, liver and stomach ailments.

The Mining Review.

SATURDAY, DECEMBER 14, 1901.

SOCIALISM.

There is no doubt but that Socialism is growing in favor every day, and the principle is eventually bound to triumph. This does not, of course, involve any of the spirit of Anarchy, or the principle that the wealth of the world will be distributed amongst the entire community to be owned by individuals as it is now held. Such a division could serve no good purpose as wealth would only in a short time again gravitate into the hands of a few. All people are not equally provident, speculative or scrupulous and as the result of wealth placed in the hands of all under an equitable distribution, it would only the more speedily hasten the destruction physically and otherwise of many who are at present deprived of the means of self destruction on these lines.

The division must take place on the lines of personal merit and earnings the state becoming the custodian of the property for public protection.

We read of the declaration that all men are born equal and yet we find kings, princes and multi-millionairs before they are old enough to know the meaning of any of these terms, simply by falling into these possessions by inheritance. This is surely a sad perversion of the statement that all men are born equal. There is again another portion of the community that becomes the kingly and millionair classes by being more cunning and unscrupulous than their neighbors. This is not treating men by deserts as many who do the most for the enlightenment of the world and the advancement of humanity come out with the most slender portion of the world's wealth. This is not proving either that all men are born equal, and that men are treated to their deserts.

The laws of every civilized country start out by declaring that they are the protectors of the lives and limbs and interests of the people regardless of class. It is true that if a thief meets you with a club and demands either your life or your money, the law offers you protection. At the same time if there is only one source of water supply in the whole country, one man can purchase it and compel every man in that country to die of thirst, if he so wills it by refusing to sell them water. Is that protecting the life and limb of the subject? If a multi-millionair so wills it in a country like England, for instance, (and the rest of the world will be similarly circumstanced when it becomes more advanced and the population increased) he can buy up every inch of farm land and all the industrial institutions and sources of livelihood to the masses, shut them all up and starve the entire community. He can do all this and he is protected in it by the strict letter of the law. Is this again protecting the life and liberty of the subject? The man with the means secured, not by merit, but by cunning and fraud within the limits of the law, can purchase all the public utilities of any country and reduce the subjects to a condition wore than the most abject slavery, for the slave-holder paying out his cash for his slaves has some regard for the welfare and safety of his chattels.

It is quite true the capitalist will advance many plausible reasons why such things will not come to pass, but every one can be picked to pieces by any common-sense rule. It was never considered in the interests of humanity that either Alexander or Napoleon should have conquered the whole world, neither is it in the interests of mankind that the law should leave it possible for a few men to own the whole earth and order the rest of their fellow-beings off it at a will.

NURSING MOTHERS

A mother's poor health is bad enough for the mother but worse still for the nursing baby.

Mothers find Scott's Emulsion a nourishing and strengthening food. If the breast milk is scanty or thin Scott's Emulsion will make it rich and more abundant.

When mothers take Scott's Emulsion the babies share in the benefits. Thin babies grow fat. Weak babies get strong.

We'll send you a little to try, if you like.
SCOTT & BOWNE, Chemists, Toronto.

If it is true as Bernard McDonald's report says, that the Le Roi last year paid $1,285,388 in dividends, or about 22 per cent. on its capital, that company should not refuse to pay good muckers $3.00 a day. Wages in all callings are to a large extent based on the profits of labor to the employer, and the Review has always contended the principle should have weight in mining as well as everything else.

Safe.

The little child is safe from ordinary dangers in the care of the faithful dog. But neither the dog's fidelity, nor the mother's love can guard a child from those invisible foes that lurk in air, water and food—the germs of disease. Children need to be specially watched and cared for. When there is loss of appetite, lassitude and listlessness in a child, an attempt should be made to revive the appetite and rally the spirits. In Dr. Pierce's Golden Medical Discovery parents have found an invaluable medicine for children. Its purely vegetable character and absolute freedom from alcohol and narcotics commend it to every thoughtful person. It is pleasant to the taste, unlike the foul oils and their emulsions offered for children's use. "Golden Medical Discovery" makes pure blood and sound flesh, and absolutely eliminates from the system the poisons which feed disease.

Mrs. Ella Gardner, of Waterview, Middlesex Co., Va., whose daughter suffered from malarial poisoning and catarrh, writes: "My little daughter is enjoying splendid health. I am glad I found a doctor who could cure my child. She took twelve bottles of the 'Golden Medical Discovery,' eight bottles of 'Pellets,' and one bottle of Dr. Sage's Catarrh Remedy, and she is well. We thank God for your medicines."

Give the little ones Dr. Pierce's Pleasant Pellets when a laxative is needed. They're easy to take and don't gripe.

We used to hear a great deal some months ago about the extreme value of a compulsory arbitration law they had in New Zealand, and now word comes the government has abolished it as valueless.

We do not suppose the miners will pay much attention to anything we say in their interest; but it is none the less a fact that if they cut themselves loose from the American Federation, they will elicit much more home sympathy.

Mayor Fletcher, of Nelson, is now the person on whom the scurrilous editor of the Tribune showers his abuse, and should they meet on the street there is likely to be another fistic encounter in which Houston will come out second best as usual.

A lawyer in one of the western states adopts the tactics of the retail business people. He contemplated moving his office, and he advertised a "removal sale. "Law at less than wholesale cost for the next 30 days, as a change of office is contemplated."

Occasionally you will yet hear men, many of whom are claim owners themselves, denouncing the mine owners for not working their properties and employing labor. Now, the question is, if these men think the owners can make money by working, why do they not open up their own properties, pay $3.50 for eight hours and be happy? If the so-called owners can make money by working surely these fault finders can do it, and give practical evidence of their sympathy for the men besides. Why don't the miners put the question to some of these philanthropists this way, and see how they take it?

Booming Rossland Stock.

"Some of the English financial papers have been booming the Giant mine, at Rossland, in a way not warranted by the position or prospects of the property. Of course a company cannot be held responsible for what newspapers say about its property, but the puffs in question have all the ear marks of having been inspired by the "shop" which has the shares of the Giant in charge. The Giant property possesses a well defined outcrop of pyrrhotite on which a shaft has been sunk, but if any paying ore has been taken from this shaft we are not aware of it. Above this outcrop there is an irregular showing of arsenical iron in a silicious gangue carrying traces of molybdenum, or some such material, which is supposed to carry tellurides of gold. From this outcrop the shipments of ore from the Giant have been made, and they have returned satisfactory values. There is no reason to believe that the Giant will not make a good mine when it has been deqeloped and equipped, but to compare it with developed mines which have a tonnage of ore in sight, and to recommend the purchase of shares in it on an investment basis is a mere playing upon the ignorance of actual conditions so common among English investors."

The foregoing is from the Mining Record. It is this practice that downs any country or any enterprise. It may turn out as the Record puts it, that the Giant will yet turn out to be an exellent property; but until the proof of this is at hand, it is very damaging to the country to declare it one.

Will Extend to the Coast.

Montreal, Dec. 5.—It is now stated on what appears to be good authority, that Judge Foster, president of the Oxford Mountain Railway company, contemplates the extension of his railway system to the Pacific coast. Evidently the judge intends to compete with Mackenzie and Mann's Canadian Northern. Thirty-four miles of his trans-continental road are already completed, and he hopes to obtain sufficient aid from the various governments interested to enable him to build through the Yellowhead pass inside of three years.

JEWELRY BY MAIL.

If there is a post office in your neighborhood and you have a jewelry want of any kind, we can supply it almost as well as if you visited us personally.

Write for our catalogue and then have, practically, the finest stock of jewelry in Canada to choose from. Besides, our system of one price in plain figures and our guarantee as to quality mean so much to out-of-town buyers.

We prepay all delivery charges, and if what we send does not please you in every particular, return it, and by next mail we will cheerfully refund your money.

RYRIE BROS.,
Yonge and Adelaide Sts.,
TORONTO.

Spokane Falls & Northern R'y.
Nelson & Fort Sheppard R'y.
Red Mountain Railway.

The only all rail route between all points east, west and south to Rossland, Nelson and intermediate points; connecting at Spokane with Great Northern, Northern Pacific, and O. R. & N. Co.

Connects at Rossland with the Canadian Pacific Railway for Boundary Creek points.

Connects at Myer's Falls with stage daily for Republic.

Buffett service on trains between Spokane and Northport.

Effective May 5th, 1901.

LEAVE.	Day Train.	ARRIVE
9:00 a. m.	Spokane	7:35 p. m.
12:25 p. m.	Rossland	4:10 p. m.
10:10 a. m.	Nelson	6:05 p. m.

H. A. JACKSON, G. P. & T. A., Spokane, Wash.
G. K. TACKABURY, Agent, Nelson, B. C.

COAL!
Everybody Wants the Best Coal.

Try Lethbridge Coal, then you will have the best and cheapest. This coal will make the hottest and brightest fires, besides it is carily handled, as it is very clean. We have it for all kinds of grate.

E. A. Cameron.

Wood's Phosphodine,
The Great English Remedy.
Sold and recommended by all druggists in Canada. Only reliable medicine discovered. *Six packages guaranteed* to cure all forms of Sexual Weakness, all effects of abuse or excess, Mental Worry, Excessive use of Tobacco, Opium or Stimulants. Mailed on receipt of price, one package $1, six, $5. *One will please, six will cure.* Pamphlets free to any address.
The Wood Company, Windsor, Ont.

Wood's Phosphodine is sold in Sandon by F. J. Donaldson and E. F. McQueen, Druggists.

EXPLOSIVES AS PRESENTS

FACTS ABOUT A DASTARDLY FORM OF CRIME.

Infernal Machines Sent Through Crime.

It is somewhat startling when one comes to reflect upon it, how little is known concerning the genesis of what is perhaps the most dastardly and abominable type of offence known to criminalogists; namely, the sending through the post of infernal machines, carefully constructed to "go off" as soon as opened. How many people, for instance, can recall the circumstances surrounding the tragic end of poor Mr. Richards of Broadstairs, England, who was blown to pieces by an infernal machine sent to him through the post on July 22nd, 1893. It is probable that the victim in this particular case knew, or at all events suspected, the source of the explosive; for on receiving the fatal package he refrained from opening it in the house, where were his wife and two children.

Instead, he carried it outside into the garden, and then cut the string, instantly a dazzling flash of white light shot high into the air, followed by a terrific report. Neighbors rushed in, and carried the maimed and scorched man back into the breakfast-room; but he was beyond all human aid, and died the same day without ever uttering a word.

Not always, however, does the user of the bomb-shell billet-doux achieve his object so completely as this. As a typical instance of an abortive attempt may be cited that which occurred at Chatham Dockyard a year or two ago. A foreman employed in the iron foundry received through the post a mysterious box, and being suspicious of its contents, placed it in a bucket of water and communicated with the police. On the box being opened it was found to be filled with gunpowder mingled with phosphorus. The lid of the box fitted into a groove, and to the under side of the lid were fixed two matches reaching to the bottom of the box on which had been pasted a piece of sandpaper, so that on opening the box by sliding the lid, the matches would be ignited and

EXPLODE THE POWDER.

The sending of explosives through the postoffice to gratify private spite is, as may be imagined, quite a modern crime. The earliest recorded instance, in fact, goes back no further than 1882, on the 18th of February of which year a man named Costello dispatched several infernal machines to various persons in Edinburgh. Happily his sending more than one machine at the same time proved his undoing, for the recipients compared notes, and the sender was arrested.

As showing how imitative criminals are, it may be mentioned that, within a few weeks of the details of this outrage becoming public property, a box containing gunpowder, so arranged as to explode when opened, was received by a Glasgow tradesman. A little later, too, in the same year, Mr. W. E. Forster, then Chief Secretary for Ireland, received through the post a quantity of iodide of nitrogen. It did not explode, however, owing probably to its having got damp in transit.

In 1891 a quantity of dynamite, with safety-fuse attached, was discovered in the sorting room of the General Post Office, Dublin, and was promptly rendered innocuous by being burned in a yard at the back of the building. The designs of the sender were thereby frustrated, but what might have happened, but for the astuteness of the sorter who made the discovery, was shown by what actually did happen some six years later at Landesborough Post Office.

AN INFERNAL MACHINE.

which was probably fitted with a time-fuse, exploded in the middle of the night, completely wrecking the office, and doing considerable damage to surrounding property. In a room above that in which the explosion occurred slept the mistress and her servant, but they miraculously escaped injury, although one of the iron legs of the girl's bedstead was blown through the roof.

Very extraordinary indeed was the series of similar outrages which in 1894-5-6 and 1897 baffled the London police. The initial explosion occurred on August 14th of the first named year, when an infernal machine blew to atoms the iron letter-box of the postoffice at 177 New Cross Road. Exactly thirteen days later an explosive was discovered by a sorter among a collection of letters at the General Post Office, St. Martin's le Grand. In 1895 two unsuccessful attempts were recorded, the fuses in each case failing to set fire to the charges; but on January 13th 1896 a terrific report alarmed the residents of Lewisham, and on investigation it was found that a bomb had exploded in the local postoffice, doing considerable damage. The series came to an end in 1897, when an unexploded bomb, wrapped in a quantity of anarchist literature, was discovered in the letter-box of the post-office at Trafalgar Road, East Greenwich. The fact of this particular infernal machine not "going off" led to the arrest of the maker, who proved to be a well known anarchist named Richards. Seven years was his sentence—a none too heavy one.

SOZODONT for the TEETH 25c

CAREWORN MOTHERS.

Life Often Made a Burden Through Nursing a Cross and Fretful Baby.

All babies should be good-natured; well babies, if there is no outward reason for discomfort, are always good-natured, and yet how many mothers permit themselves to be thoroughly worn out caring day and night for a sick, cross and fretful baby, when a little care and foresight would remove all the trouble and make both mother and baby happy. The little one's suffering and crossness may be caused by any one of the numerous ills that make baby lives a misery to themselves and a constant source of worry and discomfort to the mother, such as colic, worms, indigestion, constipation, the irritation accompanying the cutting of teeth, etc. When baby is cross do not, if you value your child's future welfare, give it any of the so-called "soothing" medicines, as they only stupefy and deaden without removing the cause of the trouble. What is needed is a simple, vegetable compound such as Baby's Own Tablets, which reach the root of all the minor ailments of little ones, making them well and happy. The best proof of this is the high praise all mothers who have used this medicine award it. Mrs. W. S. Beaverstock, Church street, Brockville, says: "I have used Baby's Own Tablets in my house for several years and know of no medicine for little ones that can equal them. When my baby was teething she was restless, cross and peevish, and I could do very little with her. I gave her the tablets and they quieted her when other medicines did no good. When baby was troubled with constipation the tablets always gave prompt relief, but above all things I think they are most excellent in indigestion; she vomited a great deal, was very cross and would scream with pain, and I had to get up with her many times during the night. No matter how much she ate she kept growing thinner. It was then I began the use of the tablets, and she grew plump and fat, and I had no further trouble with her at night. I can recommend the tablets to any mother who has a sickly, cross or fretful baby, and I am sure she will never be without them again." Baby's Own Tablets are easily administered and dissolved in water can be given safely to the youngest infant. If your druggist does not keep them send 25 cents to the Dr. Williams' Medicine Co., Brockville, Ont., and a box will be sent you by mail, post paid.

"I thought you had obtained a job in the civil service?" "I did; but I left." "Why?" "Why? Why, hang it all, they're getting so particular now that they want a fellow to work for his salary!"

40,000 people sleep at night in London's lodging-houses, 10,000 in Paris, and about 18,000 in New York.

THE CHAPLAIN'S TOBACCO

An Incident of the Siege of Ladysmith.

There was a certain much-loved chaplain shut up in Ladysmith who greatly enjoyed a smoke, says the London Mail. In Buller's relief column there were men who loved him well and knew his love for a pipe. When they left Colenso eleven of them each carried under his khaki tunic a quarter-pound tin of tobacco for the chaplain. And then came all the horrors of that terrible struggle to reach the beleagured town, culminating in the awful fight at Pieter's hill. One after another, vainly trying to keep the cherished possession, parted with it bit by bit during those dreadful weeks. But one of them carried it all the time and never so much as touched it. When at last he reached Ladysmith he had to march right through to encamp several miles beyond the town. But the next day he got a permit and tramped back to Ladysmith, found out his friend, the chaplain, and handed over the treasure to him. All black and grimy was that sacred tin of tobacco, black with the smoke of battle and dented by many a hard fight; but it was there—intact—an offering of devotion—a holy thing—a pledge of love. The chaplain has it still; he could not smoke it; it was far too precious for that. It has become one of his household gods, to be kept forever as a token of a soldier's love.

WHY YOU HAVE A NOSE.

Very few people know how to breath properly and those that do know seldom do it. Oxygen is the one indispensable thing for the maintenance of health and life, and the only way we get it is by breathing it in the air. We must breathe in the right way, however, not only to get the necessary supply of oxygen, but to keep out certain impurities that either bring diseases directly or prepare the system to fall an easy victim to them. The most important thing, perhaps, is to form the habit of breathing through the nostrils. The air should be made of nearly the same temperature as the blood before it is taken into the lungs, and its passage over the network of blood vessels in the mucous membrane of the nasal canals gives it the necessary heat. Besides, the air always contains dust particles, and, if we breathe it in through the mouth we run the risk of the irritation and infection that such particles often produce. In breathing through the nostrils, on the contrary, we draw in the air gently, along a system of winding canals, and this not only moderates its temperature but purifies it at the same time.

I believe MINARD'S LINIMENT will cure every case of Diphtheria.

MRS REUBEN BAKER.

Riverdale.

I believe MINARD'S LINIMENT will produce growth of hair.

MRS. CHAS. ANDERSON.

Stanley, P. E. I.

I believe MINARD'S LINIMENT is the best household remedy on earth.

MATTHIAS FOLEY.

Oil City, Ont.

Beggar—"Kind sir, I don't know where my next meal is coming from." Mr. Overfed—"Ha! Same old story, I presume. Cook left, and wife don't know a frying pan from an orchid."

LAID UP.

A STRONG MAN ON HIS BACK THROUGH KIDNEY TROUBLE.

A Toronto Contractor Who Was Never Without Pain for Years, And Who Had Many Times to Quit Work—Dodd's Kidney Pills Made Him Well.

Toronto, Ont., Nov. 18.—(Special)—At No. 86 Lippincott street, in this city, resides Mr. W. J. Keane. Mr. Keane is a contractor, and is one of the best known men in his line of business in Toronto.

Like many other successful men, Mr. Keane has suffered during his busy life a great deal, from Kidney Disorders. For years he suffered great pain. He was forced at times to quit his work altogether and go to bed. He used Dodd's Kidney Pills and is well. This is what he says about it:—

"It gives me great pleasure to write in praise of Dodd's Kidney Pills, and the good they have done me. I am never without them.

"I have been a great sufferer with pains in my back, in the region of my kidneys. I was very sick, and at times could not attend to my work at all.

"I used several medicines, but nothing I ever tried seemed to help me in the least, until a friend of mine advised me to try Dodd's Kidney Pills. I immediately found relief, and was able to resume my work.

"I used altogether seven boxes before being completely cured. Since then I have never been sick a day. I have never had the slightest indication of a return of the trouble."

It is hard to understand how anyone will continue to suffer from Lame Back or any other symptom of Kidney Trouble after so many frank and full statements by men well known in all walks of life, that Dodd's Kidney Pills have cured them.

Dodd's Kidney Pills always cure. They never fail. Years of trial have absolutely proven that there is no case of Kidney Trouble, Lame Back, Rheumatism, Lumbago, Sciatica, Gout, Neuralgia Bladder or Uninary Troubles, that Dodd's Kidney Pills will not cure.

Dodd's Kidney Pills are the only medicine that ever cured Bright's Disease, Diabetes or Dropsy.

Thousands of Canadians have tried, and proved, and testified.

AN UNEXPECTED HONOR.

The story is told of three Protestant ladies who walked into a Catholic church in Ireland during high mass. It was raining, and they had gone in for shelter. The priest, one of nature's gentle en, recognizing the ladies, and, stooping down, said to an attendant: "Three chairs for the Protestant ladies." It was a kindly thought, but the priest must have wished he had never thought it when the man stood up in the church and shouted: "Three cheers for the Protestant ladies!" It was over in a minute—the cheers were cheered and could not be called back; but it was one of the most uncomfortable moments in the good priest's life.

A WILLING MERCURY.

First Boy—"Wot's the rush?"

Second Boy—"I heard pa invite an old friend to dinner, and I'm hurrying home to tell mamma."

"Did y'r father send yer?"

"No."

"Then what you running y'self to death for?"

" 'Cause if mamma knows company is comin' we'll have a better dinner."

When you buy Blue Ribbon Ceylon Tea you get the best in the market and remember there can only be one best.

Here and There.

Frecheville says the profits of the Le Roi last year were but $585,000. This is less than half of what Bernard McDonald made them, and would place the dividends at about 11 per cent.

There is a likelihood of a general strike among the coal miners in Dunsmuir's mines on Vancouver Island, because Dunsmuir has forbidden a consolidation of their organization. If the strike becomes general it will be a serious one.

On Friday night last a freight engine on the C. P. R. near Lytton jumped the track and ran down an embankment of the Fraser river 300 feet. Engineer Randall and fireman Pottruff, of Kamloops, both married men, were instantly killed and several others injured. The accident was the result of a rockslide.

It is generally understood Mr. Aldrich, of the Trail smelter, who is now in the east, will make some arrangement with the C. P. R. by which the latter will erect a refinery in the province. It is also reported an English company with whom Mr. Gintzberger is associated, have capital behind them to go into the enterprise if the prospects are satisfactory. From one of the two schemes the refinery should be a certainty.

Sandon Gets Bonspiel.

A meeting of the Kootenay Curling Association was held on Friday evening, December 6th, in Nelson. The five clubs represented were Sandon, Nelson, Rossland, Kaslo and Revelstoke. It was unamiously decided to hold the bonspiel at Sandon, commencing on February 17th. There a number of trophies and other prizes to be contested for by the curlers. The election of officers for the ensuing year resulted as follows: J. S. C. Fraser, of Rossland, patron; M. L. Grimmett, of Sandon, president; G. O. Buchanan, of Kaslo, first vice-president; G. S. McCarter, second vice-president; Jack Rae, Nelson, third vice-president; A. B. McKenzie, of Rossland, fourth vice-president; E. A. Hall, of Sandon, secretary-treasurer; executive committee, James Waugh, N. J. Cavanaugh, Sandon; C. E. Phillips, Revelstoke; Wm. Hood, Sandon; F. A. Tamblyn, Nelson; T. Gray, Rossland.

Wanted—A Husband.

Handsome American lady, independly rich, wants a good, honest husband. Address, Eric., 193 Washington street, Chicago, Ill.

Cook's Cotton Root Compound

Is successfully used monthly by over 10,000 Ladies. Safe, effectual. Ladies ask your druggist for Cook's Cotton Root Compound. Take no other, as all Mixtures, pills and imitations are dangerous. Price, No. 1, $1 per box; No. 2, 10 degrees stronger, $3 per box. No. 1 or 2, mailed on receipt of price and two 2-cent stamps. The Cook Company Windsor, Ont. ☞Nos. 1 and 2 sold and recommended by all responsible Druggists in Canada.

Cook's Cotton Root Compound is sold in Sandon by E. F. McQueen and F. J. Donaldson, Druggists.

Photos!

R. H. TRUEMAN, Photographer, will be in his Studio at

Kaslo
December 6th to 16th,

Sandon
Dec. 17th to 26th.

This will be last chance during the season for parties to secure sittings so take advantage of it.
Don't forget the dates.
Studio opposite C. P. P.

R. H. TRUEMAN.

Washing Machines

Wooden and Fibre Tubs and Pails of Every Description.

Clothes Wringers

Clothes Pins, Sad Irons, Brushes, Etc.

WE HAVE EVERY THING TO COMPLETELY OUTFIT THE FAMILY LAUNDRY. CALL AND SEE OUR LINES.

H. BYERS & CO.
16-2-1 Reco Avenue, Sandon.

Theo. Madson

TENT AND AWNING FACTORY

BAKER STREET, NELSON, B. C.

KOOTENAY COFFEE CO.--

COFFEE ROASTERS
Dealers in TEA AND COFFEE.

We are offering at the lowest prices the best grades of Ceylon, India, China and Japan Teas.
For Prices see Nelson daily papers.

A TRIAL ORDER SOLICITED.

Kootenay Coffee Co.,
P. O. BOX 182.
WEST BAKER STREET, NELSON, B.C.

A. R. HEYLAND,
ENGINEER,
AND PROVINCIAL LAND SURVEYOR.
SANDON, B.C.

FOR SALE.

A limited number of Shares in Similkameen Valley Coal Co., Limited.

For further particulars and prospectus apply to

WM. W. FALLOWS,
SANDON.
Official Agent for Slocan District.

Were You Ever Satisfied

With cheap goods of any kind, especially GROCERIES? We think not, but, of course, we may be mistaken, however, we have just received the following Canned Goods—and they are all the finest, freshest and BEST BRANDS of goods in the Kootenays to-day:

Kent Brand Tomatoes Kent Brand Corn Kent Brand Peas
Kent Brand Golden Wax Beans
Cutting's California Fruits and Simcoe Brand of Berries of all kinds for Pie and Table Use.

We have also the only complete lines in Fancy Canned Meats, Vegetables, Fish, and Shell-fish in Sandon, call and see them.

H. Giegerich. Stores at Sandon, Kaslo, Ainsworth.

LADIES

Secure One of Those Beautiful Suits of "Health Brand" Underwear. Only a Few left.

ALL WOOL. ALL STYLES. ALL PRICES.

FOR SALE ONLY AT

THE HUNTER-KENDRICK CO. LTD.

THE PROSPECTORS' EXCHANGE.
NO. 4 K.-W.-C. BLOCK, NELSON, B.C.

Gold, Silver-Lead and Copper Mines wanted at the EXCHANGE.
FREE MILLING GOLD properties wanted at once for Eastern investors.
Parties having mining property for sale are requested to send samples of their ore to the EXCHANGE for exhibition.
All samples should be sent by express, PREPAID.
Correspondence solicited. Address all communications to

Telephone No. 104. P. O. Box 700. ANDREW F. ROSENBERGER, Nelson, B. C.

Boots and Shoes

At Cost and Lss Than Cost.

We have a fine stock of Men's Boys', Ladies' and Children's Boots and Shoes which will be sold at cost and under, in order to make room on the shelves for our groceries. We have on hand a good selection of the best makes.

Cody Avenue. **JALLAND BROS.**

P. Burns & Co.

Dealers in Meats

AT SANDON

ROSSLAND, NELSON, KASLO, PILOT BAY, THREE FORKS, SLOCAN CITY.