The Mining Review.

SATURDAY, AUGUST 9, 1902.

COMPULSORY ARBITRATION.

The Nelson News, in considering the Michel coal miners' strike, comes out flatfooted for compulsory arbitration as a heal all. We fail to see it that way. Be it borne in mind they struck under instructions from the Western Federation of Labor, without the first particle of fault to find with their own conditions, their wages or anything else at the mine. Our neighbor justly admits such a law would be slightly against employers, because they would have to meet awards, in any case, or shut up their properties. Not so with the employes, however, as they could not be compelled to work under an award if they did not want to do so; but our neighbor says, under an award, they could be compelled to vacate the premises of the employer and not prevent others from taking their places if they do not wish to accept the finding. All that a law of that character could secure to employers is already secured by statute, but it does not appear to be of any service.

In the late Slocan difficulty the mine managers had full power to keep their premises clear of the old employes; but that did not prevent the latter from intercepting new men coming in, many miles away, and accomplish the same purpose. No, if this is all compulsory arbitration can accomplish, the sooner the dream is buried the better. One of the most effectual steps to prevent the recurrence of labor difficulties in this country, is to make it penal offence for labor organization, to have connection in any form with any outside organization. The Michel strike, the late Rossland strike, the late C. P. R. strike and other difficulties in this country were ordered by the Western Federation, when the men themselves in all cases acknowledged they had no cause of complaint. These strikes were ordered to serve the purposes of aliens only, and in no respect for the benefit of Canadians.

Besides this if our labor organizations were purely Canadian, the Canadian people as a whole would take a deeper interest in them, in seeing they were properly treated.

People do not see the gravity of strikes arising this way. If this Michel strike lasts any length of time, it will be the means of shutting up all the smelters and most of the large mines in the country and throwing 3,000 to 5,000 unoffending men out of employment, men who in all cases appear to be satisfied with their employment and wages. This will again hamper other minor industries, cripple commercial houses and inflict a blow upon all other classes of the community, and all because, an alien organization that would prefer to see Canada thrown into the sea, wills it.

NURSING MOTHERS

A mother's poor health is bad enough for the mother but worse still for the nursing baby.

Mothers find Scott's Emulsion a nourishing and strengthening food. If the breast milk is scanty or thin Scott's Emulsion will make it rich and more abundant.

When mothers take Scott's Emulsion the babies share in the benefits. Thin babies grow fat. Weak babies get strong.

We'll send you a little to try, if you like.
SCOTT & BOWNE, Chemists, Toronto.

McAdams will lie to the end. In his apology to the judges, he says his attack was in what he conceived to be the public interest; and the dread of a long term in the coop causes him to learn he used insulting language. But this is his native element. "The public interest" forsooth! Was it the public interest that caused him to ignore the death of Queen Victoria and call the Canadian volunteers for South Africa a lot of fools? Was it the public interest that caused him to declare the Sandifords had been dismissed from their positions for cause, and insinuate C. Cliffe stole money as school trustee? Was it the public interest that impelled him to call the Revs. Sanford and Ferguson, two of as respectable men as ever were in the country, "gospel sharks," and to denounce the churches and everything religious at every turn. It is a spirit of pure cussedness that can see no farther than pleasing a few anarchists that led McAdams to do all this and win their glory. It must be a pleasure to those business men who support McAdams to know they support a man who is "ignorant of the decencies of one man's behavior to another man" and publishes the most disreputable and atrocious paper in the country, one that is a "disgrace to the province." How do his friends like this?

ENGAGED.

Marriage is very largely an accident. In few cases do men or women set up a standard of manly or womanly excellence and choose by it. In most cases people become engaged as the result of propinquity rather than because of any deep rooted preference.

And so it often happens that the wife enters upon the obligations of maternity just as thoughtlessly as she entered on the marriage relation, because no one has warned her of the dangers she faces.

Thousands of women become invalids for lack of knowledge of themselves. It is to this large body of women that Dr. Pierce's Favorite Prescription comes as a priceless boon, because it cures womanly ills.

"Favorite Prescription" establishes regularity, dries weakening drains, heals inflammation and ulceration and cures female weakness. It makes weak women strong, sick women well.

"After my first child was born," writes Mrs. Jordan Stout, of Faweettgap, Frederick Co., Va., "my health was very poor for a long time, and last winter I was so bad with pain down in back I could hardly move without great suffering. My husband got me a bottle of Dr. Pierce's Favorite Prescription and a vial of his 'Pleasant Pellets,' which I used as directed. In four days I was greatly relieved, and now, after using the medicine three months, I seem to be entirely well. I can't see why it is that there are so many suffering women when there is such an easy way to be cured. I know your medicines are the best in the world."

Dr. Pierce's Pleasant Pellets the favorite family laxative. One 'Pellet' a laxative, two 'Pellets' a cathartic dose.

The proposed lead duties are to be threshed out again at Halifax before a Board of Trade. In this proposal the people of B. C. are asking for nothing new. The agricultural implement manufacturers asked for protection years ago that they might employ thousands of men, supply the home market and export implements instead of the raw materials, and under protection they are doing it. The woollen manufacturers asked for protection that they might build up mills, employ labor, and export woollen goods instead of wool; they got protection, and are doing what they promised. The boot and shoe men, the paper makers, the iron manufacturers asked for protection that they might employ home talent, supply the home market instead of sending our money abroad for manufactured goods. They got protection, and are doing what they promised. The B. C. people are asking for protection lead and lead products, that they may make their own paints, and convert the bulk of their raw leads into other manufactures, supplying the home demand instead of sending money outside for products, employ a lot of our people and export our surplus. Can anyone advance one reason why our demands should not be fully complied with?

Minister of Mines Prior expects to reach Sandon about the 19th inst. All mine owners and managers ought to then and there advise him as to how their operations are affected by the two per cent tax, the eight hour law, railway rates, timber charges, union connection with the Western Federation and all other disabilities of which they complain. He should not be allowed to return from the Slocan without a full explanation of all grievances. With these before him, he will have a full foundation for action.

J. J. Hill said at Grand Forks the other day British Columbia should get the balance of its needed railways without bonuses of any description, "Jim" is always against bonuses when they are not going his way; but all the same we are convinced the people of Canada should set their backs against further bonusing. They are mortgaged up to their ears for a competition in railways that never came, and never will come. The best idea is to give all railway companies that want to build a chance to do it on their own account without fear or favor.

The newly formed Progressive party is having a heap of trouble on its hands. It built on receiving the support of the Socialists, but here is what the latter say after refusing to coalesce with the "Progs.": "The Progressive party deliberately rejected all that was vital in our platform; therefore, that party is no more entitled to special consideration at our hands than either the Liberals or Conservatives."

An English Opinion.

At the present time when the silver-lead mining industry in British Columbia is under a cloud, so far at least as English capital interested in that industry is concerned, it is satisfactory to read the report recently issued of the Monitor mine. The developments prosecuted at this property undoubtedly show that in certain formations the ore bodies are strong at depth, and the ore values are in no way lessened. The ores throughout the Slocan generally are of high grade, and in cases like the above where the vein is strong, large profits can be made under the present disadvantageous conditions. In the past large sums have been won by miners in that district who commenced to develop their claims without capital whatever, owing to the richness of the ore from the grass-roots, and up to date this portion of British Columbia has certainly yielded far larger returns on the capital actually expended on the mines than any other portion of the province. The success of the Monitor Company should encourage others to energetically push on the development of their lower levels.—B. C. Review, London, Eng.

FOR OVER FIFTY YEARS.

Mrs. Winslow's Soothing Syrup has been used by millions of mothers for their children when teething. If disturbed at night and broken in your rest by a sick child, suffering and crying with pain of cutting teeth. Send at once and get a bottle of "Mrs. Winslow's Soothing Syrup" for children teething. It will relieve the poor, little sufferer immediately. Depend upon it, mothers, there is no mistake about it. It cured diarrhoea, regulates the stomach and bowels, cures Wind Colic, softens the gums and reduced Inflammation, and gives tone and energy to the system "Mrs. Winslow's Soothing Syrup" for children teething is pleasant to the taste and is the prescription of one of the oldest and best female physicians and nurses in the United States. Price 25c. a bottle. Sold by all druggists throughout the world. Be sure and ask for "Mrs. Winslow's Soothing Syrup."

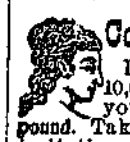

Cook's Cotton Root Compound

Is successfully used monthly by over 10,000 Ladies. Safe, effectual. Ladies ask your druggist for Cook's Cotton Root Compound. Take no other, as all Mixtures, pills and imitations are dangerous. Price, No. 1, $1 per box; No. 2, 10 degrees stronger, $3 per box. No. 1 or 2, mailed on receipt of price and two 3-cent stamps. The Cook Company Windsor, Ont. Nos. 1 and 2 sold and recommended by all responsible Druggists in Canada.

No. 1 and No. 2 are sold in Sandon by E. F. McQueen and F. J. Donaldson, Druggists.

The Canadian Northwest

HOMESTEAD

REGULATIONS.

Any even numbered section of Dominion Lands in Manitoba or Northwest Territories, excepting 8 and 26, which has not been homesteaded, reserved to provide wood lots for settlers, or for other purposes, may be homesteaded upon by any person who is the sole head of a family, of any male over 18 years, to the extent of one quarter section of 160 acres, more or less.

ENTRY.

Entry may be made personally at the local land office for the district in which the land to be taken is situate, or if the homesteader desires, he may, on application to the Minister of the Interior, Ottawa, the Commissioner of Immigration, Winnipeg, or the Local Agent for the district in which the land is situate, receive authority for some one to make entry for him. A fee of $10 is charged for ordinary homestead entry.

HOMESTEAD DUTIES.

Under the present law homestead duties must be formed in one of the following ways, namely:

(1) By at least six months, residence upon and cultivation of the land in each year during the term of three years;

(2) If the father or the mother (if the father is deceased) or any person who is eligible to make a homestead entry, resides upon a farm in the vicinity of the land entered for by such person as a homestead, the requirements of the law as to residence prior to obtaining patent may be satisfied by such person residing with the father or mother.

(3) If a settler has obtained a patent for his first homestead, on a certificate for the issue of such patent countersigned in the manner prescribed in the Dominion Lands Act, and has obtained entry for a second homestead, the requirements of this Act as to residence prior to obtaining patent may be satisfied by residence on the first homestead.

(4) If the settler has his permanent residence upon farming land owned by him in the vicinity of his homestead, the requirements of the law as to residence may be satisfied by residence upon the said land.

APPLICATION FOR PATENTS.

Should be made at the end of three years, before the Local Agent, Sub-Agent or the Homstead Inspector. Before making application for the patent the settler must give six month's notice in writing to the Commissioner of Dominion Lands at Ottawa of his intention to do so.

INFORMATION.

New-arrived immigrants will receive at the Immigration Office at Winnipeg, or at any Dominion Lands Office in Manitoba or the Northwest Territories information as to the lands that are open for entry, and from the officers in charge, free of expense, advice and assistance in securing lands to suit them; and full information respecting the land, timber, coal and mineral laws, as well as respecting Dominion Lands in the Railway Belt in British Columbia may be obtained upon application to the Secretary at the Department of the Interior, Ottawa; the Commissioner of Immigration, Winnipeg, Manitoba, or to any of the Dominion Lands Agents in Manitoba or the Northwest Territories.

JAMES A. SMART,

Deputy Minister of the Interior.

N. B.—In addition to Free Grant Lands to which the Regulations above teated refer, thousands of acres of most dusirable lands are available for lease or purchase from railroad or any other corporatiods and private firms in Western Canada.

Figures Talk.

The fifth annual meeting of the shareholders of the Crow's Nest Pass Coal Company was held in Toronto on March 7th.

The net profit of the year after paying all operation expenses and all charge of every kind amounted to $207.848.39. After paying a dividend at the rate of 10 per cent per annum, a balance of $28.-142.89 was carried forward to the credit of profit and loss.

This company's assets are their coal mines and the townsite of Fernie. Four years ago this company had no transportation facilities, and their stock sold as low as 11 cents per share. Today their stock is selling at $90.

The Similkameen Valley Coal Company, Limited, assets are coal mines, timber, water-power, agricultural and horticultural land, city water works, electric light plant, and the townsite of Ashnola, surrounded by the following resources:—Gold, copper, silver, lead, iron, lime, fire clay, platinum, and a fine stock raising country, and it is the smelter centre of the Similkameen valley with a climate all that could be asked. Today you can secure an option on this company's stock by paying 10 cents per share down and 10 cents per month until fully paid, with non-forfeiture clause. This price is subject to a 25-cent advance without notice, as soon as transportation is assured. The present price is $1.10 per share. Do not wait until it is too late, but get in on the ground floor and make a handsome profit. A purchaser of 100 shares now, may gain a profit of $8.900. Crow's Nest shares as an example. This would be a fair profit on an investment of $10 per month for 11 months. We invite the fullest inspection of the company's affairs by intending purchasers. For further information apply to the Similkameen Valley Coal Company, Limited, Head Office Nelson, B. C.; Room "A," K.W.C. block, Baker st., Nelson, B.C.

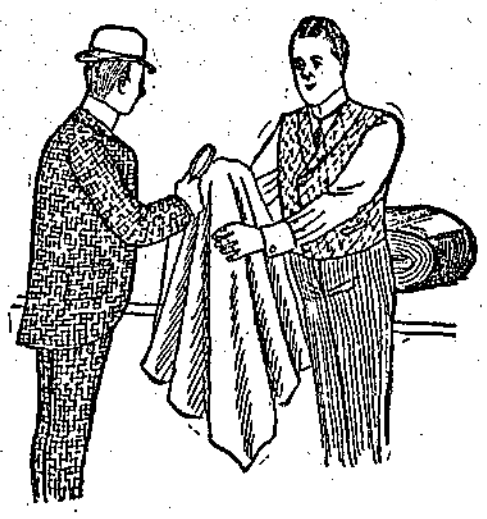

Your Clothes Are Old...

You Want New Ones

Then why not get the best to be had in the country for the money. An immense stock of the best goods and latest patterns now on hand. You will be convinced by calling on

J. R. CAMERON, Sandon, The Leading Merchant Tailor in the Kootenay Country

Certificate of Improvements.

NOTICE.

GRACIE, MINNIE, LITTLE ESTELLA FRACTION AND TORNADO Mineral Claims, situate in the Slocan Mining Division of West Kootenay District.

Where located: About two miles south west of Sandon.

Take notice that the Selkirk Mining and Milling Company, Limited Liability, Free Miner's Certificate No. B 52336, intend, sixty days from the date hereof, to apply to the Mining Recorder for a Certificate of Improvements, for the purpose of obtaining a Crown Grant of each of the above claims.

And further take notice that action, under section 37, must be commenced before the issuance of such Certificate of Improvements.

Dated this 26th day of May, A. D. 1902.

Certificate of Improvements.

NOTICE.

IRELAND Mineral Claim, situate in the Slocan Mining Division of West Kootenay District.

Where located: On Tributary creek, adjoining Minnie Ha Ha, above Sandon.

Take notice that I, A. R. Heyland, of Kaslo, B. C., as agent for George Kydd, of Nelson, B. C., Free Miner's Certificate No. 50150, intend, sixty days from the date hereof, to apply to the Mining Recorder for a Certificate of Improvements for the purpose of obtaining a Crown Grant of the above claim.

And further take notice that action, under section 37, must be commenced before the issuance of such Certificate of Improvements.

Dated this 7th day of May, 1902.

A. R. HEYLAND.

Alta Lodge, No. 29.

A. F. AND A. M.

Regular Communication of the lodge. Meets first Thursday in each month at 8 p. m. Visiting brethren cordially invited.

JAMES M. BARTON, Sec'y.

A. R. HEYLAND,

ENGINEER,

AND PROVINCIAL LAND SURVEYOR.

SANDON, B. C.

M. L. GRIMMETT, LL. B.

Barrister, Solicitor, Notary Public, Etc.

Sandon, British Columbia.

KOOTENAY COFFEE CO.--

COFFEE ROASTERS

Dealers in TEA AND COFFEE.

We are offering at the lowest prices the best grades of Ceylon, India, China and Japan Teas.

For Prices see Nelson daily papers.

A TRIAL ORDER SOLICITED.

Kootenay Coffee Co.,

P. O. BOX 182.

WEST BAKER STREET, NELSON, B.C.

LUMBER

Having purchased and taken over Hill Bros. Mill, Lumber and Timber Limits for an Eastern syndicate, we wish to say to all who require timber or lumber, mouldings, casings, etc., that we have on hand a quantity of good seasoned material, and we are prepared to cut to order any bills that may be required on the shortest notice possible. We hope by strict attention to business and fair dealing to be able to satisfy the requirements of this district. Trusting that we may be favored with your patronage, I am, yours truly,

W. B. STRATHEARN, Manager.

Monitor Strikes Rich Ore.

Concerning the recent strike on the Monitor group near Three Forks, the manager of the property has sent the following cable to his company's head office in London:

"Struck important body of ore three feet wide, level No. 5. The ledge is believed to run for a distance of about 5,000 feet through our properties; it has already been proved in levels Nos. 3 and 4 to a distance of about 1,200 feet starting from the point at which the No. 5 crosscut tunnel has struck it. The vast importance of this strike needs no comment, as between those who know the ground and understand the class of mining. The big strike in No. 5 seems, allowing for the dip of the ledge to be under a very important 'chute,' which was driven through in No. 4, where the paystreak was found to be from 18 inches to two feet wide. Present appearances indicate that this chute extends the entire distance between the two levels, viz. 217 feet."

NOTICE TO CONTRACTORS.

CARPENTER CREEK BRIDGE, AT NEW DENVER, B. C.

SEALED TENDERS, properly endorsed, will be received by the undersigned up to noon of the 6th September next, for the erection and completion of a bridge across Carpenter Creek, on the line of the present structure, at New Denver, West Kootenay District, B. C.

The drawing, specifications and conditions of tendering and contract may be seen at the Public Works Engineer's Office, Land and Works Department, Victoria, B. C., at the office of the Mining Recorder, New Denver, B. C., and at the office of the Government Agent, Kaslo, B. C., on and after the 11th August instant.

Each tender must be accompanied by an accepted cheque or certificate of deposit, made payable to the undersigned, for the sum of three hundred (300) dollars, as security for the due fulfilment of the contract, which shall be forfeited if the party tendering decline to enter into contract when called upon to do so, or if he fail to complete the work contracted for. The cheques of the unsuccessful tenderers will be returned to them upon the execution of the contract.

Tenders will not be considered unless made out on the forms supplied, and signed with the actual signature of the tenderers.

The lowest or any tender not necessarily accepted.

W. S. GORE,
Deputy Commissioner of Lands & Works.
Lands and Works Department,
Victoria, B. C., 5th August, 1902.

WANTED AT ONCE.

A cook at the Wonderful mine wanted at once. Apply to W. W. Warner.

Lost.

A few days ago between Mr. Scott's residence and the Last Chance office, a gold pin set in diamonds. The finder will be suitably rewarded by leaving same at the Last Chance office.

FOR SALE.

500 fully paid up shares Similkameen Valley Coal Co.'s stock at 10 cents cash.
E. B. McDERMID,
Chartered Accountant, Nelson.

NOTICE.

Parties having contracts to let on properties to develop may find it to their advantage to consult me. Correspondence solicited.
HAROLD ASHFORD.

NOTICE.

Notice is hereby given that thirty days from date I intend to apply to the Honorable the Chief Commissioner of Lands and Works at Victoria, B C., for a special license to cut and carry away timber from the following described lands: Commencing at a post marked W. H. Tudhope's north-east corner post, situated on the south side of Bonanza creek about 6½ miles from Slocan lake, thence south 40 chains, thence west 160 chains, thence north 40 chains, thence east 160 chains to the place of beginning, containing 640 acres.
Dated this 23rd day of July, 1902.
W. H. TUDHOPE.

SCHOOL BOOKS

At the opening of school again your children will need to replenish their school requisites, all of which can be secured at reasonable prices at

Cliffe's Bookstore.

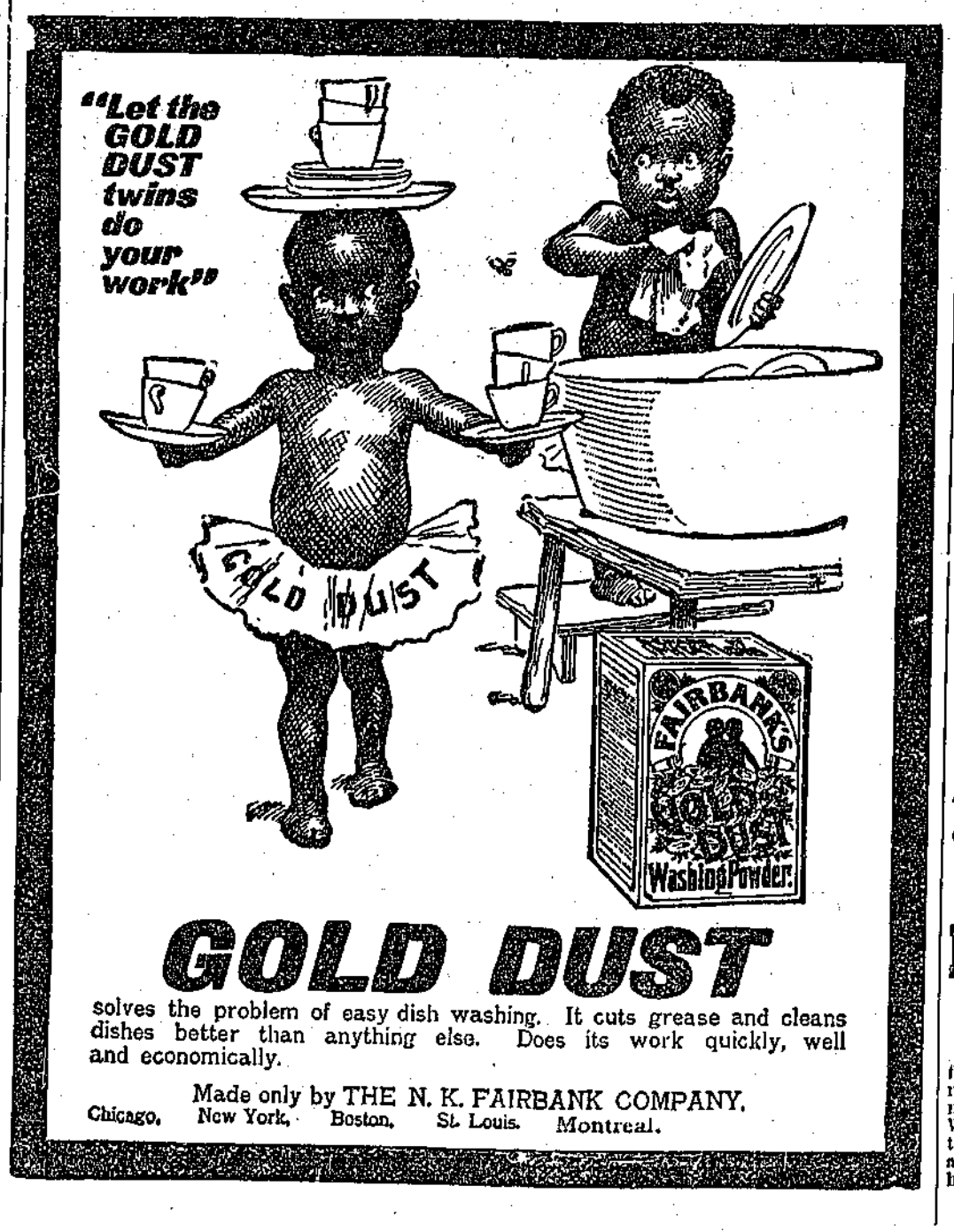

GOLD DUST

solves the problem of easy dish washing. It cuts grease and cleans dishes better than anything else. Does its work quickly, well and economically.

Made only by THE N. K. FAIRBANK COMPANY.
Chicago, New York, Boston, St. Louis. Montreal.

CANADIAN PACIFIC

WORLD'S SCENIC ROUTE.

DIRECT LINE

East	West
Winnipeg	New Westminster
Toronto	Vancouver
Ottawa	Victoria
Montreal	Skagway
St. John	Dawson
Halifax	Seattle
Boston	Portland
New York	San Fancisco

Lake Route

From Fort William, the favorite summer route for all eastern points.

Via Soo Line

For St. Paul, Duluth, Sault Ste Marie, Chicago, etc.

Through Tourist Sleeping Cars.

EAST

Leaves Dunmore Junction daily for St. Paul; leaves Kootenay Landing Tuesday and Saturday for Toronto, Montreal, etc.

WEST

Leaves Revelstoke daily for Seattle and Vancouver.

Through bookings to Europe via all Atlantic lines.

Prepaid tickets at lowest rates issued from all European points.

For rates and full particulars apply to local agents, or

R. B. McCammon, Agent.
Sandon, B. C., or
J. S. CARTER, D.P.A., Nelson. E. J. COYLE, A.G.P.A., Vancouver

COAL!

Everybody Wants the Best Coal.

Try Lethbridge Coal, then you will have the best and cheapest. This coal will make the hottest and brightest fires, besides it is earily handled, as it is very clean. We have it for all kinds of grate.

E. A. Cameron.

Established 1858.

M. R. Smith & Co.

Manufacturers of all kinds of Plain and Fancy

BISCUITS AND CONFECTIONERY.

VICTORIA, B. C.

BRANCH--VANCOUVER, B. C.

The Most Complete Health Resort On the Continent of North America.

SITUATED MIDST SCENERY UNRIVALLED FOR GRANDEUR.

Halcyon Hot Springs Sanitarium,

HALCYON SPRINGS, ARROW LAKE, B.C.

Resident physician and nurse. Boating, fishing and excursions. In telegraphic communication with all parts of the world. Two mails arrive and depart every day. Special Winter Terms: $12 to $15 per week, according to residence in hotel or villas. Its baths cure all nervous and muscular diseases. Its waters heal all kidney, liver and stomach ailments.

McAdams Released.

His apology and the judges' remarks as follows:

"The only motive present to my mind in writing the articles was what I conceived to be the interest of the public. I wrote it on the impulse of the moment. In doing so I used language referring to the court in terms which were intemperate, and improper, and void of the respect due to their Lordships' persons and office. The expressions were not deliberately intended to bring discredit on the bench, but were the outcome of very strong feelings. I deeply regret the publication of the article and the inexcusable and insulting language in which I referred to the judges of the Supreme court, and herewith withdraw and apologize for the same."

Mr. McPhillips signed an undertaking that the apology would be published in the Paystreak on Saturday, August 9th, and that a copy of the same would be duly filed in court with the records of the case. Mr. McPhillips added to his undertaking:

"Under these circumstances I shall move, if your Lordships deem this adequate, that the accused be discharged from custody on condition that the terms of the apology are duly carried out. I am inclined to think that Mr. McAdams now recognizes that he acted wrongly in trying to prejudice a person who had a case before the court and trying to scandalize the judges."

Mr. Wootten suggested that the release should be unconditional.

Chief Justice Hunter said: "The court has agreed that the release will be conditional on the apology being published in the Paystreak, otherwise the prisoner will be re-arrested. This case seems to have attracted considerable attention and there seems to be some doubt as to how far newspapers can go in criticizing the court. In the case of Regina vs. Gray (Law reports 2, Queen's Bench Division, 1900) Lord Russell, of Killowen, makes some remarks which apply very clearly on this case. His Lordship said: "Any act done or writing published calculated to bring a court or judge of the courts into contempt or to lower his authority is contempt of court. That is one class of contempt. Further, any act done or writing published calculated to obstruct or interfere with the due course of justice or the lawful process of the courts is contempt of court. The former class belongs to the category which Lord Hardwick, L. C., characterizes as scandalizing a judge. That description of that class of contempt is to be taken subject to one and an important qualification. Judges and courts are alike open to criticism, and if a reasonable argument or expostulation is offered against any judicial act as contrary to law or the public good, no court could or would treat that as contempt of court. The law ought to be astute in such cases to criticize adversely, whether under such circumstances and with such an object is published, but it is to be remembered that in this matter the liberty of the press is no greater and no less than the liberty of every subject of the Queen. Now, as I have said, no one has ever suggested that this is not a contempt of court, and nobody has suggested or could suggest, that it falls within the right of public criticism in the sense I have described. It is not criticism; I repeat that it is personal scurrilous abuse of a judge as a judge.

Continued on page 6.

IT'S BUSINESS

To be well dressed. To know that you are dressed in a smart, stylish suit gives you confidence in yourself and enables you to better transact your business.

Our big business has been built up on HIGH CLASS CLOTHING, the BEST BOOTS AND SHOES men can manufacture. In our buying for spring our aim was to have the best $15.00 suits ever offered, and we have them. Your tailor will ask you $30.00 or $35.00 for the same suits, and you cannot buy them ready to wear elsewhere at any price.

WHY?

Because we buy direct from the mills in England and Scotland and manufacture all our clothing—spent thirty years in learning how.

We have everything that a man or boy wants to wear from the sole of the foot to the crown of the head.

A carload of Trunks and Valises just arrived—values; call and see. Prices to suit all.

Take a trip to Nelson and save your expenses by purchasing your outfit from

THE

Wallace-Miller Co.

LIMITED.

MEN'S OUTFITTERS

Baker St. Nelson, B. C.

Dominion of Canada.

Synopsis of Regulations for Disposal of Minerals on Dominion Lands in Manitoba, the North-West Territories, and the Yukon Territory.

COAL.

Coal lands may be purchased at $10.00 per acre for soft coal, and $20.00 for anthracite. Not more than 320 acres can be acquired by one individual or company. Royalty at such rates as may from time to time be specified by order in council shall be collected on the gross output.

QUARTZ.

Persons of eighteen years and over and joint stock companies holding free miner's certificates may obtain entry for a mining location.

A free miner's certificate is granted for one or more years, not exceeding five, upon payment in advance of $10.00 per annum for an individual, and from $50.00 to $100.00 per annum for a company, according to capital.

A free miner having discovered mineral in place may locate a claim 150 x 1500 feet by marking out the same with two legal posts, bearing location notices, one at each end on the line of the lode or vein.

The claim shall be recorded within fifteen days days if located within ten miles of a mining recorder's office, one additional day allowed for every additional ten miles or fraction. The fee for recording a claim is $5.00.

At least $100.00 must be expended on the claim each year or paid to the mining recorder in lieu thereof. When $500.00 has been expended or paid the locator may, upon having a survey made and upon complying with other requirements, purchase the land at $1.00 per acre.

Permission may be granted by the Minister of the Interior to locate claims containing iron and mica, also copper, in the Yukon Territory of an area not exceeding 100 acres

The patent for a mining location shall provide for the payment of royalty on the sales not exceeding five per cent.

PLACER MINING, MANITOBA, AND THE N. W. T., EXCEPTING THE YUKON TERRITORY.

Placer mining claims generally are 100 feet square; entry fee $5.00 renewable yearly. On the North Saskatchewan river claims are either bar or bench, the former being 100 feet long and extending between high and low water mark. The latter includes bar diggins, but extends back to the base of the hill or bank, but not exceeding 1,000 feet. Where steam power is used, claims 200 feet wide may be obtained.

DREDGING IN THE RIVERS OF MANITOBA AND THE N. W. T., EXCEPTING THE YUKON TERRITORY.

A free miner may obtain only two leases of five miles each for a term of twenty years, renewable in the discretion of the Minister of the Interior.

The lessee's right is confined to the submerged bed or bars of the river below low water mark, and subject to the rights of all persons who have, or who may receive entries for bar diggings or bench claims, except on the Saskatchewan river, where the lessee may dredge to high water mark on each alternate leasehold.

The lessee shall have a dredge in operation within one season from the date of the lease for each five miles, but where a person or company has obtained more than one lease one dredge for each fifteen miles or fraction is sufficient. Rental $10.00 per annum for each mile of river leased. Royalty at the rate of two and a half per cent collected on the output after it exceeds $10,000.00.

DREDGING IN THE YUKON TERRITORY.

Six leases of five miles each may be granted to a free miner for a term of twenty years, also renewable.

The lessee's right is confined to the submerged bed or bars in the river below low water mark, that boundary to be fixed by its position on the 1st day of August in the year of the date of the lease.

The lessee shall have one dredge in operation within two years from the date of the lease, and one dredge for each five miles within six years from such date. Rental, $100.00 per mile for first year, and $10.00 per mile for each subsequent year. Royalty, ten per cent on the output in excess of $15,000.00.

PLACER MINING IN THE YUKON TERRITORY.

Creek, gulch, river and hill claims shall not exceed 250 feet in length, measured on the base line or general direction of the creek or gulch, the width being from 1,000 to 2,000 feet. All other placer claims shall be 250 feet square.

Claims are marked by two legal posts, one at each end, bearing notices. Entry must be obtained within ten days if the claim is within ten miles of mining recorder's office. One extra day allowed for each additional ten miles or fraction.

The person or company staking a claim, and each person in his or its employment, except house servants, must hold a free miner's certificate.

The discoverer of a new mine is entitled to a claim 1,000 feet in length, and if the party consist of two, 1,500 feet altogether, on the output of which no royalty shall be charged, the rest of the party ordinary claims only.

Entry fee is $15.00. Royalty at the rate of five per cent charged on the gross output of the claim, with the exception of an annual exemption of $5,000.00.

any number of claims by purchase, and free miners, not exceeding ten in number, may work their claims in partnership, by filing notice and paying fee of $2.00. A claim may be abandoned and another obtained on the same creek, gulch or river, by giving notice and paying fee.

Work must be done on a claim each year to the value of at least $200.00, or in lieu of work payment may be made to the mining recorder each year for the first three years of $200.00 and after that $100.00 for each year.

A certificate that work has been done or fee paid must be obtained each year; if not, the claim shall be deemed to be abandoned, and open to occupation and entry by a free miner.

The boundaries of a claim may be defined absolutely by having a survey made, and publishing notices in the Yukon Official Gazette.

HYDRAULIC MINING, YUKON TERRITORY.

Locations suitable for hydraulic mining, having a frontage of from one to five miles, and a depth of one mile or more may be leased for twenty years, providing the ground has been prospected by the applicant or his agent; is found to be unsuitable for placer mining; and does not include within its boundaries any mining claims already granted. A rental of $150.00 for each mile of frontage, and a royalty of five per cent on the gross output, less an annual exemption of $25,000, are charged. Operations must be commenced within one year from the date of the lease, and not less than $5,000.00 must be expended annually. The lease excludes all base metals, quartz and coal, and provides for the withdrawal of unoperated land for agricultural or building purposes.

PETROLEUM.

All unappropriated Dominion lands shall, after the first of July, 1901, be open to prospecting for petroleum. Should the prospector discover oil in paying quantities he may acquire 640 of available land, including and surrounding his discovery, at the rate of $1.00 an acre, subject to royalty at such rate as may be specified by order in council.

JAMES A. SMART.
Deputy to the Minister of the Interior
Ottawa, Dec. 25th, 1901.

Kootenay Railway & Navigation Co.

LIMITED.

— OPERATING —

Kaslo & Slocan Railway.

International Navigation & Trading Co.

Shortest and quickest route to the east and all points on the O. N. & R. and Northern Pacific Railways in Washington, Oregon and Southern States.

TIME CARD EFFECTIVE AUGUST 1st, 1901.

KASLO & SLOCAN RAILWAY CO.

8:30 a.m. leave.....Kaslo.....arrive 4:00 p.m.
10:55 a.m. arrive.....Sandon.....leave 1:45 p.m.

INTERNATIONAL NAVIGATION & TRADING CO., LTD.

KASLO-NELSON ROUTE.

5:20 p.m. leave.....Nelson.....arrive 11:00 a.m.
9:10 p.m. arrive.....Kaslo.....leave 7:00 a.m.

Connecting at Five Mile Point with Nelson & Fort Sheppard Railway, both to and from Rossland, Spokane, Etc.

Tickets sold to all points in United States and Canada via Great Northern, Northern Pacific, O. R. & N. Co., &c., &c.

Ocean and steamship tickets and rates via all lines will be furnished on application.

For further particulars call on or address

Robt. Irving, Manager. Kaslo, B. C.
Geo. Huston, Agent, Sandon.

ATLANTIC STEAMSHIP TICKETS

To and from European points via Canadian and American lines. Apply for sailing dates, rates and full information to any C. P. R. agent or R. B. McCammon, Agent, Sandon, W. P. E. Cummings, Gen. S.S. Agent, Winnipeg

RELIABLE AGENTS WANTED.

We want at once trustworthy men and women in every locality, local or traveling, to introduce a new discovery and keep our show cards and advertising matter tacked up in conspicuous places throughout the town and country. Steady employment year round; commission or salary, **$65 per month and Expenses**, not to exceed $2.50 per day.

Write for particulars. Postoffice Box 337.
INTERNATIONAL MEDICINE CO. London, Ont.

☞ Saving's Bank Free

SEND YOUR ADDRESS TO THE **Pacific Newspaper Union, 927 Market St., San Francisco,** and secure free, a beautiful Saving's bank, also full particulars regarding the new **Three Volume 1902 International Encyclopaedic Dictionery** which is now being furnished to readers of this paper for only **Five Cents a Day.**

McAdams Released.

Continued from page 5.

We have therefore to deal with it as a case of contempt, and we have to deal with it bren manu. This is not a new fangled jurisdiction; it is a jurisdiction as old as the common law itself of which are admirably treated in the opinion of Wilmot, J. It is a jurisdiction, however, to be exercised with scrupulous care, to be exercised only when the case is clear and beyond reasonable doubt, because, if it is not a case beyond reasonable doubt, the courts will and ought to leave the Attorney-General to proceed by criminal information. How then are we to deal with this matter? That it is a serious case no man can doubt, and I do not hesitate to say that if it had not been for the conduct of Hoawrd Graw since the publication of the article and especially if it had not been for the affidavit which he has put before the court for its consideration, we should all have thought it our duty to send him to prison for a considerable period of time. That gentlemen having apologized and thrown himself upon the mercy of the court was fined £100 and $25 costs and ordered to be imprisoned until those sums were paid."

"I have noticed some comments in the newspapers concerning the sentence on McAdams, which kept him in prison until securities were furnished for his good behavior, but that sentence was perfectly just and proper in order to enforce his due submission to the court. I communicated with the minister of justice in regard to that, and I have received an answer that the court has complete power to do as it pleases in the matter."

His Lordship said, addressing McAdams: "William McAdams, you have been found guilty of what was one of the greatest contempt of court ever recorded. I have searched up the record of such cases, and I have found no case which approaches this. In such cases as this the court must exercise its jurisdiction, and the only reason the court will take a lenient course is because the press has not been checked up in such matters as it might have been. Your ignorance of the decencies of one man's behavior to another man seems to be remarkable. I have perused these few issues of your paper which I have here, and I must say that a more disreputable and atrocious paper I have never seen."

His Lordship added that he had read a few extracts from the copies of the Paystreak before the court, which were, he said, of a scandalous character and concluded that the paper was a disgrace to the province.

Washing Machines

Wooden and Fibre Tubs and Pails of Every Description.

Clothes Wringers

Clothes Pins, Sad Irons, Brushes, Etc.

WE HAVE EVERY THING TO COMPLETELY OUTFIT THE FAMILY LAUNDRY. CALL AND SEE OUR LINES.

H. BYERS & CO.

16-2-1 Reco Avenue, Sandon.

PRINTING PLANT FOR SALE!

On account of amalgamating three printing offices, we have for sale a 23 inch Paragon paper cutter; a dexter folder; a one-quarter medium foot press; and a quantity of type, column rules, &c., &c., almost enough to fit out a small country paper and job office. It will be sold together or in lots to suit purchasers. Send for a list and full particulars, if you are intesrested

Quick Meals

Of delightfully appetizing dantiness are not difficult of procurement or preparation, only two things are necessary to ensure success.

One—A knowledge of the large and wonderfully varied assortment of Canned, Preserved, Smoked, Dried and Pickled danties to be found in our stock of groceries, and the other—a small amount of money with to purchase an ample supply.

But whether you manage a home, hotel, or mine we can fill your order with high quality groceries at the right prices.

H. GIEGERICH.

Corned Beef, Pickled Ox Tongue and Salt Pork a specialty.

Always a choice supply on hand of all kinds of
Fresh and Smoked Meats,
Fresh and Salt Fish,
Hams, Bacon and Lard,
Fresh Sausage of all kinds daily,
Oysters and Game in season.

P. Burns & Co.

SANDON, B. C.

HEAD OFFICE—NELSON, B. C.

MARKETS AT ROSSLAND, NELSON, KASLO, TRAIL, REVELSTOKE, GRAND FORKS, PHOENIX, FERNIE, CRANBROOK, FORT STEEL.

NEW YORK BREWERY,

SANDON

Towgood & Bruder

Brewers of Lager Beer.

Give our Bottled Beer a trial—satisfaction guaranteed.

Telephone 24—Silverton and New Denver.

...D & A...

ERECT FORM AND STRAIGHT FRONT

CORSETS

Are taking the place of all others. Women who dress with the mode must wear this model.

Try Our $1.50 Corset.

THE HUNTER-KENDRICK CO. LTD.

The Mining Review.

VOL. 6.—NO. 8. SANDON, B. C., SATURDAY, AUGUST 9, 1902. $2.00 PER YEAR.

Town Jottings.

M. E. Hall is spending a few days in Sandon.

A lot of new novels will arrive at Cliffe's bookstore shortly.

Geo. W. Grimmett went to Nakusp professionally on Tuesday.

Mrs. Porritt, of New Denver, has been visiting with Mrs. Fallows.

And, Shilland and bride have taken up their residence on Sunnyside.

School will open on Monday week and a full supply of school books can be had at Cliffe's bookstore.

It is reported that Mr. J. E. Lovering, teacher, will return today with a Mrs. Lovering: time will tell.

Mrs. Wm. Wilson left on Tuesday morning for Fernie, where Mr. Wilson has secured work.

Miss Nettie M. Radcliffe has successfully passed her entrance examination and will take up further studies in the Whitby high school.

T. Ulke, of Sault Ste. Marie, has spent several days in the Boundary section hunting for copper ore for Clergue's smelter at the "Soo."

We are opening this week the finest stock of printers' stationery ever opened in the city in all the up to date ideas, ball programme cards, invitations, &c.

The old man D. M. Davis is no more. He died at the hospital this week and is buried. His ailment was a general break up of body and constitution. He lived here and at Cody since the earliest days of settlement.

Col. Ray, of Port Arthur, who is interested in the Dardanelles, was in the city this week. He says the other day they made a valuable strike that places the property in better shape than it was ever in before.

Alex. Smith and partner, W. Kent, of Chicago, were looking over the Surprise in Jackson basin the past few days. They say the property is looking well and working a dozen men, but that there is nothing new to report.

The Rev. J. G. Shearer, general secretary of the Lord Day Alliance of Canada, will give a lecture in the Methodist church Thursday evening next at eight o'clock. His subject will be the "Battle of the Toiler."

Rev. Mr. Robb, the local Presbyterian minister, was ordained last night in the Presbyterian church. The Revs. J. Ball, of Trail, M. D. McKee, of Slocan City, and R. McColl, of New Denver, took part in the ordination services.

E. E. Sawyer, who represents a new oil concentrating process, that of separating minerals from rock, was in the city the other taking in the situation here. He promised to send in an expert in a few days who will experiment with his process on the ores of this camp to see if it is workable. If it is, it may revolutionize, by lessening costs of ore handling in the Slocan.

Messrs. Byron and Bruce White came in on Saturday, and have spent the week at the Slocan Star; but up to the hour of writing we are unable to learn of any change of policy at that property. A little development and stoping as the ore comes in the way is all that is being done.

The government should make a substantial expenditure on the Reco trail. More ore is rawhided and packed down that trail than is handled on any other trail in the country and at points it is next to impassable. A few hundred dollars spent on it under competent supervision would be a great help.

Harold Ashford came in from the St. Keverne, where he is working, on Tuesday evening and met his brother who used to work here some months ago, and was now returning from the lumber woods at the coast. It is the intention of the brothers to remain in the Slocan and take contracts at the mines, whenever they can get them. They are both sober, steady young men, and will try to give satisfaction to all employers.

E. Stein is in the city looking after the business he sold to R. B. Patterson, and which the latter appears to have abandoned. Patterson put in a fast business while here. He started up with about $800; ran about three months, owes over $1,000 more than when he started, and with no more stock, and left without a dollar. Some parties must be about $1,800 the better off. Stein says he will give the goods away if he gets possession of them rather than start up again.

Miss Pauline Johnson held forth in the Methodist church Wednesday evening to a smaller audience than she deserved. But then it is very difficult to draw crowds for recitations only; it requires interspersing with other entertainments. Miss Johnson says her father was a full blooded Mohawk Indian, though she shows but little of the aborigine in her own appearance. Her entertainments are peculiar to herself, reciting her own poetry; her poetry is of a high order, and as a reciter she has but few equals.

Why Mayor Cushing does not advise the government to take over the management of Sandon council matters, we are at loss to understand. They are at best a three legged stool—three members—and cannot move to do anything, and A. Crawford and A. Osborne named refuse to act. Some say that as they have not yet accepted Jalland's resignation they can pay his way back for a session and appoint someone else to fill a vacancy; but this is not the case. Jalland has left the province and is a non resident, and as such is disqualified from taking a seat even if recalled; but, of course, any taxpayer can take out restraining proceedings if an outrage like that is attempted. Minister Prior will be here in a few days, and he will be fully advised of the monkey shines that are going on, and he will act, if the trio will not.

Fisher Maiden Being Developed.

The Fisher Maiden is sacking ore for shipment. This ore will be rawhided down to Silverton over a new wagon road, which will be built from the government road to the mine, a distance of a mile and a half or more, and will when finished cost $2,500. The company has secured a contract for freight and treatment at $9 a ton. A force of 12 men is now being carried on the payroll, and it is expected that extra help will have to be employed to sack ore.

The company's report shows that the Fisher Maiden group of claims have been crown granted. A new bunkhouse has been built to accommodate 40 men. Other improvements, including an assay office, a blacksmith shop and ore bins, have all been put up recently.

In order to make the property produce as soon as possible and to assist in paying expenses of development, instead of continuing the old tunnel under the old workings, a second tunnel has been started directly under No. 1 at a further depth of 62 feet. If the oreshoot of tunnel No. 1 is found to be continuous in tunnel No. 2 it is estimated that 17,050 cubic feet of ore will be blocked out between the two tunnels. Estimating 10 cubic feet of ore to the ton would give 1705 tons. If assay values of $30 to the ton are maintained, this block of ore would be worth $126,000, or a total of $236,000 worth of ore from the second tunnel to the surface.

Tunnel No. 2 is now in and timbered for 150 feet, where bedrock was again encountered. The superintendent estimates that the men are now within 20 feet of the ledge and 100 feet from the oreshoot. It is the intention to make an upraise as soon as the oreshoot in tunnel No. 2 is penetrated, and then stope out the ore and continue both tunnels in under the old workings and into the oreshoot known to exist there. Considerable ore has found in the mine.

Hewett Force Reduced.

The engineer and one of the principals of the Hewett examined the property this week. They reduced the force to eight men. An oil and water concentrator will be installed in the near future to treat the mine's ores, and as a result the hand sorting ore process will be done away with. The men will be put to work in the upraise that is being opened to connect with the upper and lower workings. One hundred feet yet to be driven. When this is done there will be three new levels on the property, the output will then be 50 tons daily. The concentrator will grind 10 tons daily. The ore shoot is found to be continuous from the upper tunnel to a depth of 140 feet, and from the 300 foot level as far as the upraise has been driven, about 70 feet, and in the face of the upraise is five feet across. The ore does not lose in values with depth, and at the 300 foot level it is eight feet in width.

Mines and Mining.

The Soho, McGuigan basin, is to have a tunnel a mile long.

The Whitewater mine, Whitewater, shipped 218½ tons of ore for July.

Chapman Bros., who have a bond on the R. E. Lee, have started to pack down a few cars of ore for shipment.

The miners in the Soho have quit work. They say they were promised $4.00 a day in shifts and are now offered but $3.50 which they refuse to accept.

A strike of considerable importance is reported in the Washington. The extent of the strike cannot yet be told. A contract for 400 feet of tunnelling will be let about 15th.

The Mountain Con is working with a small staff. Work was started up last week. So far there has been about 500 feet of tunnelling done on the property and considerable ore taken out.

One of the directors of the Dardanelles while in the city stated that a rich strike had been made on that property. Between 16 and 18 inches of high grade ore was opened up on the surface of the new workings.

P. J. Hickey has saved some 400 tons of tailings from the Ivanhoe mill that run about 45 per cent zinc. He is negotiating to sell them to the United States Reduction Co., of Colorado, and will realize $10,000 for the lot.

The ladies of the Methodist church will give an ice cream social on Wednesday evening next. No admission.

Mr. McCarthy, C. P. R. operator is relieving the agent at Slocan Junction, and H. Spencer, of Nelson, fills his position here.

Sandon Ore Shipments.

The following are the ore shipments from Sandon for the week:

Mine.	Tons.
Payne	120
Ruth	104
Sunset	22
Total	246

Hotel Reco Arrivals.

H A Small, T H Mara, Vancouver; Mr and Mrs G C Wood, Middleton; G W Hughes, Alamo; E Sawyer, Gordon; J Keen, A G McDonough, W J Twiss, Alex Smith, A J Curie, Kaslo; J R Parker, Spokane; W R McInnes, G W Darby, T Kirkham, Winnipeg; H E Macdonell, Nelson; W S Kay, Port Arthur; H Spencer, Campbellton; M E Hall, J. Tinling, Silverton; Mrs W H Stafford, J Simon, Victoria; Gus Dunn, Montreal; W Kent, J A Hinkley, B L Dailey, Chicago; A E Rykert, P Malson, Salt Lake; Mr and Mrs J A Carter, Seattle; Miss Pauline Johnson, E V McRaye, Brantford, D W Moore, Trail; A Clay, Berryman, Neb.