The Mining Review.

VOL. 6.—NO. 7. SANDON, B. C., SATURDAY, AUGUST 2, 1902. $2.00 PER YEAR.

Town Jottings.

Annie Rooney is taking in the sights at Victoria.

The 9th of August is now set as Coronation day.

Sid Norman has abandoned his bond on the Transfer group.

Bob McDonald is now at Michel, and Neil McInnis is at Blairmore.

Mrs. T. B. Folliott went over to Rossland with her uncle on Thursday.

Minister of Mines Prior is now on a tour of the mining districts and will visit Sandon in a few days.

Conductor Brett smashed one of his fingers the other day by slipping on a rock while coupling cars.

G. W. Grimmett has been appointed official time keeper for the district for the C. P. R. in the place of Geo. B. Knowles, who has left for Prince Albert, N. W. T.

The hills are now being invaded right and left with all sorts and conditions of men, women and children berry picking.

Miss Jane Moore, formerly of the Sandon public school staff, has been engaged to teach school at Three Forks.

The Hot Air R. R. at Grand Forks is in the hands of a receiver over a local squabble, and there is a hot time in the old town as a consequence.

Complaints reach us of kids lighting fires in several parts of the city. Parents should see this is effectually discontinued, to avoid the consequences.

Mr. T. Robinson, who has been in the Similkameen district prospecting for some time, will return to Sandon shortly and take his old place at the Slocan Star as assayer and surveyor.

H. O. Jackson, who played hockey for the Sandon club last winter, and Miss E. L. Fay were married in Spokane last week. Mr. Jackson is now connected with P. Burns & Co.'s at Grand Forks.

Ed Smith, of New Denver, who has just returned from Thunder Mountain, says that districted has been over estimated in regard to mineral. He is one of the gold seekers who did not make a stake.

Lowery says Mayor Cunning and Alderman Bown's proposed water system is receiving the support of the Sandonites. It is hardly likely to ever come to a vote; and if it does, Lowery will know more about it the day after. Many would favor the purchase of the present system.

The Full court at Victoria has dismissed the Fry vs. Botsford case with costs. This was an appeal in one of the celebrated actions as to the ownership of the Cube Lode mineral claim at Cody. Mr. Justice Drake is of the opinion that the actions should be consolidated.

L. A. Dunkle, supt. of the Le Roi mine, was killed in the mine the other day by a cave in.

Some of the directors of the Dardanelles mine are expected here any day to inspect their property in McGuigan basin.

Mr. O. V. White is back from Lemon creek district. He says there are a number of mining prospects being developed in that section and as a result there is a certain amount of activity.

A dog belonging to Mr. Jones bit a kid the other day and Chief Waite was called to shoot the animal, but a Dutchman hard by did not like the execution. He said, "He shoot him once; he kill him dree toime, he not dead yet. Mien Got, such a shoot, he kill nodin dree toime, shoot. Get der umane socoitie der shoot de chief vonce."

Mr. D. W. Moore, ore buyer for the Trail smelter, is in the city. He went up to look over the Mountain Con, and the stranger in which he is interested with, J. A. Whittier, Mr. Montgomery and others. He has as yet nothing to say as to the intentions of his company. Gil McLeod who has charge of the property started work this week with a small staff of men. Supplies have been sent up to the mine.

Mr. Fisher, of Montreal, one of the shareholders of the Payne, in touring the province, called at the Payne this week. He is thoroughly satisfied with the business-like shape in which Mr. Garde has everything at that property, and is quite certain it will shortly be a handsomely paying mine again. He sees, however, that the country as a whole is not making headway. The resources are here, but they are not worked as they should be because of the labor strifes, agitation sand troubles. He thinks there should be a law to prevent strikes and another to to make it penal for our labor organizations to be associated with foreign associations, which only too often use them for their own selfish ends. The Slocan and Lardeau districts would be among the best in the world, if we had a strong government to successfully grapple with a policy of improvement and advancement.

Hotel Reco Arrivals.

W E Zwicky, H Newcombe, Rambler Mine; G F Darby, Winnipeg; D R Thompson and wife, C M Johnson, M B Jacobs, Rockford; J Simon, B J Perry, Victoria; A J Curle, W J Twiss, Miss Twiss, Kaslo; P V Malson, E A Rykert, Salt Lake City; M Gintzberger and wife, Three Forks; R J E Scott, C A L Fisher, Montreal; D W Moore, Trail; H Yandell, A L Syke, J W Stewart, Vancouver; S S Hart, Windsor; W S Verrall, Toronto; H T Twigg, New Denver; G W Hughes, Alamo; W H Bell, Rossland; J Tingling, Silverton; Mr and Mrs S M Owens, Minneapolis; Mrs R S Gallop, Canterbury.

Suddenly Called.

The grim reaper has been unusually busy in Sandon the last few days. Following the sad death of Mr. Howard West comes the sudden and unexpected removal of Alderman T. B. Folliott. The deceased had not been very rugged for some months past, but no one looked for his call so suddenly in the prime of life. Mr. Folliott was around as usual up to a late hour on Friday, and even got up at a timely hour on Saturday, but feeling dizzy went back to bed again and expired an hour or so before noon. The deceased came here six years ago from Edmonton, Alberta, and followed the business of contractor and builder, with his partner, Mr. Alex. McMillan. He was of a quiet disposition, but was much respected by the entire community. He leaves a widow and a daughter, of some four years of age, he himself having turned but his thirty-seventh year in June last. The blow is all the heavier on Mrs. Folliott on account of losing a child but a few months before. The Rev. McIntyre preached a very impressive sermon on Tuesday morning, and the remains were taken to New Denver for interment on the early train. The coffin was fairly laden with floral offerings from friends of the family. The members of the council and some other old timers were the pall bearers. A large number of our townspeople followed the remains to contribute their last tribute of respect. Human sympathy is but a poor solace in such a case, but it is all the people have to offer, and Mrs. Folliott and family have it to the fullest extension in their sad affliction.

A Small Blaze.

What might have been a very serious fire Sunday night was averted by the timely action of Mr. Vallance in bringing his hose into play from the hardware store nearby. The blaze was caused by a defective gasoline lamp in the assay office of the late Howard West. No damage other than the ceiling getting a scorching and the floor a flooding, was done.

It appears that Mr. Hawkins, who is in charge of the assay office, was engaged in doing some extra work, and in blowing up the apparatus, it suddenly exploded, igniting his clothing and the surroundings; but fortunately he only received a few slight burns before freeing himself from the flames. The fire, although not serious, will awaken the public to the importance of having fire protection. The city at the present time is without either water or a well appointed fire brigade, leaving the citizens at the mercy of the fire fiend.

MARRIED.

At the residence of Mrs. Burton on Thursday evening, Andrew Shilland to Miss Annie Beck.

Mines and Mining.

The Reco may open shortly.

W. W. Warner is shipping another car of Wonderful ore this week.

The Monitor mine at Three Forks shipped 120 tons of ore in July.

The Whitewater mine, Whitewater, shipped 86 tons of ore this week.

From McGuigan the Rambler sent out 260 tons for the last two weeks.

Several hundred pounds of ore has been taken out of the Mercury claim which made a rich strike last week.

Mike Kerlin is in about 50 feet in a tunnel on the Mascott just above the Hope. He has the Hope lead, and will doubtless have a large property.

A meeting of the directors of the London Hill Development and Mining Company will be held in Kaslo today, when matters of importance will be dealth with by the board.

The Rambler held a meeting of the directors at Kaslo this week. The old board was reappointed except C. K. Knapp who was succeeded by Mr. Connel. Much new work was arranged for.

Dr. Hendryx and Mr. Stimson returned to Los Angeles Saturday, after their visit to the Last Chance. They projected nothing particularly new, but arranged for increasing the force at the mine. There are now some 16 men and every day for some will add to the number, and shipping will be in regular order.

Sandon Ore Shipments.

The following are the ore shipments from Sandon for the week:

Mine.	Tons.
Payne	40
American Boy	20
Wonderful	15
Total	75

A Pure Grape Cream of Tartar Powder

DR. PRICE'S CREAM BAKING POWDER

Awarded Highest Honors, World's Fair Gold Medal, Midwinter Fair

The Mining Review.

SATURDAY, AUGUST 2, 1902.

THE McADAMS CASE.

Several of our confreres are commenting on this case, some of them in possession of the facts and others of them without them. His paper for several months past had been earning a check of some kind, denouncing everything religious, charging mine managers with being dismissed for cause, accusing other officials of dishonesty, without the slighest foundation for the accusations, merely to please the worst element in the country. Following all comes an attack on the judges, and the consequences.

It may be true some of the judges of of Canada are not as good men as they ought to be; but this is no foundation for selecting three of the supreme court judges of this province and declaring they have been influenced in decisions by "pulls" of wealthy litigants, and of corruption, and repeating the accusation on what face to face with the injured he acknowledged was merely street rumors. What would any of our aldermen think, for instance, if this paper accused them of being "pulled" to pass certain resolutions in the council? They would either have to act in self protection or allow the public to adjudge them guilty. The judges in McAdams case simply took the only course open to them to vindicate their characters as men. The press has the liberty to criticise the public acts of public men in the public interest, but it has no right to accuse men under oath to do right between man and man, of being bought, on the simple strength of street rumor. If this thing was allowed to go unchecked, in a short time no one in the country would have the slightest confidence in justice in this country, the one thing above all others it is the duty of every man to assist in preserving.

Of course, with the magnitude of the punishment, we have nothing to do, whether it was too much or too little on this we have no right to form an opinion. Many people, this paper included, regret that any young man should, from the motives that prompted McAdams' accusation, be the means of foolishly making a stain on his own reputation for all time.

In this connection, we may remark too that the action of his alleged friends in circulating the petitition that was circulated did their cause more harm than good. People must learn that neither governments nor courts can be bullied into decisions. Properly drafted pleas for clemency often have force, but threats convert or otherwise always do more harm than good. The people of this province may as well learn once for all, we are under British law; bravado, threats, anarchy, &c. can have no permanent abode here, that British fair play, law and order must prevail. If there are any in the country who are not satisfied with these conditions let them leave and go where their methods may prosper, and the country will be all the better for their absence.

SOUND AS A DOLLAR

That is the result of a course of treatment with Scott's Emulsion. We have special reference to persons with weak lungs and sensitive throats.

Scott's Emulsion does some things better than others. This is one of them. It has a peculiar action on the throat and lungs which gives them strength and makes them tough.

That's how Scott's Emulsion drives out coughs, colds and bronchitis. It keeps them out, too.

We'll send you a little to try, if you like.
SCOTT & BOWNE, Chemists, Toronto.

FIRE.

The close call the city had on Sunday evening last should assure of city council, if anything will, that their refusal to secure fire protection for the city is a serious menace to its welfare. A fire caught in the assay office through an explosion, and was making such headway that in a short time the surrounding buildings would have been in flames but for the service rendered by the hose at the stores of Giegerich and Byers. Now, as a matter of fact, he hose at these establishments are designed for use on these establishments only, and not for the protection of the city as a whole or even the neighboring properties; but the use was fully excusable on the ground that every man will use any means at his disposal in self preservation when danger is threatened from any source.

When the fire officials, the chief, the chief of police and others saw that trouble was upon them and the city, they repaired to the hydrants of the Sandon Water & Light Company, the council in their perversity refuse to pay for when payment should be tendered. These gentlemen knew the upper three hydrants were out of repair as the council refused to pay for use or repair when formerly used, and the next recource was the fourth back of the Reco hotel, where permission was, of course, refused. There are some people so thin in the skin that they are disposed to blame the Water Company for refusing protection "in times of necessity," when the fact is these are times for which the people have time and again asked the council to provide. If the Water Company would allow the council to use their property whenever required without payment, there would be no necessity for a contract at any other times.

With the council out of existence as it is at the present, there being but three members of it, in fact no contract can now be legally made, but at the same there is a method by which safety can be assured, and the people should in a body insist on having it notwithstanding the prejudices of one or two of the remnant of council still left. Let these three decide on what protection the place requires, let them pledge the resources of the place as far as they can for reasonable payment for that protection, and we know the townspeople will back them in the act. Let them on the other hand stand in their own "personal cantankerousness" and at any moment the place may again be wiped out of existence, and the people will then know upon whose heads to place the responsibility.

We think the Board of License Commissioners improperly constituted as being incomplete, and the council have acted very unfairly in refusing McLaughlin & Richards a license for the Balmoral hotel, on the pretext advanced. R. McDonald running the saloon months ago gave a cheque in payment of renewal of license to Collector Lilly that was dishonored by the bank. It was then the duty of Collector Lilly to have made the amount good, or of the council to have cut off the license, but neither step was taken. McLaughlin & Richards some 18 months ago leased the saloon, got a licenee and renewed it once or twice. The council now all at once grow virtuous and refuse to renew the license again unless the tenants pay McDonald's dishonored cheque for which they are as much responsible as the man in the moon. Failing to realise on the cheque this way and depriving the treasury of the firm's cheque for renewal (and God knows the city needs the money), they next tackle Jas. Vallance for the bill because he has a lien on the building for another bill owed by R. McDonald. We have often heard of what is child's play by men, but the like of this we never heard before. Because the city lost one license of $200 a couple years ago through a laxity the present council are bound to make it lose another now through prejudice. That is a business method with vengeance. The public will not regret that your honorable body has become winded in the middle of the term, hoping that something different may take its place in the near future. People could laugh at bull baiting like this if it was not bringing the city into contempt abroad and ridicule at home.

What are the government to think of an official who told certain parties in town who refused to sign that insulting petition in McAdams' interest, they would be "sorry for it." It is all right to give the press the liberty to libel the public and equally right to make slaves of the subjects. There are members of the unions that probably endorse this, but we know the best men in the organizations strongly condemn such tactics.

"I sleep well enough at night,
And the blamedest appetite
Ever mortal man possessed."

Riley's farmer is the very picture of a man advanced in years, yet in the enjoyment of perfect health. A good appetite, good digestion and sound sleep, are the chief factors in a vigorous old age. Life is sustained by food, when it is properly digested and assimilated. When digestion fails, there is a loss of nutrition which soon shows itself in physical weakness, nervousness, sleeplessness, etc.

Doctor Pierce's Golden Medical Discovery cures diseases of the stomach and other organs of digestion and nutrition. It strengthens the body in the only way possible,—by enabling the assimilation of the nutrition extracted from food.

"I used ten bottles of Dr. Pierce's Golden Medical Discovery and several vials of his 'Pleasant Pellets' a year ago this spring, and have had no trouble with indigestion since," writes Mr. W. T. Thompson, of Townsend, Broadwater Co., Montana. "Words fail to tell how thankful I am for the relief, as I had suffered so much and it seemed that the doctors could do me no good. I got down in weight to 125 pounds, and was not able to work at all. Now I weigh nearly 160 and can do a day's work on the farm. I have recommended your medicine to several, and shall always have a good word to say for Dr. Pierce and his medicines."

The Common Sense Medical Adviser, 1008 pages, in paper covers, is sent *free* on receipt of 31 one-cent stamps to pay expense of customs and mailing *only*. Address Dr. R. V. Pierce, Buffalo, N. Y.

FOR OVER FIFTY YEAR .

Mrs. Winslow's Soothing Syrup has been used by millions of mothers for their children when teething. If disturbed at night and broken in your rest by a sick child, suffering and crying with pain of cutting teeth. Send at once and get a bottle of "Mrs. Winslow's Soothing Syrup" for children teething. It will relieve the poor, little sufferer immediately. Depend upon it, mothers, there is no mistake about it. It cured diarrhoea, regulates the stomach and bowels, cures Wind Colic, softens the gums and reduced Inflammation, and gives tone and energy to the system "Mrs. Winslow's Soothing Syrup" for children teething is pleasant to the taste and is the prescription of one of the oldest and best female physicians and nurses in the United States. Price 25c. a bottle. Sold by all druggists throughout the world. Be sure and ask for "Mrs. Winslow's Soothing Syrup."

Cook's Cotton Root Compound

Is successfully used monthly by over 10,000 Ladies. Safe, effectual. Ladies ask your druggist for Cook's Cotton Root Compound. Take no other, as all Mixtures, pills and imitations are dangerous. Price, No. 1, $1 per box; No. 2, 10 degrees stronger, $3 per box. No. 1 or 2, mailed on receipt of price and two 3-cent stamps. The Cook Company Windsor, Ont.

☞ Nos. 1 and 2 sold and recommended by all responsible Druggists in Canada.

No. 1 and No. 2 are sold in Sandon by E. F. McQueen and F. J. Donaldson, Druggists.

The Canadian Northwest

HOMESTEAD

REGULATIONS.

Any even numbered section of Dominion Lands in Manitoba or Northwest Territories, excepting 8 and 26, which has not been homesteaded, reserved to provide wood lots for settlers, or for other purposes, may be homesteaded upon by any person who is the sole head of a family, of any male over 18 years, to the extent of one quarter section of 160 acres, more or less.

ENTRY.

Entry may be made personally at the local land office for the district in which the land to be taken is situate, or if the homesteader desires, he may, on application to the Minister of the Interior, Ottawa, the Commissioner of Immigration, Winnipeg, or the Local Agent for the district in which the land is situate, receive authority for some one to make entry for him. A fee of $10 is charged for ordinary homestead entry.

HOMESTEAD DUTIES.

Under the present law homestead duties must be formed in one of the following ways, namely:

(1) By at least six months, residence upon and cultivation of the land in each year during the term of three years;

(2) If the father or the mother (if the father is deceased) or any person who is eligible to make a homestead entry, resides upon a farm in the vicinity of the land entered for by such person as a homestead, the requirements of the law as to residence prior to obtaining patent may be satisfied by such person residing with the father or mother.

(3) If a settler has obtained a patent for his first homestead, on a certificate for the issue of such patent countersigned in the manner prescribed in the Dominion Lands Act, and has obtained entry for a second homestead, the requirements of this Act as to residence prior to obtaining patent may be satisfied by residence on the first homestead.

(4) If the settler has his permanent residence upon farming land owned by him in the vicinity of his homestead, the requirements of the law as to residence may be satisfied by residence upon the said land.

APPLICATION FOR PATENTS.

Should be made at the end of three years, before the Local Agent, Sub-Agent or the Homstead Inspector. Before making application for the patent the settler must give six month's notice in writing to the Commissioner of Dominion Lands at Ottawa of his intention to do so.

INFORMATION.

New-arrived immigrants will receive at the Immigration Office at Winnipeg, or at any Dominion Lands Office in Manitoba or the Northwest Territories information as to the lands that are open for entry, and from the officers in charge, free of expense, advice and assistance in securing lands to suit them; and full information respecting the land, timber, coal and mineral laws, as well as respecting Dominion Lands in the Railway Belt in British Columbia may be obtained upon application to the Secretary at the Department of the Interior, Ottawa; the Commissioner of Immigration, Winnipeg, Manitoba, or to any of the Dominion Lands Agents in Manitoba or the Northwest Territories.

JAMES A. SMART,

Deputy Minister of the Interior.

N. B.—In addition to Free Grant Lands to which the Regulations above stated refer, thousands of acres of most desirable lands are available for lease or purchase from railroad or any other corporations and private firms in Western Canada.

Figures Talk.

The fifth annual meeting of the shareholders of the Crow's Nest Pass Coal Company was held in Toronto on March 7th.

The net profit of the year after paying all operation expenses and all charge of every kind amounted to $207.848.39. After paying a dividend at the rate of 10 per cent per annum, a balance of $28.-142.89 was carried forward to the credit of profit and loss.

This company's assets are their coal mines and the townsite of Fernie. Four years ago this company had no transportation facilities, and their stock sold as low as 11 cents per share. Today their stock is selling at $90.

The Similkameen Valley Coal Company, Limited, assets are coal mines, timber, water power, agricultural and horticultural land, city water works, electric light plant, and the townsite of Ashnola, surrounded by the following resources:—Gold, copper, silver, lead, iron, lime, fire clay, platinum, and a fine stock raising country, and it is the smelter centre of the Similkameen valley with a climate all that could be asked. Today you can secure an option on this company's stock by paying 10 cents per share down and 10 cents per month until fully paid, with non-forfeiture clause. This price is subject to a 25-cent advance without notice, as soon as transportation is assured. The present price is $1.10 per share. Do not wait until it is too late, but get in on the ground floor and make a handsome profit. A purchaser of 100 shares now, may gain a profit of $8.990. Crow's Nest shares as an example. This would be a fair profit on an investment of $10 per month for 11 months. We invite the fullest inspection of the company's affairs by intending purchasers. For further information apply to the Similkameen Valley Coal Company, Limited, Head Office Nelson, B. C.; Room "A," K.W.C. block, Baker st., Nelson, B. C.

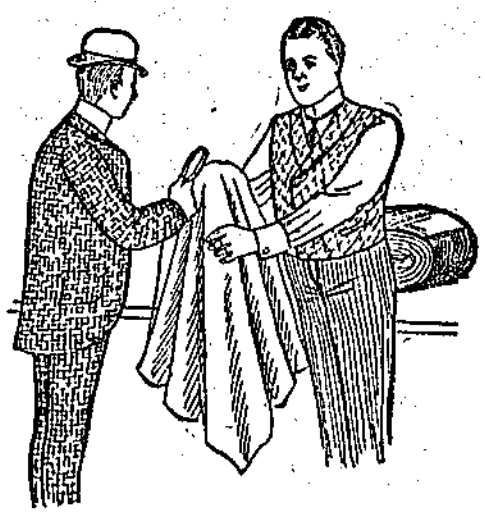

Your Clothes Are Old...

You Want New Ones

Then why not get the best to be had in the country for the money. An immense stock of the best goods and latest patterns now on hand. You will be convinced by calling on

J. R. CAMERON, Sandon, The Leading Merchant Tailor in the Kootenay Country

Certificate of Improvements.

NOTICE.

GRACIE, MINNIE, LITTLE ESTELLA FRACTION AND TORNADO Mineral Claims, situate in the Slocan Mining Division of West Kootenay District.

Where located: About two miles south west of Sandon.

Take notice that the Selkirk Mining and Milling Company, Limited Liability, Free Miner's Certificate No. B 52336, intend, sixty days from the date hereof, to apply to the Mining Recorder for a Certificate of Improvements, for the purpose of obtaining a Crown Grant of each of the above claims.

And further take notice that action, under section 37, must be commenced before the issuance of such Certificate of Improvements. Dated this 26th day of May, A. D. 1902.

Certificate of Improvements.

NOTICE.

IRELAND Mineral Claim, situate in the Slocan Mining Division of West Kootenay District.

Where located: On Tributary creek, adjoining Minnie Ha Ha, above Sandon.

Take notice that I, A. R. Heyland, of Kaslo, B. C., as agent for George Kydd, of Nelson, B. C., Free Miner's Certificate No. 50150, intend, sixty days from the date hereof, to apply to the Mining Recorder for a Certificate of Improvements for the purpose of obtaining a Crown Grant of the above claim.

And further take notice that action, under section 37, must be commenced before the issuance of such Certificate of Improvements. Dated this 7th day of May, 1902.

A. R. HEYLAND.

Alta Lodge, No. 29.

A. F. AND A. M.

Regular Communication of the lodge. Meets first Thursday in each month at 8 p. m. Visiting brethren cordially invited.

JAMES M. BARTON, Sec'y.

A. R. HEYLAND,

ENGINEER,

AND PROVINCIAL LAND SURVEYOR.

SANDON, B. C.

M. L. GRIMMETT, LL. B.

Barrister, Solicitor, Notary Public, Etc.

Sandon, British Columbia.

KOOTENAY COFFEE CO.--

COFFEE ROASTERS

Dealers in TEA AND COFFEE.

We are offering at the lowest prices the best grades of Ceylon, India, China and Japan Teas.

For Prices see Nelson daily papers.

A TRIAL ORDER SOLICITED.

Kootenay Coffee Co.,

P. O. BOX 182.

WEST BAKER STREET, NELSON, B.C.

LUMBER

Having purchased and taken over Hill Bros. Mill, Lumber and Timber Limits for an Eastern syndicate, we wish to say to all who require timber or lumber, mouldings, casings, etc., that we have on hand a quantity of good seasoned material, and we are prepared to cut to order any bills that may be required on the shortest notice possible. We hope by strict attention to business and fair dealing to be able to satisfy the requirements of this district. Trusting that we may be favored with your patronage, I am, yours truly,

W. B. STRATHEARN, Manager.

At the Payne.

Operations are running on nicely at the Payne mine, the output gradually increasing. At present there are 60 men at the mne and over 30 around the mill and offices.

The mill is grinding away at a steady pace, and has never had a hitch or delay since its inception.

Finding more water and more power would better serve all purposes, Mr. Garde has harnessed Water Falls creek with Payne creek already in use. The combined streams furnish all the water and power that will be used for all time to come.

They are now building a coal furnace in the assay office to take the place of gasoline for better efficiency and safety.

They are now working Nos. 6 and 7 tunnels, and think the ground will be sufficiently dry in a few days to begin work on No. 8, which will be the lowest. It is on the far side of the hill.

The company is now figuring on a messhouse for the mill crew and others. It will be 30 x 40 and two stories high. Work will begin within a month.

At Dinner Parties.

Bon bons are no longer placed at the corners of the table, but encircle the mirror pacque, and it is the fad of the moment to have the bon bons in flower forms matching the decorations. At a small luncheon the ice cream was brought in in hollow blocks of clear ice. The first block was white and resting on this was the ice cream in fancy flower forms, a delicious, cool looking conceit. The serving of hot chocolate or fruit sauce with ice cream is growing in popularity. The slices of cream are frozen very hard, and the sauce passed in a silver bowl.

In using the word council in referring to the licensing of the Balmoral saloon we, of course, refer to Mayor Cunning and Alderman Brown only. These are the only members of the board who sat on the case, and they then must have acted as aldermen only, as the license board has nothing whatever to do with the liabilities of the city.

Lost.

A few days ago between Mr. Scott's residence and the Last Chance office, a gold pin set in diamonds. The finder will be suitably rewarded by leaving same at the Last Chance office.

FOR SALE.

500 fully paid up shares Similkameen Valley Coal Co.'s stock at 10 cents cash.

E. B. McDERMID,
Chartered Accountant, Nelson.

NOTICE.

Parties having contracts to let on properties to develop may find it to their advantage to consult me. Correspondence solicited.

HAROLD ASHFORD.

NOTICE.

Notice is hereby given that thirty days from date I intend to apply to the Honorable the Chief Commissioner of Lands and Works at Victoria, B C., for a special license to cut and carry away timber from the following described lands: Commencing at a post marked W. H. Tudhope's north-east corner post, situated on the south side of Bonanza creek about 6½ miles from Slocan lake, thence south 40 chains, thence west 160 chains, thence north 40 chains, thence east 160 chains to the place of beginning, containing 640 acres.

Dated this 23rd day of July, 1902.

W. H. TUDHOPE.

Slaughter! Slaughter!

As we are going to make some radical changes in our business shortly after the end of the month, we want to clear out our entire stock of

Wall Paper Fancy Goods
Toys Games
Books and Stationery

This is a Genuine Clearing Sale

And BARGAINS UNHEARD OF are offered to all till the last is cleared out.

Cliffe's Bookstore.

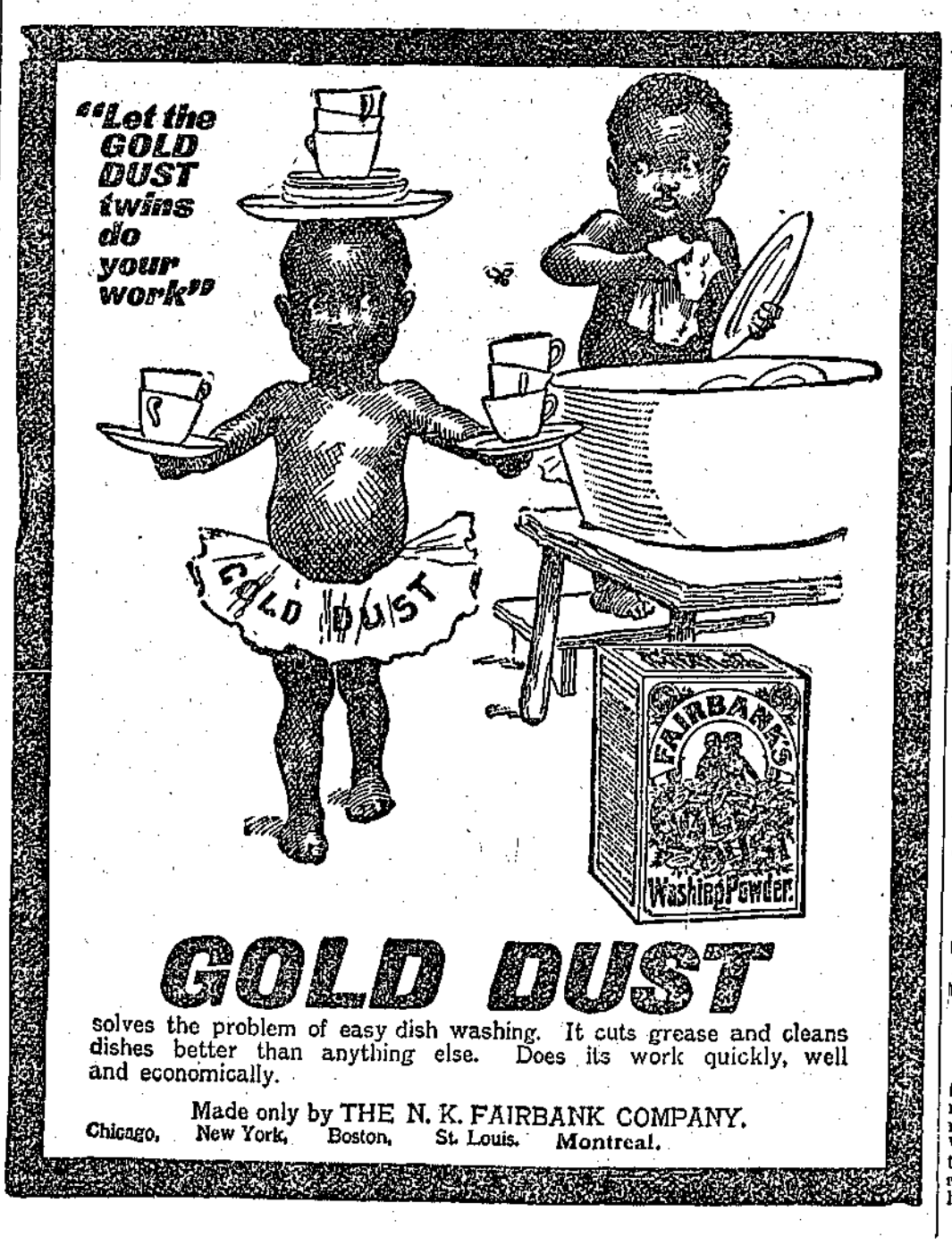

GOLD DUST

solves the problem of easy dish washing. It cuts grease and cleans dishes better than anything else. Does its work quickly, well and economically.

Made only by THE N. K. FAIRBANK COMPANY.

Chicago, New York, Boston, St. Louis, Montreal.

CANADIAN PACIFIC

WORLD'S SCENIC ROUTE.

DIRECT LINE

East	West
Winnipeg	New Westminster
Toronto	Vancouver
Ottawa	Victoria
Montreal	Skagway
St. John	Dawson
Halifax	Seattle
Boston	Portland
New York	San Fancisco

Lake Route

From Fort William, the favorite summer route for all eastern points.

Via Soo Line

For St. Paul, Duluth, Sault Ste Marie, Chicago, etc.

Through Tourist Sleeping Cars.

EAST

Leaves Dunmore Junction daily for St. Paul; leaves Kootenay Landing Tuesday and Saturday for Toronto, Montreal, etc.

WEST

Leaves Revelstoke daily for Seattle and Vancouver.

Through bookings to Europe via all Atlantic lines.

Prepaid tickets at lowest rates issued from all European points.

For rates and full particulars apply to local agents, or

R. B. McCammon, Agent.
Sandon, B. C, or
J. S. Carter, D.P.A., Nelson. E. J. Coyle, A.G.P.A., Vancouver

COAL!

Everybody Wants the Best Coal.

Try Lethbridge Coal, then you will have the best and cheapest. This coal will make the hottest and brightest fires, besides it is carily handled, as it is very clean. We have it for all kinds of grate.

E. A. Cameron.

Established 1858.

M. R. Smith & Co.

Manufacturers of all kinds of Plain and Fancy

BISCUITS AND CONFECTIONERY.

VICTORIA, B. C.

BRANCH--VANCOUVER, B. C.

The Most Complete Health Resort On the Continent of North America.

SITUATED MIDST SCENERY UNRIVALLED FOR GRANDEUR.

Halcyon Hot Springs Sanitarium,

HALCYON SPRINGS, ARROW LAKE, B.C.

Resident physician and nurse. Boating, fishing and excursions. In telegraphic communication with all parts of the world. Two mails arrive and depart every day. Special Winter Terms: $12 to $15 per week, according to residence in hotel or villas. Its baths cure all nervous and muscular diseases. Its waters heal all kidney, liver and stomach ailments.

The Soho Mine is Stocked.

At a meeting of the stockholders of the Soho Consolidated Mines, Limited, held at the office of John R. Cassin & Co. on Friday, July 25th, the following officers were elected: President, C. H. Green, lumberman, Saginaw, Mich.; vice president, J. C. Ryan, mining man, Kaslo; secretary and treasurer, John R. Cassin of Cassin & Co., assayers and metallurgical chemists.

The directors of the company include G. B. Gerrard, manager Bank of British North America, Kaslo; W. R. Rust, manager Tacoma Smelting & Refining Company, Tacoma; E. J. Dyer, president of the National Exchange bank, Spokane, and W. S. Yearsley, vice president of the Palouse Land Company, Colfax, Wash.

Secretary John R. Cassin in speaking of the property to be developed by the company said:

"The property of the company consists of 12 claims in the McGuigan basin, Slocan mining district, Sandon, B. C. Adjoining the Soho group on the north and the east are the famous Rambler-Cariboo and the Best mines; on the south and the west are the Red Fox and the Antoine, the Last Chance, the Northern Bell the Great Western, the Washington and the Payne.

"Considerable ore has been shipped from the Soho property. The ore has been extracted from 3,000 feet of open cuts, shafts and tunnels, which were made to demonstrate the continuity of the leads of the adjoining producing mines across the Soho ground.

"The proving of the leads and their carry high grade silver-lead ore has warranted the merging of the group of claims under the management of one company.

"A working tunnel will be commenced at once which will cut the line of strike of the leads of the Payne, the Best, the Rambler-Cariboo, the Washington, the Great Western, the Northern Bell and the Antoine, at an average depth of 800 feet. The first lead will be cut at 400 feet from the portal of the tunnel. As each lead is reached by the tunnel, a raise will be made to the surface. This tunnel will be cut the leads of the several producing mines at a much greater depth that can be attained otherwise, and it is the intention to handle the ore and the rock from the surrounding properties through this tunnel, as it is the only feasible plan to attain depth.

"It is also the intention of the company to put in a compressor plant operated with electricity. The water in McGuigan creek will be utilized for power."

Mr. Cassin was asked concerning the rumor to the effect that negotiations were pending between the Soho syndicate and the Rambler-Cariboo company for the construction of a large tunnel at the 800 foot level for the joint use of both properties, but said that nothing definite had been decided upon, neither affirming or denying the report as to the negotiations.—The Spokesman Review.

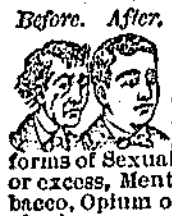

Wood's Phosphodine,

The Great English Remedy. Sold and recommended by all druggists in Canada. Only reliable medicine discovered. *Six packages guaranteed* to cure all forms of Sexual Weakness, all effects of abuse or excess, Mental Worry, Excessive use of Tobacco, Opium or Stimulants. Mailed on receipt of price, one package $1, six, $5. *One will please, six will cure.* Pamphlets free to any address.

The Wood Company, Windsor, Ont.

Wood's Phosphodine is sold in Sandon by E. F. McQueen and F. J. Donaldson, Druggists.

IT'S BUSINESS

To be well dressed. To know that you are dressed in a smart, stylish suit gives you confidence in yourself and enables you to better transact your business.

Our big business has been built up on HIGH CLASS CLOTHING, the BEST BOOTS AND SHOES men can manufacture. In our buying for spring our aim was to have the best $15.00 suits ever offered, and we have them. Your tailor will ask you $30.00 or $35.00 for the same suits, and you cannot buy them ready to wear elsewhere at any price.

WHY?

Because we buy direct from the mills in England and Scotland and manufacture all our clothing—spent thirty years in learning how.

We have everything that a man or boy wants to wear from the sole of the foot to the crown of the head.

A carload of Trunks and Valises just arrived—values; call and see. Prices to suit all.

Take a trip to Nelson and save your expenses by purchasing your outfit from

THE

Wallace-Miller Co.

LIMITED.

MEN'S OUTFITTERS

Baker St. Nelson, B. C.

Dominion of Canada.

Synopsis of Regulations for Disposal of Minerals on Dominion Lands in Manitoba, the North-West Territories, and the Yukon Territory.

COAL.

Coal lands may be purchased at $10.00 per acre for soft coal, and $20.00 for anthracite. Not more than 320 acres can be acquired by one individual or company. Royalty at such rates as may from time to time be specified by order in council shall be collected on the gross output.

QUARTZ.

Persons of eighteen years and over and joint stock companies holding free miner's certificates may obtain entry for a mining location.

A free miner's certificate is granted for one or more years, not exceeding five, upon payment in advance of $10.00 per annum for an individual, and from $50.00 to $100.00 per annum for a company, according to capital.

A free miner having discovered mineral in place may locate a claim 150 x 1500 feet by marking out the same with two legal posts, bearing location notices, one at each end on the line of the lode or vein.

The claim shall be recorded within fifteen days days if located within ten miles of a mining recorder's office, one additional day allowed for every additional ten miles or fraction. The fee for recording a claim is $5.00.

At least $100.00 must be expended on the claim each year or paid to the mining recorder in lieu thereof. When $500.00 has been expended or paid the locator may, upon having a survey made and upon complying with other requirements, purchase the land at $1.00 per acre.

Permission may be granted by the Minister of the Interior to locate claims containing iron and mica, also copper, in the Yukon Territory of an area not exceeding 100 acres

The patent for a mining location shall provide for the payment of royalty on the sales not exceeding five per cent.

PLACER MINING, MANITOBA, AND THE N. W. T., EXCEPTING THE YUKON TERRITORY.

Placer mining claims generally are 100 feet square; entry fee $5.00 renewable yearly. On the North Saskatchewan river claims are either bar or bench, the former being 100 feet long and extending between high and low water mark. The latter includes bar diggins, but extends back to the base of the hill or bank, but not exceeding 1,000 feet. Where steam power is used, claims 200 feet wide may be obtained.

DREDGING IN THE RIVERS OF MANITOBA AND THE N. W. T., EXCEPTING THE YUKON TERRITORY.

A free miner may obtain only two leases of five miles each for a term of twenty years, renewable in the discretion of the Minister of the Interior.

The lessee's right is confined to the submerged bed or bars of the river below low water mark, and subject to the rights of all persons who have, or who may receive entries for bar diggings or bench claims, except on the Saskatchewan river, where the lessee may dredge to high water mark on each alternate leasehold.

The lessee shall have a dredge in operation within one season from the date of the lease for each five miles, but where a person or company has obtained more than one lease one dredge for each fifteen miles or fraction is sufficient. Rental $10.00 per annum for each mile of river leased. Royalty at the rate of two and a half per cent collected on the output after it exceeds $10,000.00.

DREDGING IN THE YUKON TERRITORY.

Six leases of five miles each may be granted to a free miner for a term of twenty years, also renewable.

The lessee's right is confined to the submerged bed or bars in the river below low water mark, that boundary to be fixed by its position on the 1st day of August in the year of the date of the lease.

The lessee shall have one dredge in operation within two years from the date of the lease, and one dredge for each five miles within six years from such date. Rental, $100.00 per mile for first year, and $10.00 per mile for each subsequent year. Royalty, ten per cent on the output in excess of $15,000.00.

PLACER MINING IN THE YUKON TERRITORY.

Creek, gulch, river and hill claims shall not exceed 2?0 feet in length, measured on the base line or general direction of the creek or gulch, the width being from 1,000 to 2,000 feet. All other placer claims shall be 250 feet square.

Claims are marked by two legal posts, one at each end, bearing notices. Entry must be obtained within ten days if the claim is within ten miles of mining recorder's office. One extra day allowed for each additional ten miles or fraction.

The person or company staking a claim, and each person in his or its employment, except house servants, must hold a free miner's certificate.

The discoverer of a new mine is entitled to a claim 1,000 feet in length, and if the party consist of two, 1,500 feet altogether, on the output of which no royalty shall be charged, the rest of the party ordinary claims only.

Entry fee is $15.00. Royalty at the rate of five per cent charged on the gross output of the claim, with the exception of an annual exemption of $5,000.00.

any number of claims by purchase, and free miners, not exceeding ten in number, may work their claims in partnership, by filing notice and paying fee of $2.00. A claim may be abandoned and another obtained on the same creek, gulch or river, by giving notice and paying fee.

Work must be done on a claim each year to the value of at least $200.00, or in lieu of work payment may be made to the mining recorder each year for the first three years of $200.00 and after that $100.00 for each year.

A certificate that work has been done or fee paid must be obtained each year; if not, the claim shall be deemed to be abandoned, and open to occupation and entry by a free miner.

The boundaries of a claim may be defined absolutely by having a survey made, and publishing notices in the Yukon Official Gazette.

HYDRAULIC MINING, YUKON TERRITORY.

Locations suitable for hydraulic mining, having a frontage of from one to five miles, and a depth of one mile or more may be leased for twenty years, providing the ground has been prospected by the applicant or his agent; is found to be unsuitable for placer mining; and does not include within its boundaries any mining claims already granted. A rental of $100.00 for each mile of frontage, and a royalty of five per cent on the gross output, less an annual exemption of $25,000, are charged. Operations must be commenced within one year from the date of the lease, and not less than $5,000.00 must be expended annually. The lease excludes all base metals, quartz and coal, and provides for the withdrawal of unoperated land for agricultural or building purposes

PETROLEUM.

All unappropriated Dominion lands shall, after the first of July, 1901, be open to prospecting for petroleum. Should the prospector discover oil in paying quantities he may acquire 640 of available land, including and surrounding his discovery, at the rate of $1.00 an acre, subject to royalty at such rate as may be specified by order in council.

JAMES A. SMART.
Deputy to the Minister of the Interior

Ottawa, Dec. 25th, 1901.

Kootenay Railway & Navigation Co.

LIMITED.

—— OPERATING ——

Kaslo & Slocan Railway.

International Navigation & Trading Co.

Shortest and quickest route to the east and all points on the O. N. & R. and Northern Pacific Railways in Washington, Oregon and Southern States.

TIME CARD EFFECTIVE AUGUST 1st, 1901.

KASLO & SLOCAN RAILWAY CO.

8:30 a.m. leave.....Kaslo.....arrive 4:00 p.m.
10:55 a.m. arrive.....Sandon.....leave 1:45 p.m.

INTERNATIONAL NAVIGATION & TRADING CO., LTD.

KASLO-NELSON ROUTE.

5:20 p.m. leave.....Nelson.....arrive 11:00 a.m.
9:10 p.m. arrive.....Kaslo.....leave 7:00 a.m.

Connecting at Five Mile Point with Nelson & Fort Sheppard Railway both to and from Rossland, Spokane, Etc.

Tickets sold to all points in United States and Canada via Great Northern, Northern Pacific, O. R. & N. Co., &c., &c.

Ocean and steamship tickets and rates via all lines will be furnished on application.

For further particulars call on or address

Robt. Irving, Manager, Kaslo, B. C.
Geo. Huston, Agent, Sandon.

ATLANTIC STEAMSHIP TICKETS

To and from European points via Canadian and American lines. Apply for sailing dates, rates and full information to any C. P. R. agent or R. B. McCammon, Agent, Sandon,
W. P. F. Cummings, Gen. S.S. Agent, Winnipeg

RELIABLE AGENTS WANTED.

We want at once trustworthy men and women in every locality, local or traveling, to introduce a new discovery and keep our show cards and advertising matter tacked up in conspicuous places throughout the town and country. Steady employment year round; commission or salary, $65 per month and Expenses, not to exceed $2.50 per day.

Write for particulars. Postoffice Box 337.
INTERNATIONAL MEDICINE CO. London, Ont.

Saving's Bank Free

SEND YOUR ADDRESS TO THE Pacific Newspaper Union, 927 Market St., San Francisco, and secure free, a beautiful Saving's bank, also full particulars regarding the new Three Volume 1902 International Encyclopaedic Dictionery which is now being furnished to readers of this paper for only Five Cents a Day.

Council Without a Quorum.

Council matters have now reached a crisis in Sandon, as through the lamented death of Mr. Folliott, the honorable body is reduced to two members and the mayor. Messrs. A. Crawford and A. Osborne were named a few days ago by the council to fill the seats held by Duffy and Stein; but they say they will not act, and, of course, there is no law to compel them to do so. This then leaves the board "non est" as there is not a quorum for a meeting. The law provides in such a case that the government can either fill the vacancies or order a new election, and which may be taken we cannot say. It is claimed by the friends of the moribund administration, they have the city in fair financial shape, which should be so as they have collected all they can, and expended but little in improvements, barring the flume, and for which the money was borrowed, and paid nothing for light or fire protection. There are but few who have anything to say against the personal honor or integrity of Mayor Cunning or any of the aldermen for that matter; but it is known that the mayor and Alderman Brown, who have been the full team of late, act all but wholly on personal feeling and prejudice—two determined foes of progress and advancement. The feeling of the heavy taxpayers is it would be better to let the worst evolve, have a new election and induce Mr. M. L. Grimmett to take the mayoralty. In which case it is believed a good, strong council could be formed by inducing A. Crawford, E. M. Sandilands, J. Vallance, Geo. Lovatt, Alderman Cameron, &c. to take the responsibility. They all feel the place must be saved from the proposed additional debt for a second water system, that the Harris tangle must be adjusted and government by prejudice be set aside.

Mr. A. Osborne has been named for alderman, but, of course, he qualified as he is bondsman for Collector Lyons, and the council has had one good lesson on this already. Alderman Jalland was bondsman for a previous collector who owes the city money by taking a bogus cheque, and because he was bondsman the surety was never pressed, Alderman Jalland would not, of course, sue Bondsman Jalland and the city loses the money in consequence. The people cannot afford another experience. We believe Mr. Osborne raises his liability as an objection to acting.

Washing Machines

Wooden and Fibre Tubs and Pails of Every Description.

Clothes Wringers

Clothes Pins, Sad Irons, Brushes, Etc.

WE HAVE EVERY THING TO COMPLETELY OUTFIT THE FAMILY LAUNDRY. CALL AND SEE OUR LINES.

H. BYERS & CO.

16-2-1 Reco Avenue, Sandon.

PRINTING PLANT FOR SALE!

On account of amalgamating three printing offices, we have for sale a 23 inch Paragon paper cutter; a dexter folder; a one-quarter medium foot press; and a quantity of type, column rules, &c., &c., almost enough to fit out a small country paper and job office. It will be sold together or in lots to suit purchasers. Send for a list and full particulars, if you are intesrested

Quick Meals

Of delightfully appetizing dantiness are not difficult of procurement or preparation, only two things are necessary to ensure success.

One—A knowledge of the large and wonderfully varied assortment of Canned, Preserved, Smoked, Dried and Pickled danties to be found in our stock of groceries, and the other—a small amount of money with to purchase an ample supply.

But whether you manage a home, hotel, or mine we can fill your order with high quality groceries at the right prices.

H. GIEGERICH.

Corned Beef, Pickled Ox Tongue and Salt Pork a specialty.

Always a choice supply on hand of all kinds of
Fresh and Smoked Meats,
Fresh and Salt Fish,
Hams, Bacon and Lard,
Fresh Sausage of all kinds daily,
Oysters and Game in season.

P. Burns & Co.

SANDON, B. C.

HEAD OFFICE—NELSON, B. C.

MARKETS AT ROSSLAND, NELSON, KASLO, TRAIL, REVELSTOKE, GRAND FORKS, PHOENIX, FERNIE, CRANBROOK, FORT STEEL.

NEW YORK BREWERY,

SANDON

Towgood & Bruder

Brewers of Lager Beer.

Give our Bottled Beer a trial—satisfaction guaranteed.

Telephone 24—Silverton and New Denver.

...D & A...

ERECT FORM AND STRAIGHT FRONT

CORSETS

Are taking the place of all others. Women who dress with the mode must wear this model.

Try Our $1.50 Corset.

THE HUNTER-KENDRICK CO. LTD.