The Miner.

Daily Edition No. 122. Nelson, British Columbia. Thursday Morning, September 29, 1898. Ninth Year

REMOVAL SALE

BOOTS & SHOES

The first of October we move into the Beer Block, next to Jacob Dover, the Jeweller and for the balance of September we will offer our stock of

Boots and Shoes at Greatly Reduced Prices.

So for your pocketbook's sake don't miss this sale.

Bargains that give you a "Glad I went there" feeling.

LILLIE'S SHOE HOUSE

NEXT DOOR TO BANK OF BRITISH COLUMBIA.

THEY MET AT FASHODA

Kitchener Shakes Hands With Marchand.

AND DINES WITH HIM

The Newspapers Clamoring for Details of the Fashoda Affair, Now in the Hands of the Government.

Paris, Sept. 28.—The Gaulois, this morning, publishes an interview with the minister of the colonies, M. Trouillet, who is quoted as saying that it is not true that Major Marchand has been abandoned. Up to the present the minister added, the French government had heard only the British version of the Major's occupation of Fashoda and no steps would be taken in the matter until the French officers' reports are received. The minister further remarks that no essential point had been secured in the avoidance of a collision between French and British troops and that it was here and not on the Nile that the question of Fashoda and other matters hanging on it would be settled

KITCHENER AND MARCHAND.

London, Sept. 28.—The newspapers of the country are clamorously demanding that the government take the public into its confidence regarding the Fashoda affair, having been informed that General Kitchener's report has reached the foreign office and that it makes interesting developments. They appear to be deeply disappointed that the diplomatists are to have the settlement of the question. The foreign office has issued a formal refusal to make public any further details of the affair, some of which, however, are leaking out.

The sirdar, according to these, after Major Marchand refused to furl the French flag, formally announced that he had come to raise the Egyptian flag, but before doing so, desired to know whether Major Marchand wished to enter a protest. The Frenchman replied in the negative, and the sirdar then planted the Egyptian flag alone, not the Egyptian and British, as at first reported, 500 metres from the French flagstaff. Negotiations relative to the matter were begun at Paris today, the British ambassador, Rt. Hon. Sir Edmund J. Monson, calling upon M. Delcasse, the French foreign minister.

KITCHENER TO RETIRE.

The Cairo correspondent of the Daily Telegraph says: "It is stated on good authority that General Kitchener intends to retire from the Egyptian service. He regards his work as completed and will return to England at the middle of October. It is rumored that his eyesight is affected. Upon arriving at Fashoda the sirdar shook hands with Major Marchand and they dined together the same evening. Major Marchand lacks supplies. A story is current that he has left Fashoda. He received help from a local chief, who is now our adherent."

THE KHALIFA S TREASURE.

It is stated that the khalifa's treasure £10,000,000, in value, which was hidden in the desert, has been found and forwarded here.

Lord Edward Cecil will take Fashoda dispatches to London. The British government has offered twelve pounds sterling to each reserve or time expired man who is williing to reengage with the expedition.

DEATH OF HON. T. F. BAYARD.

He Was Formerly American Ambassador to England.

Dedham, Mass., Sept. 28.—The Hon. T. F. Bayard died at 4:30 this afternoon.

Thomas Francis Bayard, was born in Wilmington, Del., October 29, 1828, and was a younger son. He studied law and was admitted to the bar in 1857. When the war of the rebellion began, Mr. Bayard was pursuing his profession. With the first mutterings of war, the people of Wilmington set about establishing means of self-protection. A militia company was organized and Thos. F. Bayard was elected its first lieutenant. In June 1, 1861, the famous peace meeting of citizen was held in Dover and Lieutenant Bayard was one of the principal speakers. He denounced the war and his remarks on that occasion have been quoted in late years as an argument against his availability as a presidential candidate. Meawhile Mr. Bayard's popularity in his native state kept growing rapidly and in 1868 he was elected to succeed his father in the United States senate and was subsequently twice re-elected. As soon as the result of the national election of 1884 was positively known, Mr. Bayard was the first democratic statesman invited to consult with President-elect Cleveland and it was generally understood that he was the first offered a place in the cabinet. He finally accepted the state portfolio. At the close of Mr. Cleveland's administration, Mr. Bayard returned to private life and to his legal profession. In March 1893 Mr. Bayard was appointed ambasssador to the court of St. James and served during Mr. Cleveland's second term.

STEAMER OVERDUE.

San Francisco, Sept. 28.—The non-arrival of the transport Senator is beginning to cause no little uneasiness. She is now out 35 days from Manila. The steamer Zealand, which left Manila two days after the Senator was caught in a typhoon and had to put into Nagasaki, August 30, for repairs. The transport Colon came from Manila 28 days, the City of Pekin in 23, the City of Sydney and the China in 23 days. All stopped at Nagasaki for coal. Besides the transport Senator and Zealand, the Indian is now out 27 days and the Ohio 25 days. All of them will be sent back to Manila as soon as they are provisioned.

GRIFFO SAID TO BE INSANE.

Chicago, Sept. 28.—Albert Griffith, known in sporting circles as "Young Griffo," who created a sensation last night by running along State street stripped to the waist and yelling at the top of his voice, and who all but knocked out three of the police officers who were attempting to arrest him, is believed to be insane. His case was continued until October 5, to enable the city physician to examine into his sanity.

SLOAN AGAIN IN FRONT.

London, Sept. 28.—Tod Sloan, the American jockey, at the second day of the first October meeting at Newmarket today, won the Newmarket October welter handicap of 500 sovereigns, with the Lorillard-Beresford stables' three year old by colt Elfin. W. E. Oakley's Peace and Plenty was second and the Duke of Westminster's Calveley, third. The betting was nine to four against Elfin.

CHICAGO PLATFORM DEFEATED.

Trenton, N. J., Sept. 28.—Alvin W. Crane of New York, was nominated for governor by the democrats today. There was a fight in the convention on a motion to insert in the platform a specific endorsement of the Chicago platform of 1896. The motion was defeated by a decided vote.

GOOD NEWS FOR THE SLOCAN.

New York, Sept. 28.—Bar silver, 61¼; Mexican dollars, 47½.

Copper, quiet; broker's price, $12; exchange, $12.25 to $12.37½.

Lead, weak; domestic brokers, $3.92½; exchange, $3.92½ to $3.95.

Tin, quiet; Straits, $16.15 to $16.20; plates, steady.

BOUND FOR MANILA.

New York, Sept. 28.—The United States battleship Oregon went down from the Broklyn navy yard and anchored off Tompkinsville this morning, preparatory to her start on her long voyage to the Pacific.

THE KID A KICKER.

New York, Sept. 28.—J. J. Corbett and "Kid" McCoy met in the corridor of the Gilsey house this afternoon and after an exchange of names McCoy kicked Corbett in the groin.

THE PEACE COMMISSION

The American Delegates Welcomed at Paris.

MUTUAL COMPLIMENTS

A Commissoner From Cuba Says That the Reconcentados Have all Disappeared.

Paris, Sept. 28.—This afternoon the American peace commissioners assisted at their first formal function in France, their reception by the minister of foreign affairs, M. Delcasse, through M. Vegnaud, who acted as interpreter, M. Delcasse only speaking French. The party chatted briefly upon generalities and the minister finally assured the commissioners of the great pleasure experienced by France in the part she has taken in effecting a suspension of hostilities between Spain and the United States, and expressed the hope of having the pleasure of meeting the American commissioners and the Spanish commissioners at breakfast tomorrow. M. Delcasse added that after bringing the commissioners together and offering them the hospitalities of the salon de conference, the French government would efface itself.

Judge Day, as president of the United States commission, responded. He said the United States appreciated the good office of France, and after M. Delcasse had expressed his pleasure at such recognition of the disinterested action of France, the interview ended and the Americans retired.

The minister of foreign affairs at 12.30 p. m. tomorrow, will give a breakfast at the foreign office to the United States and Spanish commissioners, thus bringing them together for the first time. The session of the United States commission did not result in anything being given out for publication.

ARE NO RECONCENTRADOS.

New York, Sept. 28.—Dr. Jose Congosto, secretary general of Cuba and member of the Spanish peace commission, arrived in this city this morning on the steamer City of Washington. He is on his way to Paris where he will begin his duty on the peace commission. He was somwhat reluctant to talk for publication and when the subject of affairs in Cuba was broached to him he hastened to assure the questioner that everything was "beautiful." "Of course," he said, "you must understand that the evacuation of Cuba by Spain is a matter of time, but when I left Havana everything was progressing well."

Dr. Congosto was asked as to the condition of the reconcentrados, "There are no reconcentrados now," he answered with a smile. "What became of them was questioned. "They're gone." "Where?" "God knows" was the reply of Dr. Congosto. "Do you mean to say they are all dead?" "That probably explains it better that I can. It is a subject which I prefer not to discuss." When asked as to the restablishment of the new navy for Spain, Dr. Congosto said: "Spain is still a great country and she ought to have a navy and probably will."

LOST IN LONDON.

Woman Suspected of the Bridgeport Murder Gives Detectives the Slip.

London, Sept. 28.—The detectives lost sight of the woman they shadowed after her arrival at Liverpool yesterday morning off the steamer Vancouver from Montreal and are now ransacking London hotels and boarding houses. The woman referred to is supposed to be Dr. Nancy Guilford, mid-wife, of Bridgeport, Conn., who is wanted by the Conneticut police for the murder of Emma Gill, of Southington, Conn., whose body, cut into several pieces, was discovered sometime ago in the Yellow Mill pond, near Bridgeport.

The woman thought to be Mrs. Guilford was a second class passenger as Mrs. Wilbur and occupied berth No. 61. Though the police were on the lookout, Mrs. Guilford was not arrested because of insufficient proof of her identity. It is supposed Mrs. Guilford at once took the train for London, being shadowed by two Scotland yard detectives.

A FATAL COLLISION.

Smash-up on the Intercolonial in Which Five Persons Were Killed.

Halifax, N. S., Sept. 28.—A special from Stellarton says a serious accident occurred near here on the Pictou branch of the Intercolonial railway this morning. A special from Tatamagouche, in charge of Conductor A. R. McLeod, collided with a coal train, in charge of Conductor W. Gordon, at a point between Westville and Stellarton known as Adams Cut. Five persons were killed. They are:

James Sproule, engineer, Michael O'Brien, engineer; W. G. Henderson, fireman; J. R. Mackenzie, fireman, and a passenger named Martin McDonald, of Lyons.

Two passengers are seriously and a number slightly injured. One of the badly hurt is John McMillan of Pictou. The accident was caused by a misunderstanding of orders.

The special was an excursion train of seven cars, crowded with people bound for Halifax for the provincial fair. The other train was going to Westville with about 60 miners on their way to work in the Acadia colliery. The collision occurred at a sharp curve and the two trains, which were running at high speed, came together without warning.

ANOTHER CHAPTER.

In the Notorious Dreyfus Case—Why a French President Resigned.

London, Sept. 28.—The Daily News this morning commences the publication of a series of articles which it alleges explains the Dreyfus affair. Today's article concerns the resignation of M. Casimir-Perier of the French presidency, which it describes as a strange, sad story. The article says:

"The persons in the secret are the kaiser, Count Von Munsier, M. Dupuy, M. Hanotaux, General Mercier, General Boisdefve, Colonel Schwarzkopen, Count Esterhay and the late Henri Sandherr. Besides the French ministry others had the affair in their hands.

"In December 1894, a detailed report of the Dreyfus affair which Count Von Munster sent by the usual sources to the kaiser, was intercepted and photographed at the French frontier. Yet it reached the emperor without delay a few days later. This fact became known to the information bureau at Berlin and Germany ordered Count Von Munster to demand his passports for the offense was regarded as robbery and an offense to the emperor on the principal of extra territoriality.

"When Count Von Munster made his demand at the palace of the Elysee, President Casimer-Perier was overwhelmed with the suddenness of the revelation and was beside himself. In an extraordinary scene he gave his word of honor, repudiating all connections with or knowledge of the affair and solemnly promised to prevent a repetition of it.

"Count Von Munster issued and sent a second report of this interview. This document was similarly intercepted and photographed, the negative arriving at the French foreign office within 48 hours.

"Some days later, on January 12, 1895, Count Von Munster called at the palace of the Elysee and suddenly announced that Germany would mobilize her troops forthwith unless satisfaction was given for this new insult. A dramatic scene followed. Count Von Munster, a prey to violent feelings, reproaching M. Casimir-Perier with having dishonered him in the eye of the empire. M. Casimir-Perier was crushed and could not repy at first, but presently said:

"Tell your emperor, I myself will give him satisfaction. I do not want to sacrifice the country. I will leave the presidency. I pray his majesy to be satisfied.'

"Two days later M. Casmir-Perier consequently resigned."

THE PLEBISCITE.

Mr. McLaren Forgot to Say That Women Voted in Ontario.

Montreal, Sept. 28.—J. J. McLaren, Q. C., who was in Montreal yesterday, said the vote in Ontario upon the plebiscite would be much smaller than recorded in connection with the provincial plebiscite. The latter was made the occasion of a double event, the municipal elections throughout the province being held simultaneously. There was no such stimulus in this case, the liquor dealers moreover had kept singularly quiet, which led to a certain apathy on the part of the temperance people.

DEATH OF MRS. BELMONT.

New York, Sept. 28.—August Belmont, dressed in deep mourning, and his sons August, jr., Raymond and Morgan, were passengers on the steamship Teutonic, whic sailed for Liverpool today. Mr. Belmont is going to Paris to bring home the body of his wife who died in that city yesterday. Mr. Belmont left his wife in Paris, where she had gone for her health, about three weeks ago, bringing their sons here where they might attend school. Mrs. Belmont's health seemed much improved and the cablegram telling of his wife's death was a terrible shock to him.

GREATHOUSE IS DISMISSED.

London, Sept. 29.—A special despatch from Shanghai says that Clarence R. Greathouse, the American adviser of the King of Corea, who recently recruited the foreign body guard for his majesty, has been dismissed at the instance of the Russian ministry, who objected to the body guard.

THE RIGHTS OF SEALERS

May be Relinquished by the Canadians.

FOR A CONSIDERATION

In the Shape of a Right of Way Into the Yukon From the Head of Lynn Inlet.

Quebec, Sept. 28.—There seems to be no doubt that the commissioners are maikng substantial progress, and that not one of two but the bulk of the questions in the protocol are in a fair way of settlement. The Behring sea and Alaska boundary questions have been the first big problems to be brought to a point of solution. Mr. Joseph Martin, attorney general of British Columbia, is said to be coming here to protest in the interest of future generations against the sale of our right to take seals in the Behring sea. But a treaty would not be possible if the questions were all viewed from this standpoint. Speaking with only a glimmer of knowledge of what has been agreed on, it may be said that Canada will not surrender this right without a cash indemnity from the United States as payment for Canadian sealing ships and their outfit, and also a substantial concession in return for our surrender of the right to continue operations. The probable concession to Canada will be the transfer of territory at the head of the Lynn canal, thus giving sufficient access to the Yukon all the year around. It is possible that as a result of arbitration, Canada might secure this without a concession, but the arbitration would be long, tedious and costly, and the result extremely doubtful. The reciprocity problem is admittedly the worst of the issues given the commissioners, and it was believed the determination of Canada to stand by the principle of a preferential tariffi would be used as a good excuse by the Americans for their refusal to talk free trade. The commissioners of the United States have not taken such an unbending stand. In accepting the facts as they exist they are seeing if it would not be possible to make a limited reciprocity treaty, embracing articles in the sale of which to Canada the United States and England are not competitors. There are more of these articles than might be imagined and from them a list of the natural and manufactured products may probably be compiled and the free list for both countries increased to their mutual profit.

THE COLONIST PROTESTS.

Victoria, Sept. 28.—The news from Quebec respecting the reported agreement on the Alaskan boundary dispute is received here with incredulity, as involving the surrender of territory and rights without any return. The Colonist says: "By every principle of international law the right of pelagic sealing is vested in the people of Canada. By every principe of intenational law and by the only reasonable construction of the treaty of 1825, Canada already owns both ports at the head of Lynn canal. Yet we are told we must surrender all these, our undoubted rights, and accept in lieu, through the gracious consent of the United States, permision to retain control of our ports.

"It seems increditable that so complete a surrender of Canada's right can be for one moment contemplated. If developments prove that the report is corrects, we submit that the strongest kind of a protest ought to be made by the people of British Columbia. In common with others we have no wish to see anything done that will embarrass the British members of the conference, but this feeling must give way when it becomes apparent that valuable rights are to be given up for no equivalent. Canada does not need a port at the head of Lynn canal so badly that anything of value ought to be given up for it, even if it belongs to the United States. There are other routes into Yukon.

RESIGNED HIS OFFICE.

Yokohama, Sept. 28.—Minister of Justice Ohigashi will resign because of the agitation among members of the bench and bar against his unfitness for the office he has been holding. The agitation in favor of state purchase of railroads continues.

FOUGHT AT GALVESTON.

Houston, Texas, Sept. 28.—Before the Galveston Athletic club last night, Jim Hall and Tom McCarthy, of Rochester, N. Y., fought ten rounds to a draw. The fight was without special features.

The Miner.

Published Daily except Sunday.

THE MINER PRINTING & PUBLISHING CO., LIMITED LIABILITY.

ALL COMMUNICATIONS to the Editor must be accompanied by the name and address of the writer, not necessarily for publication, but as evidence of good faith.

SUBSCRIPTION RATES

Daily, per month by carrier	$ 1 00
per month by mail	1 00
per half year by mail	5 00
per year	10 00
per year, foreign	13 00

WEEKLY MINER.

Weekly, per half year	$ 1 25
per year	2 00
" per year, foreign	3 00

Subscriptions invariably in advance.

Advertising rates made known on application.

The Miner Printing & Publishing Co.

NELSON, B. C.

TO ADVERTISERS.

Copy for Changes of Advertisement must be in the Office by 4 o'clock p.m. to Insure change.

AN IMPUDENT PROPOSAL.

Col. Walker a prominent railway man in the United States and formerly a member of the interstate commerce commission, is at Quebec on an important mission to the international conference in session there. He bears nothing less than a request from powerful railway interests in the states that the Canadian railways be brought under the operations of the United States interstate commerce law and that in any treaty with Canada this form a clause of the agreement, any breach of the arrangement on the part of Canadian railways to be met by action on the part of the commission depriving the offending lines of the carrying of United States goods from one point in that country to another.

This would be a very agreeable arrangement for the United States lines, but they will not have the gratification of seeing it adopted. The mistake the United States people make is in refusing to regard the Canadians as an independent people. It is a popular fallacy across the line that if all communication with Canada were shut off Canada would speedily starve. As to the railways they are looked upon as mainly subsisting upon United States trade. The Canadians are an energetic, industrious and perservering people and it is not likely that they would sit down in despair and die of inanition if the people of the United States should refuse to extend to them their distinguished consideration or that rust would eat up their railways if they were deprived of trade from point to point in the United States. Therefore, it is absurd to talk of Canadian railways surrendering their liberty of action to an alien commission entirely out of sympathy with them.

PRIVILEGES, NOT RIGHTS.

The war correspondents, British and American, who were with Kitchener in the Soudan, complain of the disabilities under which they worked owing to the restrictions, if not slights, put upon them by General Kitchener. The English correspondents are rapidly falling into the error their American conferres generally make, that they have special privileges which place them before others. The newspaper man, no matter what his standing, has no "rights" which are not enjoyed by other individuals. Through courtesy newspaper men enjoy certain privileges not extended to others, but none of these can be claimed as a right and if any of them be withdrawn the newspaper man may be incommoded but they cannot complain of any infringement of their liberties. American newspaper men proceed on the assumption that they are privileged persons and they thrust themselves into all companies publishing what they hear, and often what they do not hear, without regard to consequences. Among the duties of the Spanish spies in Canada during the late war with Spain was to watch the American press for information valuable to the Spanish government and the reckless way in which the New York and other papers revealed military and naval plans made the spy service valuable. English correspondents, however, and English papers are not given to prying into and publishing government matters which should be kept secret and it is difficult to understand why General Kitchener refused to allow them to accompony him to Fashoda. He had his reasons or he would not have taken such action. During the rebellion in the Canadian North West the late General Middleton excluded newspaper correspondents from his lines, but the correspondents avenged themselves by implicating the general in illegal seizures of furs, which ultimately resulted in his recall from Canada.

DRAWING THE LINE.

The Methodist conference at Toronto has decided that members of the church who go to theatres or dances or have dances or card playing in their houses will be expelled. During the debate Mr. Edward Gurney, the well known Toronto manufacturer in reply to Mr. John T. Moore, another well known Toronto man, said he would as soon play a game of cards as read a novel, yet it was asserted that card playing led straight to hell. Bro. Moore replied that not only card playing but dancing, though countenanced by Victoria, the purest sovereign on earth, led down to hell, to which Mr. Gurney made rejoinder that the man who thought so was a candidate for a lunatic asylum. The freedom with which some persons condemn others to hell would be indeed shocking did we not know that the destiny of men is in mighty hands, which will deal leniently, is the confident hope, even with offenders so debased as those who so far forget themselves as to dance or touch cards.

It is hoped that everyone, whether opposed to prohibition or not, will record his vote, provided he have that privilege, with the returning officer today, that we may have a full expression of opinion on the subject. The discusion of the matter in dispute has not been so virulent as was expected, though there has been some strong talk upon both sides in Ontario. Still, talk dose not decide a matter and the result of the polling will be looked for with interest by both sides. It is not probable that compulsory abstinence will every be forced on this country, that prohibition will ever be enacted, filling the land with violators of the law on one side and spies and informers on the other, but voluntary abstinence will come and is fast coming, through the wisdom of men in avoiding that which is ruinous to their lives.

Certain scientific sharps went up last year to the Pribyloff islands, where seals do congregate, and branded all the seals found on the premises in order to gather data of their going and coming and the annual decrease. Even a seal would not stand this sort of treatment and there has been a falling off in the number of visitors, and having driven the seals away the Americans will now say that pelagic sealing by Canadians should be put a stop to.

Silver's up to 61 and makes for 62, and Slocan's heart is singing as the birds are wont to do. For Slocan's hills are silver lined and seamed with precious stuff and silver men who want a share can have more than enough. So here's to Slocan silver, may it go to 99; we'd like to ope' a bottle, but we'd rather ope' a mine.

When Mr. McCoy met Mr. Corbett in a New York hotel yesterday he kicked the latter in the stomach. Can this be the new style of "jolt" with which Mr. McCoy, according to experts, intended to lay out Mr. Corbett when they met.

The Scotland Yard police who were supposed to shadow the alleged murderess from Bridgeport, and lost her in London, seem not to have been true upholders of the traditions of the famous detective depot, which is said to never lose anything it gets its eye upon.

Col. William Jennings Bryan is in bed with the fever. Needless to say, it is not the gold fever.

SHIPBUILDERS WARNED.

London, Sept. 28.—Commenting upon an interesting letter which appears in its columns on the revival of American shipping, the Times this morning says that sooner or later the American ship building trade will find itself independent of foreign aid and warns British owners and shipbuilders that the American navigation laws, which really act as a protection to British rather than to native industry, will inevitably be repealed ere long.

THE ENGLISH CRICKETERS.

Baltimore, Md., Sept. 28 —Mr. P. E. Warner's team of English cricketers began this morning, on the grounds of the Cotansville county club, a match game against a team of Baltimoreans. At 1:30 stumps were drawn for lunch with a score of 120 for 12 wickets for the Baltimores.

ARTHUR R. SHERWOOD...

Real Estate and Insurance Agent.
Money to Loan.
Rents Collected.

The Birkbeck Investment, Security and Savings Co.

advance money on Improved Real Estate. Repayable in 5 and 8 years by monthly instalments.

ARTHUR R. SHERWOOD, AG'T.

.. CONTRACTORS ..

Are **Saving Money** every day on their Hardware Bills by allowing us to figure with them.

Get Our Prices — Estimates Cheerfully Given.

ORE CARS, T RAILS and all MINE SUPPLIES.

Tel. No. 21.

Lawrence Hardware Co'y.

P. BURNS & CO.

Wholesale and Retail Meat Merchants

HEAD OFFICE NELSON, B. C.

Branch Markets in Rossland, Trail, Nelson, Kaslo, Sandon, Three Forks, New Denver and Slocan City.

Orders by mail to any branch will have careful and prompt attention.

530

LOOK !

To those who are purchasers of Groceries and Provisions we would remind you that we figure quite prominently in catering to that class of trade. Our customers are many and if you are not one of them why you cannot become one any too soon.

We are about to vacate our present premises at the end of this month, after which you will find us one door further east, where the facilities will be such as to greatly assist us in handling our increasing trade.

To the people we would say that if they should notice that our place of business is closed at 7 p. m., not to suppose, as did a friend of ours who came into town to see us last week, that we were in financial difficulties. On being asked his reasons for his suppositions, he said it looked like it on the face of things, and he was convinced that it was a dead sure thing if we sold goods to everyone as cheap as we did to him. He evidently forgot our motto "Fairness to everyone and

M. Des Brisay & Co., Nelson.

PETER GENELLE & CO.

: : NELSON BRANCH : :

We are prepared to furnish kiln dried lumber at regular prices and carry Rough and Dressed Lumber, Coast Flooring and Ceiling, Turned Work and Mouldings, Shingles and Lath, Sash and Doors. Estimates Cheerfully given.

OFFICE AND YARD C. P. R. STATION . . .

A. E. YOUNG, AGENT.

West Kootenay Butcher Co.

WHOLESALE AND RETAIL DEALERS IN

.. FRESH ..

AND SALT MEATS

Camps supplied on shortest notice and Lowest Prices
Mail Orders receive Careful attention.
Nothing but fresh and wholesome meats and supplies kept in stock.
Markets at Nelson and Ymir.

E. C. TRAVES - Manager.

W. A. JOWETT,

MINING AND REAL ESTATE BROKER.

Victoria Street - NELSON, B. C.

GENTS ✷ CLOTHING

Repaired, Altered, Cleaned, Pressed and Dyed by the NEW PROCESS at Reasonable Prices.

STEVENS, THE TAILOR.

ROOM 9, HILLYER BLK., NELSON.

P. S.—Ladies Wool Dress Goods Sponged before Making Up.

ARCHBOLD & PEARSON

(AIMM. MFIME., M Min. Assoc. Cornwall)

MINING ENGINEERS AND ASSAYERS

Opposite Phair Hotel.

NELSON, B.C. P. O. BOX 583.

Extended experience in Chile and German South Africa. Assays and analysis of ores. Reports and valuations on mineral properties Underground surveying and mine plans kept up by contract.

ALEX. STEWART,

REAL ESTATE AND INSURANCE AGENT
MONEY TO LOAN AT 6 PER CENT. AND UPWARDS.
PRIVATE AND COMPANY FUNDS.

Valuable Baker Street and other excellent property for sale.

Office Turner Boeckh Block, Nelson, B. C.

Official Directory.

Close	NELSON POST OFFICE	Due
8.00 p.m.	United States, Ontario, Quebec and Eastern Provinces Points on N. & F. S. line. Victoria and Rossland.	5.15 p.m.
8.30 a.m.	New Denver, Sandon and Slocan Lake Points.	2.30 p.m.
4.00 p.m.	Kaslo and Kootenay Lake Points	7.45 a.m.
6.00 p.m.	Rossland, Trail, Nakusp, Robson, points on main line C. P. R., Vancouver and Winnipeg	7.00 a.m.

OFFICE HOURS.

Lobby opened from 7 a.m. to 10 p.m.; General Delivery, 8 a.m. to 8 p.m.; Registration, 8.30 a.m. to 7 p.m.; Money Orders and Savings Bank 9 a.m. to 4 p.m.; Sunday 1 hour (10 to 11 a.m).

J. A. GILKER, Postmaster.

DISTRICT DIRECTORY.

Government Inspector of Agencies	W J Goepel
Gold Commissioner	O. G. Dennis
Mining Recorder-Tax Col	R F Tolmie
Collector of Customs	Geo. Johnstone
Provincial Assessor	John Keen
County Court Judge	J A Forin
Registrar	E T H Simpkins
Inspector of Schools	William Burns

CHURCH DIRECTORY.

CHURCH OF ENGLAND—Matin 11 a.m.; Even Song. 7.30 p.m. every Sunday. Holy Communion on 1st and 3rd Sundays in the month after Matins; on 2nd and 4th Sundays, at 8 a.m. Sunday School at 2.30 p.m. Rev. H. S. Akehurst, Rector. Cor Ward and Silica streets.

PRESBYTERIAN CHURCH—Services at 11 a.m. and 7.30 p.m. Sunday School at 2.30 p.m. Prayer meeting Thursday evening at 8 p.m.; Christian Endeavor Society meets every Monday evening at 8 o'clock. Rev. R. Frew, Pastor.

METHODIST CHURCH—Corner Silica and Josephine Streets. Services at 11 a.m. and 7.30 p. m.; Sabbath School, 2.30 p.m.; Prayer meeting on Friday evening at 8 o'clock; Epworth League C. E., Tuesday at 8 a.m. Rev. John Robson, Pastor.

CATHOLIC CHURCH—Mass at Nelson, first and third Sunday at 8 and 10.00 a.m.; Benediction at 7.30 to 8 p.m. Rev. Father Ferland, Priest.

BAPTIST CHURCH — Services morning and evening at 11 a.m. and 7.30 p.m.; Prayer meeting Wednesday evening at 8 p.m.; Meetings are held in the school house. Strangers cordially welcomed. Rev. G. R. Welch, Pastor.

SALVATION ARMY—Services every evening at 8 o'clock in barracks on Victoria street. Adjutant Millner in charge.

LODGE MEETINGS.

NELSON LODGE, No. 23. A. F. & A. M. meets second Wednesday in each month. Visiting brethren invited.
G. L. LENNOX, Secretary.

I. O. O. F. Kootenay Lodge No. 16, meets every Monday night, at their Hall, Kootenay street. Sojourning Odd Fellows cordially invited.
A. H. Clements, N. G. Fred J Squires, Sec.y

NELSON LODGE No. 25, K. of P., meets in Castle hall, McDonald block every second and fourth Tuesday evening at 8 o'clock. All visiting knights cordially invited,
R. G. JOY, C. C.
(820) GEO. ROSS K. of R. and S.

NELSON LODGE, I. O. G. T. Meets in Castle Hall, McDonald Block, every Monday evening at 8 o'clock. Visiting Templars cordially invited,
JOHN TELFORD, Chief Templar.
J. F. Jacobson Sec'y

S.O.E.

NELSON'S QUEEN NO. 241 SONS OF ENGLAND, meets second and fourth Wednesday each month at K. of P. Hall, MacDonald Block, cor. Vernon and Josephine streets. Visiting brethrn cordially invited. ERNEST KING, Worthy President
CHAS. H. FARROW, Secretary.

COURT KOOTENAY, I.O.F., NO. 3138 meets 1st and 3rd Wednesday in each month in the K of P Hall. F W Swanell, C. D. S, C. R.; J P Green, C.R.: J. Purkiss, Secy.

NELSON LODGE, NO. 10 A.O.U.W., meet every Thursday in the I.O.O.F. hall. G O Williams, M.W.; W S Smith, Rec.-Sec.; J. J Driscoll, Financier F. J Squire. Receiver and P. M. W.

NELSON L.O.L. No. 1692 meets in the McDonald block every Thursday evening at o'clock. Visiting members cordially invited. John Toye W.M.; F. J. Bradley, R.S.

VER THE NEW RAILWAY

A Prominent C. P. R. Official Describes the Work.

OAL AND SILVER MINES

amples of the Coal Coming in—Mines About to Ship—Some Mining Notes From the Slocan.

Mr. F. W. Peters, district freight gent of the C. P. R., has returned to elson after a trip over the Crow's est Pass railway, and has an interesting story to tell regarding the new ilway, and the country through nich it runs.

The immediate object of Mr. Peter's ip was to make arrangements for the andling of freight over the new line, hich will be open as far as Kootenay ake landing by October 1. As the ows and steamers necessary to make ater connection between Kootenay anding and Nelson are now available, he through line will be almost immeiately open, though it is not anticiated it will be possible to handle egular traffic before the end of Noember.

Until the road between Kootenay anding and Nelson is open, the former lace will be the terminus of the line. he company is not bound by its harter to have this part of the line pen until 1900, and it has not yet been ecided, whether or no the full limit f time will be taken advantage of.

CROW'S NEST PASS COAL.

Mr. Peters was shown over the row's Nest Coal company's mines at ernie, and says there are immense uantities of coal there, the mines eing probably the largest in the orld. It is of very fine quality, earing an unusually large percentage f fixed carbon.

The coal is now being used on the comotives in the line, and Mr. Haney says it is the best coal for locomotives that he has ever seen, as it enerates more heat and leaves fewer linker than any other. The C. P. R. re now using 50 tons per day on their comotives.

Mr. Peters has made arrangements or the immediate shipping of five or ix cars of the coal, one of which will e sent to each of the different smelters, and also a car to each of the towns f Nelson, Rossland and Sandon. As he coal is peculiarly adapted for omestic puproses, house holders will hus have an opportunity of testing it efore making their arrangements tor he winter. The shipment may be expected in Nelson in about two weeks ime.

RAPID CONSTRUCTION.

The construction of the Crow's Nest Pass railway is a record for good nd rapid railway construction. The 52 miles of road has been laid in 13 onths, nothwithstanding great natral obstacles and the distance of the ork from the base of supplies. It as been necessary to build a wagon oad the entire length of the line in rder to get in the necessary supplies r the immense number of laborers, nd this has considerably retarded conruction. Since crossing Kootenay ver, tracklaying has proceeded at an verage rate of 3¾ miles per day.

The credit of this splendid achievement is due to M. J. Haney, who has ccessfully surmounted the numerous ifficulties and delays necessarily atendant on a work of such magnide, everything being so organized at the whole undertaking proceeded ith the regularity and precision of a achine.

EAST KOOTENAY MINES.

Mr. Peters also gave a very favorble report of the mines he had visited, the St. Eugene, the Moyie and the Lake Shore more especially. Each of these properties contains immense bodies of galena ore, larger, probably than any to be found in the Slocan, the ore, however, is of lower grade than that which usually obtains in the latter district, bearing about the same values as are generally found in the shipping mines of the Coeur d'Alenes. The ore, too, is easy to mine, and the best transportation facilities are now available owing to the advent of the railroad.

The St. Eugene is owned by Messrs. J. A. Finch and John Cronin, one of the original locators. They intend to erect a concentrator in the spring. The Moyie is now under bond to an English syndicate for $125,000. All of these mines will begin shipping as soon as the railroad can handle the ore.

IN THE SLOCAN.

After returning from the Crow's Nest Pass, Mr. Peters proceeded to Sandon in company with Mr. James Oborne of the C. P. R., who is Mr. Shaughnessy's assistant. He reports that the mines are looking well, and that the business conditions of the great silver camp are improving in a most satisfactory way.

The party paid a visit to several mines, and Mr. Peters reports that the Last Chance, on which a tramway is being constructed, is showing up well, the Noble Five is being systematically developed with encouraging results, while the Slocan Star never looked better. P. Hickey is working the Ivanhoe on Sandon creek, and has a large body of ore blocked out. He intends to start rawhiding as soon as the snow comes, and will put in a tram next spring.

In this connection it may be stated that hitherto, all Slocan ores destined for eastern smelters have been sent by way of Revesltoke. Now that the Crow's Nest Pass road is available they will pass through Nelson instead and a considerable increase in the local staff of the C. P. R. will be needed, in order to handle the large amount of *freight from this source.*

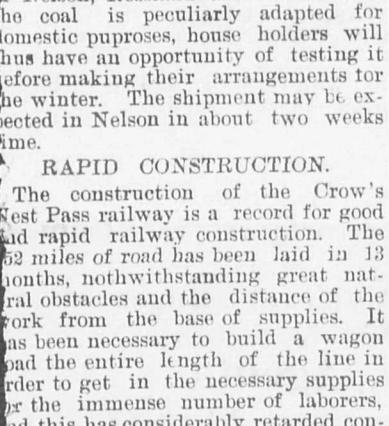

Quality counts for more in this class f Hardware then in any other line he life of a building depends on it.

Our stock is first class. It has been thered from manufacturers noted r the excellence of their product, d there is entire absence of "cheap" ods in the collection.

Prices are not higher than you often y for poorly made goods.

ancouver Hardware Co..

importers of

aints, Oils, Shelf Hardware, Plumber's Supplies, Miners' Supplies

CITY AND VICINITY.

Condensed News of the Happenings of the Day In and Around Our Busy City and Kootenay.

A social dance will be held at the Club hotel this evening.

There were no cases yesterday before Police Magistrate Crease's court.

The new premises of the Bank of British Columbia will be open for business on Monday.

No judgment has as yet been rendered in the appeal against the Nelson Electric Light by-law heard several weeks ago in Victoria.

Work on the new Odd Fellows' brick block at the corner of Baker and Kootenay streets will be resumed in a few days and Contractor Kerr hopes to have it completed before the snow falls.

Hebden & Hebden's new brick block on Baker street is now nearly completed. Mr. Curtis, the architect in charge, is still confined to his bed suffering from an attack of typhoid fever.

Returning Officer John A. Turner has issued peremptory orders to all holders of liquor licenses in the city of Nelson to close their bars today, on the occasion of the taking of the prohibition plebiscite.

The big electric hoisting plant for the War Eagle has been shipped by the James Cooper Manufacturing company from Montreal and is now on its way to Rossland. This is the largest electric hoisting and pumping plant in the world.

Mr. R. M. Macdonald, counsel for the defences in the case of Regina vs. Bruno, intends this morning to make application for the discharge of the prisoner, on the ground that two juries have already declined to convict him.

In the case of Regina vs. Phillipps, accused of murder, the case has been held over until next assizes. An application will be made for bail by J. A. Harvey of Fort Steele, counsel for the prisoner and will be decided by Mr. Justice Irving.

The case of Stayner vs. the Hall Mines will be tried this morning by Mr. Justice Irving. The plaintiff, a former employee of the company, is suing under the Employers' liability act for damages in respect of injuries received by him at the mine.

"Sammy" Meyers who is known all over the province of British Columbia as an all round athelete, and who was at one time one of Vancouver's most popular and prominent lacrosse players, died on Sunday at that city of consumption at the early age of 23 years.

A CLERGYMAN TO HANG.

Fort Worth, Texas, Sept. 28.—Rev. George Morrison, pastor of the M. E. church at Panhandle City, who has been on trial at Kernan for a week on a charge of murdering his wife last October, was today found guilty and his punishment fixed at death.

Morrison administered strychnine to his wife after returning from church. The jury was out only three hours. Before the death of his wife Morrison was engaged to wed Miss Annie Whittlesay of Topeka, Kan., and when intercepted he was at her home. It developed at the trial that Morrison was infatuated with the Topeka young lady and he chose to put his wife out of the way in order that he might marry her.

PERSONAL MENTION

Miss Maud Bauner of Vancouver, is at the Phair.

P. Burns, returned yesterday from a business visit to Sandon.

Mrs. Charles Parker of Rossland, is registered at the Hume.

F. R. Mendenhall, representing the Rand Drill company, is registered at the Phair.

Albert Allen, Spokane; E. A. Paterson, Victoria; P. N. Thompson, Vancouver, are registered at the Phair.

Lord Ava, son of the Marquis of Dufferin, is visiting Rossland and is the guest of Hon C. H. Mackintosh.

Rev. Mr. Clelland of Sandon will occupy the pulpit of the Nelson Presbyterian church on Sunday, October 2, in the absence of Rev. Mr. Frew.

W. H. Oakes, president and treasurer of the Spokane Telephone company was in town and leaves for his home at Meyer's Falls, Wash., today.

Mr. A. Macnider, chief inspector of the Bank of Montreal, who is now on a trip through the Kootenay arrived at the Phair last night from Rossland. Mr. Macnider does not contemplate a long stay in town.

Among those registered at the Hume are Mr. and Mrs. Luck, Victoria; F. W. Dyer, Minneapolis; Mrs. F. P. Chapin, Sudbury, Ont.; J. Burns, Toronto, and J. B. Morris, Montreal.

Among those registered at the Queen's are W. F. Murphy, Vancouver; W. C. Cooper, Renfrew, Ont.; W. R. Sargent, Revelstoke, and A. Teschener, Lawrence, Mass.

THE PROHIBITION PLEBISCITE.

The vote on the prohibition plebiscite will be taken today between the hours of 9 a. m., and 5 p. m. The polling booths for the city of Nelson will be in the office of the registrar in the court house. Returning Officer John A. Turner, had the place for marking the ballots curtained off yesterday and has completed all arrangements for taking the vote in the Nelson electoral division. F. W. Swannel will act as poll clerk at the Nelson polling station.

NELSON MARKETS.

The following are the prices of groceries, provisions, etc., as quoted by our local dealers. It is the intention of The Miner to have these prices corrected every week by trustworthy dealers, so that residents of the city and others may be informed as to the cost of living in the city:

Flour.	
Ogilvie's Hungarian per 50 lb sack..	1 75
Lake of the Woods " ..	1 75
Snow Flake per 50 lb sack.....	1 50
Grain	
Wheat per ton.....	32 00@35 00
Bran per ton.....	20 00@22 00
Ground feed per ton.....	26 00@28 00
Corn (whole) "	26 00@28 00
Corn (cracked) "	27 00@30 00
Oats "	30 00@32 00
Oatmeal per 10 lbs.....	40@ 50
Rolled oats (B & K).....	05
Rolled oats (B & K) 8lb sack.....	40
Feed.	
Hay (baled) per ton.....	19 00@20 00
Vegetables.	
Potatoes per 100 lbs.....	1 00@ 1 25
Beets per lb.....	2½
Cabbage per lb.....	2½
Cauliflower per lb.....	2½
Onions per lb.....	03
Cucumbers.....	05
Fish.	
Salmon (smoked) per lb.....	12½@ 15
Oysters (Olympian) per qt.....	80
Oysters (Eastern) per tin.....	60
Cod per lb.....	08
Halibut per lb.....	12½@ 15
Smelts per lb.....	12½@ 15
Farm Produce.	
Eggs per doz.....	25
Butter (Creamery).....	25@ 30
Butter (Dairy).....	20@ 25
Cheese (Canadian).....	13@ 17½
Cheese (Swiss).....	20@ 30
Meats.	
Ham (American) per lb.....	15
Ham (Canadian) per lb.....	15
Bacon (American) per lb.....	15
Bacon (Canadian) per lb.....	14@ 16
Bacon (rolled) per lb.....	12@ 16
Bacon (long clear) per lb.....	12½
Shoulders per lb.....	12½
Lard per lb.....	12½
Beef per lb.....	8@ 15
Mutton per lb.....	10@ 18
Veal per lb.....	15@ 18
Pork per lb.....	12½@ 15
Fruit.	
Bananas per doz.....	40@ 50
Lemons (California) per doz.....	35@ 40
Oranges (California seedlings).....	40@ 50
Melons (each).....	25@ 60
Crab apples per lb.....	05
Apples.....	04
Tomatoes.....	08@ 10
Grapes.....	12½ 15
Peaches.....	08
Pears (Bartletts).....	08 10
Pears (small green).....	06 08
Plums (greengage).....	05
Plums.....	04 05

FOR SALE.

A RAILROAD OUTFIT.

Consisting of 8 teams, saddle mare, 4 wagons, harness, tents, cook stove and other articles of camping outfit. Will be sold at a reasonable price. Goods can be seen near C. P. R. wharf on and after Tuesday next, Oct. 4.

Apply to MRS. OGILVIE at H. H. Avery's, Carbonate St. Nelson, 125

FOR SALE.

A large block of A1 Mining Stock in the . . .

Dundee Gold Mining Company

Address P. T. Z., Miner Office.

SEE

JUST RECEIVED . . .

A WHOLE CARLOAD OF

Window Shades, Shade Cloths, Cornice Poles and Trimmings, Brass Rods, (Extension and Banner), a lot of Sundries, Curtain Stretchers Step Ladders, Etc., Hearth, Counter, Floor Brushes, Etc. Fifty different styles of the Latest and Finest Shades to choose from.

The Largest and Finest Stock ever Brought to Kootenay.

In addition to our present well assorted stock of Fine Furniture and Coverings, we have now on the way

3 Big Palace Cars of Furniture

of all kinds to arrive next week, the whole of which will be

Sold at Popular Prices

All welcome. Come and see the Stock and ask for prices. All new goods. No old stock. Remember the address. The New Furniture House.

Applewhaite Block Cor. Baker and Kootenay St.

The Nelson Furniture Co.

GREAT BARGAINS

IN MACKINTOSHES.

Having purchased a large job lot of Mackintoshes and Waterproof Coats, cheap for cash, I will for the next 30 days sell them off below wholesale Prices. This is a rare opportunity to secure goods at the

LOWEST POSSIBLE PRICE

THEO. MADSON.

OPPOSITE POST OFFICE.

NOTICE OF ASSIGNMENT.

Pursuant to "Creditors Deeds Act" and Amending Acts.

NOTICE IS HEREBY GIVEN that Thomas W. Gray, of Nelson, British Columbia, mill owner, has, by deed bearing date the 16th day of September, A. D., 1898, assigned all his personal estate, credits and effects which may be seized and sold under execution, and all his real estate, to Thomas Martindale Ward, of the said city of Nelson, agent, in trust, for the purpose of paying ratably and proportionately and without preference or priority, the creditors of the said Thomas W. Gray, their just debts.

The said deed was executed by the said Thomas W. Gray, the assignor, and the said Thomas Martindale Ward, the trustee, on the 16th day of September, A. D. 1898, and the said trustee has undertaken the trusts created by the said deed.

All persons having claims against the said Thomas W. Gray are required on or before the 6th day of October, A. D. 1898, to deliver to the said trustee full particulars of the same, duly verified by Statutory Declaration, together with the particulars of the security, if any, held by them, and all persons indebted to the said Thomas W. Gray, are required to pay the amounts due by them to the said trustee forthwith.

And notice is hereby given that after the said 6th day of October, A. D. 1898, the trustee will proceed to distribute the assets among the parties entitled thereto, having regard only to the claims of which he shall then have had notice.

A meeting of the creditors of the said Thomas Gray will be held at the office of Ward Bros. on Baker street, Nelson, B. C., on Thursday, the 6th day of October, A. D. 1898, at the hour of 2:30 o'clock in the afternoon.

ELLIOT & LENNIE,
Solicitors for the Trustee.

Dated at Nelson, B. C., this 16th day of September, A. D., 1898.

WHAT THE DR. ORDERED

If You Have a Hobby for some particular Medicine or Drug and dont like to be offered a substitute, come here when you need a new supply. We are pretty sure to have it. Everything that a well stocked Drug Store usually carries, **and a Great Many Things Besides,** can be found on our shelves.

The purity of the Drugs sold by us and the accuracy of our prescription department insures to our customers just "What the Doctor Ordered."

Canada Drug & Book Co.

FOR SALE CHEAP.

Best Hay Ranche on Kootenay Lake.

160 acres of Meadow Land. Will produce 150 tons choice Red Top Hay a year. Fifty tons cut and stacked now. Baler to bale it. Good road to lake. Hay can be put in Nelson for $6 per ton. Ranch and hay will be sold very cheap if taken at once. Apply to

C. H. EVENS,

Real Estate Agent. Front St., Kaslo, B.C.

NELSON SODA WATER FACTORY.

TELEPHONE NO. 31.

Manufacturers of

ALL CARBONATED WATERS.

Halcyon Hot Springs Water Aerated and Supplied to the Trade.

TIE MAKERS WANTED.

Experienced Tie Makers can get steady work at Nakusp. Apply immediately to

PETER GENELLE & CO.,
Nakusp, B. C.

MISCELLANEOUS

MUSIC LESSONS.—On piano, organ or guitar, by Mrs. W. J. Astley, Robson street two doors west of Stanley. P. O. Box 180.

WANTED—A position by a young lady as stenographer, typewriter and bookkeeper. Address P. O. Box 357, Rossland. 126

Old papers at THE MINER office. 25 cents per hundred.

NELSON EMPLOYMENT AGENCY.

Baker Street.

Wanted—12 Men, $2.25 per day.
Cook wants Situation.

J. H. Love.

THE SUPREME COURT

Antonio Bruno Tried For His Life a Second Time.

JURY AGAIN DISAGREE

No Fresh Evidence is Produced—R. M. Macdonald Makes a Fine Speech. Jurors Discharged.

The second trial of Antonio Bruno on the charge of murder began yesterday morning before Mr. Justice Irving, and lasted the whole day. The evidence produced was almost identical with that elicted in the former trial which was reported with considerable detail in a recent issue of The Miner. No attempt, therefore, will be made in this article to go over the ground which has already been covered.

For the benefit of those readers, however, who may not be acquainted with the facts a brief outline of the case is subjoined.

On Saturday, August 6, the prisoner and the deceased, one Guiseppe Piero, who had been working on the Crow's Nest Pass railway, were paid by the paymaster.

Piero had a time check, which, owing to the insertion of another man's name, the paymaster would not cash. Bruno also claimed he was short in his pay.

Accordingly, early Sunday morning the two started out from their camp, which was situated some eight miles west of Moyie, to get their mistakes recitfied. Pierio was going to Cranbrook to see the man whose name was on his check.

That evening Bruno returned home alone explaining, though the details of his story vary, that he had met one Luigi and another, that they had gone on with Pierio, and that he had felt sick and had turned back. He said in evidence he had been to Hannington's camp to cash his check, meeting he said Mr. Fraser, the timekeeper, at 10 a. m., but Mr. Fraser says it was 4 p. m.

On Tuesday afternoon he started for Goat River with the dead man's things without saying good-bye, and travelled night and day.

In the meantime, the dead body of Pierio was found 4½ miles from the camp, and Bruno was arrested at Goat River, and the check Pierio was to have got rectified at Cranbrook is found on his person.

A number of witnesses were examined, several of whom were Ittalians, Alexander Rozzato interpreting for them most effectively.

At about 7:45 p. m. the judge began to review the evidence, his charge being generally looked upon as unfavorable to the prisoner, and the jury retired to consider their verdict shortly before 9 o'clock.

In the course of his remarks to the jury his lordship took occasion to compliment Mr. R. M. Macdonald, counsel for the defense, on his powerful and eloquent address to the jury.

At about 10:45 the jury, having been out for two hours, were recalled, and the foreman stated that there was no prospect of their arriving at a verdict. The jury was accordingly dismissed. The judge then discharged the jurors in waiting.

The names of the jurors engaged on the second trial are Thomas A. Mills, foreman; A. H. Clements, W. N. Ironsides, J. Paterson, J. Duhamel, A. Ford, E. H. Stanley, Duncan McDonald, J. Miles, F. B. Lys, E. W. Matthews and A. G. Simpson.

THE KOOTENAY DIOCESE.

Arrangements Made for Separation From New Westminster Diocese.

The committee having in charge the details of the formation of the Kootenay diocese of the Anglican church met on Tuesday afternoon at St. George's church, Rossland. Those present were Rev. Irwin, rector of St. George's, Rev. Akehurst of St. Saviours', Nelson, Hon. T. Mayne Daly, John Harris and Alfred Dyer of Rossland. It was decided to recommend the partition of the New Westminster diocese by making the 120th parallel of longitude the dividing line. On this basis the Kootenay diocese would be bound by the international boundary line on the south, the 120th parallel on the west, the northern confines of the province on the north and the summit of the Rocky mountains on the east.

It was also recommended that the Bishop of New Westminster remain bishop of the Kootenay diocese until such time as it is expedient to appoint one for each diocese.

The committee also discussed the question of division of the church fund of the New Westminster diocese as it exists at present, and it was suggested that upon the creation of the Kootenay diocese the division should be made in proportion to the population.

BOUNDARY DISTRICT ITEMS.

Construction work is now under way on the railway nearly the entire distance between Cascade and Robson.

Contractor Welch's outfit has arrived at Cascade City and begun work on four miles of heavy rock immediately east of the town.

P. Burns, who has the contract to supply Messrs. Mann, Foley Bros., & Larsen with fresh meat, is now supplying the local market.

A steamer, the Myrtle B, under command of Capt. Benjafield, is now plying on Christina lake, having been brought in from Arrow lake.

Owing to a scarcity of lumber, building is greatly retarded at Cascade. At least a dozen large buildings are under contract to be contructed as soon as the necessary material can be obtained.

All the sub-contracts for railway work between Cascade City and Grand Forks have now been let, and work is being pushed ahead as rapidly as possible the chief obstacle being met with being the scarcity of men.

Provincial Veterinary Inspector Christie has discovered another outbreak of glanders on Boundary creek. He is hopeful that it can be stamped out before it spreads.

Residents at Christina lake are reported to be clamoring for the establishment of post offices at Gladstone and English Point.

NARROW ESCAPES.

Workmen on the Robson-Penticton Railway Narrowly Escape Death.

Two remarkable escapes from death were had by two workmen on the line of the Robson-Penticton railway, this week.

A man named Purcell while striking a drill on Burns and Jordan's sub-contract, about four miles below Brooklyn, lost his balance and fell down a precipice a distance of 80 feet and afterwards rolled 200 feet further. No bones were broken although he received severe scalp wounds, but Dr. Dutton, the surgeon, says he will recover.

On the same day William D. Johnson, who was working at a high elevation on the contract of Olaf Olson, 23 miles from Brooklyn, lost his balance and fell backwards a distance of 25 feet, receiving serious wounds on the head and breaking his arm. Old railroaders regard both as hairbreadth escapes from instant death.

THE COLONIAL OFFICE VETOES.

Kingston, Jamaca, Sept. 28.—A despatch from the British colonial office has been received here, vetoing the offer of the Jamaican government to contribute to the fund for the relief of the sufferers by the recent hurricane.

This action is taken as implying the Imperial government's assumption of the entire burden of the relief of the devasted islands which will appreciably affect the public subscriptions.

YELLOW FEVER OUTBREAKS.

Louisville, Ky., Sept. 28.—Reports from the stricken districts last night show that the fever outbreaks are not yet under control. Five new cases, all negroes, are in Jackson, Miss. Another report is as follows: At Taylor, total to date 82; whites, 74; colored, 8; deaths to date 8.

IN THE BALL FIELD.

Sept. 28.—At New York—New York 7, Philadelphia 8.

At St. Louis—Cincinnati 1, Cleveland 4.

At Louisville—Louisville 6, Chicago 1.

At Boston—Brooklyn 5, Boston 2.

DANGEROUSLY ILL.

New York, Sept. 28.—A despatch to the Exchange Telegraph company says the condition of the Queen of Denmark has grown more serious. All the royal family have already been summoned to the castle.

SAILED FOR YOKOHAMA.

Hong Kong, Sept. 28.—The S. S. Empress of Japan sailed from Hong Kong for Yokohama at noon today.

NEW LOCATIONS.

Nelson.

Sept. 24.—

Montana—Abram Chisholm, 1¼ mi n of Hall Siding, formerly Mammoth.

Emma—D. W. Cameron, at head of third south fork of Porcupine ck, adj Daly.

Manhattan—John Chesnut, Samuel Miller, at head of Porcupine ck, adj I. X. L.

Silver King—W. T. Beadles, on Sheep ck, ½ mi s of Bear ck, adj Wonder.

Union Jack—M. Heddle, on s side of Anderson ck, formerly Banner.

Queen—A. S Gray, on e side of Kokanee ck, 2½ mi n of Kookanee landing.

Pathfinder—Ed Chape, on Barrett creek, formerly Josephine.

Falls View—N. T. MacLeod, 1 mi s of mouth of Bird ck.

Dee—James A. Gilker, 1¼ mi n of forks of Rover and Whitewater cks.

Sept. 26.—

Grey Eagle—V. P. Wiesenthal, near head of n fk of Sproule ck, adj Green Crown.

First Chance—James Chase, on Iron Mountain, 1 mi e of Salmon river.

Iron Duke—D. C. McMorris, on Kokanee ck, adj Queen.

Alice—Malcolm Heddle, on s side of Porcupine ck, formerly Monday.

Sept. 27.—

Budgery—Fred Bergen, J. W. Ross, on s side and six mi up Hidden ck.

Lone Pine—Martha Collins, on divide between Sheep ck and Hidden ck, adj Yankee Boy.

Yankee Boy—Wm. Bonner, same, 12 mi e of N. & F. S. ry.

Harwick—Andrew Burgess, on n side of and 5 mi up Barrett ck.

Copper Queen—George Dewar, 1 mi n of Salmo, adj Irish Queen.

Homestake—Ed Taylor, on Sheep ck, adj Salmo Consolidated Mines.

1898 PROVINCIAL 1898

EXHIBITION

under the direction of

The Royal Agricultural and Industrial Society of British Columbia.

OCT. 5 to 13 Inclusive

—AT—

New Westminster

in conjuction with the

Citizens' Grand Yearly Celebration

$18,000 • PRIZES • $18,000

The Premium List is the Largest ever offered West of Toronto.

Pyro-Spectacular Bombardment of Santiago de Cuba and Blowing up of the "Maine."

Followed by an up-to-date Fire Works Display, which has been specially secured for Four Nights at an enormous expense

Lacrosse and Baseball Matches, Bicycle Meet, Aquatic, Sailor and Caledonian Sports, Promenade Concerts, Horse Races.

Dog Show. Open to the World.

The Finest Bands in the Province will provide Music.

Special rates over all Railway and Steamboat Lines.

No entrance fees charged for Exhibits.

Premium Lists, Entry Forms, and full information on application to

MAYOR OWENS, Chairman Cel. Com. — W. H. EDMONDS, Secy. Cel. Com.

T. J. TRAPP, Prcs. R. A. & I. Soc. — ARTHUR MALINS, Secy. R. A. & I. Soc.

W. H. KEARY, Exhibition Commissioner.

NELSON CAFE

First Class in every respect

Do you want a good Square meal for

25 CENTS?

TRY THE NELSON CAFE

DINNER 12 TO 8

Eastern Oysters

received daily

Cooked Any Style.

Y. HOSHI - Proprietor.

TRUNKS

TRAVELLING

TRUNKS

A Large Variety below the Ordinary Price.

Satchels, Grips, Valises

Thomson Stationery Co.

LIMITED (d22)

NELSON

J. Harry Nickerson

WATCHMAKER and JEWELER

Josephine St. Opposite Clarke Hotel

NELSON, B. C.

REISTERER & CO.,

Brewers of Fine Lager

Beer and Porter.

Drop in and see us.

NELSON. B. C.

F. E. MORRISON, D. D. S.

has taken over the practice of Dr. H. E. Hall and is prepared to do all kinds of Dental Work by latest methods. . .

Broken Hill Block - Baker St.

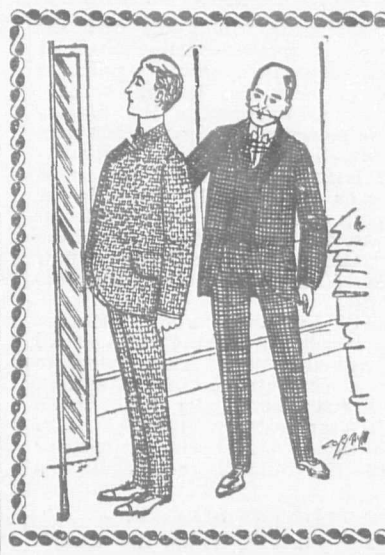

THE FIRST TRIAL

of our Clothing is generally sufficient to make a life long customer.

We don't offer our goods below cost, because we have no desire to lose money. We sell at prices which are sufficient to pay for good material and good workmanship. The size and variety of our stock enables us to please a customer both as to style and fit. Indeed we are particular on these points. We rather lose a sale than permit unsatisfactory garments to leave the store.

These values cannot be surpassed.

- - J. A. GILKER - -

P. O. STORE.

PRESERVING JARS

Pints, Quarts and Half Gallons.

MAJOLICA & STONE WARE

Milk Pitchers
Bowls
Pie and Pudding Dishes.
Tea Pots all Sizes
Butter Crocks

and a Full Line of CHINA & GLASSWARE.

Complete Supply of . . . .

Groceries, Summer Beverages, Etc.

QUALITY UNEQUALED PRICES RIGHT

Fresh Fruit and Vegetables Every Morning.
Special attention to Mail orders.

Kirkpatrick and Wilson, Baker St. Tel. 10.

NEW GOODS

Hair Brushes, Tooth Brushes,
and Cloth Brushes,
also Good Value in Sponges.

W. F. TEETZEL & CO. Nelson, B. C.

DRUGS AND ASSAYER'S SUPPLIES.

GAMBLE & O'REILLY,

Civil Engineers, Provincial Land Surveyors, Real Estate and General Agents, Fire and ...Insurance Agents, Notaries Public, Etc...

FOR SALE

Corner Lot on Vernon St., with Building. 12 Lots in Block 44F—Cheap. 2 Lots Cor. Josephine and Robson.

FOR RENT

2 Lots and Dwelling near Cor Stanley St, on Observatory St., $12 per month. Dwelling on Silica St., near Cedar St., $20 per month. House and 2 Lots, Houston St. $15 month.

Call and see our full list of property for sale in "Hume" and "A" Additions

Ten Lots in "Hume" Addition at a Bargain.

We have Two Claims on Rover Creek For Sale, cheap.

Gamble & O'Reilly, Agents.

Baker Street, NELSON, B. C.

LONDON & BRITISH COLUMBIA GOLDFIELDS. LIMITED.

HEAD OFFICE, LONDON, ENGLAND.

All Communications relating to British Columbia business to be addressed to P. O. Drawer 505, Nelson, B.C.

J. RODERICK ROBERTSON, General Manager
S. S. FOWLER, E. M., Mining Engineer

NELSON, B. C

893

Charles D. J. Christie

REAL ESTATE, INSURANCE, LOANS, COMMISSION

Agent for . . . .

The Dominion Permanent Loan Co.

No Stock to be subscribed for. A definite contract given. Loan on the installment plan from 5½ years up.

BAKER STREET, NELSON, B. C. OPPOSITE POST OFFIC

PABST : : :

BOHEMIAN

A Trial will convinc that the World's Leadin Beer loses none of its goo qualities by being bottle in our own country.

THORPE & CO., Ltd.

NELSON, VICTORIA & VANCOUVE