Provincial Library

THE LEDGE

THE OLDEST MINING CAMP NEWSPAPER IN BRITISH COLUMBIA

VOL. XXV. GREENWOOD, B. C., THURSDAY, DECEMBER 12, 1918. No. 22

MANY NEW LINES

Come In And See Our

Large And Well Assorted Stock Of

Carpets, Furniture, Pictures, Crockery, Etc. Etc.

Many kinds of Oil, Tinware and Hardware

T. M. GULLEY & CO.

PHONE 28 GREENWOOD, B. C.

NOTHING LIKE IT!

"PAY CASH AND CARRY"—IT'S THE SYSTEM THAT SAVES YOUR MONEY

Do Your XMAS SHOPPING Early

Fancy Seedless Raisins ..... 15c Per 11 oz Pkg
Fancy Seeded Raisins ..... 15c Per 15 oz Pkg
Fancy Sultana Raisins ..... 25c Per lb Bulk
Fancy Cleaned Currants ..... 25c Per lb Bulk
Fancy Cleaned Currants ..... 25c Per 15 oz Pkg

We also have received a shipment of Dates, Figs and Candied Peels

Call and compare goods as to quality and prices before purchasing elsewhere

Phone 46 LEE & BRYAN

Canada Food Board License No. 8-6251

Mazda Tungsten Lamps

15 to 40 Watt Lamps—50c each.
60 Watt Lamps—75c each.
100 Watt Lamps—$1.25 each.

NITROGEN LAMPS
60 Watts ..... $1.25 each
100 " ..... 2.00 "
200 " ..... 3.50 "

Greenwood City Waterworks Co.

EVERYTHING ELECTRICAL

Windsor Hotel

Greenwood, B.C.

The Windsor Hotel is one of the oldest and most comfortable hotels in the red metal metropolis. It is located in the heart of the city, and convenient to all business houses. Heated with steam and electricity. Fine sample rooms. Many of the bedrooms contain electric heaters. The bar is replete with modern beverages. Hot coffee, sandwiches, and light lunches always ready. Touch the wire if you want rooms reserved.

THE CANADIAN BANK OF COMMERCE

SIR EDMUND WALKER, C.V.O., LL.D., D.C.L., President
SIR JOHN AIRD, General Manager
H. V. F. JONES, Ass't. Gen'l. Manager

CAPITAL PAID UP, $15,000,000 RESERVE FUND, - $13,500,000

MINING BUSINESS

Every effort is made to provide the banking service required by miners. A current account facilitates the handling of business receipts and payments.

L. E. BRAWDERS, Manager.

Insurance

Life, Fire, Health and Accident

Real Estate, Ranches and Mining Broker

AUCTIONEER

CHARLES KING

GREENWOOD, - B. C.

"STORE OF QUALITY"

A FINE LINE OF

Gloves, Mitts, Socks, Boots, Shoes and Clothing

AT

J. G. McMYNN

MIDWAY - - B. C.

For Fall

Now Showing New Arrivals in

Suits and Over-Coats

Comfort doesn't rule where style, quality and character are lacking

Get into a

FIT-REFORM

and be comfortable

W. Elson & Co

Greenwood

Change of Firm

Having purchased the Cigar Store from R. J. MUIR, I will be pleased to furnish the public, at reasonable prices, with Tobacco, Cigarettes, Cigars, Fruit, Confectionery, Etc.

R. H. GUISE

Christian Science service will be held in the MELLOR BLOCK on Sunday at 11 a. m. All welcome. Every Wednesday at 8 p. m., testimonial meetings will be held in the same block. Sunday School every Sunday morning.

MATTHEWS BROS.

GRAND FORKS

Agents for Chevrolet, Dodge, Hudson, Chalmers, Cadillac cars, and Republic truck motors. Garage in connection.

GREENWOOD HOSPITAL

VISITING HOURS 2 to 4

At other hours by arrangement

WANTS, ETC.

Autos for hire at the Palace Livery.

Good advertising has saved many a town and district from an early death.

Lost

Two 2 year-old red steers. One has B-F on left hip, and the other is not branded. Liberal reward. Floyd Bros., Greenwood.

Lost

Strayed from my premises at Anaconda, a heifer one and a half years old. Black and white, in color, no brand. Liberal reward.

A. KROUTEN,
Greenwood.

Strayed

Came on my premises, a yearling bull. Owner can have the same by paying for this advertisement, and feed of the animal.

HUGH GILLIS
R. R. 2 Bridesville, B.C.

Around Home

Jud Faulds will leave for Nelson in a few days.

Miss E. Sinclair is visiting relatives in Nelson.

Phelp & Knight have opened a garage in Princeton.

Large assortment of Xmas cards. Coles Book Store.

The Flu caused 26 deaths in Princeton and Allenby.

All but the booze lid has been taken off at Princeton.

John Lodge died at Princeton last week, aged 80 years.

Large stock of Dolls, Toys and Sleds. Coles Book Store.

Jim Walsh still has seven boarders at the Mother Lode.

Don't get your feet wet. Lots of Rubbers at Rendell's Store.

F. K. McMann is running a billiard room in Cashmere, Wash.

All things come to he who waits. Kaslo now has the Flu.

You can get a bargain in envelopes at The Ledge office.

Henry Jackson died in Phoenix on Monday from pneumonia.

Send a $1 to The Ledge and get 10 different copies of Lowery's Claim.

George Gray of Midway took in the sights of Greenwood last week.

A Soldiers friend is Dad O'Dell at the Province Hotel, Grand Forks.

There is a wood famine in Grand Forks. Somebody should saw wood.

Alphonse Dumas has gone to Trail, to act as a clerk in the smelter office.

Jack Morrison has returned from France, and is visiting friends in town.

It is reported that at Grand Forks about 40 Doukhobors have died of the Flu.

Buy your shoes at Rendell's store.. 15 per cent. reduction on all sizes.

B. Lequime and W. Powers have secured a big tie contract from the G. N. Ry,

Midway has several cases of Flu. A stricter quarantine is needed in all places.

Useful Presents, Beautiful Presents, Appropriate Presents. Coles Book Store.

Mr. and Mrs. J. J. Strutzel returned from Vancouver last Friday, on a belated train.

The barbers in Spokane now charge 25 cents for a shave, and 50 cents for a hair cut.

John Docksteader and Dick Eustic have gone to Allenby to work with the C. C. Co.

D. R. McElmon, Greenwood. Watchmaker and Jeweler. Goggles and auto glasses on hand.

Hot lemonade is good for influenza, we have fresh juicy lemons on hand. Rendell's Store.

A meeting of the Red Cross will be held on Friday, December 12, at 3 p.m., in the Ice Cream Parlor.

Herbert F. Jones died at Hedley from the Flu. His brother is general manager of the Hedley Gold Mines.

Frank Mussleman is to have a new trial. He was sent to jail for life for shooting Miss Harmeson, near Oroville, July, 1917.

The far famed Rexall hair tonic can now be obtained at Goodeve's. If you want a really good hair tonic, procure at once.

At Penticton many people who were inoculated with a serum to prevent Flu say that it made them about as sick as the real thing.

Just received a shipment of "Bobbie Burns" plum puddings, fruit cakes and oat cakes packed in tins for shipment overseas, at Rendell's.

The ban was put on in Grand Forks after being off one day, several new casee having developed. Eddie Mann, the druggist is one of them.

Although no new cases have developed in Greenwood for three weeks, the ban on schools and dances will be kept on. Safety first in this berg.

While going to the coast, after visiting Mrs. W. H. Wood for several weeks. Miss Wood contracted influenza on the train, but has since recovered.

Angus D. Graham died in Princeton a few days ago. He had been in poor health for some time, but influenza was the immediate cause of his death.

Do not fail to see our stock of Chinaware, Cut Glass, Community Silver, Brassware, Toilet Sets, Fountain Pens. Coles Book Store.

Live Stock Food

In these days anything that will increase the available quantities of cattle food without decreasing the quality is of immense value. Experiments have proven that this is possible with fish meal, a food stuff that as yet is little known in this country but which is used extensively in Europe. Fish meal should not be compounded with "fish scrap," "guano," or "pomace" or other forms of fish by-products used as fertilizers. The fish meal used is more carefully treated and includes, or should include, only fresh, sound fish, or fish offal. The value of fish meal as a cattle food is explicitly set forth in four-page pamplet No. 17, issued by the Department of Agriculture, Ottawa, and which can be had free on application to the Publication Branch. Results of experiments made at the Central Experimental Farm show that fish meal, where available. is a suitable concentrate for cattle, sheep and for hogs; that fish meal contains 55 per cent. to 60 per cent, of protein, and over 15 per cent. phosophate of lime; that if of good quality and properly fed with other meals and with roughages, it is palatable, wholesome, and a good feed for young growing stock and also for milk production; and that if given a fair trial and used in proper proportions it should become one of the most popular and profitable protein supplements for swine feeding.

We read in a newspaper yesterday that the wild goose season was open, and in the very next column there was a dispatch saying a Danbury hat manufacturer 82 years old had married a 26-year old girl, or woman, or whatever you call 'em when they're 26.

More Flu butted in at Penticton when the ban was let down last week. The Flu is very rude, and entirely devoid of good manners.

The people in Hedley complain because their doctor was drunk during the Flu epidemic. Some probably envious that they could not have a whack at the doc's bottle.

At Conconully 23 cases of Flu broke out the day following a village dance. The dance crowd is the most dangerous of all in regard to distributing the Flu rapidly.

Get a Float for 25 cents at The Ledge office, and send to your friends in order to cheer them during the dark days of December.

A Doukhobor, who had been sick for some time, attempted suicide by shooting himself, near Phoenix, on Tuesday. He was taken to the hospital and is not expected to live.

Dr. W. H. Pickering of Grand Forks will be in Greenwood this week, prepared to do all kinds of dental work. At the Pacific Hotel from Friday 13th to December 20. Make your appointments early.

In a letter to his parents, Jim McCreath says that he is now with 5000 other Canadians in a convalescent camp at Epsom, five miles from London. They are all anxious to come across the sea to dear Canada.

Jack Morrison, who went overseas with the 54th years ago says, that he admires the German soldiers for one thing. When taken prisoner, many of them refused to work with conscientious objectors.

According to the Gazette the ranchers in the Grand Forks valley shipped this year, 65 carloads of fruit, 1400 tons of potatoes, and over 20,000 bushels of wheat. The output was valued at $150,000. Some of the potatoes were sold for $21.50 a ton.

After suffering from the Flu for several days Mrs. S. A. Crowell of Midway was taken to Grand Forks on Sunday, and died in the hospital there on Monday. With her husband she ran an hotel in Midway for many years, and was about 59 years old.

A letter from the Hirschel Islands in the Arctic, states that the Eskimos are rapidly dying from the Flu, although they have had no communication or association with the outside world. The chemical condition of the atmosphere must start the Flu.

Western Float

Joe Marcell died at Olalla from the Flu.

This year the United States had 5,285,000 war gardens.

A tool steel plant has been started in New Westminsser.

The Indians are predicting that this will be an open winter.

The Flu and lack of orders have closed many logging camps in the province.

In the United States, it is proposed to run General Pershing for president.

Recently at Enderby, Paddy Murphy sold a hog that weighed 800 pounds.

Some eggs were sold in New Westwinster last manth for $1.20 cents a dozen.

Ner Smith, the prospector, died from the plague, and was buried at Tower Hill, Ill.

In California prunes are bought retail for 10 cents a pound, and eggs for 49 cents a dozen.

In Armstrong the Flu broke out with renewed vigor, just as that town was about to lift the ban.

Grand Forks has shipped over 65 carloads of apples this year. The potato crop was also a heavy one.

Some Alberta soldiers sent the Hon. Duncan Marshall, a sack of spuds that they raised on Vimy Ridge.

For the future safety of the world, the British Empire and the United States must always be friends.

There are thousands of tons of raisins, now available in California, for shipment to Canada or elsewhere.

Canada has about 28,000,000 acres in field crops. About 20,000,000 acres of this are in three western provinces.

Sam Carley died of the Flu in Ladysmith. Dave Carley, his father, was formerly editor of the Economist in Nelson.

Up to August 30th nearly 128,000 war pensions had been granted in Australia representing an annual outlay of nearly $20,000,000.

There is a big market for B.C. lumber in Mexico. There should be a regular steamship service between Vancouver and Mexico.

At the close of the war there were 286,304 Canadian soldiers overseas. They will be brought back at the rate of 20,000 a month.

New Denver was founded 27 years ago this month. It was called Eldorado City at first, and is still one of the most beautiful spots on earth.

Influenza and nearly all other diseases seldom attack those whose bodies are clean, inside and out, and whose minds are in unity with the good.

For selling candy, fruit, cigars, newspapers on Sunday, nine men in New Westminster were fined. The cent belt has caught up with the west.

Military chaplains who have accepted pay both from the government and from their churches are condemned by the Methodist general conference.

During the war the Canadian troops had a little over 213,000 casualties. Of these 56,000 or a little over died in action or from wounds or disease.

Jack Daley died in bed at Deadwood, S. D., the other day. He went to the Black Hills in 1876, and was one of the most daring gamblers and gunmen of those wild days in the west.

A movement is on foot at the coast, to prevent the selling of near beer to boys under 16. A law to prevent them smoking cigs would be more beneficial. They also should not be allowed any tea, coffee or meat.

In the Okanagan from eight to twenty tons of tomatoes can be grown to the acre. The price at the canneries is $20 a ton. The tomato is rapidly becoming the greatest crop in that district, and they are better than those from California.

Ratepayers of Vancouver next January will be asked to pass by-laws totalling $544,000 for the purpose of providing adequate school accommodation in the way of new buildings, temporary and permanent, school sites, a technical high school building, and for buying desks and furniture.

It is estimated that $3,000,000 worth of used tin cans are wasted every year in Canada. A company called Can Conservers of Canada, Ltd., has been formed in Toronto to collect these, and clean, sterilize and re-top them for use again. It is understood that MacKenzie-Mann interests and J. P. Morgan & Co., of New York, are interested in the undertaking.

B. C. Mining News

Oil may yet be found west of Greenwood.

The Bosun near New Denver is again in full operation.

The Millie Mac at Burton City has closed for the winter.

Lucky Todd will work his iron claims in the Nicola this winter.

Great developments are expected next year in the Beaverdell camp.

At Princeton 72 mineral claims will be sold for taxes on December 27.

The Josie and Centre Star at Rossland are again shipping to Trail.

At Voigt's Camp big development is expected to begin next month.

At Loon Lake, Wash., a 100-ton mill will be built by the Loon Lake Co.

The Copper Farm, four miles east of Princeton has built a chute and ore bin.

A. S. Black is applying for permission to prospect for oil and coal, near Princeton.

The Cork-Province near Kaslo had to shut down recently, owing to a lack of wash water for the msll.

There was a small production of gold in the Cariboo this year, principally owing to a shortage of labor.

A fire in the coal mine at Princeton has been causing some trouble lately. It is now said to be under control.

Ten men died at the Sullivan mine in East Kootenay from the Blu. At one time 75 of the force were ill.

Jack Thompson is working the Lincoln, a few miles from Kaslo. He ran the Echo near Silverton last year.

Alex Ferguson of New Denver nas a lease on the Marion. Owing to deep snow he has ceased work until spring.

At Allenby the foundation of the mill is ready for the three C's. The machine shop is enclosed, and two ore bins have been erected.

The mine on the lake shore at Penticton has closed for the winter. It is likely that a compressor and air drills will be used in the spring.

Property of Copper World Extension Mining Co., on Palmer Mountain, Okanogan district, Washington, under longtime lease and bond to C. Dempster & Sons, formerly of Rossland, B.C., is to be immediately equipped with two-mile aerial tramway constructed by Riblet Tramway Co. It will have a capacity of 12½ tons per hour from 28 buckets and construction will entail erection of 33 towers, with intermediate tension station. The difference in elevation between the mine and lower terminal on Palmer lake will be 2800 feet, all in the last mile. Property consists of eight claims, yielding ore said to contain about 5 per cent. copper. Last winter 4000 tons were shipped under very unfavorable transportation conditions, demonstrating that the product would yield a fair profit with modern handling facilities. The contract for material will involve about $23,000, while actual construction, to cost about $17,000 more, will be in the hands of Dempster & Co., directed by a superintendent furnished by the Riblet Tramway Co. This is a possible ore supply for Greenwood.

Card of Thanks

Mrs. Wm. Hart, wishes to express her sincere thanks to the Sun Insurance Co., and the local agent Mr. Charles King, for the prompt and efficient manner in which the insurance was paid upon her residence, recently destroyed by fire.

Notice

All Continental Casualty policyholders are requested to pay their monthly premiums to C. W. Hartland, secretary of Miners' Union, Greenwood, or to J. H. Schofield, Box 418, Trail, B.C.

KNOCKS OUT PAIN THE FIRST ROUND

Comforting relief from pain makes Sloan's the World's Liniment

This famous reliever of rheumatic aches, soreness, stiffness, painful sprains, neuralgic pains, and most other external twinges that humanity suffers from, enjoys its great sales because it practically never fails to bring speedy, comforting relief.

Always ready for use, it takes little to *penetrate without rubbing* and produce results. Clean, refreshing. Made in Canada. At all drug stores. A large bottle means economy.

Sloan's Liniment Kills Pain

KEEP YOUR SHOES NEAT

2 IN 1

SHOE POLISHES

for BLACK, WHITE, TAN, DARK BROWN OR OX-BLOOD SHOES

PRESERVE the LEATHER

THE F. F. DALLEY CORPORATION'S Ltd. HAMILTON CANADA

The Heart of a Piano is the action. Insist on the

Otto Higel Piano Action

COOK'S COTTON ROOT COMPOUND

A safe, reliable regulating medicine. Sold in three degrees of strength No. 1, $1; No. 2, $3; No. 3, $5 per box. Sold by all druggists, or sent prepaid in plain package on receipt of price. Free pamphlet. Address THE COOK MEDICINE CO. *Toronto, Ont. (Formerly Windsor.)*

THE NEW FRENCH REMEDY. No1. No2. No3. THERAPION Used in French Hospitals with great success, CURES CHRONIC WEAKNESS, LOST VIGOR & VIM, KIDNEY, BLADDER, DISEASES, BLOOD POISON, PILES. EITHER No. DRUGGISTS or MAIL $1. POST 4 CTS DOUGERA Co, 90, BEEKMAN ST. NEW YORK or LYMAN BROS TORONTO. WRITE FOR FREE BOOK TO DR. LE CLERC MED. Co, HAVERSTOCK RD, HAMPSTEAD, LONDON, ENG. TRY NEW DRAGEE (TASTELESS) FORM OF THERAPION EASY TO TAKE SAFE AND LASTING CURE. SEE THAT TRADE MARKED WORD 'THERAPION' IS ON BRIT. GOVT. STAMP AFFIXED TO ALL GENUINE PACKETS

MONEY ORDERS

It is always safe to send a Dominion Express Money Order. Five dollars costs three cents.

Machine Gun Nest Hidden in Cemetery

Germans Dug Out for Position Beneath Concrete Pedestal of Cross

In a cemetery near Limey, just within the German lines, previous to the attack of September 10, American troops have discovered German machine gun nests beneath the concrete pedestal of a large cross.

The Germans had dug in along the centre of the foundation and constructed machine gun positions at three places facing toward the French lines. The cemetery is on a hill commanding a view of the country to the south, and the Germans assumed that if an attack were made the cemetery would not be subjected to artillery fire.

When the Franco-American offensive started the Germans held the machine gun nests in the cemetery as long as possible, but were compelled to retreat in haste before they could use the guns. So hurried was the enemy retirement that several machine guns were found in the cemetery by the allies. The cemetery was not hit by shells and the cross still stands.

Everyone complains of the badness of his memory, but nobody of his judgment.—Rochefoucauld.

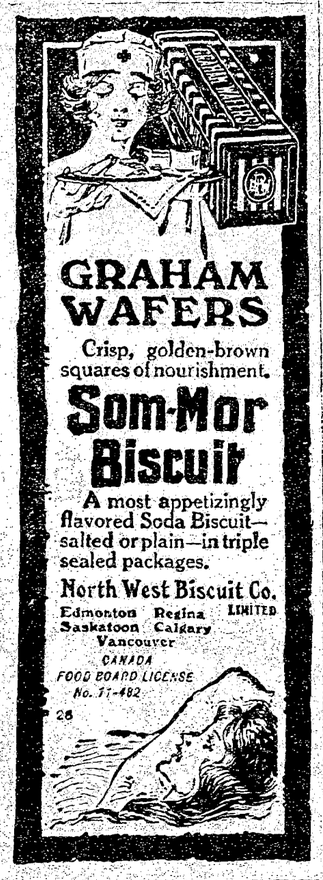

Folk Names of Flowers

Tell Time and Weather by Their Behaviour

Quaint and pretty are the names given to flowers by the English country folk, who manage thereby to express peculiarities of form or color poetic or moral fancies. Thus Honesty is "Money-in-both-pockets," a maximum not always true outside the cottage garden; Columbines are "Grannies' Bonnets," Calceolarias are "Fisherman's Baskets," while the spikes of Larkspur are "Noah's Arks."

The "Virgin Mary's Milk Drops" has a white spotted leaf and the Balsam is a "Jacob's Ladder." Many other flowers also have a spice of piety in their names, probably because generations ago the monks healed the body as well as the mind, and being skilful herbalists, named the flowers from which they brewed their samples and cordials. The "Lady" therefore in "Lady Slipper," "Lady's Smock," and "Lady's Bedstraw" means "Our Lady," who is again signified in "Rosemary" and "Marybuds," while "St. John's Wort" with its golden crowns, and "Crosswort" with its ivory crosses, are very aptly named. But while the monks practised piety even in their flower names, the common people believed in fairies and the like and practically imagined that certain flowers were for fairy use. So the harebell became the "Fairycap" and the Melick's tiny bouquet of wee golden blossoms descended to us as a "Fairy Cheesecake." Nor is the gentle passion forgotten, as "Love in a mist" and "Love lies bleeding" testify; while surely "Lads' Love" is a fragrant as the memory of a first love.

Many countrymen can tell both time and weather by the behaviour of the flowers. The Scarlet Pimpernel is commonly known as the "Poorman's weather glass," and the cottager's dinner is timed by "John-go-to-bed-at-noon," which is almost unknown by its proper name of "Goat's Beard."

Miller's Worm Powders will not only expel worms from the system, but will induce healthful conditions of the system under which worms can no longer thrive. Worms keep a child in a continual state of restlessness and pain, and there can be no comfort for the little one until the cause of suffering be removed, which can be easily done by the use of these powders, than which there is nothing more effective.

Cavalry Still Useful

This Arm of the Service Is Not Obsolete

The successful use of cavalry in driving the Germans out of the St. Mihiel salient is another reminder of the danger of concluding that this or that arm of the service has been rendered obsolete by the modern conditions of warfare. If the war has taught us anything it has taught us that prophecy in this and similar respects is futile. What appears a permanent development proves merely temporary; one form of fighting goes out of use, but almost before we realize it comes back again. War of movement is succeeded by trench war, but trench war gives way to war of movement again. We see the largest calibre guns playing the main part in the campaign, but just when we have become accustomed to the thought of them as perhaps the dominant factor, smaller calibers are used increasingly—and the Germans lay particular stress on the value of machine guns even in heavy fighting.

ANY CORN LIFTS OUT, DOESN'T HURT A BIT

No foolishness! Lift your corns and calluses off with fingers —It's like magic!

Sore corns, hard corns, soft corns or any kind of a corn, can harmlessly be lifted right out with the fingers if you apply upon the corn a few drops of freezone, says a Cincinnati authority.

For little cost one can get a small bottle of freezone at any drug store, which will positively rid one's feet of every corn or callus without pain.

This simple drug dries the moment it is applied and does not even irritate the surrounding skin while applying it or afterwards.

This announcement will interest many of our readers. If your druggist hasn't any freezone tell him to surely get a small bottle for you from his wholesale drug house.

The Destructive Cutworm

Fall Is the Time to Attack This Pest

"The destructiveness of the cut worm has not been so evident for years," declares Mr. F. Abraham, chairman of the home gardens and vacant lots section of the Canada food board. "An early season to some extent minimized the loss from this pest. The time to attack the cut worm is in the fall, if next year's ravages are to be controlled. The eggs of this worm are laid in the autumn, and if after all eggs are laid, the ground is well broken up or plowed, the larvae will be so deeply buried as to destroy ninety-five per cent. of them.

"I strongly advise," he added, "that every available foot of town land be plowed this fall. During the winter there will be plenty of time to organize for planting it in vegetables, or even cereals, but get as much fall plowing under way as possible. Cities and towns are the only available source of surplus labor, and every ounce of food will be required."

A Salt for Healing Bone

Dr. Frederick D. Pridham, a U. S. medical student for four years at work on bone diseases, has discovered that double nitro oxide salt applied to sections of the bone causes absorption of the diseased marrow and healing of the bone disease from the inside toward the surface, he reports. He reports eighty-three cases of various bone and joint diseases cured in from three weeks to seven months.

Her Interest Abated

Patience — Peggy used to take a great interest in sports.

Patrice—I know it.

Patience—Doesn't she anymore?

Patrice—Not since she married.—Yonkers Statesman.

Save the food and help the fighter fight.

The least expensive meats rival in tastiness the most expensive roasts by the addition of

BOVRIL

21

Eiffel Tower is Twenty-nine Years Old

Is Most Important Wireless Station in Europe

The Eiffel Tower is just 29 years old, having been erected for the Paris Exhibition of 1889. Although it was denounced as ugly, for the same reason as a skeleton, because it is unusual, its rigid lines are really graceful. It has outlived its popularity as a pleasure resort, although it offers a wonderful panorama of Paris but it serves a far more important international service as perhaps the most important wireless station in Europe, for it is in direct communication with Canada, 2,500 miles off. Its mass of 8,000 tons of iron is 984 feet high, or, if its lightning protection be added, just over 1,000 feet, which is five times the height of the monument on Fish Street Hill. In England William Holland's enterprise in imitation of it, the Blackpool Tower, still flourishes, but Sir Edward Watkins' scheme, the Wembley Tower, had the fate of the Tower of Babel, and the uncompleted fragment, which was for years a land mark on the C. G. R., has long since been swept away. —London Globe.

Broke All Records

A Minneapolis laundress, a negro woman, patriotic supporter of the Red Cross, was among the thousands who witnessed a recent Red Cross parade in the Mill City in which fifteen thousand white-clad women participated. In telling a Red Cross worker how she liked it, she said:

"Lawdy, missus, it suttingly was a gran' spectacle. Nevah in mah whole life did I see so much washin' at one time."—Everybody's Magazine.

Impurities of the Blood Counteracted.—Impurities in the blood come from defects in the action of the liver. They are revealed by pimples and unsightly blotches on the skin. They must be treated inwardly, and for this purpose there is no more effective compound to be used than Parmelee's Vegetable Pills. They act directly on the liver and by setting up healthy processes have a beneficial effect upon the blood, so that impurities are eliminated.

Great Medium Dead

Had Wonderful Gifts But Was Unable to Read

The most celebrated spiritualist medium ever known died a few weeks ago in Naples—an old woman named Eusepia Palladino. She was unable to read, and in early life was employed as a kitchenmaid in Naples. Her extraordinary gifts, however, soon appeared, and she converted Lombroso to her views on spiritualism. Schiaparelli, Flammarion, Madame Curie and other great scientists tried in vain to baffle her. She frustrated committees of inquiry in Naples, Rome, Warsaw, Cambridge, Paris and New York. In England Profs. Myers, Sedgwick and others failed to discover whatever riddle the lady possessed. Conan Doyle said she had genuine and unrivalled gifts. It was a wise statement, because nobody could contradict it and produce the proofs.

Kultur

First German Soldier—Who was the officer that kicked you in the face?

Second German Soldier —That was my professor of ethics at the university.—French Life.

Women, Prepare!

Thousands of women in Canada have overcome their sufferings, and have been cured of woman's ills by Dr. Pierce's Favorite Prescription. This temperance medicine, though started nearly half a century ago, sells most widely to-day. It can now be had in tablet form as well as liquid, and every woman who suffers from backache, headache, nervousness, should take this "Prescription" of Dr. Pierce's. It is prepared from nature's roots and herbs and does not contain a particle of alcohol or any narcotic. It's not a secret prescription for its ingredients are printed on wrapper. Send 10c for trial package to Dr. V. M. Pierce, Surgical Institute, Buffalo, N. Y., or Bridgeburg, Ont.

Hamilton, Ont.—"When I reached the critical period I was a nervous wreck and suffered with hot flashes and dizzy spells. 'Favorite Prescription' relieved me of all these ailments and brought me through this trying time safely. For woman of middle age there is no tonic equal to Dr. Pierce's Favorite Prescription, and I never hesitate to recommend it to my friends."—MRS. ANNIE SOULKS, 41 Hess St. N.

Stratford, Ont.—"I was greatly benefited by taking Dr. Pierce's Favorite Prescription; it was before twins came. I had become all run-down, was nauseated, very nervous and weak, and suffered with backache. Was not able to do anything for three months, when I began taking 'Favorite Prescription.' It soon gave me relief and it was not long when I was strong and healthy. 'Favorite Prescription' was surely a great help to me and I am glad to recommend it."—MRS. L. J. MANTLE, 61 Kent Lane.

Setting Traps

Necessary to Have Them Look Natural

In setting steel traps, great care is advised for th one who learns to do this most neatly, leaving everything natural is, as a rule, the most successful. One should always be certain to get the trap in the right position for to miss catching an animal not only means its loss for the time being but many of them will become wiser from such experiences and their capture will be more difficult afterwards. The trapper is wise also who gives sufficient attention to the fastening of the trap, thus reducing the animal's chances of escape after it is once caught.

To properly set a steel trap on dry land one should dig a "nest" for the trap, deep enough to allow the covering to be flush with the surroundings and just a little larger than, and of the same shape as the trap when set. This hollow should be lined with dry leaves or moss and the trap placed therein. To make the trap rest solidly so that there is no danger of it being tipped over, also to make the jaws set level, the spring should be twisted around towards the paw which is held down by the trigger or "dog." The trap should then be covered with some light, dry material in keeping with the surroundings, a few dead leaves or a sheet of paper being used first to prevent the covering from rolling under the pan and in that way prevent the trap from springing. Instead of doing this some trappers place a bunch of cotton or dry moss under the pan but I do not think this advisable.

In all cases when setting traps at dens, on trails or at the entrances of enclosures, the trap should be so placed that the jaws will be lengthwise of the animal's approach, so that it will step between the jaws and not over one of them. If the setting is reversed the rising jaw will sometimes throw the animal's foot out of the trap.—From Kreps' "Science of Trapping."

THE ONLY MEDICINE THE BABY NEEDS

Baby's Own Tablets is the only medicine a mother needs for her little ones. They are a gentle but thorough laxative which instantly relieve all stomach and bowel disorders thus banishing all the minor ills of little ones. Concerning them Mrs. Jos. Levesque, St. Simon, Que., says: —"Baby's Own Tablets are a marvelous medicine for little ones. They never fail to cure stomach and bowel troubles and neither my sister-in-law or myself would use any other medicine for our little ones." The Tablets are sold by medicine dealers or by mail at 25 cents a box from The Dr. Williams' Medicine Co., Brockville, Ont.

Sticker

"The Germans insist that the war was forced on them by the allies," said William Howard Taft at the Blackstone in Chicago. "They keep insisting on that."

Mr. Taft chuckled.

"They remind me of Lush," he continued. "Lush got home at 3 o'clock one morning and said to his wife thickly:

"'S'lup?'

"'Yes, Lawrence Lush. I'm still up,' Mrs. Lush replied. 'And where have you been, please?'

"'Been,' said Lush, yawning. 'Been? Why, been Smifs.'

"'Oh, you story teller!' cried Mrs. Lush. 'The Smiths were here. They were here all evening.'

"'Ne'mind,' said Lush, and his jaw set obstinately. 'Ne'mind. Tha'sh my story—hic—an' I'm goin' shtick to it.'"

Minard's Liniment Cures Colds, etc.

Start Search for Platinum

Government Officials Making Investigation of Occurrence of Mineral in B. C.

Officials of the geological survey branch of the department of mines who have recently made investigations regarding the occurrence of platinum-bearing ore in British Columbia have reported that there are bright prospects of securing this metal in good quantities. Preliminary investigation was made along the Tulameen river by Mr. G. C. Mackenzie of the survey branch in Ottawa, and Mr. Charles Camsell of the geological survey office in Vancouver. A light prospecting outfit, including three Empire drills was carried, but no holes were drilled. Arrangements were make with many persons who were taking out small quantities of platinum that they would take their product to Princeton, whence it would be sent to Vancouver to be assayed. At the Vancouver assay office government officials are prepared to pay $105 an ounce, the current market price for all metal that may be offered.

Investigation into the extent of deposits of platinum in the various districts of British Columbia where it is thought this precious metal is to be found, will be carried on in an extensive way during the next few weeks. An official of the department of mines is at present in the Kootenay district, sampling ground reported to contain platinum.

The white metal has been mined in British Columbia for several years, mostly in the neighborhood of Princeton.

Equipment for the refining of platinum has been installed at the Vancouver assay office, and the plant should be ready to start operations almost immediately. This is calculated to prove of great benefit to the industry, and mining men have predicted that great development will take place during the next twelve months. This insistent demand for platinum induced the government at Ottawa to send out expert mineralogists and geologists to British Columbia to inspect several districts where the metal has been found in what appears to be paying quantities. The major portion of the world's supply of platinum comes from the Ural Mountains in Russia, where about 300,000 ounces a year are produced. The South American republic of Colombia produces about 15,000 ounces a year. In the United States a small amount of the precious metal is obtained from ores containing base metals. Political developments in Russia have cut off this source of supply to a large extent, and production in that country has fallen off. The Colombian output has been doubled, however.

THE MAKING OF A FAMOUS MEDICINE

How Lydia E. Pinkham's Vegetable Compound Is Prepared For Woman's Use.

A visit to the laboratory where this successful remedy is made impresses even the casual looker-on with the reliability, accuracy, skill and cleanliness which attends the making of this great medicine for woman's ills.

Over 350,000 pounds of various herbs are used anually and all have to be gathered at the season of the year when their natural juices and medicinal substances are at their best.

The most successful solvents are used to extract the medicinal properties from these herbs.

Every utensil and tank that comes in contact with the medicine is sterilized and as a final precaution in cleanliness the medicine is pasteurized and sealed in sterile bottles.

It is the wonderful combination of roots and herbs, together with the skill and care used in its preparation which has made this famous medicine so successful in the treatment of female ills.

The letters from women who have been restored to health by the use of Lydia E. Pinkham's Vegetable Compound which we are continually publishing attest to its virtue.

Twelve Hour Shifts and Happiness

V. A. D. Workers Enjoy Arduous Tasks

Few people have the slightest conception of the perfect organization which is responsible through the British Red Cross and the Order of St. John for taking care of the wounded. A perfect chain of attendance reaches from the battle field to the convalescent home situated perhaps in some distant land. This care is possible because of many lines of work carried out by voluntary organizations whose worth has been demonstrated beyond question and accepted gladly by the British government. One of these is the V. A.D. which is well-known in a general way, but in many of its phases is really little known.

To most persons the mention of V.A.D. brings up the picture of a young woman in an attractive hospital uniform looking like an angel of mercy always able to ease pain and perform wonders of healing but, somehow, able to preserve a serene expression and keep her uniform immaculate. This popular mistake comes because, for one thing, the V. A.D.'s work for others instead of talking of themselves and because few of us take the trouble to imagine what things must be like there. It comes as a distinct surprise to many, for instance, to know that the V.A.D.'s scrub floors. It is a surprise, again to know that they cook —not for one or two private patients but for trainloads of wounded.

What one V.A.D. did in the early days of the war may be told now not for the glory of the young women but for the benefit of those of us who still fail to realize all that the war means. Miss Evelyn Lyne is a type of the V.A.D. wherever found. She went to France with the first V.A. D.'s sent over, in October, 1914. Her position was that of cook. The detachment was to establish a rest station at one of the railway stations in order to feed the wounded brought in on hospital trains from the front, and redress their wounds. The V.A. D.'s lived in luggage vans run on to a side track and before they could become livable they had to be scrubbed and disinfected, turned into kitchen, dispensary, dressing station and living room.

A fire was built extending between two old lines of railway and over this were hung six huge pots in which 300 cups of cocoa could be made at one time. Work was continuous, there being twelve-hour shifts—not easy hours, certainly! Think out what it meant to this gentle faced little woman standing over these huge pots making cocoa for twelve hours at a stretch, often in pouring rain or exposed to smoke that refused to go in any direction except into the cook's eyes. An hour's warning was the usual time allowed the V.A.D.'s in which to prepare to meet from 300 to 800 wounded men coming straight from the battle field. The huge pots of soup and cocoa were put on handcarts and taken to the train. What it meant to the little band of plucky workers can be judged from Miss Lyne's report: "No words can ever express how splendid the wounded men were. One never heard a complaint and we were so thankful to be able to do just that little for them." And then, when the train rolled away the V.A.D.'s got to work to do it all over again—"just that little for them."

Much more arduous and less inspiring than cooking to meet the ambulance trains was the next task assigned to Miss Lyne. She was sent to cook for 80 or 90 nurses, was the only cook and served eight meals a day. Army rations were served and Miss Lyne was expected to not only cook but prepare for cooking a whole sheep or a quarter of beef. Today she is inspector of hotels under the ministry of munitions in England but her heart goes back constantly to those long hard hours in France as the happiest of her life.

Armies That Melt Away

An Englishman who has just returned from Russia says that local hatred of the Germans has become intense throughout the whole of European Russia, but the organization of an army is a task apparently beyond the wit of man. When men are wanted for the protection of a particular district or area they are easily obtained. There is no doubting their determination or their courage; but if any attempt is made to lead them elsewhere they simply melt away, returning to their farms and resuming their ordinary daily routine.

The German undertaking to the Bolsheviks that they will not advance beyond the present well defined line may not be worth much; but it is not making Russian army organization.

Thirst as a War Weapon

Turks in Desert Have Been Deprived of Water

Our troops worked to make it impossible for the Turks to cross the desert and attack the defenses of the Suez canal. The Turk then drew his water from a few pools and the cisterns cut into rock by races who peopled the desert many centuries ago. If the sources of water supply were denied the Turk it was obvious he could not march across the desert in any force large enough to cause damage, unless he brought a large camel transport column, which we knew was not available. Therefore, it was decided to draw off all water within a radius of some 60 miles from the canal. There was a big pool at a spot known as Er Rigm where the winter waters of the Wadi Muksheib emptied themselves, and a party of engineers, protected by Australian light horse under Col. Todd, cut trenches round the lake and drained 5,000,000 gallons from it in four days. Other detachments took out small portable pumping sets and lifted the water from innumerable cisterns, destroying these underground reservoirs, which will continue their usefulness when the world enjoys peace again. Not one of them was damaged. The Turk had been engaged on a rather elaborate well boring operation at Jiff-jaffo, east of Er Rigm, for some months; an Austrian engineer superintending the work, with an excellent plan. Major Scott took a squadron of light horse, and some men of the Bikaner camel corps, to put an end to this attempt to secure a water supply, and by a well conceived surprise attack captured the Austrian officer and most of the Turks, killing and wounding the remainder. The bore holes and plant were destroyed. By June there was not a bucket of water available for the Turk in a wide belt of the desert, and, though vigilance was never relaxed, patrols rarely had anything to report.

A safe and sure medicine for a child troubled with worms is Mother Graves' Worm Exterminator.

Olives Planted by Convicts

Berries in Demand at $100.00 a Ton at Present Time

Olives have struck a climate they approve of in South Australia. The trees are the hardiest possible growers, require practically no attention, and seem impervious to the diseases that affect fruit trees. They have been rather in disfavor in the towns, owing to their slowness in coming to maturity, but owners of full grown trees have found them a great money producer of late years. The olive doesn't produce berries until its twelfth year, consequently landowners are shy of planting for commercial purposes. There is a movement on foot to get the government to subsidize growers at so much an acre for the first ten years. The oil has almost trebled in price since the war started, and the berries are in demand at $100 a ton. Fifty-seven years ago the then Sheriff of the Adelaide Gaol, looking for a job for his charges, put them on preparing the ground and planting olive trees, and the result today is a magnificent and profitable plantation in the vicinity of the gaol. Hence the term "Gone pickin' olives" when a sport refers to a man who has been sent along for a light sentence.

What "Y. M. C. A." Means

The officiating minister at the Welsh chapel in the hills was of English extraction, but he did his best with the Welsh names in the intimation given him to read from the pulpit. This was the conclusion of his announcement:

"And, dear friends, on Friday night there will be the usual meeting of the Yumka."

The congregation was mystified as to the identity of the Yumka—all except the author of the document, who knew he had written "Y.M.C.A."—London Chronicle.

BOB LONG

UNION MADE OVERALLS SHIRTS & GLOVES

Known from Coast to Coast

R. G. LONG & CO. LIMITED TORONTO CANADA

The Lady With the Lamp

Trims Over Two Hundred Every Day

There is in France a young English V.A.D. who serves king and country and the whole world by trimming between two hundred and three hundred lamps every day. If any one has ever attempted to keep one lamp in order, that person will not envy the V.A.D. Neither will the fine grade of patriotism underlying the lamp trimming be overlooked. The work is performed in a cold, dark cellar, and the worker is alone much of the time; but the thing that keeps her steadily and cheerfully at work is the fact that every lamp will be needed at night in the hospital to which the cellar belongs. It happens that this particular hospital is one established in an old French chateau, picturesque and full of charm, historically, but entailing a vast amount of extremely hard work because chateau and monasteries were not constructed, centuries ago, with an eye to perfect sanitary arrangements. Highly cultured Englishmen, over draft age or physically unfit, count this difficult work no hardship. They have become expert stretcher-bearers, have driven ambulances under fire and do countless things that are much more difficult than similar work in English hospitals in France.

Minard's Liniment Cures Diphtheria.

"I thought you said when we began this case in court," said the lawyer, "that it wasn't the money you were after, but the principle of the thing."

"I did say that, but what of it?"

"Do you still feel that way about it?"

"Of course I do."

"Well, in that event, since we have just won a splendid victory, I'll keep the money the jury awarded you, and you may have the verdict!"

Three kinds of tanks are now used in the French army: A 23-ton tank with a crew of eight, a 13-ton tank with a crew of six, and a 6-ton tank worked by two men. German tanks weigh 35 tons.

BEECHAM'S PILLS

Constipation is the arch-enemy of health. Conquer this enemy and you rout a whole army of physical foes, including indigestion, biliousness, sick headache, sleeplessness and nervous dyspepsia. Beecham's Pills have been a world-favorite laxative for over sixty years. They go straight to the cause of many ills and remove it. They act promptly, pleasantly and surely. Contain no habit-forming drug. These time-tested pills strengthen the stomach, stimulate the liver and

Relieve Constipation

Worth a Guinea a Box

Prepared only by Thomas Beecham, St. Helens, Lancashire, England. Sold everywhere in Canada and U.S. America. In boxes, 25 cents.

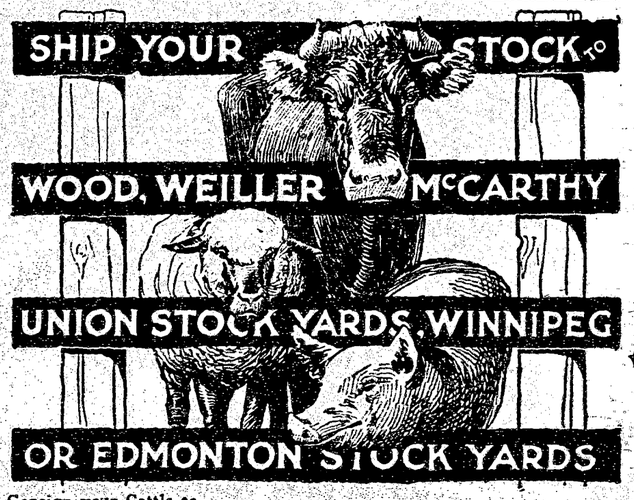

Consign your Cattle to

WOOD, WEILLER & McCARTHY LIMITED

Every dollar the market allows is secured for our clients. We have large Southern orders for stockers and feeders. Write us at once, if interested, to Winnipeg or Edmonton.

103

Nabob	The Hartford Gold Mining Co.	1063	2.75	.10	2.75	5.60
Nakusp	West, James, & Chisholm, A.	960-S	24.00	1.91	2.75	28.66
Nellie	Reeves, C H & Prendergast, W J.	1017-S	13.00	.26	2.75	16.01
Neta	Schuster, Sir W. S. L.	996	25.50	1.27	2.75	29.02
New Last Chance	Earthquake Con. Gold Min. Co.	1341	47.00	5.60	2.75	55.35
New York	Pounder, William A.	1018-S	52.00	5.25	2.75	60.00
North Star Fraction	Rathmullen Con. Mining & Dev. Company	1504	25.50	4.10	2.75	32.35
North Star	Connor, A. M., Estate, & Hallett, I. H.	2872	18.75	1.52	2.75	23.02
Norton	Hallett, I. H. & Davidson, H. R.	1569	38.75	5.41	2.75	46.91
O. K.	Drew, G. E., O'Connor, Julia & McCool, Helen J.	1478	9.25	.18	2.75	12.18
Ophor	Bowers, W. B., Rogers, A. L. & McMaster, J. A.	2219	51.75	8.89	2.75	63.39
Original	Burr, A. C., & Baker, C. E.	1327-S	52.00	5.72	2.75	60.47
Oro	Rumberger, G. W., Hahn, Gertie et al.	1167	45.00	4.92	2.75	52.67
Orphan	Pelly, A. N., Naden, G. R., Hodgson, G. F.	1166	56.25	7.84	2.75	66.84
Ottawa	West, James & Chisholm, A.	957-S	25.50	2.17	2.75	30.42
Pathfinder	Pathfinder Min. & Reduction Co.	782	26.00	1.30	2.75	30.05
Peer	Crawford, R. E., Estate, Lang, F. J. Shaw	3045	52.00	5.71	2.75	60.46
Phillip Sheridan	Earthquake Con. Gold Min. Co.	1340	33.00	3.36	2.75	49.11
Pinto	Newby, Thomas	3240	46.00	5.08	2.75	53.83
Princess Louise	McOrmond, Samuel	1224	13.00	.25	2.75	16.00
Queen of the Hills	Savage, A. E.	2203	9.75	.20	2.75	12.70
Queen of Spades	Schuster, W. S. L.	995	13.00	.62	2.75	16.37
Ranger	Hartford Gold Mining Company	1060	11.00	.22	2.75	13.97
R. Bell	McCartney, H. M.	1506	52.50	7.34	2.75	62.59
Ready Cash Fraction	McMynn, Mary T., Cook, G., Smith, L. A.	1260-S	52.00	5.71	2.75	60.46
Remington	McCartney, H. M.	1507	50.00	7.00	2.75	59.75
Reward	McMynn, Mary Turner	3226	16.00	1.76	2.75	20.51
R. Kipling Fraction	McMynn, Mary T., & Cook, Geo.	1259-S	32.00	3.59	2.75	38.34
Richmond Fraction	Johnson, Henry	2918	6.25	.12	2.75	9.12
Riverside	Kavanagh, John	429-S	78.00	13.25	2.75	94.00
Rockland	Russell, F. W.	1493	8.50	.16	2.75	11.41
Rose	Fraser, J. S. C., Estate et al.	1035	30.00	2.40	2.75	35.15
Rossland	Fraser, J. S. C., Estate	965-S	78.00	13.25	2.75	94.00
Royal Banner	Averill, G. W., Rogers, A. L., Coe A. G.	933-S	65.00	9.09	2.75	76.84
Seattle	Clark Seattle Gold Mining Co.	653	13.00	.25	2.75	16.00
Selene	Caporn, W. E.	848-S	9.75	.20	2.75	12.70
Shamrock	Fraser, J. S. C., Estate et al.	1040	39.00	3.11	2.75	44.86
Shelby	Chisholm, Archie	959-S	31.50	2.56	2.75	36.81
Sibley Fraction	Fraser, J. K. & R. S.	2223	13.00	.25	2.75	16.00
Sissy	Lye, Henry	1068	10.75	.20	2.75	13.70
Standard No. 2	Latta, W. H.	2870	78.00	13.25	2.75	94.00
Starlight	Connor, A. M., Estate, & I. H. Hallett	2870	27.50	5.65	2.75	35.90
St. Elmo	Graff, Fred	2229	12.50	.25	2.75	15.50
St. Louis	Rumberger, G. W., Hahn, Gertie et al.	605	52.00	5.71	2.75	60.46
St. Lawrence	Witherop, W. H., Johnson, Henry et al.	595	31.50	2.51	2.75	36.76
Sun Rise	Miller, J. A.	2789	38.00	4.29	2.75	45.04
Thistle	Fraser, J. S. C. Estate et al.	1041	38.25	3.05	2.75	44.05
Three Bells	Dempster, Charles	1182-S	53.75	7.75	2.75	64.25
Tiger	Atwood, C. A. S., Reid, F., W. Connor, H. B.	576-S	48.00	5.28	2.75	56.03
Tiger	Hallett, I. H., Davidson, H. R.	1567	23.75	3.31	2.75	29.81
Tiger Fraction	Mulligan, John, & Jackson, E. E.	756-S	48.00	8.86	2.75	59.61
Treasury Fraction	Jackson, H. P.	1422	20.00	5.10	2.75	27.85
Tripoli	Atwood, C. A. S., & Morrell, Jno.	1613-S	7.00	.14	2.75	9.89
Twins	Fraser, J. S. C. Estate et al.	960	50.00	5.50	2.75	58.25
Vancouver	Rumberger, G. W., Hahn, Gertie et al.	1156	45.00	4.94	2.75	52.69
Wake	Naden, G. R., Stow, H. F., Douglas, J. et al.	2107	58.75	8.21	2.75	69.71
Wellington Fraction	Rumberger, G. W., Hahn, Gertie, Walker, Carrie	1315	31.00	3.41	2.75	37.16
Winnipeg	Winnipeg Mines, Ltd.	599	6.75	.13	2.75	9.63
Willada	Nelson, John A.	968-S	16.50	.81	2.75	20.06
Yellow Jacket	Kerby, F. M., & Lequimbe, B.	924-S	35.00	3.10	2.75	40.85
Young George	Poggi, James	2942	65.00	9.10	2.75	76.85

Greenwood Mining Division

NAME OF CLAIM	ASSESSED OWNER	Lot No.	Taxes to 30th June, 1918	Interest	Costs	Total
Abercraig	Prince Henry Mining Co., Ltd.	2635	78.00	13.35	2.75	94.10
Admiral	Thomas Hemmerle, Hugh McKee	2379	37.75	5.65	2.75	46.15
Ah There	George D. Leason	1960	13.50	1.60	2.75	17.85
Ajax	Forbes M. Kerby	2367	65.00	9.20	2.75	76.95
Alice	E. A. Bennett, 7-15 interest, W. Murphy, balance	698	15.50	.90	2.75	19.15
Alice	W. G. McMynn, D. McLaren, I. N. Greden, N. Tholi	2579	65.00	9.20	2.75	76.95
Alta	C. N. Marden, K. I. Ostroski, D. Moylan, P. W. Dillon	1394	55.50	9.50	2.75	67.75
Amandy	James Hunter	2995	76.50	13.00	2.75	92.25
American Eagle	John B. Desrosiers	1289	25.50	1.25	2.75	29.50
Arcadia	Sidney Rosenhaupt	3135	27.50	3.85	2.75	34.10
Arizona	Chris. McDonell, T. W. Stack	1114	65.00	9.20	2.75	76.95
Astoria	Sidney Rosenhaupt	3134	63.75	8.90	2.75	75.40
Barrow	J. B. Desrosiers	1290	16.00	.80	2.75	19.55
Bay Fraction	D. Manchester, H. V. Fuller, Fred Hall	3285	46.00	5.05	2.75	53.80
Belmont Fraction	E. E. Jackson	1422-S	.25		2.75	3.00
Big Bend	I. H. Hallett, G. A. Rendell	2630	55.00	7.70	2.75	65.45
Big Four	Alaska Mining Co., Ltd.	1581	75.00	12.75	2.75	90.50
Big Ledge	Boundary Creek M & M Co., Ltd.	826	52.00	5.70	2.75	60.45
Big Monte	A. R. Thomas, F. W. Kerby, J. N. Paton	1239	53.75	7.50	2.75	64.00
Billy Fraction	I. H. Hallett, A. E. Ashcroft	999	51.25	7.15	2.75	61.15
Bolton Fraction	Ellen Hallett	1706	35.00	4.90	2.75	42.65
Bonnie Belle	J. B. Desrosiers	880	91.00	18.20	2.75	111.95
Boston Boy	J. T. Beattie, J. W. Nelson, D. A. Cameron, W. W. Craig	794-S	3.00	.06	2.75	5.81
Bristol Boy	James Edward Schon	2586	61.50	10.55	2.75	74.80
Buckhorn	Buckhorn Gold & Copper Co. Ltd.	1107	13.00	.25	2.75	16.00
Bulldog	I. H. Hallett	3258	40.00	6.30	2.75	49.05
Bulldog Fraction	I. H. Hallett	3641	58.75	8.15	2.75	69.65
Bullion Fraction	John Mulligan	3238	1.50	.05	2.75	4.30
Bullion	A. Stuart, F. M. Kerby, W. G. McMynn and Henry Lye	865	10.50	.20	2.75	13.45
Buna Vista	F. M. Kerby	1553	28.75	4.00	2.75	35.50
Cairngorm Fraction	Vancouver & Boundary Creek D. & Mg Co., Ltd.	2853	7.50	1.25	2.75	11.50
California Fraction	John Mulligan	761-S	26.25	3.75	2.75	32.75
Callao	Elizabeth Galloway	1017	58.75	8.15	2.75	69.65
Champion Fraction	Ellen Hallett	2850	36.25	5.10	2.75	44.10
Chancellor	James Moran & J. Mulligan	1325	65.00	9.20	2.75	76.95
Cleveland	Golconda Mines, Ltd.	2150	60.00	10.20	2.75	72.85
Climax	Arthur Norton Pelly	2633	55.00	7.70	2.75	65.45
Columbia	Elmore Collier	886-S	53.75	7.50	2.75	64.00
Columbus	J. F. Cunningham, W. F. Smith, and E. J. Roberts	3558	10.75	.20	2.75	13.70
Commander	Ellen Hallett	1707	60.00	8.40	2.75	71.15
Commonwealth	J. A. Miller, B. Perkins, H. Reed	1029	247.00	138.25	2.75	388.00
Commander Fraction	Ellen Hallett	1708	8.75	1.25	2.75	12.75
Copper King No. 2	P. J. Dermody & T. B. Garrison	2297	48.00	5.30	2.75	56.05
Copper Queen	D. C. Corbin & E. J. Roberts	387	5.00	.10	2.75	7.85
Crescent	Crescent Mines Ltd.	1711	65.00	9.20	2.75	76.95
Crescent No. 2	H. H. Shallenberger	1257-S	52.50	7.35	2.75	62.60
Crescent Fraction	Nicholas Kuhnen	2462	13.00	2.40	2.75	18.15
Croesus	Jos. E. McEwan, J. Wilmhurst	866	20.50	1.00	2.75	24.25
C. S. & H.	Boundary Creek M. & Mlg., Co., Ltd.	833	41.00	4.50	2.75	48.25
Caster Fraction	Daniel Bresnahan	160-S	63.00	10.45	2.75	76.20
Deadwood	G. D. Leyson	1962	36.75	2.95	2.75	42.45
Deerhorn	Rose C. Davey	1714	7.75	.15	2.75	10.65
Defiance	G. F. Steele, Pattison & Shaw, H. J. Cole	758	65.00	9.20	2.75	76.95
Denoro Grande	Jewell Denoro Mines, Ltd.	851	12.00	.25	2.75	15.00
Denver	Skylark Dev. Company	764	5.00	.10	2.75	7.85
Dixie	D. A. McDonald, J. N. Paton & J. S. Birnie	468-S	63.00	10.45	2.75	76.20
Don Pedro	Nicholas Kuhnen	2458	49.00	5.40	2.75	57.15
Dudley	John Moran & I. H. Hallett	1890	50.00	7.00	2.75	59.75
E. E. C. B.	Boundary Creek M. & Mlg. Co., Ltd.	827	52.00	5.70	2.75	60.45
Electric	Vancouver & Boundary Creek Dev. & Mg. Co., Ltd.	1575	38.75	5.40	2.75	46.90
Elkhorn	C. Kinney, E. J. Carter, J. McCreath, A. S. Black, and Geo. White	818	48.00	5.30	2.75	56.05
Emerald	Spencer Benerman, Fred Moser	822-S	26.00	1.30	2.75	30.05
Emeline	E. L. Steeves	1081-S	52.00	5.70	2.75	60.45
Ethiopia	The Wallis Haultain Syn., Ltd.	932	53.75	7.50	2.75	64.00
Eureka Fraction	A. Wellwood, W. Donnelly	453-S	28.00	3.10	2.75	33.85
First Chance	Leon Lontier Estate	444-S	56.25	7.85	2.75	66.85
Florence Fraction	New Dominion Copper Co.	1470	1.25	.03	2.75	4.03
44	John Mulligan	3159	4.00	.20	2.75	6.95
45	John Mulligan	3160	15.00	.95	2.75	18.70
Four Paw	W. J. Porter	3350	44.00	4.85	2.75	51.60
Fred D.	Boundary Creek M. & Mlg. Co.	830	50.00	4.60	2.75	57.35
Fremont	Freemont M. Co., Ltd.	1217	69.50	12.00	2.75	84.25
G. A. B.	King, Thomas	852	65.00	9.10	2.75	76.85
Garnet	Hallett, I. H.	2724	65.00	9.10	2.75	76.85
Gem	Hallett, I. H. & Rendell, G. A.	2632	43.75	6.10	2.75	52.60
Gem Fraction	Jewel Denoro Mines Ltd.	1416	2.25	.05	2.75	5.05
Globe	William Law & John Gray	2294	51.00	8.65	2.75	62.40
Golconda Fraction	Golconda Mines Ltd.	2149	69.00	11.85	2.75	83.60
Gold Bed	Golconda Mines Ltd.	1388	63.00	10.70	2.75	76.45
Gold Bug	J. H. Smith & J. Vantobel	895	47.00	5.30	2.75	55.05
Gold Bug No. 2	Chris. McDonell & T. W. Stack	1718	65.00	9.10	2.75	76.85
Gold Commissioner	P. J. Dermody & T. B. Garrison	2298	48.00	5.30	2.75	56.05
Gold Drop	Jewel Denoro Mines Ltd.	1415	13.00	.25	2.75	16.00
Grand Central	Alaska Mg. Co.	1842	67.50	11.55	2.75	81.80
Great Laxey	Thomas Kermeen, J. J. Cluces, and Andrew Hamilton	1425-S	57.50	8.00	2.75	68.25
Hamilton	W. J. Harris	1106	78.00	13.05	2.75	93.80
Helen	Strathmore Helen Con. Mg. Co.	691	37.00	5.25	2.75	45.00
Hidden Treasure	J. H. Smith & Jacob Vantobel	896	13.75	1.90	2.75	18.40
Hidden Treasure	The Republic Gold Mines of Greenwood, B. C.	1019	13.00	.25	2.75	16.00
Hidden Treasure	W. E. McArthur	1551-S	33.00	2.70	2.75	38.45
Hope No. 2	Charles J. McArthur	1849	56.25	7.85	2.75	66.85
Idola	Nicholas Kuhnen	2460	16.00	1.75	2.75	20.50
Imperial Fraction	Jewel Denoro Mines Ltd.	1418	2.00	.05	2.75	4.80
Iron Cap	Silver King Mg. Co.	1574	4.50	.10	2.75	7.35
Iron Pyrites	E. L. Brown, W. G. McMynn	1390	39.00	3.10	2.75	44.85
Iva Lenore	I. H. Hallett	1262	58.75	8.25	2.75	69.75
Jerry Jewel	Jewel Denoro Mines Ltd.	2882	10.50	.20	2.75	13.45
Jewel	Jewel Denoro Mines Ltd.	850	13.00	.25	2.75	16.00
Johnannisberg	I. H. Hallett	2072	45.00	6.25	2.75	54.00
Joliette Fraction	J. B. Desrosiers	1885	30.00	4.75	2.75	37.50
Jumbo	Bank of Montreal, Rossland	655	10.00	.20	2.75	12.95
Keestowe	J. C. Haas, A. R. Thomas, James N. Raton, & F. M. Kerby	1240	38.75	5.40	2.75	46.90
Ladoga	F. J. Miller, A. J. Jackson, H. A. Wright, J. W. Blough, W. M. Law, J. P. Anderson	917	73.50	12.50	2.75	88.75
Lake	Nicholas Kuhnen	765	52.00	5.70	2.75	60.45
Lakeside Fraction	Seth Emerson, J. A. Cameron, D. A. Cameron	1023	5.75	.05	2.75	8.55
Lancaster Fraction	G. A. Rendell	2868	7.50	11.95	2.75	85.20
Laocoon	Golconda Mines Ltd.	2147	78.00	11.45	2.75	92.20
La Plaza	G. F. Miller	1393	57.50	8.00	2.75	68.25
Last Chance	Spokane-Boundary Mg. Co.	753	23.50	1.20	2.75	27.45
Last Chance	Republic Gold Mines of Greenwood	644	10.25	.20	2.75	13.20
Last Chance	Bank of Montreal, Rossland, V. D. Glass and Phil Aspinwall	660	5.00	.10	2.75	7.85
Lead King	Hugh McKee	2071	45.75	6.05	2.75	54.55
Lewellah	Mary T. McMynn	1251	52.00	5.70	2.75	60.45
Little Chief	Wm. Macey, W. M. Law	1406	76.50	13.05	2.75	92.30
Little Dallas	Robert Forshaw	2628	11.75	.20	2.75	14.70
Little Home Fraction	J. J. McDonnell	1705	30.75	2.45	2.75	35.95
Little Buffalo Fraction	L. H. Moffatt, Rossland	1717	34.50	2.70	2.75	39.95
Little Frank	J. J. McDonnell	1675	38.25	3.05	2.75	44.05
Little Ruth	I. H. Hallett	8815	3.25	.05	2.75	6.05
London	G. M. Foster, F. F. Ketchum, E. J. McArthur, M. A. Graham and Evan Parry	2291	45.00	4.95	2.75	52.70
Lulu	Alaska Mining Co.	1584	57.00	9.85	2.75	69.60
Mabel	John Douglas	609	20.00	2.85	2.75	25.60
Mamont	Nicholas Garland and Mary Garland	879	11.50	.25	2.75	14.00
Maple Leaf	Hugh McKee	1484	53.75	7.50	2.75	64.00
Maple Leaf Fraction	Francis W. Groves	2040	35.00	3.80	2.75	41.55
Massachusetts	Jewel Denoro Mines Ltd.	1401	10.50	.20	2.75	13.45
May	A. S. Sercus and John Hedges	2629	36.00	2.90	2.75	41.65
McKinley	Alex A. McIntosh	1685	1.25	.20	2.75	14.20
Meadow Lark	J. McNicol, Nelson J. LaPlant, W. G. McMynn, D. J. Sullivan	1712	76.50	13.05	2.75	92.30
Mineapolis Fraction	I. H. Hallett	2940	45.00	3.90	2.75	51.65
Monte Bravo	J. N. Paton, F. M. Kerby and A. R. Thomas	1241	62.50	8.75	2.75	74.00
Monte Reco	J. N. Paton, F. M. Kerby and A. R. Thomas	1242	43.75	6.05	2.75	52.55
Montrose Fraction	F. M. Kerby	2654	60.00	8.40	2.75	71.15
Morena Fraction	I. H. Hallett & G. A. Rendell	2631	22.50	3.15	2.75	28.40
Morning Star	Sidney Rosenhaupt	2570	63.75	8.90	2.75	75.40
Mountain View	G. A. Rendell, G. Smith, W. B. Fleming, G. B. Taylor and J. P. Smith	1405	36.00	4.80	2.75	43.55
Mullen	Con. Cosgriffe Estate	1850	13.00	.25	2.75	16.00
Myrtle	J. S. C. Fraser Estate	1891	33.00	2.65	2.75	38.40
Napa	Alaska Mining Company	1583	72.00	12.25	2.75	87.00
Nelson	Strathmore Helen Con. Mg. Co.	2293	63.75	8.90	2.75	75.40
Nellie	John N. Greden	2580	61.25	8.60	2.75	72.60
New York	W. R. Johnstone	901	48.00	5.30	2.75	56.05
Nightingale Fraction	Edmund F. Wickwire	1194-S	75.00	12.75	2.75	90.50
95	I. H. Hallett	2939	60.00	8.40	2.75	71.15
Norene Fraction	H. H. Shallenberger	1254-S	3.75	.50	2.75	7.00
No. 4	A. S. Black	1843	65.00	9.10	2.75	76.85
No. 3	I. H. Hallett	1846	58.75	8.25	2.75	69.50
No. 9	I. H. Hallett	8825	3.50	.05	2.75	6.30
No. 9	The Vancouver & Boundary Creek Dev. & M. Co.	2608	48.00	8.25	2.75	59.00
No. 15	The Vancouver & Boundary Creek Dev. & Mg. Co.	2607	78.00	13.20	2.75	93.95
North Star	The Vancouver & Boundary Creek Dev. & Mg. Co.	1165	22.50	3.80	2.75	29.05
Number One	I. H. Hallett	1845	78.00	13.20	2.75	93.95
Number Two	I. H. Hallett	1844	78.00	13.20	2.75	93.95
O. B.	Boundary Creek M. & Mlg. Co.	828	49.00	5.40	2.75	57.15
Old Guard	Hugh Murray	1644	38.25	3.05	2.75	44.05
Ottawa Fraction	Thomas Hemmerle & Hugh McKee	3505	51.25	5.15	2.75	59.15
Oro	John Douglas	614	21.25	3.00	2.75	27.00
Paragon	Alaska Mining Co.	1582	40.50	6.80	2.75	50.05
P. H.	Boundary Creek M. & Mlg. Co.	829	51.00	5.60	2.75	59.35
Preston	Livingston, Thomas Dickason	695	47.50	6.65	2.75	56.90
Prince Henry	Prince Henry Mg. Co., Ltd.	2636	69.00	11.75	2.75	83.50
Quien Sabe	Ellen Hallett	1267	11.75	.20	2.75	14.70
Red Warrior	R. Markin	984	69.00	11.75	2.75	83.50
Republic	Republic Gold Mines of Greenwood, B. C.	426	5.25	.10	2.75	8.10
Riverside	Phoenix Riverside Mg. Co.	1031	25.50	1.25	2.75	29.50
Roderick Dhu	Robert Wood	598	65.00	9.10	2.75	76.85
Ruby Fraction	Mary McMynn & George Cook	3256	39.00	4.30	2.75	46.05
San Juan	Ellen Hallett	2849	57.50	8.05	2.75	68.30
Scarboro	E. O. Lewis & Duncan Buchanan	1416-S	38.25	3.05	2.75	44.05
Seth	Jewel Denoro Mines Ltd.	2883	11.75	.25	2.75	14.75
S. F. Fraction	Thomas King	832	50.00	7.00	2.75	59.75
S. H. B. Fraction	Boundary Creek M. & M. Co.	831	44.00	4.90	2.75	51.65
S. I. B. A.	W. E. McArthur	2881	65.00	9.10	2.75	76.85
Silent Friends	S. Benerman, T. M. Gully, J. A. Frank	1433	65.00	9.10	2.75	76.85
Silver Cloud	J. W. Nelson, D. Ross, I. H. Hallett and George Cunningham	1218	36.25	5.10	2.75	44.10
Silver Cloud Fraction	J. N. Paton and A. S. Black	454-S	6.25	.85	2.75	9.85
Silver King	Silver King Mg. Co.	1097	7.50	.15	2.75	10.40
Silver King	John L. McKinnon	1832	78.75	15.70	2.75	97.20
Skylark	Skylark Dev. Co.	763	8.00	.15	2.75	10.90
State Formation	I. H. Hallett	2723	65.00	9.10	2.75	76.85
Smilax Fraction	I. H. Hallett & Albert Eastcroft	1064	48.75	6.85	2.75	58.35
Spokane	Boundary Creek M. & M. Co.	1011	32.00	3.40	2.75	38.15
Springdale	Edmund T. Wickwire	2787	69.00	10.60	2.75	82.35
St. Joseph	Henry Johnston	2919	24.75	2.95	2.75	30.45
Starlight	F. Blackman Holmes, D. A. Cameron	1889	40.00	4.40	2.75	47.15
Strathmore	Elizabeth Galloway & Strathmore Helen Con. Mg. Co.	1018	47.50	6.65	2.75	56.90
Sunset	Con. Cosgriffe Estate	2668	12.50	.25	2.75	15.50
Syd. M. Johnson	George D. Leyson	1961	37.50	3.00	2.75	43.25
Sylvester K.	L. I. Ostroski, P. W. Dillon, D. Moylan, C. S. Galloway & Adolph Sercu	2385	32.25	2.55	2.75	37.55
Teutonic Fraction	John M. Frost & Mary T. McMynn	2392	23.00	2.50	2.75	28.25
Texas	C. N. Collins & J. W. Nelson	2067	65.00	9.10	2.75	76.85
Tiger	Daniel Bresnahan	3548	69.00	10.60	2.75	82.35
Tintic	Buchorn Gold & Copper Co., Ltd.	1461	3.75	.05	2.75	6.55
Tip Top	Tip Top Mg. Co.	1229	19.50	.90	2.75	23.15
Twin Mine	Andrew Hamilton & Thomas Kermeen Estate, John J. Clucas Adm.	1426-S	61.25	8.60	2.75	72.60
Twin	Robert Wood	819	13.00	.25	2.75	16.00
Viceroy Fraction	I. H. Hallett	1722	6.50	.10	2.75	9.35
Virginius	John Mulligan & William Hanna	1950	57.50	8.05	2.75	68.25
Warwick Fraction	Thomas Hemmerle, Hugh McKee	616-S	58.75	8.25	2.75	69.75
Wellington	W. J. Harris	1214	46.50	8.05	2.75	57.30
Wellington No. 2	W. J. Harris	1216	27.00	4.55	2.75	34.30
Wheeling	G. W. Rumberger & John Mulligan	2135	50.00	7.00	2.75	59.75
Wild Rose Fraction	Golconda Mines Ltd.	1387	24.00	4.20	2.75	30.95
Wren	R. Denzler	1170	30.75	2.60	2.75	36.10
Yellowstone	Nicholas Kuhnen	2459	40.00	4.40	2.75	47.15
Yellowstone Fraction	Nicholas Kuhnen	2461	9.00	1.00	2.75	12.75
York Fraction	Golconda Mines Ltd.	2148	67.50	11.50	2.75	81.75

Rossland Assessment District

I HEREBY GIVE NOTICE that, on Friday, the 27th day of December, 1918, at the hour of 10 o'clock in the forenoon, at the Court House, Rossland, I shall offer for sale at public auction the mineral claims in the list hereinafter set out of the persons in the said list hereinafter set out for delinquent taxes unpaid by said persons on the 30th June, 1918, and for interest, costs and expenses, if the total amount due is not seener paid.

The Collector will be pleased to receive any information respecting the following list where the owner is a member of the Allied Forces and entitled to the benefits of Section 29 of the Taxation Amendment Act, 1918.

Dated at Rossland, B. C., this 25th day of November, 1918.

H. R. TOWNSEND,
Assessor and Collector for the Rossland Assessment District.

Trail Creek Mining Division

NAME OF CLAIM.	ASSESSED OWNER.	Lot No.	Taxes to 30th June, 1918	Interest	Costs	Total
Abbacorne	Forteath, Samuel	1860	$ 8.00	$ .84	$2.75	$11.50
Acme	Gilmour, T. S., and Langford, H. S.	2947	45.00	4.25	2.75	52.00
Butterfly	Waterlow, G. S.	1675	8.50	.17	2.75	11.42
Ben Bolt	Weir, John	4256	25.00	2.76	2.75	30.51
Big Sheep	Kloman, Joe and Wys, Godfrey	6905	6.75	.14	2.75	9.64
Big Casino	Weir, John	4257	36.00	3.96	2.75	42.71
Big Four	Bank of Montreal	1786	21.00	1.30	2.75	25.05
Blaylock	Bank of Montreal	1788	26.00	1.29	2.75	30.04
Butte	Connor, Charles E.	1148	26.00	2.86	2.75	31.61
B. X.	Merrison, James E.	1779	33.75	4.73	2.75	41.23
Bonanza No. 2	Kloman, Joseph	5718	12.25	.25	2.75	15.25
Boundary No. 2	Swanson, Oliver and Forin, J. A.	4666	9.50	.19	2.75	12.44
Camden	Stow, H. F.	1133	71.75	14.33	2.75	88.83
Cariboo	Sorbin, J. E.	1205	58.75	8.19	2.75	69.69
C. & C.	Abbott, J. L. G.	992	6.56	.30	2.75	9.55
Charlston	Jackson, August	975	19.50	3.32	2.75	25.57
Christine	Gilmour, T. S. and Langford, H. S.	1219	16.00	1.76	2.75	20.51
Coeur d'Alene	Powers, John	3418	26.00	1.30	2.75	30.05
Copper King	Canada Mutual M. & Dev. Co.	1991	33.75	2.70	2.75	39.20
Crazy Horse	Stack, T. W.	1958	6.25	.87	2.75	9.87
Delta	Drumheller, J. L.	4076	18.50	.93	2.75	22.18
Duluth	Heinze, F. E. (Estate)	2974	12.50	.63	2.75	15.88
Eastern King	Denoro Mines, Limited	1820	65.00	9.10	2.75	76.85
Eden	Mulligan, T. P. et al.	1127	7.75	.16	2.75	10.66
Ego	Cook, Walter	1823	10.00	.20	2.75	12.95
Empress	Gilmour, T. S. and Langford, H. S.	1272	38.00	2.83	2.75	40.83
Esmeralda Fraction	Edgar Gold M. & S. Company	2980	20.00	3.16	2.75	25.91
Esquimault Fraction	Blue, Louis	5208	18.00	.90	2.75	21.65
Evening	Evening G. Mg Co.	771	82.25	16.47	2.75	101.47
Debbs. E. V.	Murphy, W. S. & Peterson, Gust.	2672	36.00	6.12	2.75	44.87
Golden Drip	Dormitzer, James & Thelka	539	11.25	1.57	2.75	15.57
Gold Hill	Gold Hill Mining Company	640	26.00	1.30	2.75	30.05
Golden Terror	Doud, Charles W.	1338	3.00	.15	2.75	5.90
Gopher	Gopher Gold Mining Company	1050	19.00	2.07	2.75	23.82
Gorilla	Townsend, H. F.	2119	15.00	1.67	2.75	19.42
Grace Darling	Waterlow, G. S.	3302	12.00	.24	2.75	14.99
G. R. Sovereign	Murphy, W. S. & Peterson, G. W.	1226	64.50	10.97	2.75	78.22
Harrisburg	Cook, Walter	1449	7.75	.16	2.75	10.66
Heather Bell	Forteath, S. & Barnes, Jas.	1499	38.00	4.18	2.75	44.93
Helena	Powers, John	3417	26.00	1.30	2.75	30.05
Highland	Williams, S. L.	1049	76.50	13.01	2.75	92.26
High Ore	High Ore Gold Mining Co.	641	31.25	4.38	2.75	38.38
Ida No. 2	B. C. Syndicate, Limited	1060	45.00	4.95	2.75	52.70
Independent	Sorbin, J. E.	1275	4.50	.10	2.75	7.35
Iron Clad	Drumheller, J. L.	4073	20.50	1.02	2.75	24.27
Iron Clad	Coast & Cariboo Company	2724	52.00	4.95	2.75	60.47
Iron Hill	Cranston, J. R. (Estate)	3781	21.00	3.57	2.75	27.32
Iron Queen No. 1	Kingsmill, Nicol	1504	47.50	6.65	2.75	56.90
James Stanley	Forster, D. B.	3844	49.00	4.49	2.75	56.24
Joe Joe	Kloman, Joe & Wys, Godfrey	6904	6.25	.13	2.75	9.13
Jungle Fraction	Sentell, E. B.	3603	17.00	.85	2.75	20.60
Jumbo No. 3	Sorbin, J. E.	3218	1.50	.07	2.75	4.32
Jumbo No. 3 Fraction	Sorbin, J. E.	3030	1.50	.07	2.75	4.32
Kingston	Gilmour, T. S. & Langford, H. S.	1124	52.00	5.72	2.75	60.47
La Belle	Rossland La Belle M. & Dev. Co.	729	10.00	1.05	2.75	13.80
Latest Out	Powers, John	959	8.00	.16	2.75	10.91
Lincoln No. 1	Waterlow, G. S.	1931	8.75	.17	2.75	11.67
Little Darling	Estep, W. G.	1043	31.25	4.38	2.75	38.38
Little Giant Fraction	Canada Mutual M. & Dev. Co.	1992	17.25	1.38	2.75	21.38
Little Jim	Little Jim Company	2685	12.00	2.04	2.75	16.79
Little Vita	Canada Mutual M. & Dev. Co.	1989	29.25	2.35	2.75	34.35
Livingstone	Forteath, S. & Barnes, James	1500	10.00	1.09	2.75	13.84
L. Nora	R. Insinger & Ely, Smith	4203	9.75	.20	2.75	12.70
Lone Star	Robinson, Calista E.	4674	12.00	.24	2.75	14.99
Lookout	Talbot, E. W.	643	6.25	.87	2.75	9.87
Magna Charta	Waterlow, G. S.	3300	13.00	.26	2.75	16.01
Marion	Gilmour, T. S. & Langford, H. S.	1286	32.00	3.58	2.75	38.33
Mayflower No. 2	Coates, John	1274	45.00	4.96	2.75	52.71
Minnetonka	Minnetonka G. Mining Company	5217	46.25	6.48	2.75	55.48
Minnehaha	Coast & Cariboo Company	5724	47.50	6.81	2.75	57.06
Modena	Edgar Gold Mining Company	1694	17.50	2.45	2.75	22.90
Morning Star No. 1	Leinss, William	2976	33.75	2.70	2.75	38.20
Nellie Gray	Drumheller, J. L.	4071	23.50	1.16	2.75	24.71
Nick of Time	Heinze Estate, F. A.	1173	9.00	.36	2.75	12.11
Northern	Bertonneau, Louis L.	1783	34.00	3.84	2.75	40.59
North Star	Schuster, W. S. Leo	797	12.50	.62	2.75	15.87
Old Hundred	Heinze Estate F. A.	1617	7.50	.37	2.75	10.62
Olga	Insinger, R.	4201	11.75	.23	2.75	14.73
Olive	Griffiths, W. M.	4926	22.00	1.10	2.75	25.85
Olla Podrida	Mayflower G. M. Co.	799	8.75	.17	2.75	11.67
Palo Alto	The Palo Alto G. M. Co.	950	13.00	.26	2.75	16.01
Pittsburg	Drumheller, J. L.	4075	21.60	1.05	2.75	24.80
Portland	Coast & Cariboo Co., Ltd.	5725	65.00	8.70	2.75	76.45
Pott	Sorbin, J. E.	733	2.75	.05	2.75	5.55
Prince of Wales	Cranston, J. R.	1625	76.50	13.01	2.75	92.26
Ptarmigan	Gilmour, T. S. & Langford	1956	51.00	5.61	2.75	59.36
Putman	McCrea, W. S.	4917	4.50	.10	2.75	7.35
Queen Lill	Hosmer, C. R.	1783	22.50	1.12	2.75	26.37
Quinault	Gilmour, T. S. & Langford, H. S.	1957	14.00	1.54	2.75	18.29
Rainy Day	Rainy Day Mining Company	1339	46.00	5.01	2.75	53.76
Red Cap	Blockberger, F. R.	5216	40.00	7.92	2.75	50.67
Ridgeway	Gilmour, T. S. and Langford, H. S.	1954	23.00	2.52	2.75	28.27
Rob Roy	B. C. Syndicate, Limited	1290	19.00	2.09	2.75	23.84
Royal George	B. C. Standard M. & M. Co.	1199	42.00	5.95	2.75	50.70
Runover	Con. M. & S. Co. of Canada	2195	8.75	.17	2.75	11.67
Santa Cruz	Waterlow, G. S.	1676	9.75	.20	2.75	12.70
Sailor Boy	Bank of Montreal et al.	1784	17.50	.87	2.75	21.12
Seigneurage	Gilmour, T. S. & Langford, H. S.	1955	13.00	1.43	2.75	17.18
Southern Cross	McLaren, W. H. & Nichols, Frank	964	51.25	7.17	2.75	61.17
Spokane	Drumheller, J. L.	4072	18.50	.84	2.75	22.19
St. Bernard	Shine, P. C. & Bertonneau, L. L.	3223	51.00	5.61	2.75	59.36
St. Clair	Bank of Montreal et al.	1789	24.00	1.20	2.75	27.95
St. Luke Fraction	Bank of Montreal et al.	1785	.50		2.75	3.25
St. Mark	Bank of Montreal et al.	1787	18.50	.75	2.75	22.00
Standard	B. C. Standard M. & M. Co.	4240	65.00	9.10	2.75	76.85
Sunnyside	Reeder, Charles G.	1503	9.00	.45	2.75	12.15
Swan	Clement, Elsie I.	4357	44.75	6.03	2.75	53.53
Tailor Boys	Thompson, S. G.	5005	18.00	1.98	2.75	22.73
The Brothers	Sentell, E. B.	3602	24.00	1.12	2.75	27.87
Tillie H.	Canada Mutual M. &. Dev. Co.	1990	37.50	3.00	2.75	43.25
Tornado	Gilmour, T. S. & Langford, H. S.	1156	30.00	3.30	2.75	36.05
Umatilla	Coast & Cariboo Company	2720	21.25	2.89	2.75	26.89
Union Jack	Paulson, J. W.	1288	24.00	1.20	2.75	27.95
Venus	Gilmour, T. S. & Langford, H. S.	1213	22.00	2.52	2.75	27.27
Victor	Griffith, W. M. & Cameron, T. A.	4927	21.00	1.05	2.75	24.80
Viking	Cameron, T. A. & McCrea, W. S.	4916	11.75	.23	2.75	14.73
Volney	Gilmour, T. S. & Langford, H. S.	1441	36.00	3.96	2.75	42.71
Vulcan Fractional	Gilmour, T. S. & Langford, H. S.	3397	17.00	1.85	2.75	21.60
Western King	Denoro Mines, Limited	1822	58.75	8.22	2.75	69.72
Wide West No. 2	Stack, T. W. & McDonell, Chris.	1953	65.00	9.10	2.75	76.85
Wolverton	Cranston, J. R. (Estate)	927	45.00	7.45	2.75	55.20
X. Ray	R. Insinger & Ely, Smith	4204	9.75	.19	2.75	12.69
Yreka Fraction	Cook, Walter	3846	2.25	.05	2.75	3.05
Zilor	Ferguson, J. B.	1051	3.25	.10	2.75	6.10

Grand Forks Mining Division

NAME OF CLAIM.	ASSESSED OWNER.	Lot No.	Taxes to 30th June, 1918	Interest	Costs	Total
Addie	Paulson, G. A.	1760	$12.50	$ .25	$2.75	$15.50
Ajax	Contact Gold Mines, Limited	1509	10.25	.20	2.75	13.20
Ajax Fraction	Contact Gold Mines, Limited	1512	2.50	.05	2.75	5.30
Ajax	Kerby, F. M. et al.	1029-S	16.50	.82	2.75	20.07
Alert	Kerby, Forbes M.	930-S	63.75	8.91	2.75	75.41
Alto Fraction	Kerby, Forbes M.	926-S	21.25	2.97	2.75	26.97
Alexandria	Ashcroft, A. E. & Olmsted, E. D.	2126	12.50	.25	2.75	15.75
Alpha	McLaren, H. A.	1204	9.25	.18	2.75	12.18
American Eagle	McGuire, H. & O'Brien, J. T.	722	55.00	7.70	2.75	65.45
Ammie	Brown, Robert A.	1247	60.00	8.40	2.75	71.15
Annie Lee	George, W. E., Wickwire, T. G., and E. T.	3339	55.00	7.70	2.75	65.45
Antelope Fraction	Kerby, Forbes M.	9280	27.50	3.85	2.75	34.10
Arsene	Caporn, W. E.	851-S	24.00	1.20	2.75	27.95
Athelstan	Prendergast, W. J. et al.	1325-S	20.00	1.00	2.75	23.75
Ax	Kerby, Forbes M.	927-S	65.00	9.04	2.75	76.78
Banner Fraction	Reid, F. W. & Whiteside, A. L.	1012-S	.50		2.75	3.25
Bay Horse	Hallett, I. H. & Davidson, H. R.	1566	45.00	6.39	2.75	54.05
Bay Horse	Mulligan, J. & Jackson, E. E.	755-S	78.00	13.26	2.75	94.01
Bay Horse Fraction	Farrell, John J.	1573	2.50	.32	2.75	5.57
Belle of Ottawa	McColl, Helen J., Drew, J., O'Connor, J & V.	1343	91.00	18.20	2.75	137.95
Ben Hur No. 1	Rathmullen Con. M. & Dev. Co.	1503	66.50	9.85	2.75	69.60
Betts	McGee, Charles J.	3056	43.00	4.72	2.75	50.47
Ben Hur	Dempster, Charles	1183-S	45.50	6.47	2.75	53.49
Big Chief	Fraser, J. S. C. Estate, Almond, S. R. et al.	962	21.00	1.05	2.75	24.80
Blue Bell	Shaw, W., Stack, T. W., McDonell, Chris.	2136	12.25	.25	2.75	15.25
Boundary Fraction	Vancouver & Boundary Creek Dev. & M. Co.	2613	18.75	2.93	2.75	24.43
Buller	Elliott, M. W.	3242	52.00	5.70	2.75	60.45
Bullion	McMynn, Mary T.	1200	11.75	.23	2.75	14.73
Burlington Fraction	Mulligan, John	757-S	54.00	9.18	2.75	65.93
Buttercup	Farrell, J. J.	1490	52.50	7.33	2.75	62.58
California	Rumberger, G. W., Hahn, Gertie et al.	2222	52.00	5.70	2.75	60.45
Calumet	Lye, Henry	1314	10.25	.20	2.75	13.20
Carlotta	Poggi, James	2943	65.00	9.09	2.75	76.84
Central City	Cayley, H. St. Q.	957	48.75	6.81	2.75	58.31
Christina	Fraser, J. S. C. Estate	1350	28.00	3.08	2.75	33.83
City of Armstrong	Vancouver & Bdy. Creek Dev. & M. Co.	3001	38.00	4.18	2.75	44.93
Colorado Boy	McOrmond, Sam	781-S	12.50	.25	2.75	15.50
Columbia	Hahn, Gertie, Rumberger, G. W. et al.	1157	52.00	5.79	2.75	60.54
Columbia	Chisholm, Archie	958-S	33.75	2.49	2.75	38.99
Contact	Contact Gold Mines, Limited	1421	9.00	.18	2.75	11.93
Daisy	Waterlow, G. S.	1805	12.25	.24	2.75	15.24
Daisy Fraction	Waterlow, G. S.	1808	5.00	.10	2.75	7.85
Daly	Contact Con. Mining Company	1510	9.25	.16	2.75	12.16
Deadwood	Coryell, F, McDonald, A, Wolf, P.	590-S	27.00	4.58	2.75	34.33
Delamar	McCartney, H. M.	1346	62.50	8.87	2.75	74.12
Dempster Fraction	Dempster, Charles	1186-S	2.50	.42	2.75	5.67
Denver	Jones, Olive B.	2410	78.00	13.26	2.75	94.01
Derby	Berths Con. Gold Mining Co.	2223	26.00	1.29	2.75	30.04
Double Eagle Fraction	The Hartford Gold Mining Co.	1329	1.00		2.75	3.75
Dykehead	Dempster, Charles	1184-S	63.75	8.92	2.75	75.17
Early Dawn	Mulligan, John	758-S	72.00	11.92	2.75	86.67
Earthquake	Earthquake Con. Mining Co.	1339	52.00	5.71	2.75	60.46
Eagle	Richter, F. Estate	557	10.50	1.78	2.75	14.78
Eclipse	Cunningham, J. F., Smith, W. T. Roberts, E. J.	579-S	8.25	.17	2.75	11.17
Eclipse	Kerby, Forbes M., & Lequime B.	925-S	78.00	13.26	2.75	94.01
Eganville	Prendergast, W. J., Boyce, J. & Reeves, C. H.	1016-S	6.00	.12	2.75	8.87
El Rio	Lye, Henry	1213	7.50	.15	2.75	10.40
Emma	Nels, Frank	307-S	52.00	5.71	2.75	60.46
Eugenie	Vancouver & Bdy Creek Dev. & M. Company	2612	62.25	7.88	2.75	66.88
Evening Star	Fraser, J. K., & R. S.	1681	11.00	.22	2.75	13.97
Evening Star	Rogers, A., Wolford, I. D., Kerby, F. M.	919-S	65.00	9.09	2.75	76.84
Fife	Dempster, Charles	1185-S	42.50	5.95	2.75	50.70
Florence	Boyce, Annie C.	956-S	6.75	.13	2.75	9.62
Florence Fraction	Averill, C. W., Rogers, A. L. & Coe, A. G.	935-S	11.25	1.58	2.75	15.58
Glengarry	Contact Con. Gold Mines, Ltd.	2594	4.00	.08	2.75	6.83
Golden Crown Fraction	Hartford Gold Mining Co.	1058	.50		2.75	3.25
Golden Eagle	Royal Victoria Gold Mining Co.	1334	58.50	11.72	2.75	71.97
Golden Eagle	Wood, Robert	1164	78.00	13.26	2.75	94.01
Golden Horn	Bennett, Elizabeth	2026	36.00	4.00	2.75	42.75
Hamfat	Guess, H. A., Garland, Mary & McCrea, W. S.	1468	50.00	5.50	2.75	58.25
Hard cash	Nagle, Alice, James McBorin, G. R. Naden et al.	1062	36.25	4.84	2.75	43.84
Hartford	The Hartford Gold Mining Co.	1057	12.25	.24	2.75	15.24
Hartford Fraction	The Hartford Gold Mining Co.	1061	9.50	.16	2.75	12.41
Hastings	Coast & Cariboo Co. & Ner Smith	2053	78.00	13.26	2.75	94.01
Hecla	Lye, Henry	859	10.00	.20	2.75	12.95
Helen Ray	Rathmullen Con. M. & Dev. Co.	1501	42.00	4.92	2.75	49.67
Helston	Richards, T H & Allan, William	592-S	45.00	6.30	2.75	54.05
Hesperus Fraction	McGee, Charles J.	3057	28.00	3.10	2.75	33.85
Homestake	McDonald, A., Wolf, P. & Coryell, F.	589-S	36.00	5.99	2.75	44.74
Homestake	Cameron, D. A. & Schacht, R.	1690	45.00	7.65	2.75	55.40
Hot Air	Reid, F. W. & Whiteside, A. L.	88-S	14.00	.70	2.75	17.45
Humming Bird	Humming Bird B C Gold Min Co.	1369	17.00	.84	2.75	20.59
Humphrey Davy	Colby, Z.	3232	7.25	.14	2.75	10.14
Iron Dollar	Denoro Mines, Limited	2210	62.50	8.75	2.75	74.00
I. X. L.	McArdle, J, Whiteside, A L et al	1330-S	61.25	6.60	2.75	72.60
J. & R. Fraction	Jones, H. L., Ostroski, I., et al.	1059	40.00	4.45	2.75	47.20
Jim	Cook, Geo. & McMynn, Mary, T.	2905	51.00	5.60	2.75	59.35
Jim Fractional	Cook, George, Craig, W. W.	1259-S	55.50	9.41	2.75	67.68
John Bull	John Bull Mines, Limited	2015	9.25	.18	2.75	12.18
Jumbo	Stroth, J. H., Downs, A. V., Ogilive, O. K.	342-S	52.00	5.71	2.75	60.46
Junction City	Royal Victoria Gold Mining Co.	1352	50.00	7.00	2.75	59.75
June	Savage, A. E.	92-S	6.00	.12	2.75	8.87
June	Lucani, A, Gri, Lugi, Copicetti, A	1464-S	13.00	.26	2.75	16.01
Keno	McMynn, W. G. et al.	1319	9.50	.15	2.75	12.43
Keystone	Rumberger, G. W., Hahn, Gertie, et al.	1155	21.00	2.30	2.75	26.05
Keywest	Lye, Henry	1768	12.25	.24	2.75	15.24
Lake View	Connor, A. M. (Estate) & Hallett, I. H.	2869	33.75	4.70	2.75	41.20
Lake Side	Connor, A. M., Estate, & Hallett, I. H.	2871	6.25	.87	2.75	9.87
Lancaster	McGee, Charles	3076	30.00	2.40	2.75	36.15
Laskay	Royal Victoria Gold Mining Co.	1351	35.00	4.88	2.75	42.63
Lillie K.	Fraser, J. S. C., Estate, et al.	961	39.00	4.30	2.75	46.05
Little Bertha	Little Bertha Con. Gold Min. Co.	959	19.00	.95	2.75	22.70
Little Babe	O'Brien, J. T. & McGuire, H.	964	38.75	5.37	2.75	46.87
Lizzie	Waterlow, G. S.	1804	8.00	.16	2.75	10.91
Lizzie L. Fraction	Waterlow, G. S.	1807	6.00	.12	2.75	8.87
Lone Star	Kirk, T. J., & Harris, W. J.	2878	78.00	13.26	2.75	94.01
London	Pringle, Joseph	2234	58.75	8.30	2.75	69.80
Lone Pine	Reid, F. W., Whiteside, A. L. & Cook, W. J.	1190-S	18.50	.90	2.75	22.15
Lookout	Reid, F. W.	89-S	25.00	1.25	2.75	28.00
Lookout	Intram, R. & Halbeis, W.	2204	52.00	5.71	2.75	60.46
Loyal Canadian	Clark, Ella & Hay, Charles	1608	11.00	.22	2.75	13.95
Lucky Shot Fraction	Carson, Julius C.	566-S	91.50	13.50	2.75	107.75
Malta No. 1	Rathmullen Con. M. & Dev. Co.	1500	78.00	13.26	2.75	94.01
Mammoth	Olmsted, E. D. et al	1410	13.00	.25	2.75	16.00
Maple Leaf	Rathmullen Con. M. & Dev. Co.	1502	73.50	12.55	2.75	88.80
Marinette	John Bull Mines, Limited	2052	13.00	.25	2.75	16.00
Martha May	Waterlow, G. S.	1806	11.50	.25	2.75	14.50
Mary B.	Fraser, J. S. C., Estate	1568	46.25	6.45	2.75	55.45
May	Evans, I. J.	1409	49.00	5.39	2.75	57.14
Mecklenberg	Wallis, C. S., & Brown, Annie M.	1045	62.50	8.75	2.75	74.00
Mecklenberg Fraction	Wallis, C. S., & Brown, Annie M.	1046	13.75	1.93	2.75	18.43
Minnie	Averill, G. W. & F. W. & Traunweiser, A.	1096	104.00	13.25	2.75	120.00
Montana	Rumberger, G. W., Hahn, Gertie et al.	1318	22.00	2.81	2.75	27.56
Montezuma	Cayley, H. S.	2812	36.75	2.94	2.75	42.44
Monte Carlo	McGuire, Hugh	721	61.25	8.57	2.75	72.57
Monitor Fraction	Averill, G. W., Rogers, A. L., & Coe, A. G.	934-S	15.00	1.99	2.75	19.74
Mono	Savage, A E, & Pare, Peter A Z.	2205	11.50	.23	2.75	14.48
Mossback	Downs, A. V., & Stroth, J. H.	343-S	41.00	4.50	2.75	48.25
Mother Lode	The Contact Gold Mines, Ltd.	1508	13.00	.25	2.75	16.00
Mother Lode Fraction	The Contact Gold Mines, Ltd.	1511	.50		2.75	3.25
Mountain Monarch	O'Connor, Julia, Drew, G. E., et al.	1314	42.00	8.19	2.75	52.94
Mountain View	Schiefele, L., & Lyons, Pat	1533	42.00	7.08	2.75	51.83
Mountain View	The Contact Gold Mines, Ltd.	2592	12.00	.24	2.75	14.99
Mountain View Fraction	The Contact Gold Mines, Ltd.	2593	9.75	.17	2.75	12.67
Mountain View Fraction	Mann, D. D.	1710	3.00	.32	2.75	6.07
Munster	Lequime, B., Whiteside, D., Kerby, F. M.	923-S	42.50	5.93	2.75	51.18
M. S.	Atwood, C. A. S., McCallum, J. A., et al.	577-S	65.00	8.95	2.75	76.70

(Continued on next page)

Ingram's Milkweed Cream

Two Sizes—50c and $1

Don't let your complexion get run down thru lack of care. The heat of the kitchen, the daily round of housework, the flying dust in the air all the time, as well as natural causes, will rob you of youth and attractiveness if you don't take care of your complexion. Use Ingram's Milkweed Cream daily. It is the only emollient that has a distinctive remedial, therapeutic effect on the skin tissues. It cleans, softens and gives health and color to the complexion.

Every woman suffers at times from oiliness and shininess of the skin. A light touch of Ingram's Velveola Souveraine Face Powder (50c) will overcome this condition and also conceal the little imperfections of the complexion. Other Ingram toilet aids, including Zodenta for the teeth (25c) at your drug store.

A Picture With Each Purchase

Each time you buy a package of Ingram's Toilet Aids or Perfume your druggist will give you, without charge, a large portrait of a world-famed motion picture actress. Each time you get a different portrait so you make a collection for your home. Ask your druggist.

F. F. Ingram Company
Windsor, Ontario

(112)

A Very Sinister Person

Crown Prince More Dangerous Than Kaiser

The Crown Prince is clever—amazingly so. His face does not show it. He has been caricatured to represent a rabbit. There is no denying that his features look weak. He has often been photographed grinning in a silly way; but the grin can be sinister too. For Frederick Wilhelm is one of the most dangerous and sinister men in the world. Because of his skill as an actor, because of his ruthless ideas on divine right, because of his recklessness, of his lack of religious fear—which fear his father has—the Crown Prince is a much more dangerous man than the kaiser.—Christian Science Monitor.

Minard's Liniment Cures Distemper.

Think wrongly, if you please; but in all cases think for yourself.—Lessing.

Allowances Made Equal

The anomaly which dates back to the days of Trafalgar, of paying the dependents of the man in the navy a smaller allowance than to relatives of men of similar ranks in the military forces, has been rectified. Hitherto this difference in pay has been defended by the admiralty authorities, one of the reasons given being the alleged greater chance of promotion in the navy. Public opinion has forced the navy authorities to give way, and in future Jack will be on a level with Tommy in regard to his wife's allowance.

Warts on the hands is a disfigurement that troubles many ladies. Holloway's Corn Cure will remove the blemishes without pain.

The discovery of a London scientist that oxydizing the surface of glass lessens its reflecting power has led to the invention of lenses which transmit more light than normally.

Deprived of Jam

People Waiting for New Scale of Prices

One thing that more than any other upsets the British breakfast table, likewise the British digestion, and even shakes the nation's belief that "things are going on just as well as can be expected," is the present shortage of jam.

Many complaints that jam, though visible in the shops, is not purchasable, have been heard within the last few weeks. Would-be customers have been told that no more jam would be sold until the food ministry had announceed a new scale of jam prices.

A large firm which has nineteen branch stores in London told its customers that it is receiving jam from wholesalers on condition that it be withheld from customers until new prices are fixed by the jam department of the food ministry, and retailers who are anxious to satisfy their customers have been obliged to hoard their jam supplies in deference to the proviso.

The British public must console itself with the fact that a good supply of jam will be available as soon as the controlled prices are issued, and every household must do its best to put by home made jam for the certain time of shortage in the winter.

Asthma Overcome. The triumph over asthma has assuredly come. Dr. J. D. Kellogg's Asthma Remedy has proved the most positive blessing the victim of asthmatic attacks has ever known. Letters received from thousands who have tried it form a testimonial which leaves no room for doubt that here is a real remedy. Get it today from your dealer.

There Is No End To Giving

Stay-at-homes are Asked Only to Give Money, Not Their Lives

Is there no end to giving? There is not—until the great end. The best line that any advertiser in the United States ever wrote was the line: "While some one gives his life, what are you giving? Think a minute."

What are you giving, you who run loose and go about your virtually undisturbed affairs? What are you giving when you think a minute of the fellows who fight Germans and cooties, rats and trench fever, gas and shrapnel, mud and filth, and endure atrocious suffering or miserable discomfort?

What have you given or what can you give? The demands upon your money do come rapidly. It is the way they have to come. It represents the pressure which must be put upon. Even this pressure is an indication of our own good fortune. You are here, being asked for your money but not your life.

This is the way in which the loose coin of the nation is shaken out of its pockets; the fashion in which lose habits are ironed out and community discipline imposed.—From the Chicago Tribune.

Not His Function

"I want to know," said the grim-faced woman, "how much money my husband drew out of the bank last week."

"I cannot give you that information, madam," answered the man in the cage.

"You're the paying teller, aren't you?"

"Yes, but I'm not the telling payer."—Boston Transcript.

No Cane Sugar Permitted

All Iced Cake Must Come From Maple Tree

Time was when Canadian fruit cake, pound cake, layer cake, etc., was made "pound for pound." During the past few months confectionery manufacturers have been struggling with the problem of making first class cakes with only 60 per cent. of sugar to the pound. Now the problem is intensified and they are ordered to make cake with only 40 per cent. sugar.

Icing cakes, as may be imagined, is a great source of worry. The few cakes that sport chocolate or nutty tops are made with maple sugar, for no cane sugar is permitted for this purpose. The Canadian production of maple sugar is limited in spite of the efforts on the part of the food board to increase the make last spring, and the additional demand from confectioners has already made serious inroads into existing supplies.

Lots of maple sugar will have to be made next season if we are to have cakes at all in Canada!

Minard's Liniment Cures Garget in Cows.

South Africa's Fine Part

Not Limited to Achievements on Her Own Borders

South Africa has conquered more German territory than all the allies combined. German Southwest and German East Africa are huge areas of rich country only lacking development.

But South Africa's contribution to the war is not limited by her achievements on her own borders. She raised 40,000 troops for these campaigns, but she sent 60,000 to other war theatres including Europe. She suppressed one rebellion of her own citizens and she prevented another gaining headway. She has built miles upon miles of new railways and now controls the second largest railway system under one management in the world. She has become self-supporting and food shortage is unknown. Her exports to Great Britain of maize, wool and leather have grown enormously.—From the Vancouver World.

DOESN'T HURT A SPECK LIFTS OUT SORE CORNS

My, but it's glorious relief you get for a crusty old corn when you touch it with a drop or two of **Putnam's Extractor.** Mighty quick action on corns is what you get from **Putnam's**; it sure is a regular cure—acts on a new principle—dissolves the calloused parts, shrivels up the corn so you can peel it off with your fingers. No pain or soreness either when using or afterwards. **Putnam's** is guaranteed to lift out any corn. Costs but a quarter at any drug store.

The Channel Tunnel

Would Set Free 1,500,000 Tons of Shipping

Is not now the time to begin the construction of the Channel tunnel? Had it been begun when applied for in 1907, it would have been in operation throughout the war. Had it been begun when permission was again applied for in 1913, it would now be in operation and would be one of the greatest single factors in winning the war. The British admiralty more than a year ago stated that 6,000,000 soldiers had been carried back and forth across the Channel; and M. Sartiaux says that the total number of passengers across the Channel since the outbreak of the war exceeds 20,000,000. The animals, vehicles, munitions, supplies of all kinds are counted by the millions of tons. The amount is not beyond the capacity of the tunnel; but it requires the use of probably 1,500,000 tons of shipping—at a time when there is danger that civilization may be lost for lack of ships. Who shall say how long the war will last? Few if any well-informed men expect it to end in less than two years. Germany is financially bankrupt, but economically self-supporting, especially since acquiring an unlimited supply of petroleum at Baku; and Germany is now, as she was over a year ago, "balked but not defeated." It is quite conceivable that the war may last many more than two years. By employing modern methods, the tunnel may possibly be built in less than three years. It might perhaps be finished in time to be a large factor in winning the war. But even if not, it can certainly be built in time to be a most important element in rebuilding the world after the war. The need for ships will continue long after peace has been concluded, and it will be many years before the losses by submarines have been replaced. During that time the tunnel will set free 1,500,000 tons of shipping.

In what manner does the question of the Channel tunnel interest us in America? The answer is that it interests us immensely in consequence of our relations to the war. We have not only entered the war, but have given the most solemn pledges that we will stay in until it is satisfactorily concluded. It is rapidly becoming evident that, after the conclusion of peace, its preservation will depend, for several generations to come, upon community of action between France, Great Britain, Belgium and the United States. These countries are determined not only to win this war, but to win it in such a manner that it shall be followed by a durable peace. Germany, on the other hand, looks forward to a truce, to be followed in due course by other wars; and her press constantly puts forward the statements that this thing must be done or that thing must not be done so that in future wars Germany can fight to better advantage than in the present war. Anything, therefore, which brings France, Great Britain and Belgium closer together, politically and economically, is a step towards preservation of peace in which we in the United States are vitally interested. It can hardly be questioned that continuous rail connection between Great Britain and France and Belgium will greatly facilitate a closer union.—Major General Greene in The Yale Review for July.

The now familiar "Somewhere in France," receives elucidation at the hands of a British soldier after this fashion: "I am sorry I cannot tell you where I am, because I am not allowed to say. But I venture to state that I am not where I was, but where I was before I left here to go where I have just come from."

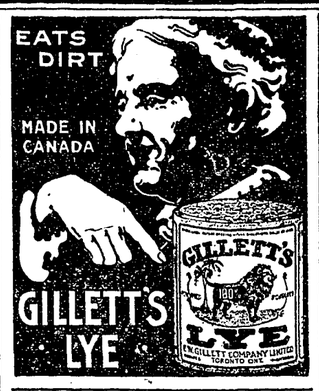

War Dogs to Be Dropped

In the opinion of the United States G. H. Q. the war dogs' days are over. The dogs have performed heroic tasks, but after consultation with French army experts it was decided to drop the idea of establishing American army kennels. It is not generally known that large numbers of the dogs attached to the French and British armies have died through being gassed. They could not refrain from scratching holes in their gas masks.

Catarrh Cannot be Cured

with LOCAL APPLICATIONS, as they cannot reach the seat of the disease. Catarrh is a local disease, greatly influenced by constitutional conditions, and in order to cure it you must take an internal remedy. Hall's Catarrh Cure is taken internally and acts through the blood on the mucous surfaces of the system. Hall's Catarrh Cure was prescribed by one of the best physicians in this country for years. It is composed of some of the best tonics known, combined with some of the best blood purifiers. The perfect combination of the ingredients in Hall's Catarrh Cure is what produces such wonderful results in catarrhal conditions. Send for testimonials, free.

F. J. CHENEY & CO., Props., Toledo, O.
All Druggists, 75c.
Hall's Family Pills for constipation.

The Power of the British Navy in Germany

People Have to Pinch and Scrape for All Materials

How the iron grip of the British navy now requires Germany to pinch and scrape for raw materials for munitions and other sinews of war is confessed in a remarkable article in the government North German Gazette. The Berliner Tageblatt describes it as the most "unblushing" avowal of Germany's plight yet made, and welcomes it as "preferable in every way to the usual rose-tinted assurances." It says:

"That war is a brutal, remorseless thing comes home daily to every one of us nowadays in our very flesh and bones. Our necessities compel us to use every ounce that our soil can yield, and every scrap of raw material that we can lay hands on in Germany, or secure by hook or crook from abroad, for the one great object of holding our own against the resources of a whole world. The comfort of those at home must take second place. The duty devolves upon us of sacrificing the last ton of copper and nickel, of zinc or aluminium, for the army; to bring forth the leather needed for man and horse, even if our children have to go barefooted or wear wooden shoes. Every ounce of wool from the backs of German sheep must be utilized to clothe our men in the field, and textiles confiscated must be turned into shirts and underwear for them.

"The resources of our soil must be exploited on the most intensive scale. Whole new industries must be created, others restricted or converted, substitutes devised of almost every sort, and their production facilitated. All these things necessitate far-reaching interference with our normal economic life in the interests of the individual and of the commonwealth alike."

Its Virtue Cannot Be Described.—No one can explain the subtle power that Dr. Thomas' Electric Oil possesses. The originator was himself surprised by the wonderful qualities that his compound possessed. That he was the benefactor of humanity is shown by the myriads that rise in praise of this wonderful Oil. So familiar is everyone with it that it is prized as a household medicine everywhere.

The Retort Courteous

"You know," said the lady whose motor car had run down a man, "you must have been walking very carelessly. I am a very careful driver. I have been driving a car for seven years."

"Lady, you've got nothing on me. I've been walking for fifty-four years."

Minard's Liniment Co., Limited.

Gentlemen—Last winter I received great benefit from the use of MINARD'S LINIMENT in a severe attack of LaGrippe, and I have frequently proved it to be very effective in cases of Inflammation.

Yours,
W. A. HUTCHINSON.

Didn't Need Telling

They were very fine pearls, but somehow Jones' friend seemed half-hearted in his appreciation of them.

"Man," he cried, when Mrs. Jones had gone from the room, "why did you give your wife a pearl necklace for her birthday? Do you know that pearls mean tears?"

"Should think I do!" was the answer. "She cried till she got 'em."—Montreal Herald.

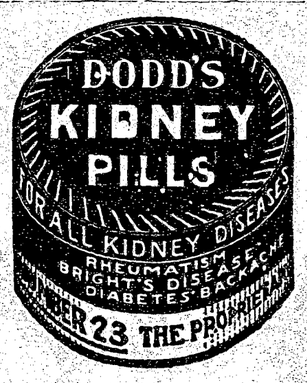

Weeds for Hun Food

Luxury-loving German General Had Recipes for Soldiers' Mess

In Ersey, one of the towns captured, the German general quartered there has a mess hall fitted out with fine furniture, a hotel range, fine china and silverware, which were all left behind. The officers of his staff had individual coffee cups with the Iron Cross and pictures of the kaiser and Hindenburg on them. Two silver forks with Hindenburg's likeness engraved on the handle had been used by the general. The general had electric lights and call buttons, and an elaborate assortment of food. The haste of the flight is shown by the fact that he left behind two cases of boche beef. In the office of this same luxury-loving general were found large numbers of copies of a pamphlet for distribution to the soldiers, telling how to use weeds for food. A long list of weeds is set forth as good enough for food. There was a recipe to make soup from nettles and salad from sorrel, and many other recipes of the same sort. At the bottom the leaflet said the soldiers should develop the use of weeds for food, adding: "This will be valuable after the war."

Captured letters said the Americans were in the war as a sporting proposition, and regarded it as a big picnic, and regretting they did not cast their lot with the Germans, and expressing wonder why the Americans did not pick a winner and side with the kaiser. One letter from an officer's wife took him to task for remonstrating with her for asking 700 marks, for a new dress, saying that was the cheapest she could get it under the prevailing high prices in Berlin.

In a captured document is a very formal note signed "Wilhelm," calling on all good Germans to mourn for eight days the death of the brave and illustrious ally, the Sultan of Turkey.

THE BUSINESS WOMAN

Today, more than ever before, is woman opportunity. Many new occupations are now opened to her, which, before the war, she was deemed unfitted to fill. And truth to tell she has risen to the opportunity, and now shares many business responsibilities in former times confined to men. But, as women are subject to more frequent fluctuations of health than men, many will be handicapped early, if they regard their health requirements too lightly.

The nervous strain, long hours and prolonged mental or physical fatigue thin the blood and weaken the nerves. Such conditions as women are now called upon to undergo can only be endured by a full-blooded constitution. This is as true for men as for women, only weaker women suffer soonest. The woman worker, in any line, requires her blood replenished frequently. She needs new, rich blood to keep her health under the trying conditions of business life, and to fortify her system against the effects of overwork. This applies also to the woman in the home, who, perhaps, has more worries and anxieties than usual. So let all girls and women take heed and renew their blood promptly at the first approach of pallor, lack of appetite, headache or backache. This can be best and most effectively accomplished by taking Dr. Williams' Pink Pills which make new, rich blood and thus help womankind so perfectly. No woman need fear failure of health if they take these pills occasionally to keep them well, or give them a fair trial if they find themselves run down.

You can get Dr. Williams' Pink Pills through any medicine dealer or by mail at 50 cents a box or six boxes for $2.50 from The Dr. Williams' Medicine Co., Brockville, Ont.

Power of London's Police

Majesty of Traffic Police Is Imposing Spectacle

The London police force has ever been the admiration of all visitors to the empire's metropolis. Foreigners especially are always greatly impressed by the splendid physique and calm air of authority and power possessed by these men. Naturally a great number of them have been drafted into the army, and those who still remain on duty in the metropolis have had almost as great perils to face from the frequent German bombing raids.

It was in 1829 that Sir Robert Peel founded the force, and it was from his name, of course, that the nicknames of "bobby" and "peeler" are derived. With their headquarters in Scotland Yard, the area under their juridiction extends for a distance of fifteen miles in all directions from Charing Cross. The city of London proper, however, has a separate police force of its own, with a distinctive uniform, of which the rolled helmet is the most conspicuous feature. Before the war there were over 18,000 men on the strength of the Metropolitan police. There are about 300 mounted officers attached to the force, whose duty it is to patrol the outer subdivisions, and who are always conspicuous at the time of state functions, processions, etc.

The civility of the Metropolitan policeman is proverbial, he acts as a kind of information bureau for the bewildered pedestrians, and it is a fine sight to see the courteous, almost knightly bearing of one of these stalwarts towards nervous women or little children. The majesty of the traffic pilot as he holds up, by the mere raising of a hand, the densely packed traffic of the London thoroughfares, is an imposing spectacle. The power of the police is most remarkable. The mere appearance of an officer upon the scene of any disturbance, no matter how rough the neighborhood, is usually sufficient to quell it without resort to violence; for the hardiest criminal would hesitate to match his craft or might against a representative of the force, knowing that behind him is the whole strength of British law, which would never rest till justice had been done.—Hamilton Spectator.

Aviators' Slang

The British airman is an adept at inventing slang terms. The latest additions to the vocabulary of the R. A.F. are "To blind," is to dash along at a reckless, unseen pace; "to go dis," is to break down; "banking" is shelling; "insurance agents" are enemy bombing planes; while "an attack of severe vertical gusts," is the feeling that follows the explosion of a shell before one realizes whether it is high explosive alone or high explosive and gas mixed.

Let Cuticura Save Your Hair

On retiring, comb the hair out straight, then make a parting, gently rubbing in Cuticura Ointment with the end of the finger. Anoint additional partings until the whole scalp has been treated. The next morning shampoo with Cuticura Soap and hot water.

Sample Each Free by Mail. Address postcard: "Cuticura, Dept. N, Boston, U.S.A." Sold by dealers throughout the world.

Mobilizing Woman Power

Will Need 2,000,000 to Take Place of Men

It is estimated that 600,000 women have so far in the war displaced men in American industries. This is a small number compared with the 4,538,000 women of Great Britain who are engaged upon war work. It is a very puny army, compared with the 8,000,000 who would have to be enlisted for the industries if we maintained the British proportion. Before the middle of next summer, the war women must be mobilized to take the place of men, or there will be a slump in the manufacture of war material. The draft of the 21-31s continues to strip factories of needed workmen. The new draft will take thousands more men. At the same time, the newly built plants for munition making are finished, and ask for their quota of wage-earners. . . . Manufacturing, mining, transportation—they are all speeding up . . . . There is only one way out of the difficulty. The reservoir of feminine energy must be tapped . . . . The federal government ought to begin at once to make it clear to every one that women must be leaned upon to make the industries go, to arrange for their serious instruction, to place them where the war boards think they ought to be.

Accidents Frequent In Old Country

One Death for Each 116,200 Miles Travelled

Members of the royal flying corps in Canada average only one fatality for every 116,280 miles they travel, according to official figures made public by Major S. A. Hargraft, in charge of Winnipeg district. In all, Canadian flights have totalled 813,960 miles, a distance equal to 34 times around the globe.

In England accidents are far more frequent, these figures show. For the purpose of preparing statistics, the total number of flights and casualties throughout the entire royal air force, during a certain period, were obtained. Similar statistics were obtained from training squadrons operating in England. In the royal air force in Canada, there were 36,253 fights, with 13,566 hours flying, during which time there were 59 crashes, 36 of which were admissions to hospital. The English statistics give 9,000 flights, with 4,000 hours flying, during which there were 58 crashes, 16 of which were admissions to hospital.

A Sea Surprise

It may be early days to remind the reader that Germany has three strings to her bow—her military offensive, her peace offensive, and her navy. Be sure that when, and if, the two first have definitely failed, the third string will be pulled, and be sure that the Germans are preparing, and will endeavor to spring upon us a tactical surprise by sea, as they did by land, and that this will not be unconnected with some new use of the mine, submarine, and torpedo boat.

Howell—You think you are pretty sharp.

Powell—I'm sharp enough to cut your acquaintance.

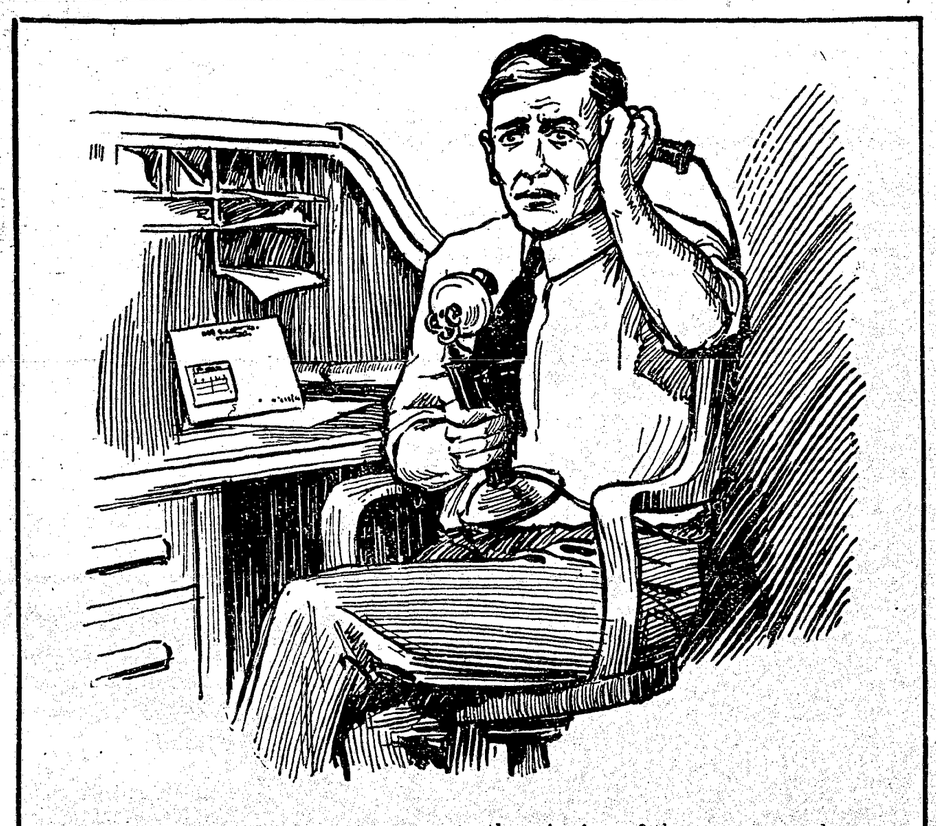

GOOD HEALTH is as necessary to the winning of the war as good guns, good shells and good airplanes.

And it is not alone the health of the soldier that is important, for this is watched and guarded as never before. But there is the health of the people at home, who are manufacturing and sending forward the supplies which make it possible to continue the fight.

Men and women have never in the world's history carried such mental and physical burdens as they do to-day.

From Ministers of State, Commissioners, Manufacturers, all the way through the enormous staffs of men and women workers, there are problems to be solved and schedules to be lived up to that mean enormous anxiety and strain on the nervous system.

It is under these conditions that many resort to the use of narcotics to produce sleep or stimulants to whip up the tired nerves. In either case the temporary help is obtained at an enormous expense to the nervous system.

The only rational treatment is that which goes to build up new nerve cells and new nerve force, and supreme in this class is Dr. Chase's Nerve Food.

Most people know about this food cure, but all do not realize that it has revolutionized the treatment of diseases of the nerves by the new idea of supplying to the blood the elements which go to the creation of nervous energy and vigor.

The most common indications of nervous exhaustion are inability to sleep and rest, failure of digestion and loss of appetite, nervousness and irritability. You arise tired in the mornings, and are easily annoyed over little things. You put off the duties of the day because you lack the energy to take hold and clean them up.

It is evident that you must have help to overcome this condition, and there is nothing so sure to befriend you as Dr. Chase's Nerve Food.

For your protection the portrait and signature of A. W. Chase, M.D., the famous Receipt Book author, are on every box of the genuine Dr. Chase's Nerve Food. 50c a box, 6 for $2.75, all dealers, or Edmanson, Bates & Co., Ltd., Toronto.

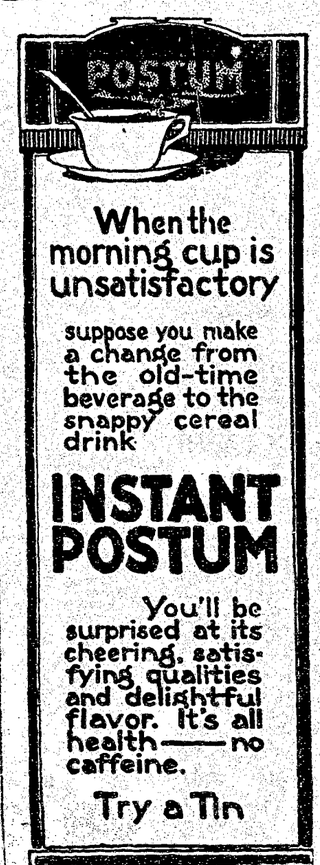

THE LEDGE

is $2 a year strictly in advance, or $2.50 when not paid for three months. If not paid for until the end of the year it is $3. It is always $2.50 a year to the United States in advance.

R. T. LOWERY,
Editor and Financier.

ADVERTISING RATES

Delinquent Co-Owner Notices..... $25.00
Land and Oil Notices..... 7.00
Mining Notices..... 3.00
Card of Thanks..... 1.00
Certificate of Improvement..... 12.50
(Where more than one claim appears in notice, $5.00 for each additional claim.)

All other legal advertising, 12 cents a line first insertion, and 8 cents a line for each subsequent insertion, nonpariel measurement.

The blue cross means that your subscription is due, and that the editor would be pleased to have more money.

THE postal rates should at once get on the pre-war level.

WHERE the Flu killed 50, fear and foolishness killed a thousand.

CONTRARY to reports, there is still some English spoken in Saskatchewan.

THE days in December should be lengthened. Perhaps the press censor can do it.

WHEN doctors and medicine fail to get a boy out of a sick bed, just try bringing a circus to town.

IN nearly all places, where the ban was lifted the Flu has become recrudescent and more active than the first wave. Ban not lest ye be banned.

THE sending of food to Germany and other countries furnishes the profiteers with a good excuse, for keeping the price of goods on the top shelf.

THE Flu is the latest excuse for getting drunk. It used to be toothaches, summer complaints, etc. in the days when the poor barkeep had to wear diamonds to make his girl love him.

DURING the late war thousands of people in the United States have discovered Canada. Many of them thought it was an island where they hived dumb missionaries, pea-soup fiends, and remittance men.

OVER 60 priests in the west have asked President Wilson, while he is overseas, to do his best to have Ireland made free. Free of what? Surely the priests are not thinking of abdicating, in the land of spuds, butter milk and fine linen.

IN Vancouver the police are always raiding Chinese gambling dens. This fall the Chinese were gambling for Victory bonds on the street, and the police applauded them. Must puzzle the Chinks to grasp Christian civilization.

DO not try to own the earth, but take a pointer from the fate of Bobby Bill. He was once king, but now he is no bigger than a torn ace in a greasy pack of cards. He has no chance to loom great again, except as the leading actor in a hanging match.

IN San Diego garlic (not Gaelic) is 50 cents a pound. It was seven cents a pound two months ago. Must be using it as a Flu specific. When mixed with limberger cheese, and taken at regular intervals, it should keep everything away from a person, except a mad dog or a book agent.

SOME people are so crazy to be in fashion that they are just pining to get the Flu. If you really want it, fill up on cheese, open your mouth, get your feet wet, sit up all night and poke your nose into a big sneezing crowd. If you cannot get it in this way there is little hope for you, and it would be better to prospect for some other complaint.

ABOUT the time that the smelter quit smoking, Job Printing disappeared from this office, and has not yet been seen in the office of Greenwood's leading excitement. We have sent a tracer after it, but without avail. Looks like a case of "Good-bye! it may be for weeks, and it may be forever." It is so sad when an editor loses such a good side-kicker.

THE Penticton Herald complains, because a traveller from Toronto took $400 worth of orders for job printing in that town, without paying for a trader's license. This trader's license scheme is a farce as far as protecting B. C. printers is concerned. Town officials are usually too lazy or indifferent to pay any attention to it. Then there is no sense or reason for people in the west sending east for printing. The Ledge does job printing cheaper than eastern firms, in order to benefit humanity in these days, when nearly everybody is down on his knees, praying for more money and less service.

Causes Apprehension

The immediate future of copper, lead and zinc is naturally causing much anxiety among aperators of the Northwest and it is the general opinion that there will be a sharp readjustment before stabilization can reasonably be expected. The decline in copper stock quotations on the New York Exchange undoubtedly reflects that fear and it is well to remember that the "sharps" of Wall Street have always been several weeks ahead of the public during war times and have invariably been right. Copper producers are already endeavoring to meet the new conditions and it is generally believed that that there will be no bad break before the end of the year. When the market is released from government fixed price, however, we look for decline, and possible demoralization, until permanent relief has been worked out. The same situation prevails with lead and while there appears to be no appreciable surplus in either lead or copper, high cost of supplies and labor and failing domestic demand must necessarly work to lower prices, at least until costs have been trimmed to the demand of the consuming market. Of the future of zinc there appears to be but one opinion in view of the admitted surplus of large proportions. It will probably descend to prewar levels, causing cessation of work in many directions, at least until the surplus has been worked off.

There is one favorable feature in the situation and that lies in the fact that it will be impossible to maintain production of copper or lead for very long under present conditions. As a matter of fact, present price levels are no better than those of pre-war days when costs are considered. Many big producers must close down if serious price recession occur, this causing a shortage in supply within considerably short period. Thereafter, prices must advance and it seems certain that the market will come back with a bound to live-and-let-live levels.

Meanwhile, we shall witness a general trimming down of production until a fair margin of profit to the producer is in sight. The labor situation is, in our opinion, the most important now faced by this country. If organized labor adheres to its expressed determination to fight all attempts to decrease wages, complete demoralization will result, to the lasting detriment of both labor and capital. Labor must be well paid, that is certain, but it is equally certain that capital cannot afford to pay labor a higher price than the standard of commodity prices will permit. Profit is the incentive in all lines of commercial endeavor and when that is removed the structure of economics goes with it. The great question involved in the coming radical readjustment must be met with patriotism and common sense. Capital and labor must learn to give and take.—Spokane Mining Truth.

Heroes

Oh, the Col or the Maj or the Lieut.
Or the Gen. or the Adj. or the Cap.
May be proud of the spur on the foot
Or his badge and his braid and strap,
Of his coat that is neat and is right,
Of his look that is brisk and alive;
But the men who will count in the fight
Are the Serg. and the Corp. and the Priv.

Oh, the Cap. and the Adj. and the Gen
Oh, the Lieut. and the Col. and the Maj.
They will live through the might of the pen,
They will shine in the lore of the age;
In the tale of the war that is won,
In the song of the trench and the charge;
But the men who will do what is done
Are the Priv. and the Corp. and the Serg.

—Chicago Tribune.

The root and fodder crops in Canada this year are worth $331,000,000, or 63 millions more than last year.

An Amateur M. D.

"Let me kiss those tears away," he begged tenderly.

She fell in his arms, and he was busy for the next few minutes. and yet the tears flowed on.

"Can nothing stop them?" he asked breathlessly sad.

"No," she murmured; "It's hay fever you know. But go on with the treatment."—Judge.

Who Told You That

The band of a famous English regiment was playing at a Yanks' camp somewhere in Blighty. The soldiers were walking round and round, as we do round a bandstand. An English visitor was enormously impressed by a handsome N.C.O., who bore himself like a young god and wore a uniform which would have made a Sackville street cutter feel he knew nothing of smart tailoring.

"Who is that N. C. O.," asked the visitor, "dressed like a dandy."

"He," answered the American private, "is my top sergeart—the gink who owns the war."

NOTICE

NOTICE is hereby given that application will be made to the Legislative Assembly of the Province of British Columbia at its next Session on behalf of The Cascade Water, Light & Power Company Limited, a Company incorporated by the Legislative Assembly of the Province of British Columbia under Chap. 51, Statutes of B. C. 1897, for an Act to be entituled "The Cascade Water, Light & Power Company Limited Act 1897, Amendment Act 1918," giving it power to reduce its capital from time to time as it may see fit by vote of a majority in value of the shareholders present or represented by proxy at a meeting called for that purpose, and also confirming the reduction of capital heretofore made by the Company on or about the 6th November, 1907, and also changing the time of the holding of the Company's ordinary General meeting from the third Wednesday in July in each year to the third Wednesday in October in each year, or on such other date in each year as the Directors may from time to time determine upon; and also empowering the Directors of the Company to make bylaws, rules and regulations to be observed by all persons using the water, electricity or electrical appliances or other property of the company; also rules and regulations for maintenance of the Company's undertaking and for the collection of rates for electricity or water supply and rents for electrical lines and appliances let for hire, and for fixing the time or times when, and the place or places where the same shall be payable, and in case of default of payment to provide remedies for enforcing the payment thereof; and for such further and incidental powers as may be necessary.

Dated at Victoria, B.C., this 9th day of December, 1918.

BARNARD, ROBERTSON,
HEISTERMAN & TAIT
Solicitors for the Applicant.

MINERAL ACT

(FORM F)

Certificate of Improvements.

NOTICE

"Toney Fractional" Mineral Claim, situate in the Greenwood Mining Division of Yale District.

Where located: In Deadwood Camp.

TAKE NOTICE that I, Isaac H. Hallett, as Agent for James Henry Goodeve, Free Miner's Certificate No. 69575B, intend, 60 days from the date hereof, to apply to the Mining Recorder for a Certificate of Improvements, for the purpose of obtaining a Crown Grant of the above claim.

And further take notice that action, under Section 85, must be commenced before the issue of such Certificate of Improvements.

Dated this 21st day of November A. D. 1918.

I. H. HALLETT.

SYNOPSIS OF LAND ACT AMENDMENT

Pre-emption now confined to surveyed lands only.

Records will be granted covering only land suitable for agricultural purposes and which is non-timber land.

Partnership pre-emptions abolished, but parties of not more than four may arrange for adjacent pre-emptions, with joint residence, but each making necessary improvements on respective claims.

Pre-emptors must occupy claims for five years and make improvements to value of $10 per acre, including clearing and cultivation of at least 5 acres, before receiving Crown Grant.

Where pre-emptor in occupation not less than 3 years, and has made proportionate improvements, he may, because of ill-health or other cause, be granted intermediate certificate of improvement and transfer his claim.

Records without permanent residence may be issued provided applicant makes improvements to extent of $300 per annum and records same each year. Failure to make improvements or record same will operate as forfeiture. Title cannot be obtained on these claims in less than 5 years, with improvements of $10 per acre, including 5 acres cleared and cultivated, and residence of at least 2 years.

Pre-emptor holding Crown Grant may record another pre-emption, if he requires land in conjunction with his farm, without actual occupation, provided statutory improvements made and residence maintained on Crown granted land.

Unsurveyed areas, not exceeding 20 acres, may be leased as homesites; title to be obtained after fulfilling residential and improvement conditions.

For grazing and industrial purposes, areas exceeding 640 acres may be leased by one person or company.

PRE-EMPTORS' FREE GRANTS ACT.

The scope of this Act is enlarged to include all persons joining and serving with His Majesty's Forces. The time within which the heirs or devisees of a deceased pre-emptor may apply for title under this Act is extended from one year from the death of such person, as formerly, until one year after the conclusion of the present war. This privilege is also made retroactive.

TOWNSITE PROPERTY ALLOTMENT ACT.

Provision is made for the grant to persons holding uncompleted Agreements to Purchase from the Crown of such proportion of the land, if divisible, as the payments already made will cover in proportion to the sale price of the whole parcel. Two or more persons holding such Agreements may group their interests and apply for a proportionate allotment jointly. If it is not considered advisable to divide the land covered by an application for a proportionate allotment, an allotment of land of equal value selected from available Crown lands in the locality may be made. These allotments are conditional upon payment of all taxes due the Crown or to any municipality. The rights of persons to whom the purchaser from the Crown has agreed to sell are also protected. The decision of the Minister of Lands in respect to the adjustment of a proportionate allotment is final. The time for making application for these allotments is limited to the 1st day of May, 1919. Any application made after this date will not be considered. These allotments apply to town lots and lands of the Crown sold at public auction.

For information apply to any Provincial Government Agent or to

G. R. NADEN,
Deputy Minister of Lands,
Victoria, B. C.

TRAPPERS

IT'S FREE

WITHOUT OBLIGATION SEND ME "The Shubert Shipper"
(AN ACCURATE FUR MARKET REPORT AND PRICE LIST ISSUED AT EVERY CHANGE IN THE MARKET)
and keep me posted on Raw Fur Market Conditions during the Fur Season of 1918-1919.

Name _____ County _____ R.F.D. No. _____
Post Office _____ State _____ Box No. _____

© 1918 A.B.S. Inc.-C100

FILL IN THIS COUPON AND MAIL IT TODAY

"The Shubert Shipper, is a reliable and accurate Market Report and price list, issued at every change in the Fur Market. It is something more than merely "something to read." It is the adviser, friend and sign post to the right road to reliable market information and accurate market quotations. "The Shubert Shipper" is received by hundreds of thousands of trappers and Fur shippers all over North America. Never was a serious misstatements of facts published in "The Shubert Shipper" and this character of accuracy and reliability has demonstrated that such information is absolutely essential to the successful trapper and Fur shipper. You should read "The Shubert Shipper"—we want your name on our mailing list.

Fill in the Above Coupon NOW—and Mail it—AT ONCE

A. B. SHUBERT, INC.
THE LARGEST HOUSE IN THE WORLD DEALING EXCLUSIVELY IN
AMERICAN RAW FURS
25-27 W. AUSTIN AVE. — CHICAGO, U.S.A.

CANADA

WAR-SAVINGS STAMPS

The Canadian Government offers interest-bearing War-Savings Stamps

Issue of 1919—Payable Jan. 1, 1924

ORDER-IN-COUNCIL P.C. No. 2462 authorizes the issue of War-Savings Stamps for the purpose of assisting in the financing of Government expenditures.

As Sir Thomas White, Minister of Finance, points out, W.-S. S. will provide "an excellent investment for small savings; and a strong incentive to every-day economy."

$5.00 for $4.00

Until January 31st, 1919, War-Savings Stamps will be sold by all Money-Order Post Offices, Banks, and other authorized Agencies, for $4.00 each, and on January 1st, 1924, Canada will pay $5.00 each for them.

Registration Against Loss

A Certificate is provided for the purchaser of a W.-S. S. On the certificate are spaces to which 10 W.-S. S. may be affixed. A certificate bearing one or more W.-S. S. may be registered at any Money-Order Post Office, fully protecting the owner against loss by fire, burglary or other cause.

The Certificate also shows the Cash Surrender Value of W.-S. S. at various dates before maturity.

SOLD WHEREVER THIS W-S-S SIGN IS DISPLAYED

WHEN THE OPERATOR SAYS "DON'T ANSWER."

It is easier for the operator to complete a telephone call than to report "They do not answer." Be assured that the operator is trying hard to do her part and that her effort justifies full confidence and consideration.

BRITISH COLUMBIA TELEPHONE COMPANY, Ltd.

R. L. DOUGLAS
ROOM 18, K. W. C. BLOCK
NELSON, B.C.
Optometrist and Graduate Optician, certified by Provincial Board of Examiners.

The Central Hotel
PHOENIX.
One of the largest hotels in the city. Beautiful location, fine rooms and tasty meals.
A. O. JOHNSON - PROP.

Monuments.
KOOTENAY GRANITE and MONUMENTAL CO., LTD.
Front St. Next to City Hall. NELSON
P. O. BOX 865
Satisfaction Guaranteed
Estimates Given on all Kinds of Granite and Marble Work

Notice To Delinquent Co-Owners

To W. D. Morton and T. B. Turner, or to any person or persons to whom they may have transferred their interests in the Gray Rock, Lucky Jim, Little Giant, Black Bear, Bulger and Tip Top mineral claims, situated along the Kettle Valley Railway, in Arlington Camp, Greenwood Mining Division.

You are hereby notified that I have expended the sum of Six Hundred Dollars, ($600.), for labor and improvements upon the above mentioned mineral claims in order to hold said mineral claims under the provisions of the Mineral Act, and if within ninety days after the date of this notice you fail or refuse to contribute your proportion of such expenditure, together with all cost of advertising, your interest in such claims will become the property of the subscriber under section four of an act entitled, "An Act to Amend the Mineral Act, 1900."

J. A. BRADLEY,
Beaverdell, B.C.

Dated this 24th day of October, 1918.

H. McKEE
GREENWOOD
COAL AND WOOD
AGENT FOR
LETHBRIDGE COAL

British Columbia has been here a long time so has the B. C. Cigar. Absolutely Guaranteed. Clear Havana Filled. The Cigar that never varies. . . .
Have you tried one lately?
WILBERG & WOLTZ
B. C. CIGAR FACTORY
NEW WESTMINSTER, B. C.

PHONE 13
Auto and Horse Stages Leave Greenwood Twice Daily to Meet Spokane and Oroville Trains
Autos For Hire. The Finest Turnouts in the Boundary. Light and Heavy Draying
Palace Livery And Stage
GREENWOOOD, B.C.
W. H. DOCKSTEADER, Prop.

Peace Is Here

Everybody will want to celebrate and unless you have the Flu you can't do it in the old fashioned way. But we can all celebrate with a good Christmas and anticipating this we will have a shipment arrive in a few days of Everything thats good all the trimmings for a good old Xmas feed.

If an increase in Business of more than Double is a sign of Square Deals and reasonable prices we are all there. Come over and see for yourself.

The Myncaster Mercantile Company
Hotel Building - - - Myncaster, B.C.

P. BURNS & CO.
CANADA FOOD BOARD LICENSE NO. 113
Dealers in Fresh and Salt Meats, Fish and Poultry. Shops in nearly all the towns of the Boundary and Kootenay.
COPPER STREET, GREENWOOD, B.C.

The Hume Hotel
Nelson, B.C.
The only up-to-date Hotel in the interior. First-class in every respect.
CENTRALLY LOCATED
Hot and Cold Water; Steam Heat and Telephone in each room.
ROOMS WITH PRIVATE BATHS.
CUISINE AND SERVICE THE BEST
First Class Cafe and Barber Shop
15 SAMPLE ROOMS
Steam Heated; Electric Lighted.
RATES $1.00 per day and up; European Plan.
Bus Meets all Trains and Boats.

The Consolidated Mining & Smelting Co. of Canada, Limited
Offices, Smelting and Refining Department
TRAIL, BRITISH COLUMBIA
SMELTERS AND REFINERS
Purchasers of Gold, Silver, Copper, Lead and Zinc Ores
TADANAC BRAND PIG LEAD, BLUESTONE, COPPER AND SPELTER

T. THOMAS
CLOTHES CLEANED
PRESSED AND REPAIRED
TAILOR - GREENWOOD

ASSAYER
E. W. WIDDOWSON, Assayer and Chemist, Box 1108, Nelson, B. C. Charges:—Gold, Silver, Lead or Copper, $1 each. Gold-Silver, (single assay) $1.00. Gold-Silver (duplicate assay) $1.50. Silver-Lead $1.50 Silver-Lead-Zinc $3.00. Charges for other metals etc on application.

For Good Job Printing
---Economy and Satisfaction combined with Promptness are the features which go to make up the Service we give our customers. Are you one of them?
WE PRINT
Letterheads, Noteheads, (Ruled or Plain)
Envelopes, Billheads, (All Sizes)
Statements, Business Cards,
Posters, Dodgers, &c., &c.
The Ledge GREENWOOD
PHONE 29 Job Printing Department