Provincial Library

The Greenwood Ledge

VOL. III GREENWOOD, B.C., THURSDAY, MAY 16, 1929 No. 42

KETTLE VALLEY WINS AT GOLF

There was a record attendance at the Kettle Valley Golf Course on Sunday when an inter-club competition was held between Grand Forks Golf Club members and local club members. Kettle Valley were the victors, winning 9, losing 3 and drew 1. The weather was very warm, the course in excellent shape and all the players spent a most pleasant day. Dainty refreshments were served by the ladies and were greatly enjoyed. The result follows with the Grand Forks names first:

Cagnon lost to J. Richter.
Grisdale lost to E. Richter.
Henniger beat F. Roberts.
Manly lost to King.
McKay lost to Hamilton.
Ure and F. Bubar all square.
Crowe beat Croucher.
Keightley lost to Lander.
Newbauer lost Reynolds.
Smith lost to Powers.
Atwood lost to Beckett.
Mrs. Muir beat Mrs. King.
Mrs. Smith lost to Mrs. Roberts.

Notes

It is likely that there will be a foursome competition on Sunday.

All material is now on hand for use in completion of the Club House.

KETTLE VALLEY SCHOOL NEWS

E. P. Beckett

Pupils Attending	25
Average Attendance	22.23
Aggregate Attendance	378

Perfect Attendance To-date:

Theodore Gane.

Perfect Attendance for April:

Theodore Gane, Joe Gane, Elise Gane, Doris Dainard, Glenn Dainard, Leslie Dainard, Myrtle Graham, Pearl Lindsay, Yvonne McCelvey, Jean McCelvey, Ruth Whiting, Eric Whiting, Rolf Yanke, Louise Lepen.

Standing of Pupils in Grades arranged in order of merit:

Grade VIII.—Eric Whiting.

Grade VII.—Elly Toyne.

Grade VI.—Pearl Lindsay, Joe Gane, Gertrude Toyne, Mary Hindmoor, Ruth Whiting.

Grade V.—Myrtle Graham, Doris Dainard.

Grade IV.—Elise Gane, Yvonne McCelvey, Violet Graham, Glenn Dainard.

Grade III.—Theodore Gane, Ronald Bonnett, Snyder Lepen, Jack Bonnett, Clifford Graham.

Grade II.—Jean McCelvey, Leslie Dainard, Rolf Yanke, Peter Lepen.

Grade I.—Ruth Lepen, Louise Wick.

HE ALWAYS VOTED

A unique character in Canadian history has gone in the person of Mr. D. R. McElmon, who died a few days ago in the hospital of Grand Forks, in the Kootenay district of British Columbia. Born 85 years ago, Mr. McElmon used to declare with justifiable pride that he had never missed going to the polls to vote in a federal election since Confederation. He was just old enough to vote the first contest, and he never became too old nor ailing in health to get out on election day and declare himself for one or other of the candidates in the field. At the last election, he travelled several miles to reach the polling station where he was registered. It was his sixteenth federal general vote.

Quite a number of friends of the British Columbia mining camps mourned the old gentleman's death. He had been prospector, jeweller and deputy mining recorder. But outside his immediate circle of acquaintances, the steady voter was unknown. However, Mr. McElmon has established a record that few, if any, can approach. If every Canadian was sufficiently interested in the affairs of his nation to go to the polls at each election, we would have truly representative and democratic government.—The Border Cities Star, Windsor.

INGRAM BRIDGE MEMORIAL SERVICE

The annual Memorial Service will be held at the Monument at Ingram Bridge on Friday, May 24th, at 1 p.m. James Kerr, of Penticton, one of the best known old timers of the district will give the address. Rev. Andrew Walker and Rev. Father McIntyre will also take part in the Service.

"This is the fourth anonymous letter I've received."

"Do as I do—tear them up without opening them."

B. C. PREMIER BRINGS BACK GOOD TIDINGS

Vancouver.—"Never felt better in my life," exclaimed Premier S. F. Tolmie, as he stepped from the train to the station platform on May 11th on his return from the East, where he has been enjoying the first real holiday he ever took. "You can tell the man who started the story that I intend to resign from the office to which the people of British Columbia have elected me, he will grow so thin he'll blow away.

Although he has been holidaying, and the beneficial effects of his period of rest are manifest in his healthy appearance and springy step, Premier Tolmie has been doing a great deal of useful work for British Columbia while he has been away. He told of some of the things that have been claiming his attention, and the results that were attained.

Following conferences with the Dominion Government, Deputy Minister of the Interior W. W. Cory will arrive in Victoria within two weeks to complete necessary arrangements with the Provincial Government in reference to the return of the railway-belt lands to the Province.

Another important announcement made by the Premier was to the effect that Hon. Charles Stewart, Minister of Lands, has consented to assist the joint survey to be made by the Provincial Government and the two transcontinental railways, of the natural resources of the P.G.E. by loaning two Dominion Government airplanes.

Premier Tolmie further discussed with the Ontario Government the extension to that province of the market for British Columbia. loganberry. proructs, and anticipates very satisfactory results.

British Columbia is compelling a great deal of interest in the East, stated the Premier, and developments in this province are being closely watched by capitalists.

The United States tariff proposals, he added, are the subject of much comment. He gave as his opinion that the changes proposed by the Hoover measure would seriously affect Canadian production and markets. This was especially so in connection with shingles and cedar lumber in British Columbia, dressed beef trade in Toronto and Winnipeg, dairy products in Quebec and Ontario, and the pork and live hog production in the East generally.

"I do not say that we should increase our tariff simply to effect reprisals," he said. "But I contend that if the policy of the United States will aid industry and benefit that country generally, a similiar policy would do so for Canada. It is time that Canada was operated for the benefit of Canadians."

AIRPLANE TO TAKE PROSPECTORS TO INGENIKA

Airplanes are to be used by Hercules Mining, Smelting & Power Company to send a prospecting party from Vancouver into the Ingenika and other northern districts in the province. This company, now operating in the district about Grand Forks and Greenwood, and which bids fair to be an important factor in that section, plans to extend operations to the Coast. It will make its headquarters on the Coast at Vancouver.

Hercules Consolidated is now employing about 100 men and is looking forward to developing one or two large operations.—Western Canada Mining News.

MAY RECOVER MILLIONS FROM OLD SLAG DUMP AT WORLD'S LARGEST SMELTER

Construction of a $1,000,000 plant for treating lead slag which has hitherto been a waste product at the Tadanac plant of the Consolidated Mining and Smelting Company of Canada, Ltd., is now under way officials announced.

Comparatively recently, a process has been tested out successfully in a pilot plant and at present a unit of sufficient capacity to care for immediate requirements and further expansion, is under construction.

Lead blast furnace slag has long been a waste product although it contains about 15 per cent zinc. With current daily production of 400 tons of slag carrying 60 tons of zinc, it is easily understood why diligent efforts have been made to develop an economical method of recovering this latent value from the slag.

D. D. Munro, of Vancouver, Trustee for the City of Greenwood, arrived in town this afternoon.

Track Meet Friday, May 17

Events Start at Ten O'Clock—Expect Record Number of Entries—Dance in Evening

The Schools' Track Meet to be held in Midway on Friday, May 17th, promises to be bigger and better than any previously held. The events start at 10 a.m. The school children throughout Midway and district have been in training for some weeks and keen competition is looked for. Those in charge have spared no effort to make it a marked success.

Commencing at 4 p.m. there will be fun for everybody when the novelty events will start. Prizes will be given to the winners of the three-legged race, pole riding contest, Farmers' race, blind-fold race, pole-shinning contest, etc, etc. Don't miss the fun.

The day's sports will come to a close with a Dance in the Farmer's Hall in the evening.

The programme follows:

Class 1. Dashes

1. All children under school age, (Prizes only.)
2. Girls 6 and under 25 yds.
3. Boys 6 and under, 25 yds.
4. Girls 8 and under, 50 yds.
5. Boys 8 and under, 50 yds.
6. Girls 10 and under, 50 yds.
7. Boys 10 and under, 50 yds.
8. Girls 12 and under, 50 yds.
9. Boys 12 and under, 50 yds.
10. Girls 14 and under, 75 yds.
11. Boys 14 and under, 75 yds.
12. Girls 16 and under, 75 yds.
13. Boys 16 and under, 100 yds.
14. Girls 17 or over, 100 yds.
15. Boys 17 or over, 100 yds.

Class II. Running Hop, Step & Jump (Two jumps each)

16. Girls 12 and under.
17. Boys 12 and under.
18. Girls 14 and under.
19. Boys 14 and under.
20. Girls 16 and under.
21. Boys 16 and under.

Class III

22. Boys ½ mile race 16 and under.
23. Girls ½ mile race 16 and under.
24. Bicycle race ¼ mile 16 and under.
25. Pole vaulting (open).

Class IV. Running Broad Jump (Two jumps each)

26. Girls 12 and under.
27. Boys 12 and under.
28. Girls 14 and under.
29. Boys 14 and under.
30. Girls 16 and under.
31. Boys 16 and under.
32. Boys 17 or over.

Class V. Relays

33. Girls Relay team of 4, 16 and under.
34. Boys Relay team of 4, 16 and under.
35. Relay for small schools mixed team 14 and under.

Class VI. Running High Jump (Two jumps each)

36. Girls 12 and under.
37. Boys 12 and under.
38. Girls 14 and under.
39. Boys 14 and under.
40. Girls 16 and under.
41. Boys 16 and under.
42. Boys 17 or over.
43. Girls hurdle race 16 and under.
44. Boys hurdle race 16 and under.

Lady Teachers' Race and other novelty events.

Rules Governing Races

1. Boys or girls are not allowed to enter more than two events in the same class.
2. Open events may be taken by any scholar.
3. Not more than three scholars from any one school to enter the same event.
4. Only one relay team from any school to enter the same event.
5. Two schools to enter each event or no school points allowed.
6. No school can hold the Bank of Commerce Challenge Cup and the Small School Challenge Cup at the same time.

Collection taken on the grounds.

Oh, Hoot! Hoot!

Thirty years ago, it is said, a young Scot emigrated to Australia. He stayed there and prospered but becoming homesick, decided to return to Scotland to live for the rest of his days. He wrote his two brothers and asked them to meet him at the station of the little town where they lived. He got off the train and was greeted by two bearded men whom he had difficulty in recognizing. "Why the beards?" he asked, when he was finally convinced that they were his brothers. They looked at him reproachfully. Then one of them spoke up: "Dinna ye remember, Andrew? You took the razor wi' ye."

MIDWAY NEWS

Leslie Salmon is home on a holiday.

J. R. Ferguson motored to Greenwood on Monday.

H. McCarthy made a business trip to Greenwood on Monday.

Mr. and Mrs. Harold Erickson motored to Kettle Valley on Sunday last.

Harold Erickson was a visitor in Greenwood on Tuesday afternoon.

John Bush with a party of others from Midway caught some dandy trout in Jewel lake.

Paul and Emil Lautard of Carmi who have been attending the Midway School left on Wednesday for home.

Mrs. Casselman and family spent Sunday, the guests of Mr. and Mrs. Wm. Riley at Norwegian Creek.

The engagement is announced of Nellie M., eldest daughter of Mr. and Mrs. R. A. Brown of Midway, to Harold Johnson of Tonasket, Wash. The wedding to take place about the middle of June.

The Ladies Aid held their meeting and Elections of Officers on Thursday last at the home of Mrs. Oscar Johnson. Mrs. Kerr was re-elected as President, Miss Nellie Knight Secretary, Mrs. A. Porter Treasurer. It was decided by the members to have the Church roof re-shingled. Mrs. McMillan and Mrs. E. Hawkes will entertain at the next meeting in the Old School House. After the meeting a very dainty tea was served by Miss Joy Sharp and Mrs. Oscar Johnson.

The Banquet held in the Old School House last Thursday evening was a big success. Tables were set for 50 people and the roast chicken together with beans, salads and fresh made buns was much enjoyed by all, after which came the jellies, cakes and ices. After dinner several speeches were given. R. D. Kerr said that the best cribbage players were Mrs. Jim Bush and John Bush, sr., who won the special prizes for the season. Special thanks goes to Mrs. John Bush and all other ladies who worked so hard to make the evening such a success.

OF LOCAL INTEREST

Miss Irene DuHamel and Laurence DuHamel returned on Sunday morning from a visit with relatives in Edmonton, Alberta.

E. S. H. Winn, of Vancouver, was a passenger on Monday's eastbound train en route to attend the K. of P. Convention in Trail.

C. F. Law, of Vancouver, is spending a few days in town, on business in connection with his mining activities in Camp McKinney.

Mr. and Mrs. J. C. Smith and children, who have been visiting Mr. and Mrs. J. H. Goodeve, left on Sunday for their home in Medicine Hat.

Chas. Nichols left this afternoon for Nelson where he will consult Dr. E. L. Reid, the ear specialist. Mr. Nichols is gradually recovering from his recent operation.

The humming-bird the strangest perhaps of all our little feathered-folk arrived in town last week and is busy huming its way around its familiar haunts once again.

Douglas Wolf of Spokane, is a guest at the home of Mr. and Mrs. Jas. Skilton. Mr. Wolfe is en route to Washington, D. C. where he will enter the U. S. government service.

O. R. Laudelius of the editorial staff of the Stockholm Dagblad, one of the largest dailies in Sweden, was a visitor in Greenwood on Tuesday. Mr. Laudelius is touring Canada under the auspices of the C.P.R. and his newspaper.

S. B. Hamilton, Registrar of Voters, will preside at a sitting of the Court of Revision to be held in the Greenwood Court House on Monday, May 20th at 10 a.m., for the purpose of revising the list of voters in the Grand Forks-Greenwood district and for other purposes set forth in the Provincial Elections Act. An adjourned sitting will be held in the Grand Forks Court House on Tuesday, May 21st, at 10 a.m., for the aforementioned purposes.

GREENWOOD SCHOOL NOTES

Editorial Staff:
John Campolieto, Eileen Bryan, Ernest Johnson, Alice Clark

The boys defeated the girls in a snappy relay race the other day.

Alan Cudworth of Bridesville is now a pupil of Div. II. at the Greenwood School.

The ball game which was to be played last Tuesday (Midway vs. Greenwood) was postponed. The game will probably be played some day in the coming week.

A number of the pupils are taking part in the Track Meet this year. At present they are devoting much time in practice for the Meet takes place on Friday 17th.

The school children were given a holiday last Thursday (9th) so that they could attend the Airport opening at the Forks. Many of the children saw an airplane for the first time while a few ventured to ride in one.

On Thursday of last week the Curlew boys came over to play the locals a game of baseball. Most of the regular team was at the Forks at the time. However with the few boys left at home and a few more big, big boys (men) a game was played. It was a very exciting game, so they say. Both teams did some fine playing but the visitors simply could not be stopped. Thus they left town with a 18-9 victory to their credit.

COMMUNICATION

Victoria, B C., May 6th, 1929.

Editor Greenwood Ledge,

Dear Sir:

For many years the Archives Department of British Columbia has been collecting the records of the pioneers and has amassed a great quantity of manuscript material, photographs, etc. which forms a wonderful repository of historical information and is also a tribute to the memory of our pioneers. It is well that there should be in the Capital of the Province a department, one of whose duties is the collection and reverential care of material relating to those who pioneered in our great province and laid the foundations for our present prosperity. In your district there may be some pioneers or their descendants who have in their possession original letters, diaries, account books, journals, note books, photographs or other material which ought properly to find a resting place in the Provincial Archives. If so, I beg to make an appeal to them to deposit the same with the Department, which would be proud to receive them and to take every possible care of them for all time. All too often the original manuscripts or papers of our pioneers disappear. Sometimes they are unthinkingly destroyed. In other cases, they are simply buried away and forgotten, and there is in any case always a danger of loss by fire, whereas at Victoria the documents are kept in an absolutely fireproof building. No matter how trivial or unimportant certain papers may seem to their owner, they may have a distinct value in after years. The undersigned will welcome correspondence from any persons in your district having any class of the above mentioned material in their possession, with a view to the same being acquired by purchase or gift for the Provincial Archives.

Yours sincerely,
JOHN HOSIE,
Provincial Archivist,
Parliament Buildings,
Victoria, B.C.

A Prize List

Johnny: "I got full marks at school to-day, daddy."

"What for?"

"Writing out the longest list of girl's names.

"How did you manage that?"

"I thought of all the maids we've had."

Reducing A Swelled Head

The story told by a speaker at Castleford about George Hirst is perhaps the best of all those about the great Yorkshire cricketer. He was once goaded to give his opinion of a conceited young colt, and said. "If tha were half as good as t' difference between what tha art, and what tha thinks tha art, tha'd be a champion."

A DOLLAR'S WORTH

Clip this coupon and mail it with $1 for a six weeks' *trial subscription* to

THE CHRISTIAN SCIENCE MONITOR

A Paper for the Home, World-Wide in Its Scope

In it you will find the daily good news of the world from its 750 special writers, as well as departments devoted to women's and children's interests, sports, music, education, radio, etc. You will be glad to welcome into your home so fearless an advocate of peace and prohibition. And don't miss Snubs our dog, and the Sundial and the other features.

THE CHRISTIAN SCIENCE MONITOR, Back Bay Station, Boston, Mass.
Please send me a six weeks' trial subscription. I enclose one dollar ($1).

(Name, please print)

(Address)

(Town) (State)

Sample Copy on Request

The Greenwood Ledge

Published every Thursday at Greenwood, B. C.

G. W. A. SMITH
EDITOR AND PROPRIETOR

Subscription: In Canada and Gt. Britain, $2.00 a year in advance; $2.50 when not paid for three months or more have passed. To the United States $2.50, always in advance.

ADVERTISING RATES

Legal advertising 16 cents per line first insertion, and 12 cents per line for each subsequent insertion, nonparell measurement.

Business locals 12½c a line each insertion.

Card of Thanks $1.00

No letter to the editor will be inserted except over the proper signature and address of the writer. This rule admits of no exception.

The blue cross means that your subscription is due, and that the editor would be pleased to have more money.

THE HOURS AFTER SUPPER

Most careers are made or marred in the hours after supper, says The Review of North Vancouver. It may seem to some that the few hours between supper and bedtime afford small opportunity for education. But these were sufficient for millions of men who by turning these hours to advantage through special studies, advanced themselves above their fellows.

"Dost thou love life? Then don not squander time, for that is the stuff life is made of." Benjamin Franklin, who said this, not only understood the value of time, but put a price on it that made others appreciate its worth.

Bradstreet's in a summary of business failures to what may be called "the size of their scrap-heaps." Nothing is more inexcusable and disastrous waste of all is waste of time. The unused hours form the "scrap-heaps" that has wrecked many a many a man's career.

That heap of waste which so many young men dump at the end of every day and consider useless would, if rightly used, give priceless results in increased efficiency, higher service, and better pay.

Ambition, resolve, effort, purpose, persistency, confidence, courage, mental equipment and success, may be manufactured out of this heap of waste time. Millions are doing it. Any man can who will.

Many highly educated people are inefficient, and many efficient people are not highly educated. The world calls for educated people who are efficient and efficient people who are educated. Most of all is needed education for efficiency, for service.

Real education is not so much the learning of what we do not know as the doing of what we do not now do.

MAKING SILAGE FROM LEGUMES

Sweet clover, red clover and a mixture of oats, peas and vetches have been made into very palatable silage with little difficulty. More trouble, however, has been experienced in making desirable silage from alfalfa. For the past five years extensive experiments have been conducted at the Central Experimental Farm at Ottawa to determine the best methods of making silage from the legume crops mentioned above, and considerable information is now available on this subject.

It has been found that sweet clover makes the best quality of silage if the crop is cut when half the plants are showing their first blossoms. While some little difficulty has been experienced in harvesting green sweet clover with the binder, the ease with which the bound sheaves are handled to the silo has more than offset the difficulties met in harvesting the crop in this manner. Two or three hours of wilting in the field after cutting did not injure the sweet clover for silage but longer periods should be avoided especially if the weather is dry and hot.

In regions where red clover grows with success, it is usually made into hay but the experiments conducted at the Experimental Farm indicate that this crop will also produce good silage. Red clover cut when in full bloom and ensiled within two or three hours produced silage which always came out of the silo in splendid condition.

Mixtures of oats and peas, and oats, peas and vetches which were cut when the oats were in the early dough stage yielded silage of the best quality. At this stage of growth the crop is usually showing faint evidence of beginning to change from a green to a ripe colour. A few hours of wilting in the field did not affect the quality of the silage secured from these mixtures. When the crop was wilted for more than three or four hours in the hot sun there was a tendency for pockets of mold to be formed in the silo when this overwilted material was ensiled.

No commonly grown hay crop exceeds alfalfa in value and this crop should be made into hay rather than into silage. In fact alfalfa has proven in these experiments the most diffcult crop to ensile, frequently producing very unpalatable silage. When a successful method is developed for making alfalfa into silage it might be found profitable to store this crop in the silo. Although difficulties were encountered in the successful ensiling of alfalfa, experiments have shown that when the natural moisture of the alfalfa plants, which were cut in full bloom, was reduced by wilting the cut crop for five hours in the sun, good silage was secured in most of the trials. In two instances where this practice was followed, however, the weather prevailing when the crop was being wilted in the field was particularly dry and hot, and the alfalfa became overwilted producing moldy pockets in the silo. The addition of green material with a high content of carbohydrates also proved to be of some value in making successful silage from the alfalfa crop. When unwilted full-bloom alfalfa was mixed with 25 per cent timothy a silage of good quality was secured in three trials, but in one other trial the silage was only fair. Leaving the alfalfa until ten days after full bloom before cutting, and ensiling it without wilting, gave a very promising result in one trial conducted last year. While these experiments have not yet definitely solved the problem of successfully ensiling alfalfa, considerable progress has been made.

"THE YELLOW LILY"

Billie Dove, like Cleopatra, believes in enhancing her own famous beauty by surrounding herself—on the screen, of course—with the most beautiful actresses in Hollywood!

Her latest starring vehicle for First National's "The Yellow Lily", to be shown at the Greenwood Theatre on Saturday, May 18th, is an example. The story, based on Lajos Biro's play of the same title, has Hungarian royalty, famed for its beautiful women, for its background and atmosphere. Literally scores of the film capital's beauties appear in these scenes.

One of the most beautiful, incidentally, enacts a very important role. Jane Winton appeares as a notorious actress of Budapest who, when the story opens, is the current fancy of Archduke Alexander. The latter is portrayed by Clive Brook, who plays opposite Miss Dove.

Alexander Korda, famous Hungarian director, megaphoned "The Yellow Lily" as his third American picture. Gustav von Seyffertitz, Nicholas Soussanin, Bodil Rosing, Marc MacDermott, Charles Puffy, Lucian Prival, Paul Vincenti, Yalo d'Avril and John Westwood figure prominently in the supporting cast.

One Little Drawback.

First Woman: "I hear that your Maggie has got married."

Second Woman: "Aye, she has."

First Woman: "And how is she getting on?"

Second Woman: "Oh, not so bad. There's only thing—she can't bear the sight of her man. But I tell her there's always something."

Here and There

(282)

A fine steel piano wire runs now 1264 miles from Newfoundland to the Azores. This is not to provide the mermaids with strings for their harps, but to measure exactly the distance between the two points. A cable was laid recently and it was impossible to otherwise determine the precise distance travelled by the cable-laying ship

Travellers aboard the Canadian Pacific Railway's crack summer flyer, the Trans Canada Limited, will be surprised this year to find colourful upholstery, green tiled bathrooms, sofas, settees, a glassed-in conservatory and other unusual features. Special sleeping, dining, and lounge-solarium cars have been designed and built at the company's Montreal Angus shops for this de luxe transcontinental train, which will be one of the fastest and finest long distance trains in the world.

Construction of the 18-storey Marine Building on the corner of Burrard and Hastings streets, in Vancouver, has begun. When completed this will be the tallest building west of Toronto, where the greatest building, the new Royal York Hotel, of the C. P. R., is 23 storeys in height.

A monument to one of the builders of Canada is planned for Vancouver. Sir William Van Horne, first general manager and second president of the Canadian Pacific Railway, was responsible for the selection of Vancouver as the western terminus for the transcontinental line; a decision that resulted in the growth and prosperity of Canada's second greatest seaport; and the citizens of the city propose to commemorate his foresight.

Every year the Canadian Pacific spends about $2,000,000 in advertising its services and Canada's industrial and tourist attractions throughout the world.

Time hath a taming hand.—Newman.

You've seen it Now Drive it

NOW that you've seen the Outstanding Chevrolet with its beautiful Body by Fisher . . its smart, stylish coloring . . its racy, graceful lines . . we want you to DRIVE it. For, not till you sit at the wheel and drive, can you appreciate the marvelous six-cylinder smoothness, the flashing acceleration, the abundant reserve of power, the amazing ease of control and the delightful riding comfort that have been built into this sensational new automobile. Come today. We have a car waiting for you to drive.

The Outstanding
CHEVROLET
of Chevrolet History

Grand Forks Garage

John R. Mooyboer, Prop. Grand Forks, B.C.

SEND YOUR

BOOTS and SHOES

— To —

Harry Armson, Grand Forks

The 20th Century Shoe Repairer

All work and material guaranteed
We pay postage one way. Terms cash.

ASSAYER

E. W. WIDDOWSON
Provincial Assayer and Chemist
P. O. Drawer L1108, Nelson, B.C.
Established 1900

Charges made are the standard Western rates. Price lists sent on application.

FORTY-FOOT GIFT FOR RIDEAU HALL

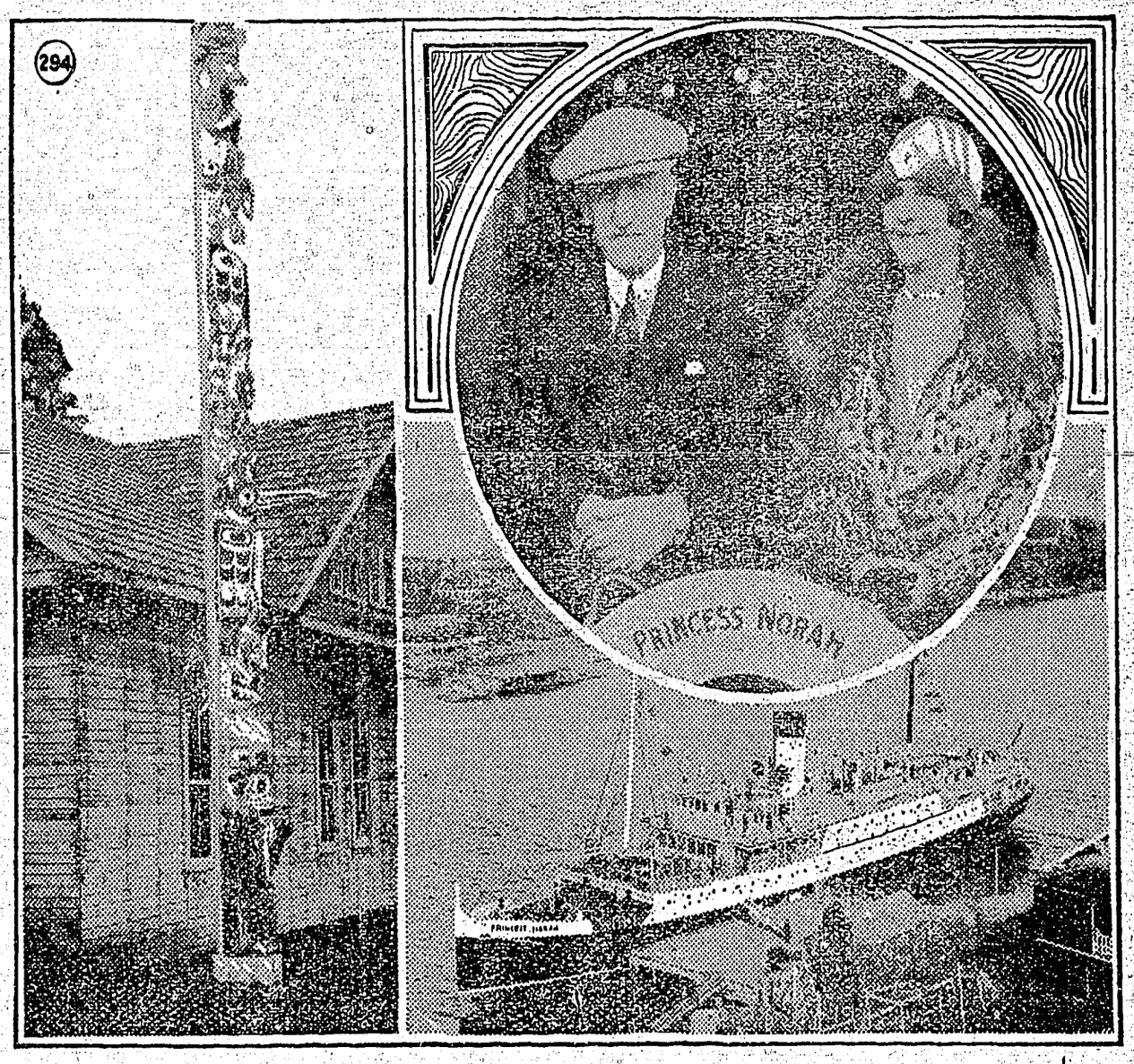

This totem pole is one of the finest examples of Indian art. Right, Their Excellencies Viscount and Lady Willingdon and the C.P.S.S. "Princess Norah" on which the first vice-regal tour of the west coast of Vancouver Island was made.

When Viscount Willingdon, Governor-General of Canada, and Lady Willingdon visited the West Coast of Vancouver Island on the inaugural cruise of the new Canadian Pacific steamer "Princess Norah" two new epochs were marked for that far-flung corner of the Dominion.

It was the first time that a Canadian Viceroy had ever seen, and in turn, been seen on the rugged coast that is now looming as one of the nation's important industrial and tourist regions; further the arrival of the Norah brought the most luxurious passenger steamer ever to ply in regular service in West Coast waters, now to be the permanent run of the staunch little Clyde-built vessel.

The West Coast had decked itself in gala attire for the visit of the great white chief from Ottawa, tremendous excitement prevailing among whites and Indians alike at the various ports of call. Local interest was heightened by the fact that Their Excellencies cast formality to the four winds, and entered into the spirit of the many receptions and celebrations with a zest not exceeded by any tourist on the coast. Incidentally, Lord Willingdon intimated after the termination of his voyage that it would not be the last occasion on which he would see that particular part of Vancouver Island.

Loyalty of the Indians, evident at all points touched, was particularly demonstrated at Friendly Cove, historic spot discovered by Captain Cook in 1778, when a lineal descendant of the great Chief Maquinna, who first saw the white man, gathered his tribe, the Nootka Indian band, in the great council hall to greet the vice-regal party. It was here that Lord and Lady Willingdon were recipients of one of the most valuable gifts in the bestowal of the coast Indians, a huge forty-foot totem pole that has stood for years on the sandy shores of Friendly Cove, the envy of collectors from many parts of the world.

Presentation of the totem was touching in its simplicity yet its significance was not lost. Chief Napoleon, head of the Nootka Band, descendant of Maquinna, was first to extend the Indians' official welcome, elaborate ceremony which included the famous dance of the Thunder Bird marking this part of the rites. Later, the Indians led the vice-regal party to the site of a huge totem pole standing near the council hall, and Chief Jack, another of the Nootka Band, mounted the pedestal to deliver an impassioned peroration in his native tongue.

His Excellency stood attentively until the Indian Chief had finished his speech, taking it, probably, for the usual honeyed words of welcome. His astonishment and that of many of the chief's hearers was great when "Billy" Lord, well-known industrial leader on the west coast, acting in the role of unofficial interpreter, told His Excellency that Captain Jack had presented the big forty-foot carving as a gift.

Significance of the gift lies in the tremendous value which the Indians themselves place on their historical totems. It would have been a somewhat parallel case, one of the men familiar with west coast customs said, if a white man, on being visited by vice-royalty, had with one magnificent gesture given away his home and the greater part of his fortune.

Their Excellencies, sensing this, accepted the gift with delight, and announced that plans would be made to have it removed from its present historical setting to Rideau Hall as soon as possible.

40

Here and There

(297)

Arthur W. Cutten, Chicago wheat king, is erecting a hotel in his native city of Guelph, Ontario, which will be operated by the Canadian Pacific Railway. A golf course and pleasure park will be also established, the whole undertaking involving an expenditure of about $2,000,000.

The sumptuous new Solarium lounge car put into service by the C. P. R. as rear end equipment aboard the Trans-Canada Limited is being nicknamed the "mustard plaster car". It was facetiously suggested by railway officials that the company should provide passengers with mustard plasters as it was recently claimed in England that these were more effective than ultra-violet rays. This contention was disproved, however, and the trouble taken by the railway is glazing the end sun room of the car with special vita-glass, which admits the ultra-violet and most beneficial rays of the sun, was justified.

Officials of the C. P. R. in the east can now speak to their confreres in the west—as in connection with the recent improvement and extension of the railways telegraph carrier system telephone facilities were also thrown open.

The community of globe trotters who made a circuit of the globe during the winter aboard the Canadian Pacific liner Empress of Australia contributed a series of remarkable items to the social notes of the New York newspapers when their vessel terminated her voyage there. An engagement, a marriage, and the birth of five children to a Japanese passenger were announced, constituting in the opinion of Captain Latta, commander of the cruise ship, something hitherto unrecorded in seafaring annals. The five Japanese babies were appropriately named the "Empress of Australia," "Empress of Scotland," "Empress of France," "Empress of Canada," and "Empress of Russia," after the giants of the Canadian Pacific fleet. The babies were canaries.

From St. Andrews

Shocked Visitor: "Does your father play golf?"

Precocious Child: "Oh, no! He learned to swear like that at the University."

A Threat

Married Prima-Donna: "If you can't get Johnnie to sleep, Nurse, perhaps I'd better come up and sing to him."

Nurse: "I've already threatened him with that, mum, and it's no use."

An American Incident

A gentleman called at the home of Mrs. Murphy and enquired for her. Mr. Murphy answered the bell, and, calling up to Mrs. Murphy, informed her that there was a gentleman to see her.

"Tell him to take a chair," replied Mrs. Murphy, "I'll be right down."

"Begorra," yelled Mr. Murphy, "he's taking all the furniture; he's the instalment collector."

WILLIAM H. WOOD
PHYSICIAN AND SURGEON
GREENWOOD

A. E. McDOUGALL
Contractor and Builder

MONUMENTS, ROOFING,

LAMATCO WALL BOARD

Get my prices on

LAMATCO

on walls finished, and save money

SHOP AT GREENWOOD

Box 332 Grand Forks, B.C.

NOTICE TO CREDITORS

IN THE MATTER of the Estate of JOHN LINCOLN DODDS, Deceased.

NOTICE IS HEREBY GIVEN that all persons having any claims or demands against the late John Lincoln Dodds, who died on or about the 6th day of April, A.D., 1929, at Rock Creek, in the Province of British Columbia, are required to send by post prepaid or to deliver to the undersigned, Solicitor herein for Henry Brown, Executor under the will of the said deceased and to whom Letters Probate have been issued out of the Grand Forks Registry of the Supreme Court of British Columbia in Probate under date of the 8th day of May, 1929, as such executor, or to the said Henry Brown at Rock Creek, B.C., their names and addresses and full particulars in writing of their claims and statements of their accounts and the nature of the securities, if any, held by them.

AND TAKE NOTICE that after the 30th day of June, A.D., 1929, the said Henry Brown will proceed to distribute the assets of the said deceased among the persons entitled thereto, having regard only to the claims of which he shall then have had notice, and that the said Henry Brown will not be liable for the said assets or any part thereof to any person of whose claim he shall not then have received notice.

DATED at GRAND FORKS, B.C., the 9th day of May, A.D., 1929.

ARTHUR F. CROWE,
Barrister, Solicitor, Etc.,
GRAND FORKS, B.C.
Solicitor for the said Henry Brown.

LAND REGISTRY ACT
(Section 160)

IN THE MATTER OF District Lot 2293 "Nelson" Mineral Claim, Similkameen Division Yale District.

Proof having been filed in my Office of the loss of Certificate of Title No. 8948D to the above mentioned lands in the name of Ellen Hallett and bearing date the 13th, July, 1920, I HEREBY GIVE NOTICE of my intention at the expiration of one calendar month from the first publication hereof to issue to the said Ellen Hallett a provisional certificate of title in lieu of such lost certificate. Any person having any information with reference to such lost certificate of title is requested to communicate with the undersigned.

DATED at the Land Registry Office, Kamloops, B.C., this 9th day of April, 1929.

E. S. STOKES,
Registrar.

Date of first publication is April 18th, 1929.

"PROVINCIAL ELECTIONS ACT"

Grand Forks - Greenwood Electoral District

NOTICE is hereby given that I shall, on Monday, the 20th day of May, 1929, at the hour of ten o'clock in the forenoon, at the Court House, Greenwood, hold a sitting of the Court of Revision for the purpose of revising the list of voters for the said electoral district, and of hearing and determining any and all objections to the retention of any name on the said list, or to the registration as a voter of any application for registration; and for the other purposes set forth in the "Provincial Elections Act.

I shall on Tuesday the 21st day of May at the hour of ten o'clock in the forenoon at the Court House, Grand Forks, hold an adjourned sitting of the Court of Revision, for the aforementioned purposes.

Dated at Greenwood, B.C., this 18th day of April, 1929.

S. B. HAMILTON,
Registrar of Voters,
Grand Forks - Greenwood
Electoral District.

MINERAL ACT

Certificate of Improvements

NOTICE

PROVIDENCE FRACTIONAL MINERAL CLAIM

Situate in the Greenwood Mining Division of Yale District. Where located: In Providence Camp.

TAKE NOTICE THAT I, Joseph Henry Duhamel, Free Miner's Certificate No. 291-D, intend sixty days from the date hereof, to apply to the Mining Recorder for a Certificate of Improvements for the purpose of obtaining a Crown grant of the above claim.

And further take notice that action, under section 85, must be commenced before the issuance of such Certificate of Improvements.

Dated this 14th day of March, 1929.

From Dublin

"How far to the station?"
"Two minutes walk if you run."

The Consolidated Mining & Smelting Co.
of Canada, Limited

Office, Smelting and Refining Department
TRAIL, BRITISH COLUMBIA

SMELTERS and REFINERS

Purchasers of Gold, Silver, Copper, Lead and Zinc Ores

Producers, of Gold, Silver, Copper, Pig Lead and Zinc
"TADANAC" BRAND

Greenwood Theatre

Colorful! Brilliant! Beautiful!

Saturday, May 18th, 8:15 p.m.

Admission: Adults 50c. Children 25c.

COMING! COMING! COMING!

All Out For The Big Joy Ride!

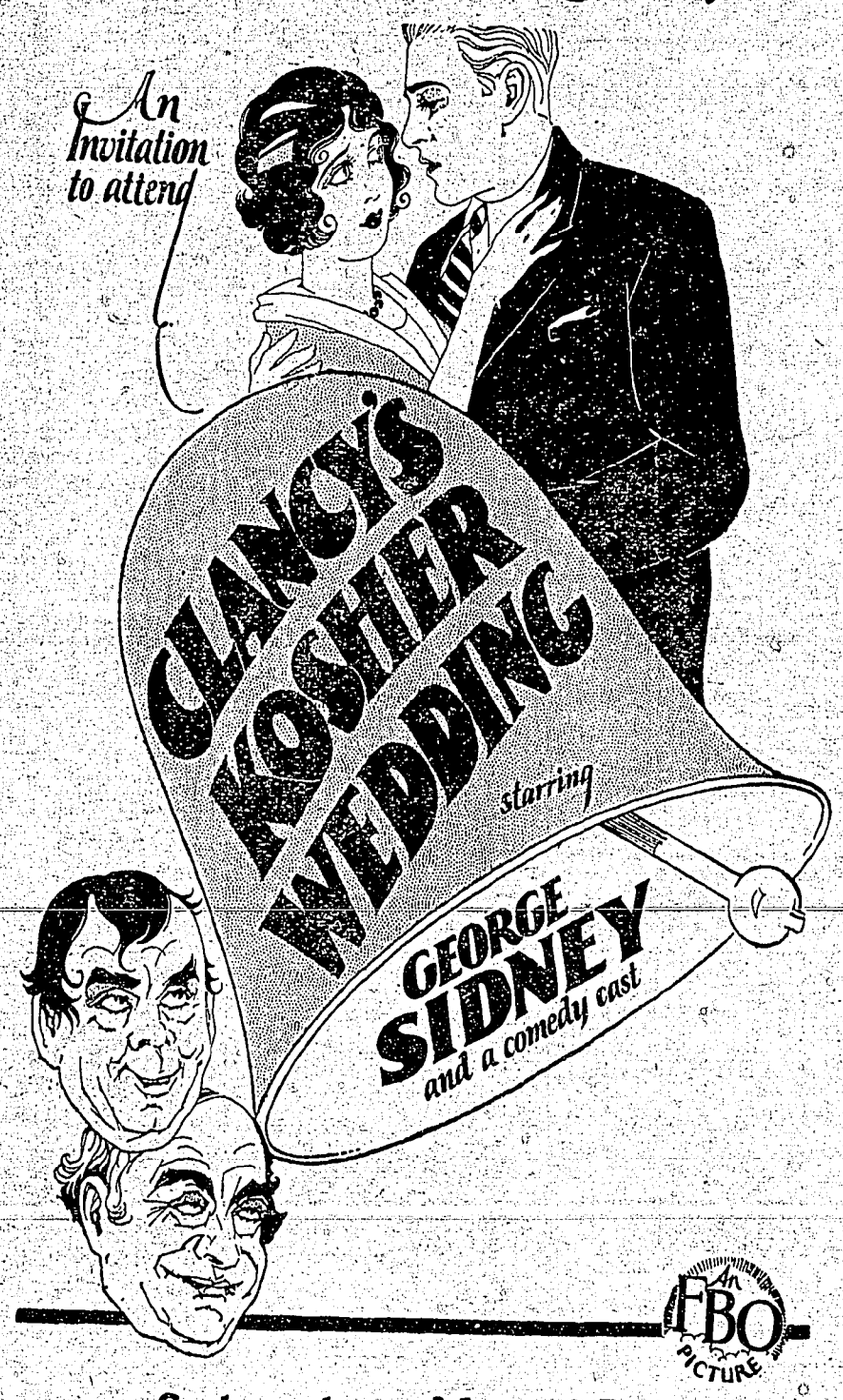

Saturday, May 25th

Saturday, June 1st

Come in and Hear

The New Marconi

1929 RADIO

With Temple Air-Chrome Speaker

T. M. GULLEY

Distributor for Greenwood

Specials

60 only Buckeye Yellow Cornmeal

24s for 95c
49s for 1.85

A reduction in the price of

Puccini Macaroni

20s for ..... 2.50 per box
5s for ..... 65c per box
1s 3 for 50c

For Quality and Value Order From Phone 46

GREENWOOD GROCERY

First Shipment of

Spring Rayons

Krinkly Crepes and Ginghams

Make Your Selections Early

TAYLOR & SON Phone 17

PACIFIC HOTEL

Headquarters for

Boundary Mining and Travelling Men

First Class Accommodation

Hot and Cold Water Every Convenience

J. H. GOODEVE - Prop.

Drug Store in Connection

See Our New Stock of

Ladies, Men's & Children's Tennis & Outing Shoes

Special While they Last

1-2 doz No-nik Waterglasses and
10 bars Pearl White Naptha Soap for 85c

Onion Sets, Garden Seeds in Bulk and Packages

Aluminum Tea Kettles ..... 75c each
Best Foods Mayonnaise or Relish Spread 40c each 2 jars 75c
BURNS SLICING HAM
VEAL AND PORK

McMYNN'S STORE, Midway

Of Local Interest

Free Miner's Licences expire on Friday, May 31st.

Charles Brennan, of the Hercules Corporation, left on Sunday for Vancouver.

For Sale.—Cabbage plant and Cauliflower plants at 1 cent each. Apply P. Campolieto, Greenwood.

Mrs. J. P. Anderson has returned from attending the funeral of her sister, Mrs. Bridget M. Dunnegan, at Walla Walla, Wash.

Carl Miller, who has been teller in the Bank of Commerce since last fall, left on Tuesday for Fernie where he will relieve in the bank's branch. Carl made many friends during his stay here and his departure is very much regretted. L. C. Sanders, of Vancouver, has taken Mr. Miller's position in the bank.

On May 29th there will be a Concert given in the Greenwood Theatre by the Ladies Aid of the United Church of Grand Forks. Proceeds to be divided between the Grand Forks and the Greenwood United Churches. This Concert was given in Grand Forks last month and was considered the best one ever held in that city so be sure not to miss such a treat.

The service held in the United Church on Sunday evening in connection with Mother's Day was enjoyed by a large congregation. The Sunday School children sang very sweetly and had been well trained and the choir rendered some excellent selections. Several solos were sung and these were greatly enjoyed. Those in charge of the service deserve credit for its success.

H. F. Aldridge, of the United States Silver Fox Farm, Spokane, Wash., accompanied by J. Conway, also a fox farmer of Spokane, were the guests of Lewis Keir at the Cedar Glen Farm for a couple days this week. They returned home on Wednesday, accompanied by Mr. and Mrs. E. F. Keir, who had spent a few days visiting their son, also Miss Nellie Keir of Christian Valley, who will spend a few days in Spokane.

Miss Renie Skilton was given a pleasant surprise on Friday evening last when about 20 of her friends gathered at her home. The occasion happened to be Miss Renie's birthday. A very enjoyable time was spent in dancing and singing. Miss Heather Harris favored those present with a solo, while Juan Puddy played the banjo and sang a popular song. Refreshments were served and each guest also received a piece of the birthday cake.

Guests at the Pacific Hotel during the past two weeks: Gilbert Prideaux, Princeton; J. F. Gamble, R. Clerihew, P. H. Sheffield, Nelson; A. S. Wade, Kelowna; R. Crowe-Swords, L. S. McKinnon, R. Daily Morkill, P. A. Moore, H. N. Smith, Chas. F. Law, Vancouver; J. R. Van Gelder, Stanley Peterson; Westbridge; Mr. and Mrs. S. E. Mulhern, D. J. Murray, J. D. Morrison, R. L. Clothier, Beaverdell; Mrs. Brazier, Mrs. Cecil Johnston, Mrs. C. Little, C. Brazier, Vernon; E. D. Hanson, Norman Ebbly, Mullan, Idaho; D. B Morkell, Stewart; E. Ruzicka, Grand Forks; Joe Noyark, Kettle Valley; Tom Allen, Ray Fredrick, Trail; Mrs. L. Morell, Marblehead; R. A. J. Little, Oshawa, Ont; O. R. Laudelius, Goleborg, Sweden; F. S. Eacrett, Calgary; N. Envald, G. Weirs, J. Cizbneimex, C. Kuash; L Johnson, E. M. Holm, W. J. Wartman, City; E. E. Lander, C. C. Hanson, Penticton; J. L. Wiseman, G. Miiller, G. B Hejohns, Seattle, Wash.; W. D. Cane, J. W. Armstrong, Spokane, Wash.; R. B. Glove, Winnipeg; L Brown, Tom J. W. Hick, Victoria.

The United Church of Canada
REV. ANDREW WALKER, B.A.
Minister in Charge, Greenwood.
Sunday, May 19th
Beaverdell, 11 a.m.
Midway, 3:30 p.m.
Greenwood, 7:30 p.m.

MIDWAY PIG CLUB

There will be a meeting of the Midway Pig Club at the regular meeting of the Farmer's Institute in Midway on Saturday, June 1st. There are 40 members and it is likely that they will be divided into two clubs. P. C. Black and A. Lander made the rounds of the district this week and taged the members pigs.

NOTICE

The members of the Rock Creek Women's Institute are calling a Public Meeting to be held in Riverside Hall, Rock Creek, on Saturday, May 16th at 8 p.m., for the purpose of appointing a trustee for the cemetery and making arrangements for repairs of cemetery grounds.

BIG SALE

Starting, Saturday, May 25

Every Article in the Store at Greatly Reduced Prices

Men's Black Felt Hats ..... reg. $7.75 now $4.50
Men's Hats ..... reg. $6.50 now $4.00
Men's Caps ..... reg. $2.50 now $1.95
Men's Caps ..... reg. $2.00 now $1.50
Men's Caps ..... reg. $1.50 now $1.25
Men's Leckie Dress Shoes ..... reg. $10.00 now $5.75
Men's Leckie Dress Shoes ..... reg. $7.75 now $6.25

Reduced Prices on all Dress Oxfords; also on Heavy Rubbers for Miners

We have a few pairs of Children's
Leckie Shoes ..... reg. $4.50 now $2.75

Reduced Prices on Canvas Shoes

Men's Dress Shirts ..... reg. $5.00 now $3.00
Men's Dress Shirts ..... reg. $2.50 now $1.25
Boys Shirts ..... reg. $1.50 now 75c
Boys Shirts ..... reg. $2.00 and $3.00 now $1.00
Men's Work Shirts ..... reg. $2.75 now $2.00
Men's Garters ..... reg. 50c now 40c
Ties ..... reg. $1.50 now $1.00
Bow Ties ..... reg. 50c now 35c

Work Gloves Greatly Reduced

Men's Belts ..... reg. $1.00 now 50c
Great Sale of Work and Dress Sox ..... 25c, 50c and 75c
Children's Stockings ..... reg. 35c now 25c
Ladies Silk Hose ..... reg. $1.50 now $1.25
Ladies Hose ..... reg. $1.00 now 95c

MILLINERY SPECIALS

Hats ..... reg. $5.00 now $3.25
Hats ..... reg. $4.50 now $2.75
Ladies Felt Hats ..... reg. $3.75 and 5.00 now $2.50
Sun Hats 40c
Bathing Suits, all Wool ..... reg. $4.00 now $2.50
Men's Heavy Wool Underwear ..... reg. $5.00 now $2.75

This Sale is CASH

Ellen Trounson's Store

STOCKS BONDS
MINING SHARES

Charles King
representing
Solloway, Mills & Co.
Dominion Wide Brokers

STOCKS & BONDS
on Installment

MINING SHARES
on Margin

Wire Your Orders

Daily Price Lists
at Office
Copper St., Greenwood, B.C.

Good Eats Cafe
Rock Creek, B. C.
MRS. C. OLSEN, Prop.

Meals At All Hours.
Special Sunday Dinner

First Class Rooms

Orders Taken for Bread and Cakes

LOOK FOR THE GOOD EATS SIGN

To those who contemplate buying
Wedding Presents or Gifts
for their friends
Let us remind you that we can supply you cheaper than you can buy from Catalogue

Let us have your
Watch and Clock Repairs
We always do a first-class job

A. A. WHITE
Watchmaker and Jeweler
F. J. White, Mgr.

The telephone saved him a trip across the continent

A representative of an oriental tea company came to Vancouver recently on an annual business trip. It had been his custom to travel across the continent, visiting concerns with whom his firm did business at Toronto, Boston and New York. This time, desiring to return to the orient right away, he talked to the parties in the three eastern cities by long-distance telephone.

He reported that the service was very satisfactory, that he accomplished as much in a business way as he would have had he made the trip across the continent, and that he was saved both the time and expense that the trip would have involved.

B. C. TELEPHONE CO.

"THAT SPRING SUIT"

The New Spring and Summer Samples Are Now In
Dandy Blue's, Grey's, Black's
FROM $28.50 UP

A Fine Line of Imported Cashmere's and Worsted's
English and Scotch Fancy Tweeds
FROM $21.75 UP

We fit Celluloid Windows to your car curtains in 1 hour

THE CUSTOM TAILOR
A. BIGGIN - Midway, B.C.

BULLS AT LARGE

Any person having Bulls at large before July 1st, will be prosecuted.

GREENWOOD RIDING
STOCK BREEDERS ASSOCIATION