Provincial Library

The Greenwood Ledge

VOL. III GREENWOOD, B.C., THURSDAY, OCTOBER 25, 1928 No. 13

MIDWAY NEWS

E. Hawkes shot a fine two point buck Monday last.

Mrs. McMynn returned home on Thursday from a visit to the Coast.

Miss Charlotte Luscombe of Grand Forks, is visiting Mr. and Mrs. H. Pannel.

Mrs. J. C. Boltz and son of Boundary Falls, were visitors in town on Wednesday.

G. K. Ashman has returned to Nelson after visiting here with Mr. and Mrs. E. Hawkes.

Mrs. H. Pannell returned home on Tuesday from the Grand Forks Hospital feeling much better.

Private lessons in French, Latin, Spanish, German and Sanskrit, apply Box 917a "Nixfurstat", Midway, P.O.

The last monthly meeting of Lodge 731 of the Sublime Elephant was held in the Hall Monday night. There was a large attendance.

Harold Ferguson left for Vancouver on Tuesday morning's train calling en route to visit his sister, Mrs. W. R. Dewdney at Penticton.

Midway is very justly proud of the fact that one of its prominent citizens, Joseph Richter, won the Golf championship at Kettle Valley this year.

Motorists travelling west of town report great difficulty dodging pedestrians in the Kettle Valley district at night.

On Friday afternoon a nice Buck was seen on the Midway flat in shooting range, while the deer fanciers were meanwhile miles back in the hills trying to locate one.

Mrs. Murray of Vancouver, will give a Free Demonstration on Rug Making at Riverside Hall on Nov. 5th at 7:30 p.m.; Nov. 6th at 2 p.m., and on Nov. 7th at 2 p.m. Everyone welcome. Institute members please take notice.

It is reported that a Midway Syndicate propose purchasing that spacious mansion near Rock Creek Garage, sometimes called Balmoral Castle. It is proposed to divide it into apartments to house the rapidly increasing population.

Several Midway ladies visited Greenwood on Saturday and took in the Catholic Ladies' Bazaar and they were well pleased with their outing. The ladies going to Greenwood were: Mrs. R. Kerr, Mrs. Erickson, Mrs. Jas. Bush, Mrs. Lundy, Mrs. Joe Richter, Mrs. E. Hawkes and Mrs. Oscar Johnson.

Owing to the alarming increase in the juvenile population, the City Council contemplate in the far future, building a high Consolidated school, at the corner of Main and Pacific Avenue. On the completion of the new school, a teacher will be required for Grades I, III and V. Preference will be given to one with nine or ten children of school age.

GREENWOOD AND DISTRICT HOSPITAL

The Directors of the above Hospital very thankfully acknowledge receipt of the following subscriptions:

Previously acknowledged	$3630.85
Beaverdell Dance per Mrs. T. W. Clarke	65.00
Total	$3695.85

OF LOCAL INTEREST

Mr. and Mrs. W. A. Webb, Mrs. Helen Thomas and Jas. McCreath motored to Trail and spent the week-end with J. D. McCreath.

Word has been received in town from Miss Heather Harris that she will be in Greenwood ready to teach on the 5th of November.

Government Agent, W. R. Dewdney sold $2,220.27 worth of tax sale property at the Kettle River Assessment District Land Tax Sale in Penticton on October 12th.

Drs. Gordon and Colin McLaren returned on Thursday evening from a motor trip to California. They were accompanied by their parents, Mr. and Mrs. D. McLaren and sister, Miss Beatrice McLaren.

Wm. Jenks, Gordon Jenks and Bob McClelland, left for Lulu Island this morning after a week's hunting in this district. They came down from the Christian Valley section last night Bob McClelland having a nice two-point buck on the running board of the car.

STANDARDIZED TESTS

A. R. Lord of Vancouver Normal School, speaking on "The Use and Abuse of Standardized Tests," at the Teachers Convention in Trail last week, said it was now admitted that the traditional thing called an examination, and that was once considered the proper means by which to measure the progress of pupils, was no accurate measure whatever.

He asked of a measure used for guaging a pupil's knowledge, that it measure one thing and measure it exactly; that it should not purport to measure one thing and at the same time take other things into consideration. A familiar example was the paper on a particular subject that allotted points for writing, spelling, form, and the like. Mr. Lord illustrated his contention that the present type of examination paper was not marked fairly to the pupil, with an extensive test made at the University of Toronto, with hand-written 100 papers that received marks of 35 to 40 per cent. Typed but preserving the original tests, they improved on an average eight points when submitted to the same examiners as new papers. Typed again, with errors in spelling and grammar corrected, they gained another 12 to 15 points, and in a third form, with the original subject matter dressed in improved phraseology, they made another appreciable gain. The conclusion was reached, he said, that in the original marking, the examiners actually allotted 25 to 40 points for the pupil's knowledge of the subject under test, and the balance for matters that were irrevalent.

Besides being a valid and exact test, he required the measure used to be reliable, giving every time the same results on the same facts. Impossibility of doing this with the familiar essay type of paper, he illustrated with a test of his own, wherein he erased the marks on 20 papers and marked them again, not once duplicating the first value he had given.

Character Tests

Tests should be of such a character, also, Mr. Lord contended, that they would have motivating value in the work of the class-room, the pupil working with the desire of improving his past record.

They should also be an aid in teaching, he contended, the period following an examination being the time when the pupils are eager to be informed on the matters treated of in the questions.

Discussing the so-called intelligence tests at some lenght, Mr. Lord suggested dangers in their use except for guaging the abilities of a group. As applied to an individual, a single test was not at all conclusive, and only one person in a 100 was in a position to ten whether on such a test a child was mentally deficient. Too many teachers, he suggested, hastily assumed that some pupil was absolutely hopeless. Tests of mental ability should be known as advancement tests, not intelligence tests, he suggested.

For giving a measure of a pupil's knowledge of subjects, Mr. Lord argued for the objective type of tests as opposed to the essay type.

He also preferred papers that gave a large number of questions with the majority of which the pupil must have come in contact if he thouroughly covered the work, in preference to selecting five to seven questions with which an efficent pupil might be lucky or which the efficient pupil might have missed.

As to the passing mark, he said it was unfair to say the pupil must make a certain percentage to pass. While in the mass the children were constant, the teachers constant, and the curriclum constant, the examination, because of the limits of the papers under present practice, was highly variable.

On certain subjects, by working out a large number of questions, eventually useful standard tests could be arrived at.

The danger in the objective type of examinations was that the ability of expression by the essay would deteriorate. If that was its effect, that was sufficient to impair its value most seriously (applause).

KETTLE VALLEY GOLF

Joseph Richter Is Winner

In the final round of the men's Handicap Competition for the championship of the Kettle Valley Golf Club, Joseph Richter, of Midway, defeated H. T. Newmarch of Greenwood. It was a most interesting game.

Mrs. Newmarch Lady Champion

Mrs. H. T. Newmarch won over Mrs. G. F. Frost in the final round of the Ladies Competition for the Championship of the Kettle Valley Golf Club.

No doubt the Ottawa Government will be issuing the usual proclamation for a national thanksgiving, in a few days.

Copper Industry Been Stabilized

B. C. Leads Canada in Production—Pacific Tidewater Leads Way in Boundary

For thirty years British Columbia has been the leading producing provfor copper in Canada, responsible for two-thirds of the total output of the Dominion. Up to the end of last year the copper production of this province had reached 1,370,154,652 pounds, of a total value of $221,492,079. The output of copper exceeds that of any other metal. Thanks to British Columbia, Canada occupies the position of the fourth largest copper-producing country in the world, ranking only below the United States, Chile and Africa. The time has come, however, when the copper industry of this province must look to maintaining its laurels. Ontario is making preparations for a large increase in copper production through the extension of operations at the nickel mines where copper is an important associate of nickle. Quebec now has its place in the copper sun, and is one of the largest sources of supply of the metal for the requirements of the British Metal Corporation which handles the entire output. Manitoba will, within the next two years, become a big producer of copper. There is no doubt that copper is again king in the world's metal markets. It ranks next to iron and steel as the most important industrial metal. The disorganization following the war has been replaced by the most stable and constructive conditions in the industry, and it is now the opportunity of British Columbia to take full advantage of the situation.

Copper Deposits of Interior of B.C.

The copper occurrences in the interior should not be neglected. It must be remembered that for twenty-five years the Boundary district was the largest producer of copper in Canada. Over an area of 1600 square miles there are copper prospects of merit. It is true they are low grade, but they are generally self-fluxing and favorable for economic smelting. They have been worked at the lowest cost in the history of the industry, and it is remarkable that so little serious attention should have been given to them outside the deposits worked by the Granby and B. C. Copper companies. Canada has just as good engineering and metallurgical service at its disposals as the United States. Indeed, this country would seem to have the advantage in this respect if we judge from the number of Canadians employed by American mining and metallurgical companies in the most responsible positions.

Here is the grade of copper ore successfully mined and treated by several American copper companies:

Copper Queen	1.4 %
Miami	0.85%
Inspiration	1.14%
Walker Mine, Anaconda, copper	1.49%
Utah Copper	.97%

There appears to be a large tonnage of ore of similar grades in the copper deposits of the Boundary, so that there still appears to be every prospect of the revival of the copper industry in that part of the province. It is remarkable that it should have remained for a new organization, Pacific Tidewaters Mines of Victoria, to lead the way in the reinvestigation of these deposits with a view to renewal of mining operations. Although a new company, it must be remembered that it is associated with and financially supported by the British Metal Corporation of Great Britain, a company launched during the war, with the financial support of the British Government to stimulate the metal mining industries of the British Empire.

So successful have been the operations of this company that it controls the metal production of Australia and India, the copper production of Quebec, is active in Nova Scotia, Ontario and Manitoba, and through its subsidiaries, Pacific Tidewater Mines and Ladysmith Tidewater Smelters, promises to become one of the largest factors in the future mining development, smelting and metal refining industries of British Columbia. The aim of this company is to produce in this province the products of the mines to their highest marketable condition, a work in which it will prove a large employer of labor in a service which is now largely performed in the United States to the advantage of that country at the expense of this.

Pacific Tidewater Mines is already successfully leading the way in the development of the Tyee, Blue Grouse and Tidewater Copper Mines on Vancouver Island, as a result of which it will probably soon have an output of about 1500 tons of ore per day from its own mines with which to reopen the Ladysmith smelter.

This ore will, of course have to be milled to provide an enriched concentrate for the smelting furnaces. A mill will have to be erected at Ladysmith for the treatment of the complex copper-zinc ore of the Tyee mine, and this will no doubt be built and equipped to meet the custom needs of the smaller coast mines which can not install their own milling plants. This is bound to lead to the reopening of a number of copper properties now idle along the coast.

The outlook for the copper industry in British Columbia is therefore bright, and there appears no good reason why copper should not continue to be for many years the most important metal product in this province.—E. A. Haggen in Vancouver Province.

CATHOLIC BAZAAR

(Contributed)

It is a true saying, proven by experience and accepted by all, that "Nothing succeeds like Success." Submitting to this acid test the Bazaar, held Saturday the 20th in the Guess Block, under the auspices of the Greenwood District Subdivision of the Catholic Women's League of Canada, and in aid of Sacred Heart Church, we find that the total cash receipts amply justify the conclusion that said Bazaar was an unqualified success.

The causes which combined to produce the gratifying result above indicated were many and varied; but it seems fitting here to refer, briefly at least, to the chief and most conspicuous among them.

In the first place Divine Providence favored us with a day of cloudless beauty with neither wind nor frost to cause discomfort or render a journey in the open anything but delightful.

Again, this wonderful kindness of a host of friends from outside points swelled the list of contributions, so that the various booths were exceptionally well supplied with a great variety of appropriate and useful articles, which caught the eye and tempted beyond resistance the purchasing instincts of the many people gathered together from far and near.

And speaking of kindness we must not omit to voice our appreciation of the edifying example given by the people of Greenwood itself and the districts adjoining. In this regard also we are especially indebted to the Catholic Women's League of Grand Forks whose beautiful Tea Tray netted the goodly sum of $14.35.

Therefore, to God who blessed our humble efforts of all our friends—Catholic and Non-Catholic alike—who approved and supported them, Father McIntyre and the members of Sacred Heart Mission offer our sincerest thanks and promise that when the opportunity present itself we mean to prove the sincerest of our gratitude in a manner more tangibile than words.

The prize winners are as follows:-

1st. Bedspread, donated by Father McIntyre. Won by Mr. Thomas R. Williams, Greenwood, ticket No. 113.

2nd. Mackinaw, donated by the Catholic Women's League of Greenwood. Won by Mrs. William Madden, Greenwood, ticket No. 819.

3rd. Tea Cloth, donated by Miss Elizabeth McDonald of Greenwood. Won by Mrs. W. Johnson, Boundary Falls, ticket No. 371.

4th. Turkey, donated by Mrs. Jerome McDonell, of Greenwood. Won by Mrs. Mark Smith, Beaverdell, ticket No. 75.

5th. Sack of Flour, donated by Mrs. George Sutherland of Greenwood. Won by Mr. A. Legault of Greenwood, ticket No. 489.

6th. Tea Tray, donated by the Catholic Women's League of Grand Forks. Won by Mr. A. Legault of Greenwood, ticket No. 52.

The Cash receipts from the several departments are herewith submitted:

1. Home Cooking	$ 52.30
2. Fancy Sewing, etc	101.15
3. Fish Pond	18.85
4. Candy	18.75
5. Afternoon Tea	32.90
6. Main Lottery	157.85
Tea Tray Lottery	14.35
Total	$396.15

Note. At the request of Mr. A. Legault the Tray won by him was later auctioned and fell to Mrs. William Madden for $3.25.

WITH THE MINING MEN

R. Lee and Lewis Bryant spent a few days in the West Copper camp this week.

A party of Consolidated Mining & Smelting Company's mining engineers examined some property in the Jewel camp this week.

J. B. Woodworth M. E., of Vancouver, was in town during the week-end and examined some mining property at Phoenix and Jewel Lake.

N. E. Nelson, of Copper Mountain, was examining mining property in Phoenix and Deadwood last week.

Mr. Nelson went from here to Republic where he examined a number of copper claims south of that city.

ROCK CREEK PIONEER DIES

When Edward Riley Martin passed away at the home of his daughter, Mrs. Jas. Lindsay, Rock Creek on Monday morning, the Rock Creek district lost a highly respected pioneer citizen. Mr. Martin had not been well for some time.

The deceased was born in England on September 14th, 86 years ago. He came to Canada when he was 14 years old and settled in Kingston, Ont., where he a few years later opened a furniture business. He was the proprietor of this business for some years, finally closing it when he entered the grocery business in Napanee, Ont. In 1897 he came to Rock Creek and farmed there until about four years ago when his wife died since when he has been living with his daughter.

He is survived by one daughter, Mrs. Jas. Lindsay at Rock Creek and one son Harry Martin at Sioux Falls, Dakota.

Mr. Martin was a gentleman of splendid character and one who will be missed greatly. To the bereaved ones the deepest sympathy is extended.

Mr. Martin was an active member of the Rock Creek Farmers Institute for many years and the following represented the Institute at the funeral: Messrs. A. D. McLennan, W. Hatton, S. Cross, M. Jewell, E. Madge, J. Madge, G. B. M. Gane, M. Johnson, G. P. Harpur, J. Caldwell and R. E. Norris. Messrs. Henry Bruce and C. Weed represented the Midway Farmers Instituted.

The funeral was held on Wednesday aftrnoon service being conducted by Rev. A. Walker in the Riverside Hall before a very large gathering of friends. Burial took place in the Rock Creek Cemetry.

ED. MADGE'S BARN BURNS

Ed. Madge suffered a loss when his large log barn was destroyed by fire on Sunday afternoon, Oct. 21st at 4:30 o'clock, on the ranch he purchased last spring on Rock Mountain, near Rock Creek. Mr. Madge and family were returning home when they noticed the fire which had got a fair start. They set to work and were joined by Rev. Andrew Walker who was en route to Greenwood from holding service at Johnson Creek. Morris Jewell and other neighbors were attracted to the scene and by the valiant efforts of all the fire fighters, the residence, rabbit house, chicken house, straw stack, stable and hay shed were saved.

Mr Madge lost 2 tons of sacked oats, a mower, one pig and a quantity of hay.

The origin of the fire is unknown.

BEAVERDELL BRIEFS

Mr. and Mrs. G. S. Walters of Greenwood were visitors to camp over the week-end.

Mr. and Mrs. Ben Brown left for Vancouver on Wednesday morning where they expect to make their home.

Much credit is due Mrs. T. W. Clarke, Mrs. Mattson and Mrs. C. E. Nordman for the successful hospital dance put on here last Saturday night. While the crowd was not large, they were full of pep and everyone seemed to be having a "whale" of a time. There were a lot of local people not present but a great many of them signified their good intentions by buying a ticket, thus showing that they appreciate the value of a local hospital. The trustees kindly donated the school and the ladies were very generous with their donations towards the supper, all of which helped to make the expenses for the evening very small. A cheque for $65.00 has been forwarded to the secretary of the Hospital Board.

Miss Ruth Axam and Miss Edith Knight of the staff of the Greenwood Superior School returned on Sunday from attending a very successful School Teachers Convention in Trail on Friday and Saturday. It was attended by about 175 teachers from all over the Boundary and Kootenay districts and they received a most cordial welcome from Trail and Tadanac authorities. Mayor Herbert Clark, in extending the city's official welcome, could hardly get away from the subject of "youth, beauty and intelligence" and declared that Trail, Tadanac, being associated in the welcome too, "welcomed them with open arms." In seeing the big smelting plant in the afternoon, he said, the teachers would note that there were employed there from 2600 to 3000 men, half of whom were single and ambitious; the other half, like himself, married, but still ambitious. While Trail had welcomed many good organizations and groups this summer, he felt that none equalled in importance the group that had the training of the citizens of tomorrow. He then presented the Chairman, H. J. Palmer of the Trail-Tadanac School Board with a massive gilt key of the city and the Session got down to business. A report of one of the speeches appears in another column.

The Candle of Life is Burning

HOUR by hour the flame burns the candle shorter until, suddenly—a gust of wind—a flicker—and the flame expires.

So with your life. You do not know when the gust may come that will extinguish the flame of your life, but you know that it will come. Perhaps soon.

Familiarity with this fact often breeds indifference that results in suffering and privation to a family that might easily be prevented.

Confederation Life Policies are *designed to prevent this.* Do you really know the extent to which you and yours can be relieved of all chance of such misfortune?

Are you familiar with the liberal provisions of the Confederation Life Association's

TOTAL DISABILITY BENEFIT ?
DOUBLE INDEMNITY ACCIDENT BENEFIT ?
OR
LIFE INSURANCE WITHOUT MEDICAL EXAMINATION ?

If you will write we will send you some information about life insurance that will interest you.

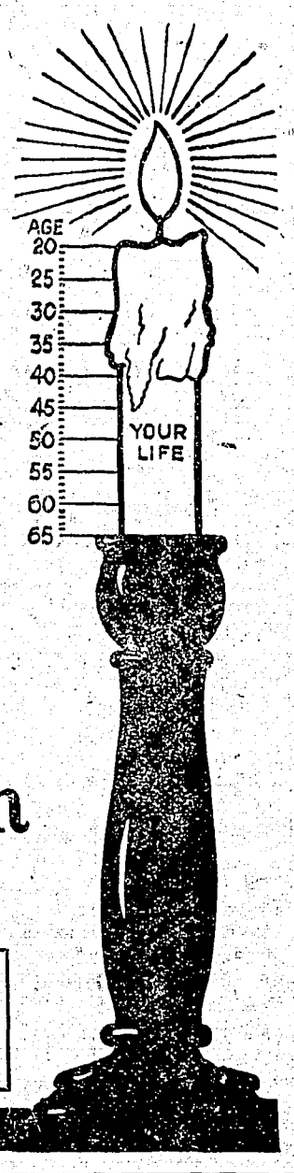

Confederation Life Association

HEAD OFFICE . TORONTO

HOWARD FARRANT, District Manager, Rogers Building, Vancouver, B.C.
Gilbert Prideaux, General Agent, Princeton, B.C.

The Greenwood Ledge

Published every Thursday at Greenwood, B.C.
G. W. A. SMITH
Editor and Proprietor

ADVERTISING RATES

Delinquent Co-Owner Notices	$25.00
Coal and Oil Notices	7.00
Estray Notices	3.00
Cards of Thanks	1.00
Certificate of Improvement	12.50

(When more than one claim appears in notice, $5.00 for each additional claim.

All other legal advertising 16 cents a line first insertion, and 12 cents a line for each subsequent insertion, nonpareil measurement.

Subscription: In Canada and to Gt. Britain, $2.00 a year in advance; $2.50 when not paid for three months or more have passed. To the United States $2.50, always in advance.

Business locals 12½c a line each insertion.

No letter to the editor will be inserted except over the proper signature and address of the writer. This rule admits of no exceptions.

The blue cross means that your subscription is due, and that the editor would be pleased to have more money.

THE CANADIAN FORESTRY ASSOCIATION

For the past twenty-eight years the Association, starting as an obscure acorn, has developed into the mighty oak, whose branches stretch from coast to coast Four years ago the burden of the western region called for greater support than the parent trunk could adequately support and the sprout oak formed in British Columbia has now become a full grown tree. The growing national influence of the Association is signified by the national support that it is receiving, not only from the pulp and paper and the lumber industries, but by equal support of mercantile firms who are indirectly affected, also the regular increase in membership signifying the approval of the real owners of the forest land, the people.

How has this achievement been brought about?

Simply by steady pressing towards the goal of public understanding and appreciation of the problems of forest conservation and by exploding the idea of false security in our "inexhaustible forest supplies" by quickening public apathy toward the arch enemy of forests—forest fires.

The most effective method of creating a forest conscious public which the Association has fonnd is through the medium of motion pictures and through the Association magazine with the cooperation of the school teachers. Consequently, the Association has spent every effort to improve these mediums. For example, the Association staff in co-operation with the Ontario Motion Picture Bureau, Dominion Government Motion Picture Bureau, the Ontario and Quebec Forestry Branch and the Forest Protective Association staffs have for the past thre years been producing their own feature motion pictures to meet the local conservation needs. As one phase of public education is covered, and proved from the reports of the protectionists throughout the country, another phase is taken up. In this way, by tackling the most pressing needs first, the public, at first antagonistic through ignorance, is steadily being won over to form a group of responsible co-operators. So keen do the protectionists themselves feel in this matter that they spare no effort to make the Association educational efforts a success. It is now a common statement among the chief fire rangers that education is the rock foundation without which no forest guarding will stand.

The ten thousand school teachers receiving our magazines, FOREST AND OUTDOORS, and LA FORET ET LA FERME, are using them as a text book on conservation matters. The Association has endeavored to present facts in readible form. The idea would appear sound, as we are in constant receipt of letters from school teachers that the conservation lessons are the most popular in the school program.

Other facts relating to the 1927 educational campaign may be of interest as indicating the scope of the Association work at the present time.

The total receipts in 1927 reached $131,950.00, an advance of $19,912.00 over the previous year. The Association's revenues have increased eleven fold in the past ten years. The membership now stands at 29,000, a net gain of 1700 in 1927.

The ten motor truck campaigns carried out in the more remote districts by the use of automobiles with lecturers and motion picture and electrical equipment, travelled over 42,000 miles in five provinces. The Tree Planting Lecture Car travelled 4500 miles in the Prairie Provinces. The total audience on field work by staff and members for the season was 340,481. Sixteen hundred and four public meetings were held.

The British Columbia branch of the Association under Mr. Thos. H. Wilkinson conducted a vigorous lecture campaign resulting in the reaching of 211 communities with an attendance of over 50,000 people. The Financial Report, too, was rather encouraging, amounting to $18,491,00.

The Canadian Forestry Association also utilizes a vigorous newspaper publicity bureau, radio broadcasting, travelling lecture sets, a motion picture library and the development of cooperative activities with Service Clubs, Agricultural Societies, Manufacturers' Associations and other institutions of broad public influence.

The 1928 officers and directors of the Canadian Forestry Association are: Patron, His Excellency The Governor General; Honorary President, Rt.-Hon. W. L. Mackenzie King; Honorary Vice-President, Hon. Chas. Stewart; President, W. E. Golding; Manager, Robson Black; Publication Manager, George A. Mackie; Assistant Manager, Gordon M. Dallyn; British Columbia Manager, Thos. H. Wilkinson; Treasurer, Miss M. Robinson.

The Headquarters of the Association are at 51 Sparks Street, Ottawa, Canada.

Sure Death

'Arry: "Heard of the latest in poisons?"

Plane: "No. What is it?"

'Arry: "Airplane poisoning. One drop is usually sufficient."

ROAD CLEARED OF NAILS BY HUGE MAGNET

More than two tons of nails, scrap iron, wire and the like were picked up by an electric road magnet between Chelan and Manson, Wash., recently, according to State Highway patrolman, Joe McCauley. In some instances the machine would progress hardly more than 60 feet before the huge magnet would have to be freed from its load of metal.

Obey Orders

"Can't keep the visitors from coming up," said the office boy dejectedly to the editor. "When I say you're out they don't believe me. They say they must see you."

"Well," said the editor, "just tell them that's what they all say."

That afternoon there called at the office a lady. She wanted to see the editor, and the boy assured her that it was impossible.

"But I must see him," she protested, "I'm his wife."

"That's what they all say," replied the boy.

And now a new boy is wanted there.

His Funeral

Old Gentleman: "Mr. Brown, I believe? My grandson is working in your office."

Brown: "Oh, yes. He went to your funeral last week."

TENTH ANNUAL

War Veterans Masquerade Dance

Masonic Hall, Greenwood
Monday, Nov. 12th, 1928

Thanksgiving Day—Armistice Day

6 PRIZES

Best Ladies Costume, Best Gents Costume, Best Girls Costume, Best Boys Costume, Best Comic, Most Original Costume.

Doors open at 8 pm. Dancing at 9 p.m.

GRAND MARCH AT 10 P.M.

Bush's Special 5-Piece Orchestra

Admission: Gents $1.00; Ladies 50c.; Children 50c.; Supper 35c.
Spectators: Adults 50c.; Children 25c.

Only those masked allowed on the floor until after the Grand March

Argosies of Magic Sails

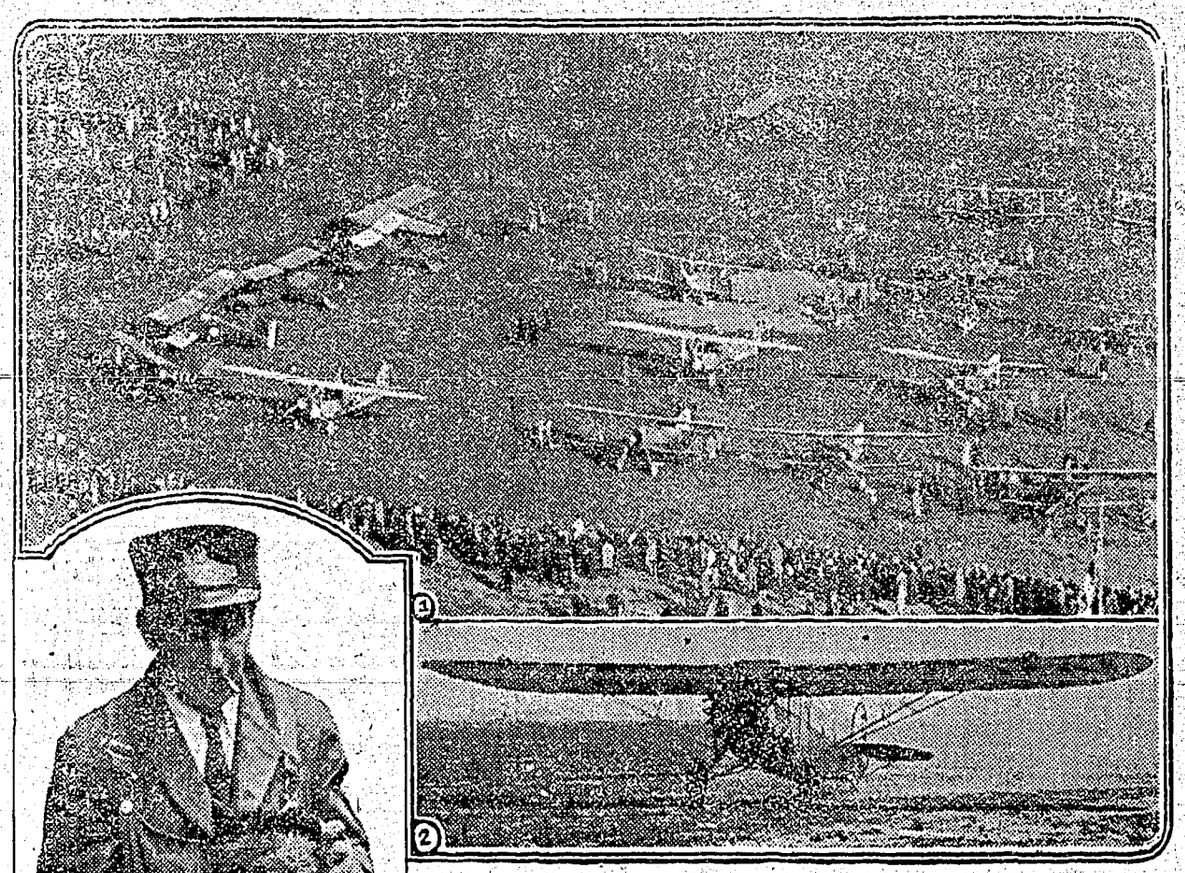

"Bug". Bear was the first shipment to be handled by the Canadian Pacific Express Company over the Montreal-New York Airway. The general view is of the St. Hubert airport, Montreal, showing some of the planes engaged in air transport. Inset is a close up of one of the cabin monoplanes more generally used.

"For I dipt into the future, far as human eye could see,
Saw the vision of the world, and all the wonder that would be;
Saw the heavens filled with commerce, argosies of magic sails,
Pilots of the purple twilight, dropping down with costly bales;"

As he watched the very recent departure of the first airplane to take off on the regular daily express service between Toronto, Montreal and New York, T. E. McDonnell, president and general manager of the Canadian Pacific Express Company thought that in these lines, Tennyson had envisioned the present age, when "winged messengers of peace and commerce cross the imaginary line unchallenged". T. E. McDonnell himself has a vision of the future when the travelling and shipping public will have a greater "air mindedness" and the service which his Company has pioneered will have developed into an economic factor of tremendous proportions. To just what proportions the air express service will be developed immediately Mr. McDonnell would not commit himself, but "air transportation must be seriously taken into account if one would keep abreast of the times" he said. At present regular air express service is maintained by the Canadian Pacific between Rimouski, Quebec, Montreal, New York, Ottawa and Toronto in the east and Winnipeg and Calgary in the west, and these routes are very much appreciated and patronised.

The views of the president of the Canadian Pacific at a time when air events and features are filling the columns of the daily press are not without interest. "Aviation as a factor in commercial transportation has arrived and henceforth must be reckoned with on that basis" Mr. Beatty recently stated. "We have watched its development with keen interest, and while it is not possible clearly to see just in what direction or how far progress may be effected in the near future, it has already taken its place as one of the major transport agencies. Whatever may happen in the distant future, it seems to me that at the present time there is little or no prospect of aviation assuming a seriously competitive attitude towards present day modes of transport. It is rather as an auxiliary service to railroads and steamships that it is likely to function for some time to come. The Canadian Pacific, he added, has already recognised this fact by the establishment in conjunction with the Government Mail service, of an air express service and upon the success of this service will hang future developments as far as this Company is concerned. In this connection, as throughout its history, the Canadian Pacific is doing a pioneer work in Canada. We are closely watching the development of aviation in the belief that Canada with its widely scattered centres of population offers a particularly promising field for its employment."

Air transport is, of course, faster than any other and although the dare deviltry of some reckless, stunting pilot resulting in injury and loss of life has earned front page prominence on occasion, it is safer than automobile transport.

"Argosies of magic sails" is not a distant vision.

88

ANNUAL GENERAL WESTERN MEETING C. I. M. M.

The Annual General Western Meeting of the Canadian Institute of Mining and Metallurgy will be held this year in Vancouver on November 21st to 23rd. In recent years the Institute Meetings, both of the parent body and of the Division in British Columbia have been notably successful. Not only have they attracted a large attendance, comparable to the attendance at similar functions in the great centres of Eastern Canada, but the papers presented and the discussions thereon have been of high order. The meeting this year promises to be no less successful in every respect judging from the programme that has now been announced. The Sessions will be held in the Hotel Vancouver, and will open on Wednesday morning with an address by the President of the Institute, Mr. R. H. Stewart. This will be followed by the presentation of a review on conditions and mining developments during the year in British Columbia by the Provincial Mineralogist, Mr. J. D. Galloway, and the Resident Engineers of the respective Mineral Survey Districts. The afternoon will be devoted to a survey of the Mining Situation in Manitoba by Dr. J. S. DeLury, Professor of Geology at the University of Manitoba, supported by Mr. H. B. Lumsden of the Natural Resources Department of the Canadian Pacific Railway Company, who will discuss the Important non metallic resources of that Province. At the morning session of Thursday, November 22nd, attention will be directed to the consideration of the oil situation in Alberta, with contributions by Mr. P. D. Moore, Field Geologist for the Imperial Oil Company, and Mr. S. G. Coultis, Production Engineer for the Imperial Oil Company, on the Turner Valley Oil Fields. In the afternoon the main topic for discussion will be that of the Mining Methods employed at the Major Mines in British Columbia, introduced by Mr. J. I. Moore of the Britannia M. & S. Company, Mr. D. Thompson of the Consolidated M. & S. Company's Sullivan Mine, and representatives of the Granby and Premier Companies. On the third day of the Meeting the feature will be a discussion on desirable revisions to the Placer Mining Act and the Mineral Act, with papers on the subject by Mr. A. M. Whiteside, L. A. Bonner, R. W. Haggen and others. Among other contributions that have been promised are the following: 'Use of Solid Fuels in the Pulverized State for Power and other Purposes' by Mr. E. S. Malloch of the Mines Branch of the Dominion Department of Mines: 'The Coal Situation in Alberta' by Mr. J. I. Richards, Acting Chief Inspector of Mines in that Province: 'Geology of the Topley Area' by Dr. T. C. Phemister of the University of British Columbia: 'Geology and Mineral Resources of the Portland Canal' by Mr. R. Hodson: 'Production of Copper at Britannia from Mine Waters' by Mr. F. Ebbutt: 'Milling Practice at the Premier Mine' by Mr. Dale L. Pitt: 'A Solution of Fault Problems' by Mr. G. V. Douglas: and 'Pioneer Methods of Placer Mining in B.C.' by Mr. H. Jones. The social functions include official luncheons on the three days of the Meeting, and a Dinner followed by a Dance on the evening of November 23rd.

The Easiest Way

A Scotchman applied for a position as a patrolman on the London police force. Scotland Yard asked him this question:

"Suppose, McFarland, you saw a crowd congregated at a certain point of your beat, how would you disperse it quickly, with the least trouble?"

"I would pass the hat," answered McFarland.

The house is a fine house when good folks are within.—Proverb.

If you do not know how to live rightly, submit to those who do.—Horace.

TIMBER SALE X10600

SEALED TENDERS will be received by the District Forester, Nelson, not later than noon on the 7th day of November, 1928, for the purchase of Licence X10600 near Westbridge to cut 988.8 M. Boardfeet of Sawlogs.

One year will be allowed for removal of timber.

Further particulars of the District Forester, Nelson, B.C.

ASSAYER

E. W. WIDDOWSON, Assayer and Chemist, Box L1108, Nelson, B. C. Charges—Gold, Silver, Copper or Lead $1.00 each. Gold-Silver $1.50. Silver-Lead $2.00. Silver-Lead-Zinc $3.00. These charges made only when cash is sent with sample. Charges for other metals, etc., on application.

SYNOPSIS OF LAND ACT AMENDMENTS

PRE-EMPTIONS

Vacant unreserved, surveyed Crown lands may be pre-empted by British subjects over 18 years of age, and by aliens on declaring intention to become British subjects, conditional upon residence, occupation, and improvement for agricultural purposes.

Full information concerning reulations regarding pre-emptions is given in Bulletin No. 1, Land Series, "How to Pre-empt Land," copies of which can be obtained free of charge by addressing the Department of Lands, toria, B. C., or to any Government Agent.

Records will be granted covering only land suitable for agricultural purposes, and which is not timberland, i.e., carrying over 8,000 board feet per acre west of the Coast Range and 5,000 feet per acre east of that Range.

Applications for pre-emptions are to be addressed to the Land Commissioner of the Land Recording Division, in which the land applied for is situated, and are made on printed forms, copies of which can be obtained from the Land Commissioner.

Pre-emptions must be occupied for five years and improvements made to the value of $10 per acre, including clearing and cultivating at least five acres, before a Crown Grant can be received.

For more detailed information see the Bulletin "How to Pre-empt Land."

PURCHASE

Applications are received for purchase of vacant and unreserved Crown Lands, not being timberland, for agricultural purposes; minimum price for first-class (arable) land is $5 per acre. Further information regarding purchase or lease of Crown Lands is given in Bulletin No. 10, Land Series, "Purchase and Lease of Crown Lands."

Mill, factory, or industrial sites on timber land, not exceeding 40 acres, may be purchased or leased, the conditions including payment of stumpage.

HOMESITE LEASES

Unsurveyed areas not exceeding 20 acres, may be leased as homesites, conditional upon a dwelling being erected in the first year, title being obtainable after residence and improvement conditions are fulfilled, and land has been surveyed.

LEASES

For grazing and industrial purposes areas not exceeding 640 acres may be leased by one person or a company.

GRAZING

Under the Grazing Act the Province is divided into grazing districts and the range administered under a Grazing Commissioner. Annual grazing permits are issued based on numbers ranged, priority given to established owners. Stock owners may form associations for range management. Free, or partly free, permits are available for settlers, campers and travellers, up to ten head.

Kettle River Assessment District

I HEREBY GIVE NOTICE that, on Monday, the 5th day of November, 1928, at the hour of 2 o'clock in the afternoon, at the Provincial Police Office, Penticton, B.C., I will sell at public auction the Crown-granted mineral claims in the list hereinafter set out, of the persons in said list hereinafter set out, for delinquent taxes unpaid by said persons on the 30th day of June, 1928, and for interest, costs, and expenses, including the cost of advertising said sale, if the total amount due is not sooner paid.

LIST OF PROPERTIES (ALL IN SIMILKAMEEN DIVISION OF YALE DISTRICT)

Name of Owner	Name of Claim	Lot No.	Taxes	Interest	Costs	Total
OSOYOOS MINING DIVISION						
Harvey, C., and McLean, John	Crown Point	501-S	$ 13.00	$ .35	$13.75	$ 27.10
Harvey, C., and McLean, John	Dayton	500-S	11.00	.30	13.75	25.05
Kline, Anna	Empire	611	13.00	.35	13.75	27.10
Mangott, Steve et al	Morning Star	443	5.25	.15	13.75	19.15
Mangott, Steve	Powis	946	13.00	.35	13.75	27.10
Mangott, Steve	Silver Crown	442	5.25	.15	13.75	19.15
GREENWOOD MINING DIVISION						
Lander, A. J.	Bank of England	1536	26.00	1.75	13.75	41.50
Kelly, Joseph P.	Black Diamond	2275	9.50	.25	13.75	23.50
Haas, J. C. et al	Bruce	918	195.00	95.25	13.75	304.00
Cole, H. J. et al	C. O. D.	1532	13.00	.35	13.75	27.10
Jackson, Henry P.	E. Pluribus Unum	3253	10.50	.28	13.75	24.53
Tuzo, J. A. Estate et al	Golden	1433-S	122.20	47.95	13.75	183.90
Consolidated Mining and Smelting Company	Homestake	1892	25.00	1.70	13.75	40.45
Mangott, Steve	Last Chance	751	13.00	.35	13.75	27.10
Rose, David	Lottie Fraction	2949	13.00	.35	13.75	27.10
McKennan, J. T.	Moreen Fraction	1709	12.25	.34	13.75	26.34
Consolidated Mining and Smelting Company	Myrtle	1654	24.00	1.60	13.75	39.35
Casorso, Felix H.	Oro	614	4.25	.12	13.75	18.12
Tuzo, J. A. Estate et al	Relief Fraction	1432-S	72.85	28.57	13.75	115.17
Jack Paul Mining Company	Riverside	1031	12.75	.35	13.75	26.85
Melrud, Edward	Silver Tip	1154	13.00	.35	13.75	27.10
Smith, David G.	Yorkshire Lass	3024-S	12.00	.32	13.75	26.07
GRAND FORKS MINING DIVISION						
Phillips, W. S.	Aldeen	1749	10.00	.27	13.75	24.02
Jackson, Henry P.	Arlington	2596	11.25	.30	13.75	25.30
Gardner, R. J.	Bonanza	1617	4.25	.12	13.75	18.12
Shannon, J. P. et al	Jennie May	1248	11.00	.30	13.75	25.05
Gardner, Richard J.	Neta	996	12.75	.35	13.75	26.85
Phillips, W. S.	Tunnel	1750	9.25	.25	13.75	23.25

DATED at Penticton, B.C., this 10th day of October, 1928.

W. R. DEWDNEY,
Provincial Collector.

A. E. McDOUGALL
Contractor and Builder

MONUMENTS, ROOFING,

LAMATCO WALL BOARD

Get my prices on LAMATCO on walls finished, and save money

SHOP AT GREENWOOD

Box 332 Grand Forks, B.C.

WILLIAM H. WOOD
PHYSICIAN AND SURGEON
GREENWOOD

SEND YOUR
BOOTS and SHOES
To
Harry Armson, Grand Forks

The 20th Century Shoe Repairer
All work and material guaranteed
We pay postage one way. Terms cash

The Consolidated Mining & Smelting Co. of Canada, Limited
Office, Smelting and Refining Department
TRAIL, BRITISH COLUMBIA
SMELTERS and REFINERS
Purchasers of Gold, Silver, Copper, Lead and Zinc Ores
Producers, of Gold, Silver, Copper, Pig Lead and Zinc
"TADANAC" BRAND

Home For Christmas via CANADIAN PACIFIC STEAMSHIPS

SAILINGS
FROM MONTREAL—QUEBEC
MINNEDOSA ..... NOV. 28
to Glasgow, Belfast, Liverpool
FROM SAINT JOHN
METAGAMA ..... DEC. 7
to Cherbourg, Southampton, Antwerp
MONTCLARE ..... DEC. 7
to Glasgow, Belfast, Liverpool
MELITA ..... DEC. 14
to St. Heller, Channel Islands, Cherbourg, Southampton, Antwerp
DUCHESS OF ATHOLL ..... DEC. 12
to Glasgow, Liverpool
MONTROYAL ..... DEC. 21
to Glasgow, Liverpool
CABIN—TOURIST III.—THIRD CLASS
Low Round Trip Rates: Tourist III. and Third Class.
Berth Reservations can now be made. Details and Literature from any Agent or Write
J. S. CARTER, DISTRICT PASSENGER AGENT
NELSON, B.C.

Subscribe to The Greenwood Ledge

Statements Envelopes Billheads

Job Printing at The Greenwood Ledge

Letterheads Dodgers Posters

NOW ON DISPLAY

The New Marconi

1929 RADIO

With Temple Air-Chrome Speaker

T. M. GULLEY

has been appointed distributor for Greenwood

See and hear this wonderful instrument.

Fresh

Salmon, Halibut & Cod Fish

EVERY THURSDAY

Fresh Sausages Every Friday

Standing Orders Receive Prompt Attention

For quality and value order from Phone 46

GREENWOOD GROCERY

Buy the Best

Edison Mazda Lamps

have again

Dropped in Price

We are their agents

TAYLOR & SON Phone 17

PACIFIC HOTEL

Headquarters for

Boundary Mining and Travelling Men

First-Class Accommodation

Hot and Cold Water Every Convenience

J. H. GOODEVE - Prop.

Drug Store in Connection

Greenwood Meat Market

Under New Management

CHOICE LINE OF MEATS

We Solicit Your Patronage

Strictly Cash

JOHN MEYER - - Proprietor

McMYNN'S STORE, Midway

See our Stock of

MEN'S WOOLEN & FLANNELL SHIRTS & SOCKS
STANFIELD'S UNDERWEAR, MACKINAW COATS, and WOOLEN PANTS, BELTERS and LEATHER COATS

Let us fill your Radiator with
MAPLE LEAF ANTI-FREEZE
and insure against freezing

We have the CORRECT GRADES of OIL for the COLD WEATHER

GENERAL MEETING

A general meeting of the Rock Creek Farmers Institute will be held on Saturday, October 27th at 2:30 p.m. in the Riverside Hall.

A kindly word is sometimes better than a costly gift.—Sage Sayings.

Without hearts there is no home.—Byron.

ROCK CREEK W. A. DANCE

A Sale of Work and Dance under the auspices of the Women's Auxiliary will be held on Friday, November 2nd, in Riverside Hall, Rock Creek. Doors open at 2 p.m. for Sale of Work; best Dance of the season in evening with the ever famous Bush Orchestra in attendance. Nuff said. Entrance: Including supper Adults $1.00, Children under 12 years 50 cents.

Of Local Interest

Cecil Floyd made a business trip to Bridesville on Monday.

Mrs. F. L. Peterson has returned from a two weeks stay in Spokane.

Isaac Fillmore of Rhone, was a visitor to town during the week-end.

Service in St. Jude's Church, Greenwood on Sunday, Oct. 28th at 7:30 p.m.

Major and Mrs. Swanton will shortly leave Kettle Valey to take up residence at Cobble Hill, V. I.

Mass will be celebrated in the Catholic Church, Greenwood on Sunday, Oct. 28th, at eleven o'clock.

Miss Marjorie Brewster, R.N., of Vancouver, is the guest of her sister and brother-in-law, Mr. and Mrs. S. B. Hamilton.

Constable W. R. Powers and a number of constables from the Okanagan are hunting in the Christian Valley district this week.

Mr. Olaf Houline, of Beaverdell came by train on Saturday to visit his family and had a motor ride back to his work on Tuesday morning.

J. C. Casselman was in town this week on his return from Spokane where he had undergone an operation some days ago. All Mr. Casselman's friends hope that he will soon be greatly improved.

Chas. Nichols, Wm. Walmsley, Rev. A. Walker and G. W. A. Smith, of Greenwood; O. Wheeler and Wm. Johnson of Rock Creek and Gordon McMynn and J. L. Bush motored to Republic on Wednesday evening.

Mr. and Mrs. Chas Gauvreau left on Thursday morning for Vancouver where they intend making their future home. The fine weather and the many old friends in Anaconda and Greenwood were very hard to leave behind.

Mrs. Mark Christensen, who was recently operated on in the Grand Forks Hospital is making good recovery. The nurses state that Mrs. Christensen is quite a model patient and apparently will be sorry when the time comes for the patient to return once more to her home in Greenwood. All Mrs. Chistensen's friends are very pleased to hear she is resting so very comfortably and will be only too pleased to see her back where she really belongs once more.

The Great War Veterans' Annual Masquerade Dance promises to be as usual the outstanding Dance of the year. Reports from the surrounding district would indicate that more than usual interest is being shown in this affair which has grown to be an annual event, looked forward to by old and young. The Veterans are endeavoring to make the Dance a social event, as a fitting commemoration of the cessation of hostilities and the signing of the Armistice ten years ago.

Little Miss Edna Pope, who had to go to Grand Forks, on Sunday morning, to have an operation performed, on her throat, is reported to be getting along very well indeed and when visited, on Wednesday afternoon by her father and mother, Mr. and Mrs. E. Pope, was found sitting up in bed busily playing with her dolls, no doubt telling them all about her recent experience, and quite able to give her visitors a very "hugging" welcome. All Edna's friends, both old and young hope to see the little lady very soon "trotting" away to school just as usual.

COMMUNICATION

To the Greenwood Theatre Goer.
Dear Patron:

Haven't you wished you could see those dynamic musical comedy stars, the Duncan Sisters, in their Broadway success "Topsy and Eva"? Haven't you wished that this great epic of laughter and fine old Southern sentiment would be made into a motion picture, so that you could see "Topsy and Eva" right at your own theatre?

Well, your wish is gratified. "Topsy and Eva" has been made into a stupendous, spectacular film with Vivian and Rosetta Duncan themselves playing their magnetic roles of Eva, the cotton planter's beautiful daughter, and Topsy, fiction's most comical blackface heroine!

You will smile, you will laugh, you will roar when you see them in their pranks amid all the thrilling affairs of old Tom and Legree and Aunt Ophelia and St. Claire and young Shelby and his sweetheart Marietta DeBrie.

"Topsy and Eva," the "Abiesirish-rose of musical comedy," is "Topsy and Eva" bigger and more side-splitting than ever as a motion picture.

Topsy and Eva will be at the local theatre on Saturday, October 27th.

Sincerely,
G. H. GRAY,
Manager Greenwood Theatre.

Teacher: "Johnny, what are the two genders?"

Johnny: "Masculine and feminine. The masculines are divided into temperate and intemperate, and the feminine into frigid and torrid."

The Internationally Famous—

DUNCAN SISTERS

In the Motion Picture

"Topsy and Eva"

From the play by Catherine C. Cushing

If you laughed at "Topsy and Eva" on the stage,
You'll laugh longer and louder at the funnier screen version of the same play.
All their antics, pep, personality and joy—rolled into reels of rib-tickling merriment.

Laughs for the kiddies
Laughs for the debbies
Laughs for the collegians
Laughs for mama, dad, auntie, uncle or grand-folks
Laughs for all the children—age seven or seventy.

Greenwood Theatre

SATURDAY, OCTOBER 27
Commencing at 8:15 p.m.
Adults 50c. Children 25c

Coming! Coming!
Saturday, November 3rd
Colleen Moore in
"Orchids and Ermine"

COMING EVENTS

Midway

Don't forget the next meeting of the Women's Institute on Nov. 3rd. Mrs. Joseph Richter will give a report of the Conference.

A special Hallowe'en Card Party will be held in the Old School House on Tuesday next at 8:30 p.m. A card table will be given for the highest score made that evening.

Don't forget the Ladies Aid Bazaar to be held in the Old School House on Saturday, October 27th at 2 p.m. It is proposed to make a special attraction of the Fish Pond for the kiddies.

Ingram Bridge

Miss Gladys Brereton's Scholars will give a small Hallowe'en Concert in the Ingram Bridge School on Tuesday evening. Admission 25c. The proceeds will be given to the Junior Red Cross Fund.

Here they are!!!

Freddie Manery—Piano
George Bernard—Drums
Sterling Houser—Violin
Yngve Gustafson—Saxaphone

Just a handful of boys with a bandful of pep and melody

DANCE

to their music in

Masonic Hall

Greenwood

on

Friday, October 26

Guests at the Pacific Hotel during the week: J. B. Woodworth, J. A. MacMaster, H. Alder, W. R. Martyn, F. Turner, A. E. Edgett, Chas. E. Blotose, F. Lobb, C. W. Way, Vancouver; A. Levine, D. B. Buchanan, Westbridge; Wm. Wynn, Beaverdell; Tom J. W. Hick, Victoria; W. H. Browel, Nelson; A. McKinney, Pete Larson, Grand Forks; Mort Gurney, Penticton; C. Radan, Midway; N. E. Nelson, Copper Mountain.

Colonel Edgett of Vernon, made a business call in town on Sunday last. Colonel Edgett, who represents the Marconi Radio Company in B.C., is a well known figure in the Boundary country, making periodical visits in the interests of his company. On this particular occasion he was accompanied by C. C. Way of Vancouver, who is official "trouble-shooter" for the Marconi Company. A visit was made to all owners of Marconi machines in town and all their machines were tested out. Mr. Way appeared willing and anxious to answer any question pertaining to radio operation and we feel that the Marconi Company are indeed fortunate in having the genial Colonel and Mr. Way on their staff. We understand it is the intention of the Company to make periodical inspections of all their machines, and advice and free service will be afforded at these inspections. Colonel Edgett and Mr. Way were accompanied on their tour of inspection by T. M. Gulley who is the local representative for the Marconi Radio.

MINERAL TAX SALE

The Public Auction of Crown-granted mineral claims for delinquent taxes will be held at the Provincial Police Office, Penticton, on Monday, Nov. 5th, at 2 p.m. The advertised list appears on page 3.

Ladies and Gents Furnishings

Men's Work Shoes and Heavy Rubbers
Dress Shoes & Fancy Oxfords
Sox, Caps, Hats, Overalls and Work Gloves
Odd sizes in
Stanfield's Shirts and Drawers
Selling at Reduced Prices
Leckie Miner's Boots in Stock
Rubbers for Women & Children
Just Arrived
also Ladies Fancy Silk Hose
Leckie Shoes for School Children

Ellen Trounson's Store

STOCKS BONDS
MINING SHARES

Charles King
Real Estate & Insurance Agent

Arrangements with first class
BROKERAGE FIRMS

Some to handle BONDS,
others STOCKS,
others MINING SHARES

STOCKS and BONDS
on installment system

MINING and OTHERS
on margin

Call and state your business

To those who contemplate buying
Wedding Presents or Gifts
for their friends
Let us remind you that we can supply you cheaper than you can buy from Catalogue

Let us have your
Watch and Clock Repairs
We always do a first-class job

A. A. WHITE
Watchmaker and Jeweler
F. J. White, Mgr.

BAILED HAY FOR SALE

Good mixed hay at 16.00 dollars per ton at my ranch, in lots of five tons or over only. Cash with orders. Price changed without notice.

F. HAUSSENER,
Box 364, Greenwood, B.C.

The United Church of Canada

REV. ANDREW WALKER, B.A.
Minister in Charge, Greenwood.
SUNDAY, OCTOBER 28
Bridesville, 11 a.m.
Midway, 3 p.m.
Greenwood, 7:30 p.m.

Tree-trimming prevents trouble on 500 telephones

Trouble was prevented on at least 500 telephones as the result of the trimming of 3,000 trees by telephone maintenance men in Greater Vancouver this year.

Trimming of trees which grow near telephone lines is essential to good telephone service because, if the branches became entangled with the wires, it would put the telephones served by those wires out of order. So that the trees may be saved as much as possible, only expert tree-trimmers are permitted to do the work.

This is another of the many ways in which the ever-alert maintenance men prevent trouble before it develops.

B. C. TELEPHONE CO.