Provincial Library

The Greenwood Ledge

VOL. III GREENWOOD, B.C., THURSDAY, MAY 9, 1929 No. 41.

STARTS FOR EARLY DAY ORE FIND ON NORTH FORK

J. L. Wiseman, of Seattle, formerly of Grand Forks, was renewing acquaintances in town on Monday. Mr. Wiseman left the same day accompanied by his two partners for the head waters of the North Fork of the Kettle River. Mr. Wiseman in the arly days timber cruised about 100 miles north of Greenwood and at that time discovered some mineral. For many years he has had it in mind to go and locate it and do some development on the find. Last year he made a start but had to return as he was poisoned by drinking water which contained lead. This year he is confident of reaching his destination and his many friends wish him success in his quest.

BLUE JAY OPERATING

R. Crowe-Swords, of Vancouver, western representative of the Hercules Consolidated Mining, Smelting and Power Corporation Limited, spent a few days in town this week on business in connection with his company, leaving for his home on Thursday. Mr. Crowe-Swords wished through The Greenwood Ledge to contradict the rumour that the Hercules Corporation was withdrawing from the field. He stated that as soon as certain papers were signed relative to the Anaconda group and Phoenix mines work would be resumed on these properties. Mr. Crowe-Swords has put a crew to work on the Blue Jay, a property controlled by the Hercules Corporation. It is situated on the Phoenix hill a short distance west of Greenwood.

C. F. LAW STARTS WORK IN OLD CAMP MCKINNEY

Camp McKinney, a gold camp about 30 miles west of Greenwood, is again coming to the fore, after many years silence in the mines of that section. C. F. Law, of Vancouver, has bonded the Waterloo and Fountenoy in that camp and this week a crew of men left Greenwood to commence operations. The re-opening of the old camp will be good news to the residents of Bridesville and Rock Creek.

GREENWOOD SCHOOL NOTES

Editorial Staff:
John Campolieto, Eileen Bryan, Ernest Johnson, Alice Clark

Virginia Boug of Division II won the prize for the best dressed doll.

The Nightingale Branch of the Junior Red Cross held its regular monthly meeting on Friday, May 3rd. President Celia Klinosky occupied the chair, while Secretary, May Clark read the minutes of the last meeting. At the meeting Roland Skilton was appointed Health Officer.

The boys motored over to Curlew on Saturday, May 4th to play the boys of that town a game of baseball. We had intentions of bringing home the bacon but, then thought we might have to pay duty, so we let Curlew walk away with a 12-6 victory. We enjoyed the trip very much nevertheless. We took in the sights of the town (not very many). Then on our homeward way we were a jolly bunch and let every one along the road know we were coming.

"Hearken Ye Baseball Enthusiasts"

Miss Heather Harris is the new baseball fan of the school. She played an interesting game with the boys on Wednesday. "And how she can play", (and I don't mean may-be!) She can peg a swift left ball and catch to. At 1st base she put out a runner. Well when it comes to batting she took a good swing at the pill and hit it to. (The ump was'nt sure if she rolled her eyes at the pitcher though.) She got to second on the hit and then she managed to steal home safely.

OAKALLA WARDEN IS RETIRING

Warden William G. McMynn of Oakalla prison, is retiring from the position at the head of that institution at the end of the month. Mr. McMynn is an oldtimer of Greenwood and at one time was government agent here.

In The Right Spirit

"The party will be gin at ten o'clock."
The Club Secretary.

Mrs. C. Æ. Shaw of Keremeos spent a short time in Greenwood on Monday, enroute to Nelson to visit her daughter, Mrs. Ross Fleming. Mrs. Shaw was motored by her son-in-law Ross Fleming, who had made the trip to Keremeos for her. Alex McDonald of Bonnington Falls accompanied Mr. Fleming.

THE 21¾ INCH FISH

Sam Bombini, E. A. Wanke and C. Nichols went fishing on Wednesday in Boundary Creek at the Boundary Falls dam. The fishermen were somewhat discouraged as they did not get any bites, but were given a surprise when Mr. Wanke landed a 21¾ inch fish. They were astonished when a fish tail was showing in the mouth of the large trout and on pulling it out, the trout measured 10½ inches. The head was partly digested and the remainder of the fish was quite firm. The large fish weighed 4 pounds minus small fish. This is certainly an unusual catch.

BRIDESVILLE NEWS

Milton Alden is spending a few days here with his brother, Don.

Ed. Smith of Oroville, has been appointed section foreman. He arrived here Friday evening.

Mr. and Mrs. G. S. Dewitte returned on Thursday from Olympia, Wash., where they spent the winter.

Hugh Gillis of Sidley had the misfortune to have his house and furniture destroyed by fire on Wednesday afternoon of last week.

WESTBRIDGE NEWS

Mr. and Mrs. Wm. O'Donnell of Rock Creek, were visitors here on Sunday.

James Favrin of Carmi, was a visitor at the home of Mr. and Mrs. V. Favrin on Sunday.

Mr. and Mrs. Moore and son, Dean, of Eholt, were visitors at the home of Mr. and Mrs. H. Smith and family last week.

Mr. and Mrs. Howard Smith and son, Ward, left on a motor trip on Sunday to visit friends at Keremeos and Summerland.

There are a few cases of measles in the Christian Valley section, but none are seriously ill except Frank Van Gelder. His many friends wish him a speedy recovery.

The new steel bridge on the K. V. R. near Rhone is nearly completed. One of the workers had the misfortune of having his leg broken and was removed to the Hospital in Grand Forks for medical aid.

OF LOCAL INTEREST

Mrs. W. S. McDonald and daughter, Irene, of Spokane, spent a few days last week visiting W. S. McDonald of Anaconda.

A pack horse appeared on Copper street on Monday morning. This reminded many citizens of the early days of the town.

T. W. Clarke has been appointed deputy mining recorder for Greenwood mining division at Beaverdell, succeeding the late D. R. McElmon.

Mrs Alec Purkis and daughter, Dawn, returned on Sunday from a several weeks visit with Mr. and Mrs. H. J. Purkis at Duncan, Vancouver Island.

T. A. Love, D. D. G. M. of District No. 7 paid an official visit to King Edward Lodge, No. 28, on Thursday, May 2nd, accompanied by a few Masonic brethren from Grand Forks.

Archie Aberdeen was among the visitors at the opening of the airport in Grand Forks on Thursday. Archie had a close view of the planes, but likes Mother Earth in preference to travelling in the clouds.

The City Council met in regular session on Monday evening, Mayor Gulley, Aldermen Taylor, Forshaw, Peterson, Lofstad and Smith were present. Only routine business was transacted.

Mr. and Mrs. Johnny Smith and two children are the guests of Mr. and Mrs. J. H. Goodeve en route home to Medicin Hat, Alberta, from Coalmont, where they attended the funeral of Mr. Smith's father.

Dougald Campbell, of Vancouver, representative of the Canadian Linotype Co., was a caller at The Greenwood Ledge office on Wednesday. He was on his way home from a tour of print shops in the Kootenays.

On Monday evening at the United Church Manse, George Henry Wiltz and Ruby Ruth Hirst, both of Chesaw, Wash., were married by the Rev. A. Walker. The witnesses were Mr. and Mrs. J. Mack of Chesaw. Mrs. Mack is a sister of the bride.

Gilbert Prideaux, of Princeton, general agent for the Confederation Life Assurance Co., spent a few days in town this week. Mr. Prideaux regrets that he was unable to call on all his friends, but expects to make a return call early in the fall when he will have more time at his disposal. He was accompanied by Mrs. Prideaux.

Grand Forks' Air Port Opens

Lieut.-Gov. R. R. Bruce Officiates at the Dedication Ceremony—Three Spokane Planes Take Part

Grand Forks' Air Port was officially opened on Thursday afternoon by His Honor Lieut-Gov. R. Randolph Bruce. The weather was ideal and the largest crowd that ever assembled in Grand Forks were present for the occasion. The Lieutenant-Governor, accompanied by his neice, Miss MacKenzie, and Hon. W. A. McKenzie, Minister of Mines, and Mrs. McKenzie, were motored over from Penticton, arriving at about one p.m. they were taken to the Grand Forks Hotel where a sumptuous banquet was held, after which the party were escorted to the airport and the opening ceremony took place.

The honor of being the first airplane to land on the new air harbor goes to Lieutenant C. E. Forbes of the Washington National Guard, who flew with Pilot R. M. Crest, from Spokane on Wednesday morning. After circling the city in the International Plane "City of Spokane" they glided down to the air port and were welcomed by Mayor T. A. Love. A second plane, a Waco Six, landed shortly afterwards, bringing Mr. and Mrs. Robert Osborne of Spokane with Pilot H. A. Richmond.

"Your field is a splendid one and there will be no trouble for the landing of the biggest air planes," said Lieut. Forbes, who really flew in as a scout in order to report for the Spokane plane which was bringing the Chamber of Commerce delegation on Thursday to assist in the dedication and reception to Lieutenant-Governor R. R. Bruce.

Thursday morning a third plane, "The Rose City" arrived with the Spokane Chamber of Commerce delegates to assist in the ceremony.

Only three planes took part at the opening and these planes were kept busy taking up passengers, among whom were many Greenwoodites. It was regretted that there was no Canadian plane present, but the American planes certainly made it worth while for the spectators. Jumper Brown thrilled the crowd when he descended in a parachute from the "City of Spokane" plane.

A reception was held in the I.O.O.F. Hall in the evening and a memorable occasion was brought to a close.

Mayor Love of Grand Forks, who was the promoter of the Airport, is to be congratulated for his energetic and successful efforts in establishing the first offical airport in the province.

"Poor Poppa!"

Father: "That dress is much too short for you."

Daughter: "I know; but, you see it's one of mother's and she refused to let me lengthen it."

Anyone having library books belonging to the Provincial Public library kindly return same to The Greenwood Ledge office as books are to be returned to Victoria.

CONNELL PIONEER IS KILLED

Walla Walla, April 28.—Fatally injured when the car in which she was riding went into the ditch and turned over 12 miles north of Connell, Mrs. Bridget M. Dunegan, age 62, of Spokane, died about noon at Connell, where she was taken by a passing motorist.

Miss Ann Conahan, Spokane, also in the car, is in the hospital at Pasco with severe scalp wounds and a possible cranial fracture. Francis Dunegan, son of the dead woman and driver of the car; Miss Ann Devlin and Miss Grace Geiger, all of Spokane, escaped injury.

The accident occurred at 11:30 a.m., and was caused the survivors said, by a defective steering gear. The party was bound from Spokane to Connell.

Miss Devlin and Miss Geiger left for Spokane by stage from Walla Walla in the afternoon.

Mrs. Dunegan leaves, besides her son, two sisters, Mrs. J. P. Anderson of Greenwood, B.C., and Mrs. Michael Shaughnessy of Walla Walla. Born in Ireland, she had resided in the United States 40 years, ranching near Connell. Five years ago she moved to Pullman. She will be buried in Walla Walla beside her husband, Patrick.

Mrs. J. P. Anderson, sister of Mrs. Dunegan, left Greenwood on Tuesday of last week for Spokane to attend the funeral and will remain there for a time to visit her nephew, Francis Dunegan. The sympathy of a host of friends here is extended to Mrs. Anderson in her great loss.

FORMER RESIDENTS INJURED IN VANCOUVER AUTO SPILL

Pinned beneath their automobile, which overturned at Hornby and Nelson street, Vancouver, in a collision with another car on Sunday, Peter Docksteader, 1715 Wst Twelfth, and his brother, Norman, 633 Broughton street, received injuries which necessitated their removal to St. Paul's Hospital. Peter Docksteader sustained several fractured ribs and his brother's left arm was fractured. Mrs. P. Docksteader and her baby, who were also in the car, received minor cuts and bruises.

T. Hopkins, driver of the other car, escaped injury and was arrested on the charge of driving to the common danger. He was released on bail of $500.

NORWEGIAN CREEK SCHOOL

Report for April

Frances M. Benzies

Total Actual Attendance	209
Average Actual Attendance	13.06
No. Enrolled	14

Proficiency List

Grade VII.—Louis Caron, Alexina Gidon, Charles Riley.

Grade VI.—James Riley, James Watson.

Grade V.—Marie Gidon, Mary Riley, Virginia Rileay, Arthur Watson.

Grade III.—Wilfrid Caron, Alice Riley, Nettie Riley.

Grade IB: Dorothy Watson.

Grade IA: Xavier Caron.

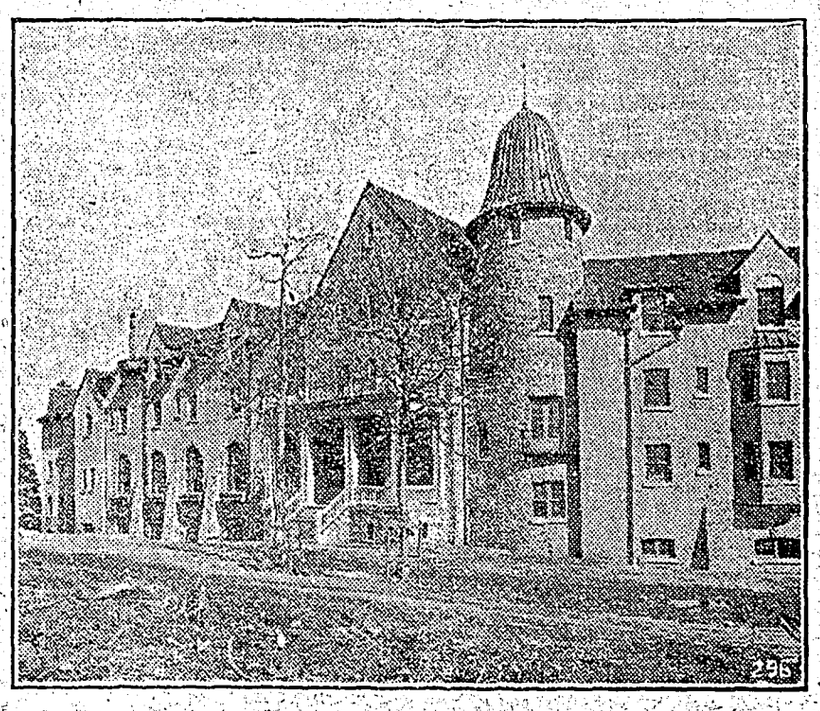

Hotel Longfellow Built

This hotel, the New Pines at Digby, N.S., was built by Longfellow. Not, however, that he saw it, thought about it or even dreamed or imagined it. What he did do towards it was render immortal the Land of Evangeline, the beautiful Annapolis Valley of which Digby is the gateway, and so create a tourist lure.

The New Pines is being built by the Dominion Atlantic Railway to further aid in the development of tourist traffic in the Maritimes and, with the exception of the outdoor swimming pool, the lines for which were borrowed from those at Banff and Lake Louise, it is a handsome building of early English type of architecture. The opening of the Pines will shortly precede a three day festival at Annapolis Royal in commemoration of the three-hundredth anniversary of the arrival there of Sir William Alexander's Scottish colonists under the charter of New Scotland granted by King James 1.

MIDWAY TRACK MEET

Keen competition is promised by several of the schools that intend to take part in the Track Meet in Midway on Friday, May 17th, commencing at 10 a.m. An addition has been made to last year's programme so that scholars of seventeen years or over have a chance to compete in several events. Special prizes have been donated by Greenwood merchants for the school teachers race. Other novelty events are being arranged. It just remains now for Old Sol to furnish a good brand of summer weather to assure a good time for all. The Midway Farmer's Institute are in charge of the Meet and the members will take up a collection on the ground to help pay for the numerous medals to be given the winners.

MIDWAY NEWS

The Ladies Aid met at the home of Mrs. Oscar Johnson today.

There will be a Bee on the 15th at the Farmer's Hall to prepare for the sports.

Several of the midway residents made a business trip to Penticton on Wednesday.

Miss Heather Harris of Greenwood, spent the week-end the guest of Mrs. Joe Richter.

Mr. and Mrs. Wm. Smith of Grand Forks, motored over on Wednesday and visited Mrs. J. R. Ferguson.

Mr. and Mrs. Howard Pannell were the guests of Mr. and Mrs. Boltz, near Boundary Falls, on Monday last.

Mrs. Erickson, Mrs. Hawkes and C. Watson motored to Kettle Valley and spent Sunday with Mrs. Jack Thompson.

The completion of a steel span which replaces a Howe truss on the K. V. R. at Mile 26, on the east side marks somewhat of a new era insofar as the Penticton-Midway section of the K.V.R. is concerned. This section, known in railway circles as the Carmi subdivision, is now in shape to carry heavier power and will take care of the same sized engines as those which run on the section between Penticton and Hope.

Ever since the K.V.R. has been in operation lighter engines have been used on the east side because of the existence there of various Howe trusses spanning gorges along the line. These trusses were limited in carrying capacity and hence the heavier weight engines were restricted to the line west of Penticton. The last Howe truss on the east side has now gone and a steel span has taken its place.

Considerable bridge and trestle replacement work will be carried out on the K.V.R. this season, as was announced by the president, Mr. Coleman, in an interview with the press recently. Some of the work will be by contract with the remainder by bridge gangs in the employ of the railway. A considerable force of men will be required. Most of this work, which is on a two-year replacement program, is between Penticton and McCulloch. The section from McCulloch to Midway was more or less completed last year.

It is noteworthy that the bridge and trestle timbers which have been taken out of the K.V.R. structures have been in excellent condition and would have served for years to come. Under the railway's policy, however, of replacement at regular intervals, the timbers must come out in any event to make way for new construction.—Herald Penticton.

MIDWAY SCHOOL

Report for April

Div. I—I. M. Galbraith

No. of Pupils Enrolled	23
Average Daily Attendance	22.64
No. of Lates	1

Regularity and Punctuality

Bernadine Brown, James Brown, John Brown, Mayneen Bush, Lucile Evans, Verna Evans, Edward Johnston, Kenneth Johnston, Irene Johnston, Frank Krouten, Ethel McArthur, Gordon Roberts, Gladwin Sharp, Mae Sharp, Fred Tippie, Raymond Tippie, William Tippie, Grace Casselman, Verdun Casselman, Helen Casselman.

Div. II—N. M. Knight, Teacher

No. Enrolled	24
Total Actual Attendance	402.5
Average Actual Attendance	23.68

Regularity and Punctuality

Ethel Bender, Jack Casselman, Cecilia Clappier, Harold Erickson, Jack Evans, Robert Evans, Ernie Hawkes, Daniel Johnston, Emile Lautard, Paul Lautard, Eileen Pannell, Pauline Roberts, Donald Salmon, Warren Brown, Fred Erickson.

Free Miner's Licences expire on Friday, May 31st.

A DOLLAR'S WORTH

Clip this coupon and mail it with $1 for a six weeks' *trial subscription* to

THE CHRISTIAN SCIENCE MONITOR

A Paper for the Home, World-Wide in Its Scope

In it you will find the daily good news of the world from its 750 special writers, as well as departments devoted to women's and children's interests, sports, music, education, radio, etc. You will be glad to welcome into your home so fearless an advocate of peace and prohibition. And don't miss Snubs our dog, and the Sundial and the other features.

THE CHRISTIAN SCIENCE MONITOR, Back Bay Station, Boston, Mass.
Please send me a six weeks' trial subscription. I enclose one dollar ($1).

(Name, please print)

(Address)

(Town) (State)

Sample Copy on Request

The Greenwood Ledge

Published every Thursday at Greenwood, B. C.

G. W. A. SMITH
EDITOR AND PROPRIETOR

Subscription: In Canada and Gt. Britain, $2.00 a year in advance; $2.50 when not paid for three months or more have passed. To the United States $2.50, always in advance.

ADVERTISING RATES

Legal advertising 16 cents per line first insertion, and 12 cents per line for each subsequent insertion, nonparell measurement.

Business locals 12½c a line each insertion.

Card of Thanks $1.00

No letter to the editor will be inserted except over the proper signature and address of the writer. This rule admits of no exception.

The blue cross means that your subscription is due, and that the editor would be pleased to have more money.

THE NEW DOE LAW

"The press statement that the shooting of one doe will be allowed this season is greeted with mixed feelings," says The Penticton Herald.

"British Columbia has had a buck law for some years and although repeated efforts were made by various sporting organizations to have one doe allowed, success was not achieved until the new administration laid down its regulations for this season.

"There are many arguments here in favor of allowing the shooting of one doe, but chief of them naturally is the difficulty of getting a buck. In the more settled districts many bucks have been shot off; as a result there are a large number of dry does in the hills and the deer are not increasing.

"Resident deer hunters in this country are not anxious for heads, but seek only the sport, and while the meat is of no great importance to them, they make good use of it among their friends. The meat of the doe is better than that of the buck, particularly after the rutting season starts.

"It all seems to come down to this. In the early weeks of our present season, starting, say, September 15, the bucks are away back in the hills and can only be reached by saddle horse expedition. The average man with Saturday afternoon or Sunday off, has neither the time nor the facilities with which to get back into the buck country.

"By the time snow flies in the nearer hills, say, November 15, the deer rutting season has made the buck meat unattractive, and what bucks are available then to the man making a week-end hunt certainly cannot be welcome for the value of their flesh.

"It is an admitted fact that the does in this country very largely outnumber the bucks, and to allow doe hunting may merely tend to restore nature's balance.

Pennsylvania is having a great fight over the doe shooting question and there are not a few sportsmen who believe it a retrograde step to allow the killing of the female of the species. Admittedly it is easier to shoot a doe than a buck as the doe ranges in the lower hills, more readily accessible, and furthermore she is easier to approach than the buck.

"The new law apparently still allows the killing of two deer in the season, one of which may be a doe. We almost think that it might be better to reduce the number to one, with some system of registration of slain animals put into effect.

"One thing is certain, strong steps must be taken to combat the cougar and coyote menace. These animals prey on the deer to a tremendous extent. If we can get rid of these vermin there will be plenty of deer for all the hunters, and stock left for the future, even if we do shoot does.

"We would like to see the doe law given a fair trial for a season or two. If the sportsmen honestly observe it and if the game authorities kill off the cougar and coyotes, we have no great fear of the results."

CARMI MEETING PLACE OF NORTH AND WEST ROADS

(Contributed)

For a long time, prospectors and mineralogists were inclined not to consider and value the mineral fields of Carmi. This their opinion springs from the dying black cat. They suggested that it is of no use after surface work to pierce deeper down to the heart, in which the vital mineral is lying.

As for the moment, leaving off the mineral matter it must be pointed out that this ignored place is topographically the point of junction for the north and the west. The north and the west roads must meet here.

We had again during the week of April 22nd a party with six pack horses making a third "reconnoissance" for the road planned from Penticton to Carmi. Probably we will see very soon those of Kelowna doing the same and trying a new "reconnoissance." It would be very suitable to improve their first traces, and to correct their up and down roads as per the past. A great conflict appears between the two main interested cities of the Okanagan Valley as to get the benefit of the road. Why entertain this conflict? It is of such a nature as will delay the welfare of the public economy; and the cost that such a battle bears in itself may amount, if it lasts too long, to the sum required to build the road.

It would be more profitable to build the two roads for on both sides, they will open a considerable amount of natural resources.

It may be added that the road from Penticton to Carmi will open the richest gold belt that can be found, because of the north link of Camp McKinney's gold belt.

ROCK CREEK W. I.

The Rock Creek Women's Institute held their regular meeting on Saturday afternoon, April 27th. Mrs. McLennan, the president, presiding. Twelve members were present. The meeting was opened with the Lord's Prayer, followed with the singing of the Institute Ode.

The roll coll for the Otha Scott fund amounted to $4.80. This fund is for the maintenance of a country child at the Queen Alexander Solarium, Cobble Hill, near Victoria.

The dance recently given for crippled children netted $82. The members voted $50 to be used for a local child, the remaining $32 to be sent to the Otha Scott fund.

The annual children's sports will be held on May 24th and the local teachers will be asked to arrange events, while R. E. Norris and G. B. M. Gane will have charge of arrangements for the memorial service. School children are requested to bring flowers to decorate monument.

The secretary reported the making of arrangements for the Barries Entertainers to perform in Riverside Hall on May 24th at 8 p.m. Admission will be adults $1, children 35c.

The meeting closed by singing God Save The King.

Tea was served by Mrs. J. Madge and Mrs. J. Lindsay.

"THE MAGIC GARDEN"

Steeped with the rich beauties of nature, and alive with some of the most vivid studies of humanity that have ever graced the screen, "The Magic Garden," an F. B. O. production, will be shown at the Grenwood Theatre on Saturday, May 11th. The story is the final work of that illustrious reader of hearts, the late Gene Stratton-Porter, and deals, as her books do, with some of the most absorbing and vital problems that confront men and women. This writer, had all times her finger on the pulse of humanity, and knew intimately the sourse of its joys and sorrows, its motives and ideals. It was given to her to know the innermost creature that is buried in the heart of every one; the dominant force that regulates the ambitions and actions during the lifetime. Human nature was so clearly understood by this woman and she has joyously shared her knowledge with the world through her books. "The Magic Garden" has been called her best story, and the finest in this remarkable work has been painstakingly transferred to the screen by Mrs. Porter's son-in-law, J. Leo Meehan. He has gathered an excellent cast to assist him which includes: Margaret Morris, Raymond Keane, Joyce Coad, Phillippe de Lacey, Walter Wilkinson, Wiilliam V. Mong, Charles Clary, Alfred Allen, Cesare Gravina, Paulette Duval and Heddda Hopper.

The good are joyful and serene, like travellers that are going towards home. —Oliver Goldsmith.

ASSAYER

E. W. WIDDOWSON
Provincial Assayer and Chemist
P. O. Drawer L1108, Nelson, B.C.
Established 1900
Charges made are the standard Western rates. Price lists sent on application.

SEND YOUR

BOOTS and SHOES

— To —

Harry Armson, Grand Forks

The 20th Century Shoe Repairer

All work and material guaranteed
We pay postage one way. Terms cash.

NOTICE TO CREDITORS

IN THE MATTER of the Estate of JOHN LINCOLN DODDS, Deceased.

NOTICE IS HEREBY GIVEN that all persons having any claims or demands against the late John Lincoln Dodds, who died on or about the 6th day of April, A.D., 1929, at Rock Creek, in the Province of British Columbia, are required to send by post prepaid or to deliver to the undersigned, Solicitor herein for Henry Brown, Executor under the will of the said deceased and to whom Letters Probate have been issued out of the Grand Forks Registry of the Supreme Court of British Columbia in Probate under date of the 8th day of May, 1929, as such executor, or to the said Henry Brown at Rock Creek, B.C., their names and addresses and full particulars in writing of their claims and statements of their accounts and the nature of the securities, if any, held by them.

AND TAKE NOTICE that after the 30th day of June, A.D., 1929, the said Henry Brown will proceed to distribute the assets of the said deceased among the persons entitled thereto, having regard only to the claims of which he shall then have had notice, and that the said Henry Brown will not be liable for the said assets or any part thereof to any person of whose claim he shall not then have received notice.

DATED at GRAND FORKS, B.C., the 9th day of May, A.D., 1929.

ARTHUR F. CROWE,
Barrister, Solicitor, Etc.,
GRAND FORKS, B.C.
Solicitor for the said Henry Brown.

"PROVINCIAL ELECTIONS ACT"

Grand Forks - Greenwood Electoral District

NOTICE is hereby given that I shall, on Monday, the 20th day of May, 1929, at the hour of ten o'clock in the forenoon, at the Court House, Greenwood, hold a sitting of the Court of Revision for the purpose of revising the list of voters for the said electoral district, and of hearing and determining any and all objections to the retention of any name on the said list, or to the registration as a voter of any application for registration; and for the other purposes set forth in the "Provincial Elections Act.

I shall on Tuesday the 21st day of May at the hour of ten o'clock in the forenoon at the Court House, Grand Forks, hold an adjourned sitting of the Court of Revision, for the aforementioned purposes.

Dated at Greenwood, B.C., this 18th day of April, 1929.

S. B. HAMILTON,
Registrar of Voters,
Grand Forks - Greenwood
Electoral District.

LAND REGISTRY ACT

(Section 160)

IN THE MATTER OF District Lot 2293 "Nelson" Mineral Claim, Similkameen Division Yale District.

Proof having been filed in my Office of the loss of Certificate of Title No. 8948D to the above mentioned lands in the name of Ellen Hallett and bearing date the 13th, July, 1920, I HEREBY GIVE NOTICE of my intention at the expiration of one calendar month from the first publication hereof to issue to the said Ellen Hallett a provisional certificate of title in lieu of such lost certificate. Any person having any information with reference to such lost certificate of title is requested to communicate with the undersigned.

DATED at the Land Registry Office, Kamloops, B.C., this 9th day of April, 1929.

E. S. STOKES,
Registrar.

Date of first publication is April 18th, 1929.

MINERAL ACT

Certificate of Improvements

NOTICE

PROVIDENCE FRACTIONAL MINERAL CLAIM

Situate in the Greenwood Mining Division of Yale District. Where located: In Providence Camp.

TAKE NOTICE THAT I, Joseph Henry Duhamel, Free Miner's Certificate No. 291-D, intend sixty days from the date hereof, to apply to the Mining Recorder for a Certificate of Improvements for the purpose of obtaining a Crown grant of the above claim.

And further take notice that action, under section 85, must be commenced before the issuance of such Certificate of Improvements.

Dated this 14th day of March, 1929.

The New

Can't Kill Battery

Here is the latest thing in Automobile Batteries

WE HAVE RECEIVED A SHIPMENT OF THESE BATTERIES AND WILL GLADLY DEMONSTRATE THE ADVANTAGES WHICH ARE OFFERED TO THE MOTORIST

Under actual test in Grand Forks it was found that after being completely killed this battery was fully re-charged in ONE MINUTE without using charger, motor or other means

This is accomplished by an amazing NEW invention which keeps the Battery fully charged at all times

We sell this Battery under an

Unconditional Guarantee

for two and a half years

THE LATEST, BEST, MOST ECONOMICAL AUTOMOBILE BATTERY ON THE MARKET

is manufactured by the American Electro-Chemical Company, Manufacturers of Phoenix Batteries

Call and let us tell you more about this

Amazing Money-Saving Battery

The Grand Forks Garage

John R. Mooyboer, Prop. Grand Forks, B.C.

The Consolidated Mining & Smelting Co.

of Canada, Limited

Office, Smelting and Refining Department
TRAIL, BRITISH COLUMBIA

SMELTERS and REFINERS

Purchasers of Gold, Silver, Copper, Lead and Zinc Ores

Producers, of Gold, Silver, Copper, Pig Lead and Zinc
"TADANAC" BRAND

Job Printing at The Greenwood Ledge

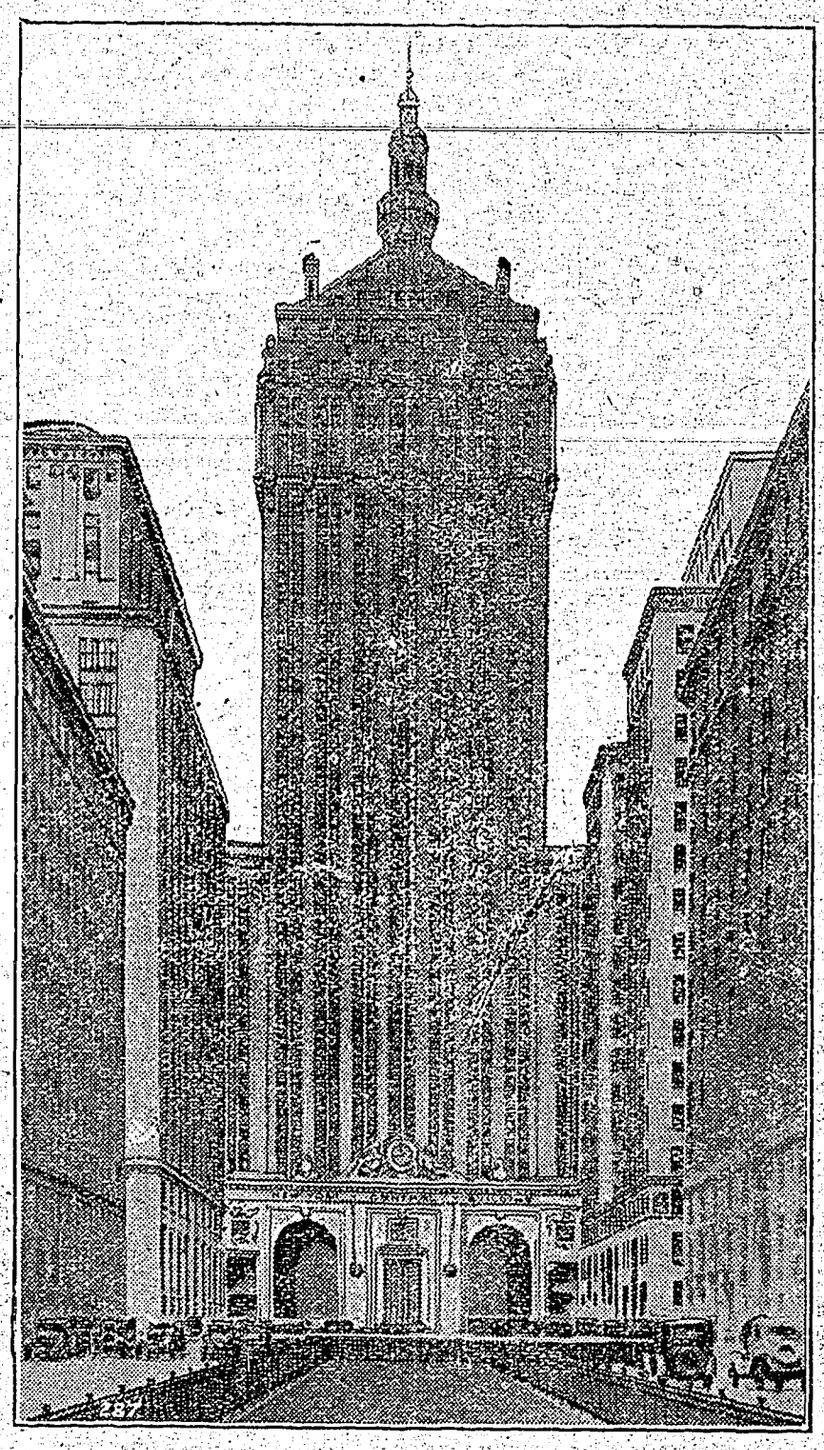

The Gateway of C. P. R. Connections to New York

At the heart of New York, at 42nd Street is the New York Central Station where Canadian Pacific trains from Montreal and Toronto arrive and depart. The above is a photo of the New York Central building which is a part of the station building and is one of the outstanding buildings in a city of wonderful buildings. Standing almost forty stories high at the head of Park Avenue, it rises well above the high buildings surrounding. It is of gold relieved by brilliant reds and greens and when lit by a battery of flood-lights at night it is one of the beauties of New York and can be seen for many miles around.

38

PROGRAMME

District Celebration and Track Meet
Midway, Friday, May 17th, 1929
Commencing at 10 a.m.

Class I. Dashes

1. All children under school age, (Prizes only.)
2. Girls 6 and under 25 yds.
3. Boys 6 and under, 25 yds.
4. Girls 8 and under, 50 yds.
5. Boys 8 and under, 50 yds.
6. Girls 10 and under, 50 yds.
7. Boys 10 and under, 50 yds.
8. Girls 12 and under, 50 yds.
9. Boys 12 and under, 50 yds.
10. Girls 14 and under, 75 yds.
11. Boys 14 and under, 75 yds.
12. Girls 16 and under, 75 yds.
13. Boys 16 and under, 100 yds.
14. Girls 17 or over, 100 yds.
15. Boys 17 or over, 100 yds.

Class II. Running Hop, Step & Jump
(Two jumps each)

16. Girls 12 and under.
17. Boys 12 and under.
18. Girls 14 and under.
19. Boys 14 and under.
20. Girls 16 and under
21. Boys 16 and under.

Class III

22. Boys ½ mile race 16 and under.
23. Girls ½ mile race 16 and under.
24. Bicycle race ¼ mile 16 and under.
25. Pole vaulting (open).

Class IV. Running Broad Jump
(Two jumps each)

26. Girls 12 and under.
27. Boys 12 and under.
28. Girls 14 and under.
29. Boys 14 and under.
30. Girls 16 and under.
31. Boys 16 and under.
32. Boys 17 or over.

Class V. Relays

33. Girls Relay team of 4, 16 and under.
34 Boys Relay team of 4, 16 and under.
35. Relay for small schools mixed team 14 and under.

Class VI. Running High Jump
(Two jumps each)

36. Girls 12 and under.
37. Boys 12 and under.
38. Girls 14 and under.
39. Boys 14 and under.
40. Girls 16 and under.
41. Boys 16 and under.
42. Boys 17 or over.
43. Girls hurdle race 16 and under.
43. Boys Relay team of 4, 16 and under.

Lady Teachers' Race and other novelty events.

Rules Governing Races

1. Boys or girls are not allowed to enter more than two events in the same class.
2. Open events may be taken by any scholar.
3. Not more than three scholars from any one school to enter the same event.
4. Only one relay team from any school to enter the same event.
5. Two schools to enter each event or no school points allowed.
6. No school can hold the Bank of Commerce Challenge Cup and the Small School Challenge Cup at the same time.

Collection taken on the grounds.

MIDWAY SCHOOL

The following is a list of pupils and their ages, in Division I:

Bernadine Brown	13
James Brown	14
John Brown	11
Rosalie Brown	16
Mayneen Bush	15
Lucile Evans	13
Verna Evans	14
Edward Johnston	15
Kenneth Johnston	14
Irene Johnston	13
Frank Krouten	13
Ethel McArthur	14
Gordon Roberts	12
Gladwin Sharp	14
Mae Sharp	15
Fred Tippie	12
William Tippie	14
Raymond Tippie	16
Henry Holm	11
Margaret Lakeland	12
Grace Casselman	11
Helen Casselman	14
Verdun Casselman	13

HUNTERS MAY KILL ONE DOE EACH YEAR

Victoria.—Big game regulations promulgated allow the shooting of one doe a year by every hunter in the province, but apart from this important change in policy contain little amendment to the 1928 regulations. In the eastern district east of the Cascade Mountains, the only change in the season is for mountain sheep in the electoral districts of Fernie, Cranbrook and Columbia, where the animals may be shot from September 1 to November 15, inclusive, instead of from October 1 to October 31.

The season for big game in the western district are amended only in regard to moose and caribou in the electoral districts of Atlin and Omineca, where they may be shot from September 1 to December 15 instead of from October 1, as formerly.

The provision allowing for the killing of one doe during the season is the only change in bag limits in the province. Open seasons on game birds will be fixed later.

A. Bryan Williams of Vancouver, has been appointed Game Commissioner and his duties commenced on May 1st.

Always Flat

Unfortunately she had been told that she could sing. So the first opportunity saw her in the studio of a well-known teacher, undergoing an audition before arranging to take lessons.

The professor sat down and played a soft accompaniment while the ambitious young woman poured forth her choicest assortment of notes.

The test did not last very long. At its end the professor swung round on the music stool, and regarded the flushed performer wrathfully.

"Madame," he cried, "it is no good, no! Nefer haf I heard such a voice, no! I blay on der white keys, I blay on der black keys, but always you sing in der cracks!"

A kite put three circuits out of order

On the afternoon of April 9, trouble developed on three long-distance telephone circuits between Vancouver and Seattle, the lines becoming intermittently noisy.

Electrical measurements revealed that the source of the trouble was a point in New Westminster, and a further investigation revealed the actual cause. A kite had become tangled 'round the wires.

A New Westminster telephone man was speedily on the scene and by removing the kite he prevented a repetition of the trouble.

B. C. TELEPHONE CO.

A. E. McDOUGALL
Contractor and Builder

MONUMENTS, ROOFING,

LAMATCO WALL BOARD

Get my prices on
LAMATCO
on walls finished, and save money

SHOP AT GREENWOOD

Box 332 Grand Forks, B.C.

WILLIAM H. WOOD
PHYSICIAN AND SURGEON
GREENWOOD

NEW EMPRESS UNDER CONSTRUCTION

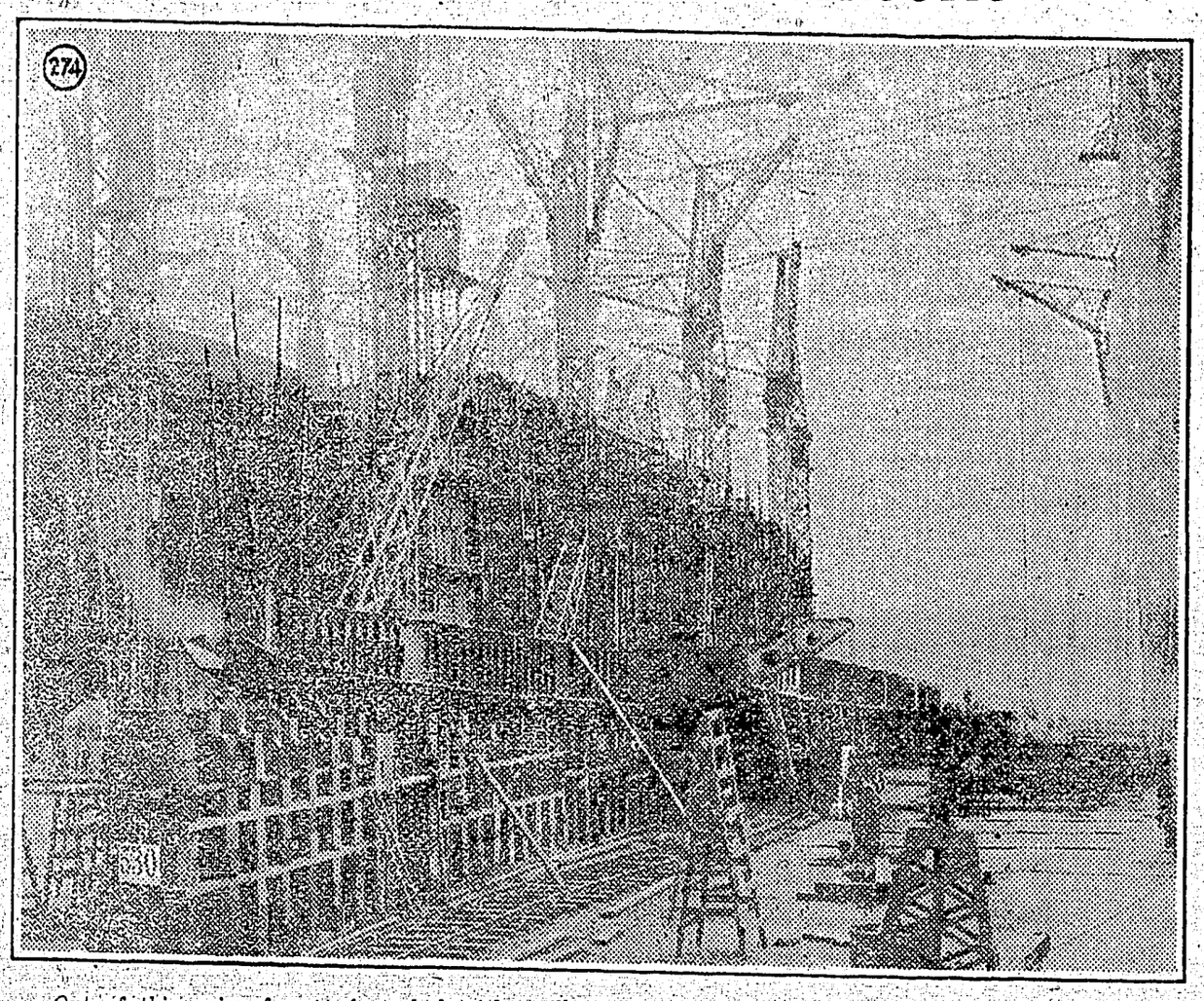

Out of this noisy forest of steel derricks will shortly come dignified order in the shape of a new forty-thousand ton liner which is now being constructed for the Canadian Pacific on the Clyde. Number 530 is the "Empress of Britain", designed for the St. Lawrence route. In the photograph small figures are seen putting finishing touches to the keel.

Are you in need of:

Stationery
and
Office Supplies?

Let us know your requirements and we will gladly quote prices on same

The Greenwood Ledge PHONE 29L

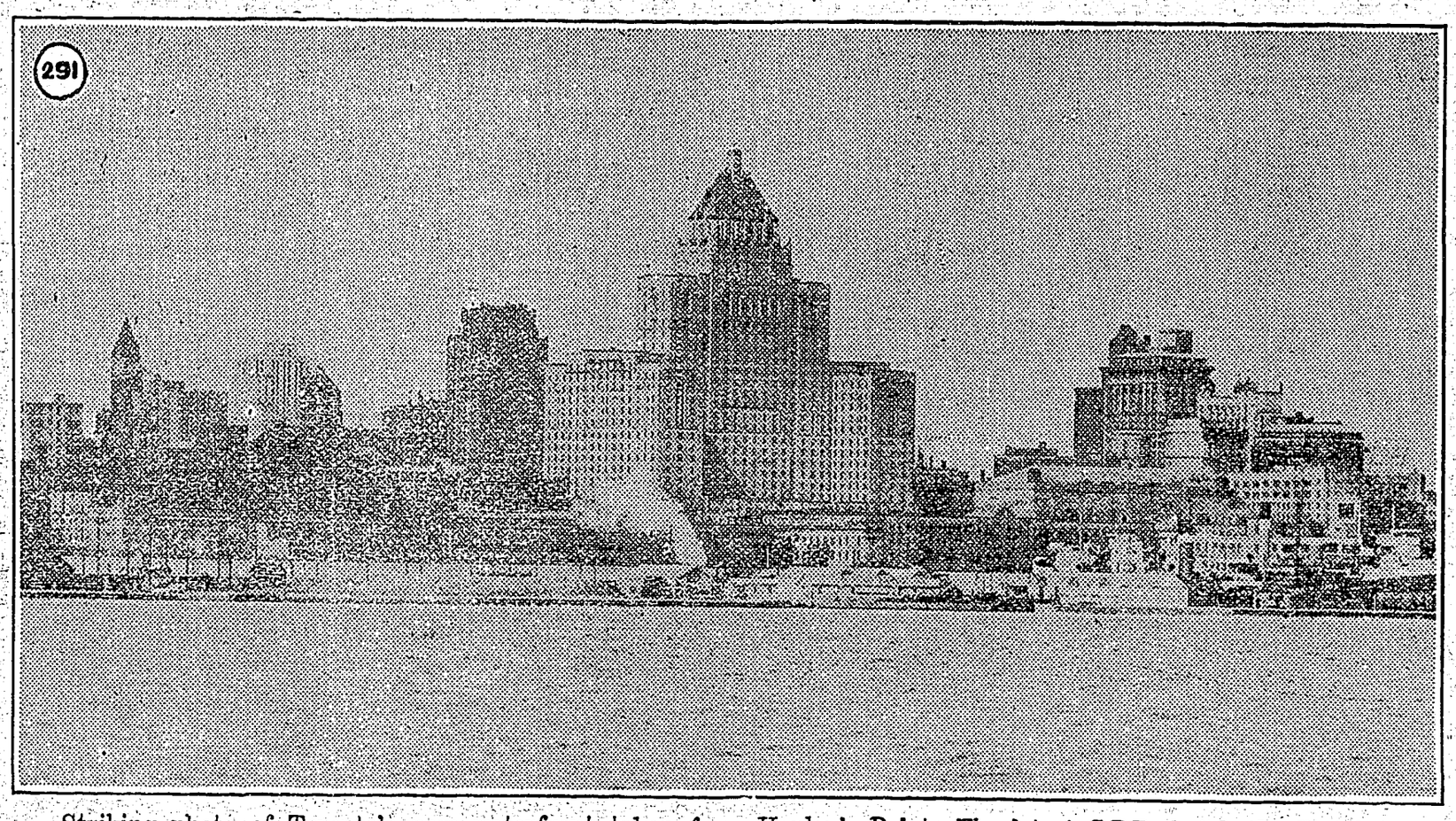

Striking photo of Toronto's new waterfront taken from Hanlan's Point. The latest C.P.R. hotel, the Royal York, stands out prominently in the centre with the new Star building directly behind it and the Sterling Tower half way between it and the City Hall clock tower. On the right are Toronto's original skyscrapers at the corner of King and Yonge.

Come in and Hear

The New Marconi

1929 RADIO

With Temple Air-Chrome Speaker

T. M. GULLEY

Distributor for Greenwood

Specials

60 only Buckeye Yellow Cornmeal

24s for 95c
49s for 1.85

A reduction in the price of

Puccini Macaroni

20s for ..... 2.50 per box
5s for ..... 65c per box
1s 3 for 50c

For Quality and Value Order From Phone 46

GREENWOOD GROCERY

First Shipment of

Spring Rayons

Krinkly Crepes and Ginghams

Make Your Selections Early

TAYLOR & SON Phone 17

PACIFIC HOTEL

Headquarters for

Boundary Mining and Travelling Men

First Class Accommodation

Hot and Cold Water Every Convenience

J. H. GOODEVE - Prop.

Drug Store in Connection

See Our New Stock of

Ladies, Men's & Children's Tennis & Outing Shoes

Special While they Last

1-2 doz No-nik Waterglasses and
10 bars Pearl White Naptha Soap for 85c

Onion Sets, Garden Seeds in Bulk and Packages

Aluminum Tea Kettles ..... 75c each
Best Foods Mayonnaise or Relish Spread 40c each 2 jars 75c
BURNS SLICING HAM
VEAL AND PORK

McMYNN'S STORE, Midway

For Sale

Six-Room House

& two 50-foot Lots

Modern Conveniences. Indefeasible Title.

Bargain for Cash

Apply G. W. A. Smith, Ledge Office.

Of Local Interest

R. Lee has returned from a business trip to Trail.

Mrs. L. Lyons and Mrs. F. A. Johnson are on a visit to Spokane.

Wm. Walmsley, jr., of Trail, spent a few days in town last week.

H. A. Sheads and R. F. Petrie, of Grand Forks were visitors in town on Tuesday.

Miss Vera Walmsley returned on Thursday morning from a visit with relatives in Trail.

Mr. and Mrs. C. E. Nordman of the Sally mine, Beaverdell were visitors in town during the week-end.

Mrs. A. Anderson returned on Saturday from spending the winter in Moscow, Idaho and Spokane, Wash.

The Annual Memorial Service will be held at the Monument at Ingram Bridge on May 24th. Children's sports will be held in the afternoon with a show in the evening at Riverside Hall.

Mothers' Day will be observed in the United Church, Greenwood, on May 12th, at Sunday School at 10.30 a.m. and evening service at 7:30 p.m. Special music will be rendered by the choir and Sunday School children.

The many friends of Miss M. McLoughry will regret to hear of her death which took place in Philadelphia last month. A number of years ago Miss McLoughry was principal of the Greenwood School.

Carl Carlson arrived in town on Wednesday morning and is visiting his mother, Mrs. C. J Carlson. Carl spent the winter working for W. R. Wilson at Moyie. He intends to leave in a few days for Fort George, where he will spend the summer with a party of miners, who will be in the employ of Mr. Wilson.

C. W. Chesterton, district superintendent of the Bank of Montreal for Alberta, has been appointed district superintendent of British Columbia branches, with headquarters in Vancouver. Mr. Chesterton will be remembered by the old timers of Greenwood as having been attached to the Greenwood branch (now closed) in the early days.

The Greenwood Ledge is a day late in publishing this week. We accepted the invitation of Rev. Andrew Walker to attend the Grand Forks airport opening on Thursday. In the motor party were, Rev. and Mrs. A. Walker, and Goldie Walker, F. J. White, Mr. and Mrs. G. W. A. Smith and Donald Smith. The party were the guests of Mr. and Mrs. G. A. Smith while in West Grand Forks.

KETTLE VALLEY GOLF

Members of the Grand Forks Golf Club will motor to Kettle Valley on Sunday and play in a return competition. Preparations have been made by the ladies to entertain the visitors.

GOOD EATS CAFE

The Good Eats Cafe at Rock Creek has become very popular with the travelling public and local and district residents. Mrs. Olsen, the proprietress, had a very busy time on Sunday serving 94 meals. This is an excellen recommendation for the Cafe.

To those who contemplate buying

Wedding Presents or Gifts

for their friends

Let us remind you that we can supply you cheaper than you can buy from Catalogue

Let us have your

Watch and Clock Repairs

We always do a first-class job

A. A. WHITE

Watchmaker and Jeweler

F. J. White, Mgr.

ANNOUNCEMENTS

Midway

There will be a Dance in the Farmer's Hall on Friday evening, May 17th, after the Track Meet. See posters later.

"THAT SPRING SUIT"

The New Spring and Summer Samples Are Now In

Dandy Blue's, Grey's, Black's

FROM $28.50 UP

A Fine Line of Imported Cashmere's and Worsted's

English and Scotch Fancy Tweeds

FROM $21.75 UP

We fit Celluloid Windows to your car curtains in 1 hour

THE CUSTOM TAILOR

A. BIGGIN - Midway, B.C.

BIG SALE

Starting, Saturday, May 25

Every Article in the Store at Greatly Reduced Prices

Men's Black Felt Hats ..... reg. $7.75 now $4.50
Men's Hats ..... reg. $6.50 now $4.00
Men's Caps ..... reg. $2.50 now $1.95
Men's Caps ..... reg. $2.00 now $1.50
Men's Caps ..... reg. $1.50 now $1.25
Men's Leckie Dress Shoes ..... reg. $10.00 now $5.75
Men's Leckie Dress Shoes ..... reg. $7.75 now $6.25

Reduced Prices on all Dress Oxfords; also on Heavy Rubbers for Miners

We have a few pairs of Children's
Leckie Shoes ..... reg. $4.50 now $2.75

Reduced Prices on Canvas Shoes

Men's Dress Shirts ..... reg. $5.00 now $3.00
Men's Dress Shirts ..... reg. $2.50 now $1.25
Boys Shirts ..... reg. $1.50 now 75c
Boys Shirts ..... reg. $2.00 and $3.00 now $1.00
Men's Work Shirts ..... reg. $2.75 now $2.00
Men's Garters ..... reg. 50c now 40c
Ties ..... reg. $1.50 now $1.00
Bow Ties ..... reg. 50c now 35c

Work Gloves Greatly Reduced

Men's Belts ..... reg. $1.00 now 50c
Great Sale of Work and Dress Sox ..... 25c, 50c and 75c
Children's Stockings ..... reg. 35c now 25c
Ladies Silk Hose ..... reg. $1.50 now $1.25
Ladies Hose ..... reg. $1.00 now 95c

MILLINERY SPECIALS

Hats ..... reg. $5.00 now $3.25
Hats ..... reg. $4.50 now $2.75
Ladies Felt Hats ..... reg. $3.75 and 5.00 now $2.50
Sun Hats 40c
Bathing Suits, all Wool ..... reg. $4.00 now $2.50
Men's Heavy Wool Underwear ..... reg. $5.00 now $2.75

This Sale is CASH

Ellen Trounson's Store

STOCKS BONDS
MINING SHARES

Charles King

representing

Solloway, Mills & Co.

Dominion Wide Brokers

STOCKS & BONDS
on Installment

MINING SHARES
on Margin

Wire Your Orders

Daily Price Lists
at Office

Copper St., Greenwood, B.C.

The United Church of Canada

REV. ANDREW WALKER, B.A.
Minister in Charge, Greenwood.
Sunday, May 12th
Bridesville, 11 a.m.
Johnson Creek, 1:30 p.m.
Midway, 3:30 p.m.
Greenwood, 7:30 p.m.

FOR SALE

1 Gang Plow, 14 inch, molean in perfect order; also 1 Stockholm Cream Separator, small size, in good order. Will sell either article very cheap.

J. C. MADGE, Rock Creek, B.C.

BULLS AT LARGE

Any person having Bulls at large before July 1st, will be prosecuted.

GREENWOOD RIDING STOCK BREEDERS ASSOCIATION

GENE STRATTON-PORTER'S

The MAGIC GARDEN

The irresistable power of love, sweeping aside the fingers of Death, winning a priceless prize!

also a Comedy
"Dinky Doodle and Cinderella"

Greenwood Theatre

SATURDAY, MAY 11th
Commencing at 8:15 p.m.
Adults 50c. Children 25c.

COMING! COMING!
Saturday, May 18th
Billie Dove in the "Yellow Lily"

Good Eats Cafe

Rock Creek, B. C.

MRS. C. OLSEN, Prop.

Meals At All Hours.
Special Sunday Dinner

First Class Rooms

Orders Taken for Bread and Cakes

LOOK FOR THE GOOD EATS SIGN

A Sailor At Sea

"D'you remember the first girl you ever kissed, Ginger?"

"The first! Lumme, I don't even remember the last!"