THE LEDGE

THE OLDEST MINING CAMP NEWSPAPER IN BRITISH COLUMBIA

VOL. XXVI. GREENWOOD, B. C., THURSDAY, SEPTEMBER 18, 1919. No. 10

Provincial Library

MANY NEW LINES

Come In And See Our

Large And Well Assorted Stock Of

Carpets, Furniture, Pictures, Crockery, Etc. Etc.

Many kinds of Oil, Tinware and Hardware

T. M. GULLEY & CO.

PHONE 28 GREENWOOD, B. C.

Stock Reducing Sale of Teas

Dessia Golden Tips 80c. Liptons Choice Ceylon 80c

Deki Julia 65c

EMPRESS, MALKIN'S BEST, NABOB 70c or 2lbs for $1.35

BRAIDS BEST at 65c

BLUE RIBBON 1-2lb pkge 35c. BLUE RIBBON 1lb pkge 65c

BLUE RIBBON 3lb tins $1.85. BLUE RIBBON 5lb tins $3.00

Choice Bulk Tea 60c per lb. Choice Spider Leg Tea 70c

Phone 46 LEE & BRYAN

Canada Food Board License No. 8-6251

Independent Meat Market

GREENWOOD, B.C.

BEEF, VEAL, PORK, POULTRY and FISH

HAM, BACON, ETC.

Phone 5 JOHN MEYER, - - Proprietor.

Laco Tungsten Lamps

15 to 60 Watt Lamps—50c each.

100 Watt Lamps—$1.25 each.

NITROGEN LAMPS 60 Watts - - - $1.25 each; 100 " - - - 2.00 "; 200 " - - - 3.50 "

BATTERIES CHARGED AND REPAIRED

Greenwood City Waterworks Co.

WHEN IN NELSON CALL AT

MEAGHER & Co., 511 Baker St.

For High Class Dry Goods, and Ladies Ready to Wears and Millinery

We Always Show The Newest First

MAIL ORDERS A SPECIALTY

PROGRESS AND GROWTH

For over fifty years The Canadian Bank of Commerce has been serving the people of Canada in increasingly large measure, until at the present time we have over 470 branches catering to the needs of the Country.

THE CANADIAN BANK OF COMMERCE

Greenwood Branch L. E. Brawders, Manager

AGENT FOR

Massey-Harris

FARM IMPLEMENTS

Before buying see me about

BINDERS, MOWERS, RAKES, PLOWS, HARROWS, ETC.

Motor tractors and complete line of Farm implements

J. G. McMYNN

MIDWAY - - B.C.

MENS' FURNISHINGS

Wool Sweaters

Wool Underwear, 2 piece suits

Wool Combinations

Fleece Shirts and Drawers

Fleece Top Shirts

Work Shirts and Overalls

Lumbermans Socks & Rubbers

Mens and Boys Storm Rubbers

Leckie's Shoes for Boys

Strong and Servicable

W. Elson & Co

I BUY AND SELL ANY MINING OR INDUSTRIAL STOCK LISTED ON ANY EXCHANGE.

I WILL BUY ANY AMOUNT OF ANY ISSUE OF THE DOMINION OF CANADA WAR LOAN

D. ST. DENIS

P. O. Box 1102 - Nelson, B.C

Best prices paid for raw furs

G. GLASER

Manufacturing Furrier

Guaranteed High Class Furs

Nice selection kept in stock and made to order from selected skins

Customer's furs made up. Remodeled and repaired

Skins dressed and mounted at reasonable prices

416 Ward Street Nelson, B.C.

J. P. MORGAN

Dealer in Second-hand Furniture and Clothes, Metals, Sacks, Horses, Cattle, Etc.

BAKER STREET, - NELSON

A. HIGGINBOTHAM

(Expert Optician)

GRADUATE

OPTICIAN AND OPTOMETRIST

K. W. C. Block - - Nelson

JONH DUNLOP CO.

INVESTMENT SECURITIES

421 Baker Street

NELSON, B. C.

Stocks, Bonds, Notes and Debentures.

NEW GRAND HOTEL

616 Vernon St., Nelson

Brick building and finely furnished rooms

JOHN BLOMBERG - - Proprietor.

TREMONT HOTEL

NELSON, B.C.

Nicely furnished rooms, by the day, week or month

Nilson & Nilson - Proprietors

Should Live North

Mrs. Daniel Natzu, of Canton, O., asking for divorce, alleges her husband said he "needed no wife in the summer time while the weather was warm."

Around Home

McSwat is breathing the pure ozone of Allenby.

There is a boom in farm lands around Grand Forks.

E. Pierce recently returned to Nelson from overseas.

Mayor Gulley returned from Vancouver on Tuesday.

At McElmon's. Waltham Watches. Boys Watches.

H. R. Van Wagenen was a visitor to Banff last week.

A young team for sale. Apply Hugh McKee, Greenwood.

Mickey MacKay, the hockey player, is ranching in Alberta.

Oscar Lachmund was in town yesterday on his way to Beaverdell.

Frank Buckless, and his son Charles, were in Vancouver last week.

Mrs. G. A. Rendell is rapidly recovering from her recent accident.

J. C. Cruse is now night clerk and ticket seller at the C.P.R. depot.

Jack Ryan is braking on the fast train between Midway and Nelson.

Mrs. Ashby left on Wednesday for South Slocan where she will reside.

There was a very enjoyable dance in Phoenix last Friday evening.

A. N. Mowat has bought Mrs. Ashby's house on Kimberly avenue.

The potato crop was a partial failure this year in the Grand Forks valley.

Apricots and peaches for preserving. Place your orders with G. A. Rendell.

Mrs. A. Pontesso and son, of Grand Forks, have taken up their residence in town.

Mrs. Chas. Tye and daughter, Evelyn, left for Vancouver on Monday morning.

C. B. Peterson is walking boss at Camp 10, on the railway to Copper Mountain.

A modern line of cigars, cigarettes, pipes, etc., at the Windsor Hotel Cigar Stand.

Mrs. W. H. Wood and Mrs. A. F. H. Meyer, spent a few days in Penticton last week.

Dancing every Wednesday evening at Christina Lake Pavilion. Refreshments served.

Jud Faulds came over from Nelson this week to run a machine in the Providence.

This year the Sunnyside ranch near Grand Forks, produced about 12000 crates of prunes.

Mrs. J. H. Goodeve was in Princeton last week, visiting her daughter, Mrs. Sid Storer.

Bill Harriett is running an engine out of Gerrard. His wife is visiting friends in the east.

Creighton McCutcheon has gone to Vancouver, where he will attend the University of B.C.

Clean your chimneys before you light your winter fires. It may save a run for the fire brigade.

Mr. and Mrs. J. V. Mills and family and Mrs. G. B. Taylor, are on a motor tour of the Okanagan.

This year the Doukhobors at Grand Forks raised 33,000 boxes of prunes and 20 carloads of apples.

Full line of school books, scribblers, slates, pencils and other school supplies at Goodeve's Drug Store.

Miss McBride, of Rossland, is on a holiday in Greenwood, and is the guest of Mr. and Mrs. D. McPherson.

Harry Clark and George Clerf, each had a finger damaged recently while working at the Providence.

Wesley Owen has gone to Rossland to cut meat for P. Burns & Co. The local solo club is wearing crepe.

Hank Leonard will spend a few weeks at St. Thomas and other Ontario towns, before he begins to assist the C. P. R. to pay bigger dividends.

COMING! COMING! COMING!

GREENWOOD THEATRE, FRIDAY, SEPTEMBER 19

Burns' Minstrel Show

CARRYING THEIR OWN JAZZ ORCHESTRA

Two Hours Of Solid Fun. Don't Miss It.

Popular Prices. Performance Commences at 8 p.m.

Around Princeton

R. S. Lennie has gone east, to see what arrangements can be made to build four miles of railway, from Coalmont to the coal mine near that town. The coal company says that they have a million tons of coal in sight. If so the railway should be built at once.

Ballasting began last week on the railway between Princeton and Allenby. Between Allenby and Copper Mountain 500 men are working on the railway grade. The grading will be completed by Christmas, but it is not likely that the track will be laid to Copper Mountain until next April. The minimum rate of wages on this road is 45 cents an hour for nine hours work. The men pay $1.20 a day for board.

Located

"Sir, I came to ask you to give me your daughter's hand."

"All right, young man; if you're looking for it, you can generally find it in my pocket."—Baltimore American.

At the Sunnyside ranch near Grand Forks, the Bank of Commerce has 50 Doukhobor women picking prunes at $3 a day.

J. E. Thompson, M. L. A., is spending some weeks in Grand Forks, trying to make moisture for the farmers in the hot summer time.

Greenwood Rebekah Lodge will hold a Card Party, in the I.O. O. F. Hall, Friday, Sept. 19th, it being their 68th Anniversary. Admission 25c.

Johnnie Huff still weighs 250 pounds, and is busy every day in Princeton handing out buttermilk to the thirsty bunch in front of the bar at the Hotel Princeton.

Phyllis, the four year old daughter of C. P. C. Rock, of Midway, recently broke her right arm above the elbow by falling from a horse. Her injury was attended to by Dr. Wood.

The Burns' Minstrel show will play in the Greenwood Theatre, Friday evening, September 19. The troupe has 10 people, and has its own Jazz orchestra. Two hours of solid fun beginning at 8 p.m.

Ed Brown is hauling lumber from Allenby to Copper Mountain. He has not seen an ace in the hole for more than a year, and his bank roll cannot be crowded into an ordinary pocket book.

We have just received another carload of flour and feed from the Oglivie Flour Mills Company. Now on hand a full stock of Royal Household Flour, wheat, shorts, Chick Food, etc. G. A. Rendell.

Lloyd Norman, Midway, fire patrol for the K. V. has recovered from his recent accident. He received a severe cut on his leg from an ax, when he was thrown from his speeder while following a train.

J. Peck McSwain is 54 years old, and has his home in Princeton, where he is atoning for the past, by reading Sunday School tracts, chewing tobacco, and shooting literary bombs at the imps in Merritt.

Archie Mills has sold his ranch at Ferry to a Montana man. The price is said to be $21,000. He sold his herd of 57 Holsteins to a Seattle firm, and they were shipped this week. It is rumored that this valuable herd of cattle will be shipped from Seattle to France.

John Meyer is doing a large and increasing business, at the Independent Meat Market on Government street. He buys for cash and nothing but the best cattle obtainable. He has contracted ahead for enough of beef cattle to supply his customers until next summer. He receives fresh and salt water fish by express. His prices are an effective weapon against the high cost of living.

Wm. McKelvie recently returned from overseas, and Miss Jeanne Saunier, were married at Westbridge on Sept 10 by Father Cocola. The bride was elegantly dressed in a gown of white silk crepe 'de chine, trimmed with white silk Persian lamb, and seed pearls. She wore a veil and carried a beautiful boquet of orange blossoms. The happy couple are spending their honeymoon in Seattle. Upon their return they will reside in Carmi.

Western Float

H. F. Anderson of Sandon has gone to Stewart.

Penticon needs more hotels and dwelling houses.

Bill Beach may open a summer resort at Otter lake.

Sam Gibbe of Lillooet has been appointed a coroner.

For more than a month no calamity has befallen Fernie.

Papa Phair has left Nelson to make his home in Vancouver.

John Bergman is drilling holes at the Queen mine near Salmo.

J. W. North of Vancouver is opening a law office in Merritt.

This fall 2,500 tons of hay will be cut on the flats near Creston.

Physical culture is being taught in Kamloops without the aid of a bucksaw.

There was a near riot in Kaslo last week. There was a baby show at the Fair.

It is to be regretted, that the Prince of Wales will not have time to visit Slocan lake.

Trail opposition may be the reason why that auto road is not built from Nelson to Salmo.

Dr. Bruner, formerly of Three Forks, is now a railway promoter in the Portland Canal district.

D. H. Robertson died in Vancouver last month. At one time he was C.P.R. agent at Savona.

In Canada last year it took 12,000 barrels of flour, to make the ice cream cones sold in the Dominion.

John Blomberg has kept hotel in Nelson, longer than anyone else. His New Grand is a credit to any city.

It was on June 3, 1894, that the big cyclone wrecked so many buildings in Kaslo and other Kootenay points.

After keeping the 12-Mile House near Ashcroft, for 25 years, Mrs. C. F. McDonald and family have moved to Victoria.

The Hon. John Keen of Kaslo recently had two successful surgical operations performed on him at Hamilton, Ontario.

In Princeton, Billy Hazzard never sleeps at night, and he helps many people to get out of that town before daylight.

The restaurants in Vancouver ration sugar to their customers. They have been doing this with butter for many years.

The citizens of New Denver gave a public farewell reception to Mrs. J. C. Bolander, upon the eve of her departure for California.

Several business men in Nelson keep a bottle of whiskey in the safe. This item may cause a rush of safe crackers to that city.

J. W. Greenless of Vancouver has received the contract for the new bridge over the Thompson river at Pritchard, for $27,375.

Good peaches were grown at Rossland this summer. Perhaps some day cotton will be grown on Cottonwood creek, near Nelson.

Probably 300 carloads of cattle will be shipped to the coast this fall from the Nicola lake ranches. The beef cattle of that district are in fine condition.

There were nine cases in the police court at Merritt last month. Judge Jimmy Ellis extracted $200 in fines from the bunch without heaving a sigh or taking a chew of tobacco.

The laws against gambling and selling liquor are somewhat of a joke in B. C. Victoria and Vancouver are wide-open practically and the same condition in many parts of the interior. Evidently the authorities do not wish these evils suppressed, and the minority of the people are of the same opinion.

The high cost of living has reached some of the poker games in B.C. A Slocan City sport tapped a game in Nelson the other night for $1,100 while Bohunk Charley is reported to have won $10,000 in Sandon in August. A Rossland sport lit into Princeton last week and in less than three days he was richer by $1,700. The government should put a tax on poker games.

This month the Steamer B X was wrecked at Woodpecker Island half way between Prince George and Quesnel, on the Fraser river. The boat struck a rock, and was beached by the captain. After the crew and passengers got ashore the steamer drifted into deep water and sank. The cargo will likely be a total loss The B X was the largest steamer ever used on the upper Fraser, and going down stream could make a speed of 30 miles an hour.

Mining News

Leasers are working the Utica in the Slocan.

In the Klondike one company controls 100 miles of placer ground.

If gold should rise in price there would be a great boom in Greenwood.

J. McPhail has found some rich copper ore on his ranch, four miles from Nelson.

Up to date the copper mines of Whitehorse have produced $2,000,000 worth of ore.

Rich tungsten ore has been found on Dublin creek in the Mayo district of the Yukon.

The Bell at Beaverdell shipped 79 tons to Trail last week. The Revenge shipped 34 tons.

A Keystone drill owned by the government, will do some drilling at Harpers Camp this fall.

The Klondike has produced $200,000,000 in gold since it was discovered on August 17, 1896.

In a short time operations will begin on the Goldfinch at Greenwood. It is not far from the E P U.

At the Providence, Greenwood, there is ore in every face. The force will shortly be increased to 50 men.

Work is to be resumed on the Bullion in the Cariboo. It is a hydraulic mine and has 20 miles of Canals.

A Toronto company is working some gold quartz claims on Proserpine mountain near Barkerville. R. A. Bryce is in charge.

There are millions of dollars worth of ore in the hills around Greenwood, awaiting the industry of man to make it leave home.

M. G. and J. W. Purcell were in the Yukon last month. They obtained many samples from conglomerate properties on Indian river.

At the Exhibition in Dawson on Discovery Day, $40,000 worth of virgin gold was shown by one exhibitor. It was guarded by the police.

Excavations are being made for the new 75-ton mill at the Carmi mine. The base of the ore in this mine is copper. H. H. Sawyer is manager.

The St John Del Rey mine in Brazil, is the oldest and deepest gold mine in the world. It is 88 years old, and 6326 feet deep. At that depth the temperature is 116 degrees Fahrenheit.

In the Mayo district of the Yukon, several rich silver claims have been located this summer. Silver has now been found in a wide area of the Yukon, and the mining of the white metal will soon be an important industry in the north.

The C. C. Co. will finish its big mill at Allenby in about six weeks, all the machinery having arrived. After that there will not be much doing at Allenby, until the railway and power line are finished to Copper Mountain, which will probably be in a year.

Returns received recently from a number of tests made of iron ores from this district proved eminently satisfactory to the interested parties and it is anticipated that an engineer will visit the district at an early date to make a study of the deposits from which the samples were taken. Several properties were included in the shipment of samples, an attempt having been made to secure a fair average of the iron ore showing in each. Samples were taken from Iron Mountain properties, from the Titanic group, from the Porter claims and from Nicola. Most of the analysis show a large percentage of metal (hemitite iron) with small percentages of other minerals, principally lime and carbonic acid. The ores could be roughly classed as "micasious," "specular" and "brown," Some were very heavy in metallic content, one sample showing 66 per cent. metal, while none showed less than 48 per cent.—Merritt Herald.

ECZEMA IN RASH CUTICURA HEALS

Very Itchy and Burned. Troubled Six Weeks.

"Our daughter's face came out in a rash that we were told was eczema. Her cheeks got sore and she rubbed causing loss of sleep. The breaking out was very itchy and burned so that I had to tie gloves on her hands to keep her from scratching.

"This trouble lasted about six weeks before I used Cuticura. I used one large box of Cuticura Ointment with two cakes of Cuticura Soap when she was healed." (Signed) Mrs. H. Stares, Blenheim Rd., Galt, Ont.

Cuticura Soap, Ointment and Talcum are ideal for daily toilet uses.

For free sample each of Cuticura Soap, Ointment and Talcum address post-card: "Cuticura, Dept. A, Boston, U. S. A." Sold everywhere.

Good Roads And Education

In a report made to the Minister of Education for Saskatchewan, Mr. D. S. McCannel, chief attendance officer in the province, to whom is entrusted the administration of the Compulsory School Attendance Act, says, in part, as among the reasons assigned for the absence of children from rural schools: "Impassable roads, but this is a condition which will improve as the province grows older.

In previous issues, the writer of this column has dwelt upon the importance and necessity of good roads in these western provinces, and also upon the absolute necessity that farm boys and girls should be given the best possible education and kept in school as long as possible. In this article we hope to make clear the bearing which the provision of good roads has upon the successful carrying out of a better schools policy and a higher average attendance at school.

There are four main groups under which every problem treated as peculiar to rural communities are or can be properly grouped:

First: Greater production or more intensive farming, which is primarily a question of more population on the land.

Second: Proper educational facilities for the boys and girls, or provision for a high school education without forcing parents to leave the farm at the period of their greatest production in order to give their children an even start with the town boy and girl in educational equipment.

Third: Proper social and amusement facilities for the entire family as a primary means of keeping them contented with life on the farm.

Fourth: The development of a community spirit, hearty co-operation in a social and economic way, as the best means for guaranteeing the prosperity and contentment of all.

Thus, roughly, do we group the various topics which concern the relations of the people one with another, as distinguished from those which deal with those things that concern the individual farmer, such as better crops and improved livestock.

Now analyse this proposition: The solution of all these problems, the one final answer to them, the one thing that will lay the foundation that will make them possible, and leaves but details in connection with each to be arranged, but without which success cannot be achieved, is a passable system of all-the-year good roads.

In some of our more thickly populated districts in the West, a consolidated school would mean a vast improvement over several small district schools. It would be a better school in every way, and provision for high school training would be possible. But without good roads for the conveyance of pupils the consolidated school and rural high school is impracticable, and many of such schools established in the United States have been abandoned solely because of the impossibility of transporting the school children over the existing roads.

But, it is said, it will take money to build roads. Certainly it will, and lots of it. But the city dweller cannot live in an eight or ten-room house with electric lights, hot water and other modern conveniences for the same outlay that he can live in a cave. He pays for those conveniences and he finds that it pays him to pay for them. So with good roads—they will more than pay for themselves.

Here in Western Canada we are somewhat inclined to look upon the Province of Quebec as backward and slow because we are not fully informed of what is transpiring there. Within the past fifteen years Quebec has been forging ahead in general agriculture, dairying and livestock raising faster than Ontario, and in some respects more rapidly and substantially than these Western Provinces. Industrially and commercially it is going ahead by leaps and bounds, and a complete transformation is taking place educationally.

What is the basis for this development in Quebec? Everyone who has studied it has but one answer: Good roads. The Province of Quebec has now the best roads in the Dominion, as far as it has gone, and it means to continue until every farmer can get his goods to market, his children to school, and his family to church, without a breakdown or being mired.

Some years ago the Provincial Government asked for authority to spend $20,000,000 on roads. Some people who think the French-Canadian habitant is penurious and unprogressive might give some thought to the fact that they enthusiastically gave the necessary authority. That $20,000,000 has been spent, and Quebec now leads the Dominion in good roads. Two or three months ago the Government appealed to the people for a new mandate to keep on spending millions on good roads, the result being that a majority of Government supporters were returned by acclamation.

(Note.—Further consideration of this important subject will be reserved for next week.)

Finding Another Pompeii

Newly Discovered City Will Eventually Prove Actually Richer

During the war, archaeological excavations were continued at the Italian colony of Cyrenaica, on the north African coast, and now comes the news that what has been found already promises the uncovering of another ancient city as important as Pompeii. Once upon a time the spot was a Greek colony, with the civilization of Greece transplanted to the soil of Africa. The work has been carried on during the war under the supervision of Prof. Lucio Mariani, director of the archaeological services of the Ministry of the Colonies, and the prediction is now made that the newly discovered city will eventually prove actually richer than Pompeii in its evidences of a past civilization. Here have been found already statues of the Graces, a Hermes, an Eros, an Alexander the Great, and most impressive of all, the Aphrodite of Cyrene, which is said by certain connoisseurs to be a fair rival in beauty to the Venus of Milo and the Venus of Cnidus. The discoveries have extended over a good many years. It may be added, however, as an illustration of the modified joys of archaeology, and the introduction of a new mystery into the history of art, that the Aphrodite of Cyrene lacks both head and arms. The world may wonder what she looked like as well as what she was supposed to be doing.

Germany Needs More Troops

Copenhagen.—A dispatch from Berlin says Marshal Foch has notified the German armistice commission that the supreme council has consented to a provisional increase of the German gendarmerie troops in the neutral zone beyond the Rhine for three months after the peace treaty comes into effect, as the force provided for in the treaty is considered inadequate to maintain order.

Liman Von Sanders in Germany

Berlin, Germany.—Liman von Sanders has reached Germany from Malta, whence he was conveyed in a British ship to Venice. In a statement to a newspaper representative he denied any responsibility for the Armenian massacres.

British Forces Evacuating Archangel

London.—Evacuation of Archangel by the British expeditionary forces is in progress, it was officially announced here.

If you once get into the habit of telling the truth you will find it much easier than lying.

A Saver to pocket book and health, and a delight to the palate.

Do as your neighbor is doing and cut the high cost of living by drinking

INSTANT POSTUM

Instead of tea and coffee.

The Prince Invests In War Savings Stamps

Delighted to Find Stamps on Sale Same as in England

Not the least amongst the many gracious acts performed by the Prince of Wales during his brief stay in Ottawa was to invest in a complete certificate of War Savings Stamps. His Royal Highness was delighted to find that in Canada War Savings Stamps are on sale similar to those that are so popular in England. It was his intention to call at the post office and make his purchase of the stamps in the regular manner, during his stroll around Ottawa incognito, but pressure of other engagements prevented this being done. The stamps were therefore sent to him at Government House, and the sale, duly made in cash by the secretary of the National War Savings Committee. The Prince was quite willing that his investment should be made known, and kindly sent the following letter, with permission to publish it, to Sir Herbert B. Ames, chairman of the National War Savings Committee:

Government House, Ottawa.
1st September, 1919.

"Dear Sir Herbert,

"I am pleased to be the holder of a Canadian War Savings Certificate.

"I am delighted to find that in Canada you have War Savings Stamps on sale similar to those we have in England.

"I wish the War Savings campaign every success.—I remain, yours sincerely, (Signed) "Edward P."

Ratify Peace September 20

Paris.—According to the Echo de Paris, the Chamber will ratify the peace treaty on September 10, and the Senate will take similar action on September 20.

LEMONS MAKE SKIN WHITE, SOFT, CLEAR

Make This Beauty Lotion for a Few Cents and See for Yourself

What girl or woman hasn't heard of lemon juice to remove complexion blemishes; to whiten the skin and to bring out the roses, the freshness and the hidden beauty? But lemon juice alone is acid, therefore irritating, and should be mixed with orchard white this way: Strain through a fine cloth the juice of two fresh lemons into a bottle containing about three ounces of orchard white, then shake well, and you have a whole quarter pint of skin and complexion lotion at about the cost one usually pays for a small jar of ordinary cold cream. Be sure to strain the lemon juice so no pulp gets into the bottle, then this lotion will remain pure and fresh for months. When applied daily to the face, neck, arms and hands it should help to bleach, clear, smoothen and beautify the skin.

Any druggist will supply three ounces of orchard white at very little cost and the grocer has the lemons.

A Sympathetic Link

Common Bond of Sympathy in Russia Is Music

In spite of the wide gap between the radicalism of the "left wing" and the ultra-conservatism of the "right wing," there is one common bond of sympathy in Russia, and that is in music. In Russia everybody sings, and the songs of the simplest peasant are dear to the heart of the highest official as well. The officer who was in Vladivostok at the height of the revolutionary movement saw a troop of Kolchak's men who were singing a Russian song as they marched down a mountain pass, being passed by a band of Bolsheviki, who took up the air and carried it along enthusiastically as they proceeded in the opposite direction. The Bolsheviki felt that the song belonged to them quite as much as to the conservatives.

Humor and Cash

Which humorous artist makes the most money? Is it Bruce Bairnsfather, or Heath Robinson, or Bert Thomas, or who? The question was recently raised, and as though in answer I have just heard that the young American cartoonist, Mr. "Bud" Fisher, earns about $350,000 a year out of his pen-and-ink drawings. He owes his success largely to his two comic characters "Mutt and Jeff," whose doings run through a hundred papers every day, and are followed by some 10,000,000 readers.

Ex-Kaiser Goes Calling

The Hague. — Former Emperor William of Germany, for the first time since he took refuge in Holland, was a guest outside Bentinck Castle. Accompanied by his wife, who made a previous visit there, and by Count and Countess Bentinck, William Hohenzollern motored to Belmont Castle, 10 miles from Amerongen, and took tea with the Countess Constant.

The once imperial couple returned late in the evening to Amerongen in a closed automobile.

British Girls for Domestic Service

London.—It is understood that official efforts are being made to encourage unskilled girl workers now being rapidly demobilized from government offices to enter domestic service. A refusal to be trained may involve the stoppage of unemployment pay. Really skilled stenographers are unlikely to have much difficulty in securing employment.

No woman objects to embarking in a courtship.

Great Silver Deposits Located In Burma

Chinese Worked It Until Crude Appliances Failed Them

London.—At a time so long ago that the very memory of it has faded Chinese prospectors, wandering over Burma, found a silver-bearing deposit and worked it until their crude appliances failed them. Then they left it.

For centuries the workings lay abandoned and unheeded. Not many years ago the deposit was rediscovered and floated as the Burma Corporation, whose shares were knocked about an uninterested market at rubbish prices.

Development and assay have now revealed the interesting fact that those long-departed yellow men left behind them one hundred million ounces of silver, one million tons of lead, 750,000 tons of zinc, 30,000 tons of copper, the whole valued at present prices at between eighty and ninety million pounds sterling.

Pound shares have now risen to nearly ten, and a new company is to be formed in India with a capital equivalent to fifty million dollars.

There is no radical cure for laziness, but starvation will come the nearest to it.

Miller's Worm Powders work so effectively that no traces of worms can be found. The pests are macerated in the stomach and pass away in the stools without being perceptible. They make an entire and clean sweep of the intestines, and nothing in the shape of a worm can find lodgement there when these powders are in operation. Nothing could be more thorough or desirable than their action.

Alberta Coal Discovery

It Is Possible That Anthracite Coal Also Exists In Quantity

Twelve or more seams of high-grade bituminous coal, all of great thickness and workable, are reported to exist at the junction of the Smoky and Muskeg rivers, located north of the Canadian Northern Railway, west of Edmonton. O. S. Finnie, inspecting engineer of the mining lands branch of the department of the interior, has just returned following a month of close exploration work on behalf of the department. In addition to this high-grade bituminous fuel, it is possible, according to Mr. Finnie, that anthracite coal also exists in quantities. Samples of the product will be taken to the laboratories by Mr. Finnie, and will undergo tests for later reports to governmental authorities. There is much evidence that coal exists in great seams, and investigation proves that not only is the quantity large but the quality is also good.

"He made violent love to you, didn't he?" asked the summer girl, pictured in Life.

"Dear me, no! He only asked me to marry him."

Would Aid France

Berlin. — Four hundred thousand German workers have volunteered for work of restoration in northern France, according to the Vorwaerts.

Minard's Liniment Cures Burns, Etc.

Caillaux Out of Prison

Paris.—Joseph Caillaux, the former premier, who has been in prison for more than a year, charged with having had treasonable dealings with the enemy, will be permitted to enter a sanatorium, the Temps says. Counsel for Caillaux requested recently that he be removed from prison on the ground that his health had been so weakened as to cause anxiety.

Peevish, pale, restless, and sickly children owe their condition to worms. Mother Graves' Worm Exterminator will relieve them and restore health.

British Airship Plans

Let Private Firms Have Advantages With Rigid Airship

London.—The government has decided to retain only two airships of the rigid type and dispose of the others to a well-organized concern that would undertake to establish a commercial airship service. This announcement was made by Air Commissioner Seeley at a conference of representatives of aeronautical and engineering firms.

He added that the decision was based upon the necessity of cutting down expenses and in the belief that the best results in the future were likely to be attained by the encouragement of private enterprise.

German Gold Hoard Surrendered

After the conclusion of the armistice at Spa, it was decided that Germany, before being re-victualled, must deposit with the National Bank of Brussels as guarantee 370,000,000 marks (normally $92,500,000).

Part of this gold was placed at the disposal of the Bank of England in New York. It is now being taken from Brussels to London, whence it will be conveyed to New York in consignments of $4,000,000 and $8,000,000, guarded by escorts of Belgian soldiers.

Your secret is your servant, but give it liberty and it becomes your master.

ROYAL YEAST CAKES

There is more energy in a pound of good bread made in the home with Royal Yeast Cakes than in a pound of meat. Bread making is a simple operation and requires no previous experience. Full instructions in Royal Yeast Bake Book, mailed free on request.

E.W. GILLETT CO. LTD. TORONTO

Six Killed On Ship

Vancouver.—S. McRae, of Vancouver, second engineer, and five Chinese firemen were killed on the steamship Melville Dollar, of Vancouver. The nature of the accident which caused the deatlis of the six men is not known here. The steamer was off the China coast at the time, having left this port some weeks ago for the Orient.

Some things are just automatically funny; for instance, a frog, duck and a man in a bathing suit.

FREQUENT HEADACHES

A Sure Sign That The Blood Is Watery And Impure

People with thin blood are much more subject to headaches than full-blooded persons, and the form of anaemia that afflicts growing girls is almost always accompanied by headaches, together with disturbance of the digestive organs.

Whenever you have constant or recurring headaches and pallor of the face, they show that the blood is thin and your efforts should be directed toward building up your blood. A fair treatment with Dr. Williams' Pink Pills will do this effectively, and the rich, red blood made by these pills will remove the headache.

More disturbances to the health are caused by the blood than most people have any idea of. When your blood is impoverished, the nerves suffer from lack of nourishment, and you may be troubled with insomnia, neuritis, neuralgia or sciatica. Muscles subject to strain are undernourished and you may have muscular rheumatism or lumbago. If your blood is thin and you begin to show symptoms of any of these disorders, try building up the blood with Dr. Williams' Pink Pills, and as the blood is restored to its normal condition every symptom of the trouble will disappear. There are more people who owe their present state of good health to Dr. Williams' Pink Pills than to any other medicine, and most of them do not hesitate to say so.

You can get Dr. Williams' Pink Pills through any dealer in medicine or by mail at 50 cents a box or six boxes for $2.50 from The Dr. Williams' Medicine Co., Brockville, Ont.

Ticked Off

Cuthbert: Do you sell dog biscuits in this dirty little shop?

Offended Shopkeeper: Yes, sir; will you take them away or will you eat them here?

DEATH REPORTED

An old offender, that hung on for years. Nothing touched his stony heart but Putnam's Corn Extractor, and out he came, root, stem and branch. All corns cured just as quickly when Putnam's is used; try it, 25c at all dealers.

Conditions In Syria

British Leader Says He Agreed With Representative of France on All Points

Paris. — Field-Marshal Allenby, commander of the allied forces in Asia Minor, talked on conditions in Syria in an interview given at Marseilles on his arrival there. He declared that he has been in agreement on all points with the representative of France in Syria, and he justified the arrest of Emir Said at Beirut recently.

The field-marshal declared he was willing to have the Emir released if the French government decided to have him expelled from Syria, where his behavior, the field-marshal declared, could only tend to induce disorder.

Field-Marshal Allenby asserted that he had always done his very best to facilitate the task of France in Syria.

Settling of Ex-Service Men

Wellington, N.Z.—The House of Representatives has authorized the government to borrow 16½ million pounds sterling to be used for the settlement of ex-service men in New Zealand. The interest on the loan will be free from income tax.

"If I'm disturbing you, father, I'll stop. I'm only practicing to kill time," said the young girl, pictured in Judge.

"Better stop, my dear, I think you've killed him."

Britain Needs More Modern Navy

United Kingdom And Dominions Must Furnish The Money

Vancouver, B.C. — A special cable from Sydney, N.S.W., to the Vancouver World says:

"Unless the United Kingdom and the Dominions are prepared to put their hands in their pockets it will not be possible to retain for the empire that sea supremacy which every citizen of the empire knows in his heart is vital to its existence,' said Admiral Lord Jellicoe in a forceful speech delivered to a large and influential audience here.

"Lord Jellicoe went on to say that after reading the cabled report of a letter written to the London Times by Lord Fisher, he was of the opinion that underlying Lord Fisher's demand for the scrapping of the present British navy was the idea that a bigger and more modern navy should be built."

Men listen when money talks. Probably that is why we sometimes hear of hush money.

It is not the clock that strikes the loudest that always keeps the best time.

Pain Flees Before It. — There is more virtue in a bottle of Dr. Thomas' Eclectric Oil as a subduer of pain than in gallons of other medicine. The public know this and there are few households throughout the country where it cannot be found. Thirty years of use has familiarized the people with it, and made it a household medicine throughout the western world.

Japan Violates Agreement

Is Now Placing Morphia On Sale In China

Greencastle, Ind. — "Japan is now violating the international agreement on the sale of morphia by sending the drug into China and placing it on sale there through strictly Japanese channels," declares William W. Lockwood of this city, who has spent 16 years in Young Men's Christian Association work in China, and who has been director in charge of this work at Shanghai.

"Following the shutting off of the production of opium in China," Mr. Lockwood said, "the trade for morphia with Japan grew rapidly. In the provinces or cities dominated by the Japanese the sale is heaviest. There the Japanese have established their own post office and the parcels of the morphia are sent through the Japanese mails to China and are then distributed to the consumer through Japanese druggists. The price is exceedingly high, due to the fact that the Chinese government forbids its manufacture, and the fact that it is a more powerful drug than opium.

"A newspaper in Tientsin made an investigation of the sale of morphia by the Japanese. In the capital of the Province of Shantung representatives of the newspaper purchased morphia in 200 places."

Trips of Large German Airship

London, England.—According to Warsaw dispatches, a large German airship which carries 30 people and is fitted with wireless apparatus is now making regular journeys between Breslau and one or more towns in Soviet Russia. The vessel has been frequently observed over Leoberg, and is stated to be used for the conveyance of Bolshevist agitators.

Britain and U.S. to Protect Belgium

London.—The Evening Standard says it learns on the highest authority that Belgium's security in the future is to be guaranteed against the German aggression by Great Britain and the United States.

Minard's Liniment Relieves Neuralgia.

Try This Recipe

"To give the face a good color," says an exchange, "get a pot of rouge and a rabbit's foot. Bury them two miles from home and walk out and back once a day to see if they are still there."

He's starting right

Dad is happy to find that his boy won't have to put up with what he went through — dull blades, tingling face, half-removed stubble.

Instead the lad will experience only the cleanliness and comfort, the sense of physical well being that follow a cool, clean, satiny shave such as only an AutoStrop Razor can give. This and the fact that the AutoStrop Razor sharpens its own blades, and is not taken apart for stropping or cleaning, has led thousands of dads everywhere to recommend the AutoStrop Razor to their sons.

Razor — Strop — 12 blades — $5

AutoStrop SAFETY RAZOR

AUTOSTROP SAFETY RAZOR CO., Limited
AutoStrop Building, Toronto, Canada

No other remedy will so surely and quickly correct stomach ailments, regulate the liver and improve the general health as a dose of

Beecham's Pills

Largest Sale of any Medicine in the World. Sold everywhere. In boxes, 25c.

Reducing Fleet To Peace Basis

British Admiralty Orders Reduction of Flotillas Attached to Home Fleet

London.—The Admiralty has given orders that the home fleet of battleships stationed at Portland and the fourth and fifth destroyer flotillas be reduced to reserve basis on October 1st. The twentieth flotilla will likewise be reduced owing to the completion of its service in the Baltic.

The reconstructed fourth destroyer flotilla and the second light cruiser squadron, fully manned, will join the Atlantic fleet. The submarine flotillas attached to the Atlantic fleet will be reduced to three, namely, seven each of the "K," "L" and "H" classes.

Always Serviceable. — Most pills lose their properties with age. Not so with Parmelee's Vegetable Pills. The pill mass is so compounded that their strength and effectiveness is preserved and the pills can be carried anywhere without fear of losing their potency. This is a quality that few pills possess. Some pills lose their power, but not so with Parmelee's. They will maintain their freshness and potency for a long time.

Australia Seeks Real Democracy

Melbourne.—Premier Hughes, in a speech, said Australia must have a government that had a clear and direct mandate from the people. Referring to the general political outlook, he declared that whatever became of the other League of Nations the league of the British Empire would never perish.

A golden hook in the sea of matrimony needs no bait.

CLARK'S PORK & BEANS AND OTHER GOOD THINGS

A wise economy—

Save on meat bills by serving "Clark's" Pork and Beans. More strengthening than most meats, — cost less, — enjoyed by all.

Save work, fuel & worry.

Purity guaranteed by the Government. Legend on every can.

Tomato, Chili or Plain Sauce. Sold Everywhere.

W. CLARK, Limited, Montreal.

CANADA APPROVED

T 589

Sunken Eyes Brighten Quickly, Health Returns

In a Message to Ailing Women Doctor Hamilton Tells How It Is Done

In speaking of the ills from which women suffer, Dr. Hamilton points out that nine out of every ten women are by nature inclined to habitual constipation. Harsh purgatives are resorted to, which only intensify the trouble. Although not generally known, it is a constipated condition of the bowels that causes half the sickness and tired weariness with which all womankind is so familiar. It was after long years of study that Dr. Hamilton perfected the pills which have been of such marvellous benefit to women the world over. In his pills of Mandrake and Butternut every sufferer will find an absolute specific for constipation, sick headache and biliousness. It is safe to say that Dr. Hamilton's Pills bring better health and keep the system in a more vigorous condition than any other medicine ever discovered. At all dealers, in 25c boxes.

Filling His Own Shoes

— BY —

HENRY C. ROWLAND

Copyrighted. Printed by special arrangement with Thos. Allen, Toronto.

(Continued.)

Ruggles had no desire to crowd his wares on Darthea. For the sake of the Walkeasy Company he might have made the effort to hold her. But for his own sake he would not. So, with his heart like lead in its mourning for the death of her sympathy, and his eyes as hungry as those of a dog for a slight hint of kindness, he said:

"All right. Then I suppose there's no need for me to bother you any longer. Maybe you're right. After all, I'm not in the same class with you, I guess. I might have known it—if I hadn't—if I hadn't—" His voice caught in his throat and he walked toward the door, which was rather blurred and indistinct. Darthea followed him, straight and still and white as an Easter lily.

He opened the door of the ante chamber, went out—and turned.

"Good-bye," he said.

"Good-bye," Darthea answered, her hand on the knob to close the door behind him.

"Good-bye," Ruggles repeated. "I won't bother you again."

A sudden mania seized him. He took Darthea's hand, as it rested on the knob of the door, and raised it to his lips. Darthea was too startled to withdraw it.

"Good-bye," Ruggles muttered. "Good-bye, Darthea—" It was the first time that he had ever called her "Darthea."

"Miss Westbrooke, please," said Darthea, snatching away her hand.

"Sure," Ruggles replied. "I forgot. Good-bye, Miss Westbrooke. And say, Darthea," he added desperately, for she had stepped back and was closing the door, "there's just one thing more I want to tell you—" He tried to get a farewell glimpse of her, but Darthea was a shimmering, uncertain vision.

"Well?"

"You'll probably meet lots of richer men than me," said Ruggles, speaking fast and rather thickly, "but you'll never meet one that thinks more of you than I do. I don't ask anything of you, but if ever you need a good friend—"

"Thank you, Mr. Ruggles," said Darthea, in her most limpid voice. "You're awfully kind, I'm sure. Good-bye."

And the door closed gently in Ruggles's face.

CHAPTER VII.

Ruggles went out into the street hot of heart and blurred as to his eyes. But these conditions were as nothing compared to the mystification of his mind. No doubt he felt rather like a dog which has been caught and whipped without in the least understanding why (perhaps because the cat had misbehaved during the night). Ruggles had no knowledge of any cat, nor did he, as many men might have done, consider Darthea as of this class of supreme egoists. He did not blame Darthea; he did not blame anybody. He was merely very puzzled and very sad.

Wandering aimlessly, he crossed the Gardens and came out on the Boulevard Saint-Michel, then turned in the direction of the river, probably following the line of least resistance and because it was easier to walk downhill than on the level. Men are apt to feel that way after such an experience as that of Ruggles. He was tired, too, having walked several miles in the course of the morning, which would not have mattered much under ordinary circumstances, but all the spring appeared to have gone out of his knees, and on arriving opposite the Cafe Harcourt he slid in behind a table with his back to the wall and ordered coffee.

Repose and the inky mixture of chicory and some few beans of the order Rubiaceoe contributed to clear Ruggles's bewildered brain. With clearer thought came also a certain amount of better cheer, for Ruggles, as has been several times said, was a born optimist. After all, the situation was not so hopeless. Darthea was an artist and very young, and for both reasons infused with more than her due allowance of romance. He had come spinning into her life like a plumed knight-errant and she had endowed him with a station which he did not possess.

Although conscious of a certain tender sentiment for Darthea, Ruggles was by no means in love with her, nor did he deceive himself in this respect. But she was the first girl friend of her class that the boy had ever possessed, and this friendship had been very sweet and dear to him; more so, perhaps, than if it had been colored with passion. He was very fond of her, and deeply admired and respected her, and it cut him deeply, not only in his pride, but in his heart, that she could think him capable of cheap deception. He hoped, however, that on reflection she would relent, in which case he was quite ready and willing to forgive her and be readmitted to her friendship. There was much that was doglike in Ruggles's devotion.

Meanwhile, however, he was cheered by the reflection that there still remained to him two stable quantities on which to nail his worldly faith—the Downings and the Walkeasy Shoe Company. He worshipped both and felt that neither could ever betray his confidence. Had Dick Downing been accessible, the chances are that Ruggles would have found the courage to go straight to him in his perplexity, for he felt a dire need of friendly counsel after Darthea's apostasy. But he had heard that Dick had returned to America, while Mr. Downing, senior, who was not in the best of health, had remained in Switzerland with his daughter.

It was still, however, with a very heavy heart that Ruggles crossed the river and started to walk up the Champs Elysees on his way back to the little room in Passy where he purposed to spend the rest of the sunny afternoon in the study of German verbs. He had nearly reached the Carlton when he saw a big limousine draw up before the door and an exquisitely gowned girl, followed by an elderly woman, descend and enter the hotel. Though still at some distance, Ruggles's quick eyes had recognized the girl at the very first glance. It was none other than Ruth Downing.

A sudden resolution, the daring of which caused Ruggles's healthy young heart to whirr like a starting taxicab, fetched him up "all standing," as sailors say. Here, sent perhaps by Providence, was his friend in need. Less than an hour ago he had been vaunting the loyalty of the Downing family to their great army of vassals. He would put this loyalty to the test. He would call upon Ruth, explain his trouble—which was after all more or less her own doing in having fired his heart with ambition—and demand her sympathy and advice.

There was nothing presumptuous about this swift decision on the boy's part. He felt honestly that it was right, and there was about it something rather fine and belonging to a feudal age. His mother and father before him had lived and labored and died in the service of the company, which is to say, in the service of the Downing family. He himself was giving the best of his brain and body, the best of his youth, to the same service. Now, as a result of this fidelity, he was more unhappy than he could remember ever to have been, and he could see no reason why he should not turn to a Downing for aid in his perplexity. The responsibilities of liegedom should work both ways.

Glancing at the reflection of himself in the plate-glass window of an automobile agency, Ruggles was quite satisfied with his presentability. As always, he was nicely and becomingly dressed, and he reflected with a certain amount of professional pride that certainly no man in Paris was better shod or stockinged. It is probable that there was not at that moment a better looking young fellow between the Louvre and the gates of the Bois de Boulogne than our modest shoe clerk. He entered the fashionable hotel with an air of assurance which he was far from feeling, and sent up his card to Miss Downing—his social card, which was inscribed simply "Mr. Richard P. Ruggles." Ruggles was proud of that card, because two-thirds of it were identical with Richard P. Downing, junior and senior.

The boy returned presently to say that Miss Downing would receive Mr. Ruggles in the salon of her suite. Ruggles mounted in the lift, glancing at himself in the mirror and pushing back a long lock of wavy yellow hair, which was slightly damp. He was ushered into a salon prettily furnished in Louis XV. style, and perched himself on a chair a good deal as a bird reposes itself for a brief instant on a swaying twig.

The bell-boy bowed and retired, and Ruggles wondered whether perhaps he should have given him a tip. Some minutes passed, and they were not restful ones to Ruggles, who was beginning to repent him of his temerity. Then the door to an adjoining room opened, and Ruth entered. Ruggles could not have told to his dying day what she wore. If it had been a bathing peignoir, it is probable that he would not have observed the fact.

It may have been that Ruth had second sight and divined that Ruggles had some real and pressing need of her, or perhaps it was merely her natural graciousness of manner. At any rate, the instant she entered, all of Ruggles's embarrassment vanished, and as their eyes met, he felt that he had made no mistake in coming to her.

"How do you do, Mr. Ruggles?" said Ruth, and offered him her firm little hand. "I'm very glad to see you. Won't you sit down?"

Ruth was her father's own daughter, her brother's own sister, and no employee of the Walkeasy Company was in any danger of being snubbed at her hands. She would have received the door-boy of the Paris store if she had known that he was in the service of the company. The New York State manager, whom her father had asked to dine with them at their hotel in New York City before they had sailed for Europe, had told her that he had worked his way up through factory and salesroom, and Ruth had no contempt for the humble clerk. In the present case, she thought it probable that Ruggles had acted on her advice to ask for a promotion and had come to thank her and tell her of his success.

(To Be Continued.)

Your Eyes Granulated Eyelids, Eyes inflamed by exposure to Sun, Dust and Wind quickly relieved by Murine Eye Remedy. No Smarting, just Eye Comfort. At Your Druggists or by mail 60c per Bottle. For Book of the Eye free write Murine Eye Remedy Co., Chicago.

Province Seeks Own Powers

British Columbia Wants Jurisdiction to Deal With Profiteering

Vancouver. — The mayors and reeves of 27 British Columbia municipalities met here, with Hon. J. W. DeB. Farris, attorney-general, to discuss measures for relieving the cost of living, and adopted a resolution suggesting the appointment of a provincial board of commerce for British Columbia, with full judiciary and administrative powers, to be appointed and administered by the federal government.

It was argued that the existing board of commerce, working from Ottawa, was too distant to be fully effective on the Pacific Coast, and the feeling was that this federal board should be supplemented by a body with provincial jurisdiction, but with equal powers. The gathering asked the board of commerce to establish a legal business profit "spread" as an initial basis upon which profits could be figured where essential commodities were concerned.

"Finest Act In The War"

Marshal Foch Pays Tribute to Valor of the Canadians

Marshal Foch never forgets, says the London Evening News. Some time ago he was presenting French decorations to Canadian officers of the famous First Canadian Division. He discussed with them the second Battle of Ypres, and especially the Battle of St. Julian, where the Hun first used gas, and where the Canadians held the line after the troops on their flanks had been suffocated or retired.

Foch was in command of that portion of the front at the time. He told the Canadian officers that had their troops given way nothing could have stopped the Germans marching to Calais, and added: "I think the finest act in the war was the counter-attack of the 10th and 16th Battalions of Canadians after their division had been frightfully punished by the German gas." This counter-attack so amazed the enemy, who counted on their gas demoralizing or killing the Canadians, that they slowed down their advance to the coast and Calais was saved. That was in the fateful spring of 1915, but the great Marshal of France remembered every detail of the long battle and the actual Canadian battalions.

A Chemical Entente

At the recent annual meeting of the Association of British Chemical Manufacturers it was announced that a friendly understanding had been come to between the British and French chemical industries for co-operation in international development. The British association now represents £70,000,000 of capital invested, and continued rapid growth in the department of dyestuffs and fine chemicals is assured. The importance of chemical progress in its relation to industrial efficiency and the life of a nation cannot be overestimated, and everything possible will be done to hold and extend the amazing advance made in Great Britain in response to the necessity for sudden development during war time.

Order Farms Seized

Berlin.—The Prussian minister of agriculture has empowered the local communities to seize farms whose owners refuse to enter labor contracts with their employees, or who fail to live up to the wage scales and where terms ended by contracts. The lands to be seized are to be administered by the respective communities for the common good.

Germans Oppose Extraditional Plan

Would Be Grateful to Holland if She Refuses Extradition of the Former Kaiser

The Hague, Holland. — The Deutsche Allgemeine Zeitung some time ago wrote that the German people would be grateful to Holland if she adhered to the policy of refusing the extradition of the former Kaiser. A union of German officers, the league of German sergeants, various women's leagues, and so forth, asked the Dutch Government to refuse extradition, expressing much gratitude if their request were conceded.

All these movements give better proof of sentiment than of tact, and, as the Handelsblad points out, show a misapprehension of the situation. There can be no question of generosity or of thanks in this matter. If Germany had reason to thank Holland, the entente would have reason to reproach her with not having fulfilled their wishes. But the whole question is simply one of law. Holland adheres to right as she did during the whole war. At most Germany may thank the Dutch law for being what it is, and the entente may regret that it is not different.

The Nieuwe Rotterdamsche Courant, discussing the extradition question, points out that, if the court that is to judge him is to be formed by the entente from amongst their own men, whatever guarantees the former Kaiser is given, the proceedings can only end in his being found guilty. If it could be proved that those in St. Petersburg or Paris who in 1914 had to decide for war were as guilty as the defendant, and the London judge recognized this, the whole basis for the peace treaty would lapse and the peace treaty itself be automatically condemned. The guilt of the former Kaiser cannot be judged without fixing the responsibility for the war.

BABY HAD DIARRHOEA WAS GIVEN UP

DR. FOWLER'S EXTRACT OF WILD STRAWBERRY CURED HER

Mothers should look well after their children during the hot summer months, as this is the time of year when the young ones are liable to all kinds of bowel complaints.

If your children have any looseness of the bowels do not experiment with new and untried remedies. Get one having stood the test of time, Dr. Fowler's Extract of Wild Strawberry has been on the market for the past 74 years. Don't accept a substitute and perhaps endanger your child's life.

Mrs. Willis Coupland, Sundridge, Ont., writes: "About four years ago my little girl, then a baby two months old, took diarrhoea. I took her to the doctor, but to no avail. After he had given her up, I read of Dr. Fowler's Extract of Wild Strawberry and immediately got a bottle. Within two days she was improving fast. I cannot ever praise it enough. I hope some poor sufferers will see this letter and lead them to a friend indeed."

Price 35 cents. Put up only by The T. Milburn Co., Limited, Toronto, Ont.

Ontario To Vote On Prohibition

Date Fixed and Referendum Will Be Taken on October 20

Toronto.—The referendum on the prohibition question will be taken on Monday, October 20. Sir William Hearst, premier of Ontario, made this announcement. He did not state when the provincial general elections would take place, but it seems to be generally believed that the members of the government desire to have the double event on the one day. However, there are conflicting interests, one of which is that the majority of temperance workers wish to keep the referendum vote separate from politics. Farmers are said to prefer to have the referendum and election on the same day.

Premier Hearst handed out the following statement on the matter:

"There has been some unexpected delay in the preparation of the voters' lists, but the work has progressed sufficiently to enable the government to fix the date for the vote on the referendum, and this will take place on Monday, October 20.

"There has been no consideration yet of the date for the provincial elections."

Mounted Police Strength

For First Time in History Now in Excess of Sixteen Hundred

Regina, Sask.—For the first time in the history of the force, the strength of the R.N.W.M.P. is in excess of 1,600 all ranks. Shortly after the outbreak of the war 500 men were taken on for a period of one year, bringing the strength to more than 1,500.

At the expiration of the year these men enlisted in various units when they learned there was no chance of the force going overseas as a unit. Continued enlistments and drafts brought the force to low ebb about a year ago.

Two hundred and fifty miles of British war medal ribbon are to be issued to men and women entitled to these decorations through the recent edicts of the King.

Breathe Deeply, Then Listen For That Bronchial Wheeze

Dangerous to Neglect Troubles in the Chest, Throat or Nose at This Season

Rough, wheezy breathing means danger ahead. Every day you defer treatment makes it harder to cure.

Don't delay. Bronchial and lung troubles are all too frequent. Start today with "Catarrhozone," breathe its healing fumes do for you what stomach medicine never can. Nothing so certain as a Catarrhozone Inhaler to strengthen a weak throat, to rid you of Bronchitis, to drive out catarrh, coughs and colds. Use Catarrhozone to prevent, to cure your winter ills. Physicians endorse it, hospitals use it. Thousands swear by it. Two months' treatment, large size, $1.00; smaller sizes 25 cents and 50 cents, all dealers or The Catarrhozone Co., Kingston, Canada.

Odd Museum In Switzerland

Composed of Unpatented Inventions for Use of Smugglers

An odd museum accumulated in Switzerland during the war was composed of unpatented inventions for the use of smugglers in passing the frontier into Germany. Here arrived in due season, though after nobody knows how many trips across the border, the double petticoat of waterproof cloth in which the wearer could carry alcohol or other goods, and many other ingenious concealments devised for the same purpose. An innocent-looking bundle of newspapers might be hollowed out to hold a metal container; an ordinary-looking trough for mixing mortar or cement might have a false bottom under which was concealed its liquid cargo of contraband; and in one case an old-fashioned carriage was discovered whose seat and floor were both hollow and loaded with supplies for the Germans. Rubber was gone up in rolls of cloth, and nickel and other metals were deposited in the hollow sections of corrugated cardboard wrapped around some innocent article which could be sent through the post office. But probably the most successful method of smuggling, within its liquid limits, was the triple line of pipes unearthed by the Swiss authorities leading downhill from a frontier cottage and over the line into Germany. In the great total, however, all this ingenuity was more profitable to the smugglers than to the blockaded nation, for it had no practical effect in reducing the effectiveness with which Germany had been cut off from the outside world.

Bolshevik Brutes

Unbelievable Stories of Cruelty Come From Russia

London. — Advices from Odessa state that General Smirnoff, of Fort Arthur fame, was among the rescued hostages there. The majority of the victims of the Bolsheviki were shot in a courtyard. The headquarters was a garage and the buildings around it were pitted with bullet holes.

One hundred empty vodka bottles were found in one cellar, showing that the executioners were stimulated before their ghastly work. One open cellar, twenty feet deep and overlooked by a window from which the Bolsheviki had fired upon the helpless hostages with rifles, was packed with bodies, including several girls in their 'teens.

Airship Program Reduction

London, England.—In accordance with the government's policy of economy, it has been decided to reduce the airship program, and work on several airships of the R-34 class which were nearing completion has been stopped. Certain airships and airship stations are to be placed at the disposal of commercial firms for the purpose of the development of commercial flying.

Saskatoon Buys Stock

Regina, Sask.—The government of Saskatchewan will send out buyers at once into drought-stricken areas to save slaughter by the farmers of high-grade breeding stock for lack of feed. The government will buy all good stock and resell it to those who are able to feed it.

Open Northern Lands To Ranchmen

Grazing Laws to Be Changed, According to Interior Department News

Ottawa. — The Department of the Interior has announced important changes in the regulations regarding grazing leases which are of particular interest to the West. The drought conditions which have prevailed in the southern portion of the prairie provinces have resulted in representations being made to the department by the possessors of small herds of from 50 to 500 cattle, for permission to move to lands farther north where better grazing facilities offer. Changes have been made in the grazing regulations to permit of this. There are large areas of land in these northerl prairie districts which, because of remoteness from settlement, liability to frost, or swampy or gravelly character of the soil, are not adapted to agricultural production, but which are, nevertheless, quite suitable for grazing purposes. The Minister of the Interior, Hon. Arthur Meighen, after careful consideration of the representations made, decided it would be promoting the best interests of this region as a whole if ranchers who wished to establish themselves permanently upon such areas and who have the proper qualifications, were permitted to migrate and settle there. In no case, however, will this arrangement be allowed to interfere with any promising movement to settle farmers on lands suitable for agricultural purposes.

Under the present grazing regulations leases are limited to a term not exceeding ten years, and to an area not larger than 12,000 acres, and in no case may a lease be issued to other than a British subject. With these conditions in force it was demonstrated that ranchers of the kind desired would not move their herds and establish their homes in the more northern country, where climatic conditions were such that they would be compelled to provide fodder for the winter months and to erect corrals and sheds for the protection of their stock, unless greater permanency of tenure were offered and in some cases, owing to sparsity of vegetation, a larger area per head of stock.

A "Kaiser Window"

To Remain Until Another as Good Is Presented to the Church

"What is to be done with the stained glass window presented to Dovercourt Parish Church by the ex-Kaiser 20 years ago," is a question which has been perplexing the vicar, the Rev. T. Grey Collier, and churchwardens. They have decided, says "Diarist" in the Westminster Gazette, that it is "to remain until another as good or better, is presented to the church," which is, perhaps, the best way of stimulating local generosity. The body of Captain Fryatt lies near "the Kaiser window," as it is called, which was erected by the ex-Emperor in memory of the "German Legion" who died from disease during the Walcheron Expedition in 1810, and were buried with British soldiers in the adjoining churchyard. It forms the large west window of the church, and the subject of the design is the healing of the centurion's servant.

Do Not Want Canadians to Remain in England

London.—The proposal to establish a permanent hostel for the benefit of Canadian soldiers who have taken their discharge in England does not meet with much approval from the Canadian authorities here. The opinion is prevalent that many of these men and their wives who have decided to remain in England will in a couple of years or so be equally anxious to return to Canada. One authority says that at the present time a certain class of demobilized soldiers, who have been in England during the past five years are a bit dazzled at the wages now being paid, forgetting that the cost of living is steadily mounting. It is expected that joint British and Canadian government action will eventually have to be taken over this matter.

If all the churches were taken away and the Sunday schools closed, how much would your property be worth?

EDDY'S Paper Specialties

THE makers of the famous Eddy Matches are also makers of a long line of Paper Specialties. It is likely that you are using some of these products every day — perhaps without knowing it.

The next time you buy TOILET PAPER PAPER TOWELING or PAPER SERVIETTES look for Eddy's name. It is your best guarantee of satisfaction and the best possible value for your money. Our experience of more than 60 years in business is your safeguard

The E. B. EDDY CO. Limited HULL, Canada

Also makers of Indurated Fibreware Washtubs, Pails, etc. c-9

Dismantling Of German Airships

Some Were Destroyed During Last Weeks Of War

Berlin, Germany.—Neither the Imperial Air Office nor the War Office have vouchsafed any comment as yet upon the allied press report of the destruction of Germany's remaining Zeppelins. The former department has denied any knowledge of the matter, but the Berlin papers state on its authority that some of the German airships which were to be handed to the Allies were dismantled during the last weeks of the war as being of no further use for military purposes. Also that seven others were destroyed by their own crews about the time of the sinking of the German fleet at Scapa Flow, although nothing was published in the press at the time.

Sure! High Heels Cause Corns But Who Cares Now

Because style decrees that women crowd and buckle up their tender toes in high heel footwear they suffer from corns, then they cut and trim at these painful pests, which merely makes the corn grow hard. This suicidal habit may cause lockjaw, and women are warned to stop it.

A few drops of a drug called freezone applied directly upon a sore corn gives quick relief, and soon the entire corn, root and all, lifts out without pain. Ask the drug store man for a quarter of an ounce of freezone, which costs very little, but is sufficient to remove every hard or soft corn or callus from one's feet.

This drug is an ether compound and dries in a moment and simply shrivels up the corn without inflaming or even irritating the surrounding tissue or skin. Clip this out and pin on your wife's dresser.

Canada's Wheat Place

In average yield in bushels per acre of wheat in the great wheat-growing countries of the world, Canada is fourth among eleven countries. The United Kingdom is first with 31.9 bushels, Germany next with 31.8 bushels, Austria third with 20.2 bushels, and Canada fourth with 20.0 bushels per acre, according to statistics compiled by the Department of the Interior.

Tapping Saskatchewan River

Regina, Sask.—The local Board of Trade will consult the provincial government on a prospect to tap the Saskatchewan river at the elbow to procure a water supply for Moose Jaw and Regina. Regina feels the need of an abundant and better supply. The cost per capita is estimated at less than that necessary in Greater Winnipeg.

If you would have a peaceful home all you have to do is to pay the freight and let your wife run it.

PILES Do not suffer another day with Itching, Bleeding, or Protruding Piles. No surgical operation required. Dr. Chase's Ointment will relieve you at once and as certainly cure you. 60c. a box; all dealers, or Edmanson, Bates & Co., Limited, Toronto. Sample box free if you mention this paper and enclose 2c. stamp to pay postage.

Use More Corn Syrup For Preserving

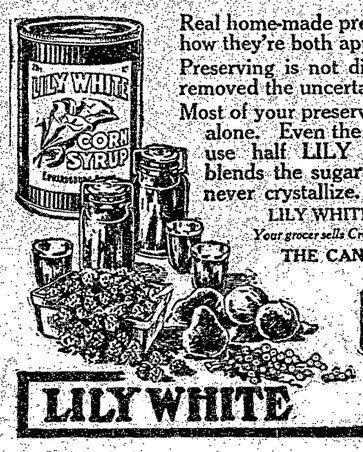

Real home-made preserves, and the woman who puts them up—how they're both appreciated.

Preserving is not difficult to-day. The LILY WHITE way has removed the uncertainty.

Most of your preserving troubles have come from using sugar alone. Even the beginner can count on success if she will use half LILY WHITE and half sugar. LILY WHITE blends the sugar with the fruit and make preserves that will never crystallize.

LILY WHITE and CROWN BRAND are both Dandy for Candy.

Your grocer sells Crown Brand and Lily White Corn Syrup in 2, 5, 10 and 20 pound tins.

THE CANADA STARCH CO., LIMITED, MONTREAL.

Write for Booklet of Recipes.

240

LILY WHITE CROWN BRAND

THE LEDGE

Is $2 a year strictly in advance, or $2.50 when not paid for three months. If not paid for until the end of the year it is $3 It is always $2.50 a year to the United States in advance.

R. T. LOWERY,

Editor and Financier.

ADVERTISING RATES

Delinquent Co-Owner Notices	$25.00
Coal and Oil Notices	7.00
Estray Notices	3.00
Cards of Thanks	1.00
Certificate of Improvement	12.50

(Where more than one claim appears in notice, $5.00 for each additional claim.)

All other legal advertising, 12 cents a line first insertion, and 8 cents a line for each subsequent insertion, nonpariel measurement.

The blue cross means that your subscription is due, and that the editor would be pleased to have more money.

NATURAL HISTORY

For some time past, a bear has been picking berries on a mountain a few hundred yards from our office. Late the other night he wandered down the hill, past our office in search of crated berries or other luxuries. While smelling around a Copper street store some dogs chased him out of town. This reminds us of the early days in New Denver, when the Porcupines chewed the bark off our woodpile at night. Being knights of the quill we did not object to these nocturnal visits. At that time George Henderson and Neil Gething kept two small bear cubs at their hotel in the Lucern of America. The cubs became very much attached to us and followed us all over town like two small dogs. They frequently sat on our table amid the nuggets and $20 bills while we wrote world-moving editorials. You can bet dear reader that the New Denver Ledge office looked western in those days of the long ago.

It is better to give a man work than charity.

Even a wise man gets batty when Cupid shoots an arrow into his heart.

While reason sits in the back seats the world is still being ruled by force, greed, impulse, blind instinct and prejudice.

We have noticed that the chap who just takes our paper to help us along, is usually the first to clamor when he misses a copy in the mails.

It is not likely that the Prince of Wales plays poker, although during the past month he has held more hands than any other man in Canada.

This British Columbia is a glorious country. We have the moonshine all day as well as night, when the shadow of a policeman does not shut it out.

There are 60,000,000 caribou in Canada. If half of them were put on the market, the price of meat would fall to a stage whisper. Johnny get your gun!

We have heard that the inhabitants of Phoenix have received instructions to keep away from the Royal train. As they are short of flying machines the order is sure to be obeyed.

The Canadian grip made the Prince of Wales throw up his hands. When he leaves the shores of the Maple Leaf, it is not likely that he will sigh for the touch of a vanished hand.

At some of the border towns in Mexico, whiskey at the bars is the same price that it is in Cranbrook —50 cents a drink. Little wonder that H. C. L. is able to stick his feet out of the top storey window.

In Spokane the other day the people made President Wilson believe that for real enthusiasm and shooting the bull there is no place equal to a live western city. No doubt Wilson will never forget his visit to the city by the Falls.

In industry the closed shop is the same thing as autocracy in the government of a country. The closed shop denies a workman the right to labor unless he has paid for and owns a union card which represents the price of his political birth right. The closed shop produces parasites on Labor, lowers production, destroys efficiency, creates autocratic rulers in industry, and finally is the stepping stone that destroys both law, order and property. Under the closed shop men are coerced into the organization, whereas if the same tactics were applied to religious or political parties. the adherents of closed shop would revolt at such interference with their freedom.

Our Returned Soldiers

Major F. A. Robertson addressed a meeting in the Greenwood Theatre on Thursday night explaining the work and scope of the B. C. Returned Soldiers Commission. In the absence of Mayor Gulley, Alderman Chas King took the chair and stated that Major Robertson was formerly with the 47th Battalion and fought in all the battles of the Somme where he lost an eye at the taking of Regina Trench and afterwards had his leg blown away at Passchendacle Ridge. The chairman asked Major Robertson to explain the gratuity question which seemed to be creating a great deal of misunderstanding. Major Robertson stated that the G. W. V. A. were not asking for an out and out gratuity of $2,000, but merely asked the government to appoint a commission to see if a further gratuity could not be given the returned soldiers with a $2,000 basis on which to work upon. All the G. W. V. A. ask is for the government to appoint a commission to talk the matter over, but this request having been refused the G. W. V. A. are now going to assert themselves.

Dealing with the scope of the B. C. Returned Soldiers Commission, Major Robertson said that if there were any real cases of distress caused by sickness or fire or other unavoidable accidents it was the citizens duty to inform G. B. Taylor, who is the agent for the commission in this district, and he would notify the head office and assistance would immediately be granted.

The Major grew quite eloquent when telling of the deeds of the Canadian Corps in France. He showed how the Canadians saved the coast towns at the second battle of Ypres when the French army turned and fled but the Canadian army stood firm without any supports or reserves to fall back upon. Then again it was the Canadians who took the highest point on the Somme after it had been taken and lost seven times by other of the allied armies. The Canadians were then moved to the supposed impregnable Vimy Ridge, where the French lost over 75,000 killed and more than 200,000 wounded, but the Canadians took it at a jump and went five miles beyond. He then explained the taking of Passchendacle Ridge, —the most bloody battle of the whole war—but it was Marshall Haig who commanded General Currie to take the Ridge at all costs. By this time the Corps had won the admiration of all the allied armies and in captured documents the Germans had said that the Canadians were the storm troops. The battle of Hill 70 was explained and of how the Canadians were the spearhead in the battle of Amiens with the Australians on the left and French on the right. How the Canadians fought almost continuously for three months at Arras, Canal du Nord, Cambrai and firing the last shot of the war at Mons. The Canadians hold the proud distinction of never having lost a position once it had taken or of ever having failed to take an objective.

A vote of thanks was tendered Major Robertson for his very able and instructive address.

Another Dry Vote

"'A burnt child dreads the fire'," announced the teacher during the lesson in proverbs. "Now, give me a sentence differing in wording but meaning the same thing."

A grimy hand shot up from the back of the class.

"Please, teacher," came a small voice. "A washed child dreads the water."—Blighty.

You Can Save Eggs

in your baking by using

DR. PRICE'S CREAM Baking Powder

In many recipes only half as many eggs are required, in some none at all, if an additional quantity of Dr. Price's Baking Powder is used—about a teaspoon, in place of each egg omitted.

Try this method with all your baking recipes. Thousands of women are using it with great success.

Contains No Alum—Leaves No Bitter Taste

WINDSOR HOTEL

GREENWOOD, B. C.

The WINDSOR HOTEL is heated with steam and electricity. Fine sample rooms. A comfortable home for tourists and travellers. Touch the wire if you want rooms reserved. The buffet is replete with cigars, cigarettes, cooling beverages, buttermilk and ice-cream.

Corporation of the City of Phoenix

TAX SALE

At CITY HALL, PHOENIX, SEPT., 30th, 1919, at 10 a. m., a Tax Sale will be held of all property on which taxes are delinquent.

Many improved and unimproved lots will be offered for sale by auction

Further particulars may be had by applying to City Clerk, Phoenix

MONUMENTS

KOOTENAY GRANITE AND MONUMENTAL CO., LTD.
FRONT ST., NELSON, BOX 865

How to Tell Age

Among many ingenious schemes for telling a persons age this is one of the easiest and best. Let the person whose age is to be discovered do the figuring. Suppose, for example, if it is a girl, that her age is 15, and that she was born in August. Let her put down the number of the month in which she was born and proceed as follows:

Number of month	8
Multiply by 2	10
Add 5	21
Multiply by 50	1,050
Then add her age	1,065
Then substract 365, leaving	700
Then add 115	815

She then announces the result, 815, whereupon she may be informed that her age is 15, and August, or the eighth month, is the month of her birth.

The two figures to the right in the result will always indicate the age, and the remaining figure or figures the month the birthday comes in.

This rule never fails for all ages up to 100. For ages under 10 a cipher will appear profixed in the result, but no account is taken of this.

Try it on your friends.

A sure sign that you don't know much is to think that you know it all.

H. McKEE
GREENWOOD
Dealer in
WOOD
Orders Promptly Filled

R. J. MUIR
ALLENBY
Pool Room and First-Class Barber Shop
Cigars, Tobaccos, Soft Drinks.
Ice-Cream Parlor in Connection
Come in Often

ASSAYER

E. W. WIDDOWSON, Assayer and Chemist, Box 81108, Nelson, B. C. Charges:—Gold, Silver, Lead or Copper. $1 each. Gold-Silver $1.50. Silver-Lead $2.00 Silver-Lead-Zinc $3.00. Charges for other metals, etc., on application.

MATTHEWS BROS.
GRAND FORKS
Agents for Chevrolet, Dodge, Hudson, Chalmers, Cadillac cars, and Republic truck motors. Garage in connection.

GREENWOOD GARAGE
Autos sold and repaired. Agent for Chevrolet, Dodge and Studebaker cars; also Republic and National trucks.
W. A. RITCHIE, GREENWOOD.

SIMILKAMEEN LAND DISTRICT

DISTRICT OF YALE

TAKE NOTICE that Charles Noble Bubar of Beaverdell, B. C., Farmer, intends to apply for permission to purchase the following described lands: Commencing at a post planted at the south-east corner of Block A Lot 1441, thence south 40 chains, thence west 20 chains, thence north 40 chains, thence east 20 chains, to point of commencement, and containing eighty acres more or less.

Dated 28th August, 1919.

CHARLES NOBLE BUBAR.

LAND NOTICE

In the Similkameen Land District, Recording District of Fairview; and situate North of and adjoining Lot 2502s.

TAKE NOTICE that Cyril Radan of Boundary Falls in said District, occupation Rancher, intends to apply for permission to purchase the following described lands:

Lot 2377s, containing 80 acres more or less.

Dated August 25th, 1919, at Boundary Falls.

CYRIL RADAN.

NOTICE

—TO—

Returned Soldiers.

DR. WOOD, of Greenwood, B.C. has been appointed by the Department of Soldiers' Civil Re-Establishment as Medical Representative whose duties are to attend to all returned men who may be taken ill any time within one year of discharge, whether the cause be from war service or not, and to men who are suffering a recurrence of disability caused by War service, at any time.

PHONE 13

Auto and Horse Stages Leave Greenwood Twice Daily to Meet Spokane and Oroville Trains

Autos For Hire. The Finest Turnouts in the Boundary. Light and Heavy Draying

Palace Livery And Stage
GREENWOOOD, B.C.
W. H. DOCKSTEADER, Prop.

Synopsis of Land Act Amendments

Minimum price of first-class land reduced to $5 an acre; second-class to $2.50 an acre.

Pre-emption now confined to surveyed lands only.

Records will be granted covering only land suitable for agricultural purposes and which is non-timber land.

Partnership pre-emptions abolished, but parties of not more than four may arrange for adjacent pre-emptions with joint residence, but each making necessary improvements on respective claims.

Pre-emptors must occupy claims for five years and make improvements to value of $10 per acre, including clearing and cultivation of at least 5 acres, before receiving Crown Grant.

Where pre-emptor in occupation not less than 3 years, and has made proportionate improvements, he may, because of ill-health, or other cause, be granted intermediate certificate of improvement and transfer his claim.

Records without permanent residence may be issued, provided applicant makes improvements to extent of $300 per annum and records same each year. Failure to make improvements or record same will operate as forfeiture. Title cannot be obtained in less than 5 years, and improvements of $10.00 per acre, including 5 acres cleared and cultivated, and residence of at least 2 years are required.

Pre-emptor holding Crown grant may record another pre-emption, if he requires land in conjunction with his farm, without actual occupation, provided statutory improvements made and residence maintained on Crown granted land.

Unsurveyed areas, not exceeding 20 acres, may be leased as homesites; title to be obtained after fulfilling residential and improvement conditions.

For grazing and industrial purposes areas exceeding 640 acres may be leased by one person or company.

Mill, factory or industrial sites on timber land not exceeding 40 acres may be purchased; conditions include payment of stumpage.

Natural hay meadows inaccessible by existing roads may be purchased conditional upon construction of a road to them. Rebate of one-half of cost of road, not exceeding half of purchase price, is made.

PRE-EMPTORS' FREE GRANTS ACT.

The scope of this Act is enlarged to include all persons joining and serving with His Majesty's Forces. The time within which the heirs or devisees of a deceased pre-emptor may apply for title under this Act is extended from for one year from the death of such person, as formerly, until one year after the conclusion of the present war. This privilege is also made retroactive.

No fees relating to pre-emptions are due or payable by soldiers on pre-emptions recorded after June 26, 1918. Taxes are remitted for five years.

Provision for return of moneys accrued, due and been paid since August 4, 1914, on account of payments, fees or taxes on soldiers' pre-emptions.

Interest on agreements to purchase town or city lots held by members of Allied Forces, or dependents, acquired direct or indirect, remitted from enlistment to March 31, 1920.

SUB-PURCHASERS OF CROWN LANDS.

Provision made for issuance of Crown grants to sub-purchasers of Crown Lands, acquiring rights from purchasers who failed to complete purchase, involving forfeiture, on fulfilment of conditions of purchase, interest and taxes. Where sub-purchasers do not claim whole of original parcel, purchase price due and taxes may be distributed proportionately over whole area. Applications must be made by May 1, 1920.

GRAZING.

Grazing Act, 1919, for systematic development of livestock industry provides for grazing districts and range administration under Commissioner. Annual grazing permits issued based on numbers ranged; priority for established owners. Stock-owners may form Associations for range management. Free, or partially free, permits for settlers, campers or travellers, up to ten head.

Order Now

Your Cutting Machinery - Binders - Mowers and Rakes

We handle the McCormick and Deering Line and will be pleased to order repairs for all makes of Machines

Get our prices on Barb Wire and Nails. We can save you money on large or small lots.

Ship us your hides. We pay cash and remit promptly.

BROWNS - Midway, B. C.

The Consolidated Mining & Smelting Co. of Canada, Limited

Offices, Smelting and Refining Department

TRAIL, BRITISH COLUMBIA

SMELTERS AND REFINERS

Purchasers of Gold, Silver, Copper and Lead Ores

Producers of Gold, Silver, Copper, Bluestone, Pig Lead and Zinc

"TADANAC" BRAND

DON'T POSE WHEN YOU TELEPHONE

There was a picture in the papers recently of Enid Bennett, movie star, using the telephone. Miss Bennett is a fine actress, and she surely knows how to use a telephone, but in this illustration she had her face turned away from the transmitter. Perhaps she was posing, but it might have suggested to some that her method was the proper one when telephoning.

When you telephone, talk directly into the instrument, with your lips an inch or more from the transmitter. Then you will have to talk in an ordinary tone and the person at the other end will be able to hear you distinctly.

BRITISH COLUMBIA TELEPHONE COMPANY, Ltd.

The Hume Hotel
Nelson, B.C.

The only up-to-date Hotel in the interior. First-class in every respect.

CENTRALLY LOCATED

Hot and Cold Water; Steam Heat and Telephone in each room.

ROOMS WITH PRIVATE BATHS.

CUISINE AND SERVICE THE BEST

First Class Cafe and Barber Shop

15 SAMPLE ROOMS

Steam Heated; Electric Lighted.

RATES $1.00 per day and up; European Plan.

Bus Meets all Trains and Boats.

P. Burns & Co., Ltd.

Home of Shamrock Bacon, Ham and Lard

Eggs, Cheese and Fish of all Varieties

WHOLESALE OFFICE, NELSON, B.C.

Culameen Hotel
PRINCETON, B.C.
One of the largest hotels in the city. Beautiful location, fine rooms and tasty meals.
A. O. JOHNSON - PROP.

T. THOMAS
CLOTHES CLEANED
PRESSED AND REPAIRED
TAILOR - GREENWOOD

RUSK'S HOTEL
MIDWAY, B. C.

Tasty meals and comfortable rooms. Meals served at any time. Sample rooms for drummers. Soft drinks, cigars and cigarettes. Pool hall in connection.

W. D. RUSK - - - PROPRIETOR

MIDWAY GARAGE
MIDWAY, B.C.

Autos of all kinds repaired. Tire vulcanizing a specialty. Shock absorbers, oils, and all kinds of auto supplies for sale.

GENERAL BLACKSMITHING

GOODELL & SAUNIER