Provincial Library

THE LEDGE

The Oldest Mining Camp Newspaper In British Columbia

VOL. XXXI GREENWOOD, B. C., THURSDAY, JUNE 25, 1925. No. 48

New Kitchenware

McClary's Bonnie Blue

For the housewife who delights in beautiful kitchenware

15 pieces. Buy it by the set or by the piece

Also a large assortment of

McClary's Enamel, Galvanized and Tinware

Make your selections while the stock is complete

T. M. GULLEY & CO.

Strawberries and Cherries

For Preserving

Now in. Order to-day

For Quality and Value Order From Phone 46

GREENWOOD GROCERY

For Anything in the

Drug or Stationery Line

Call or mail your orders to

GOODEVE'S DRUG STORE

Kodaks, Films, Albums. Victrolas, Records, Etc.

Fresh Salmon and Halibut

Every Thursday Afternoon

Smoked Fish of all kinds in stock

Fresh Pork Sausage Every Tuesday Morning

TAYLOR & SON

Phone 17

THE THOMAS TAILOR SHOP

The Home of the

Semi-Ready Tailoring Co

Also handling the

Popular Berger Line

Cleaning Pressing Repairing

INDEPENDENT MEAT MARKET

We carry only the best stock procurable in

Beef, Veal, Pork, Ham, Bacon, Lard, Etc.

A trial will convince you

JOHN MEYER - Proprietor

The Consolidated Mining & Smelting Co.

of Canada, Limited

Office, Smelting and Refining Department

TRAIL, BRITISH COLUMBIA

SMELTERS AND REFINERS

Purchasers of Gold, Silver, Copper, Lead and Zinc Ores

Producers of Gold, Silver, Copper, Pig Lead and Zinc

"TADANAC" BRAND

Ladies Dresses

All the latest shades

Ladies

Fine Silk Hose

Boys and Girls Stockings

Millinery, Etc.

Mrs. Ellen Trounson

Real Estate and Insurance

Fire, Accident & Sickness, Life, Automobile, Bonds, Burglary, &c

Auctioneer

Houses for Rent or Sale

Call at the Office of

CHARLES KING

Greenwood, B.C.

Greenwood Theatre

SATURDAY, JUNE 27th

Commencing at 8.15 p.m.

Mayflower Photoplay Corporation presents

"The Miracle Man"

From the play by Geo. M. Cohn

A Picture that touches the soul

ADULTS 50c CHILDREN 25c

D. R. McELMON

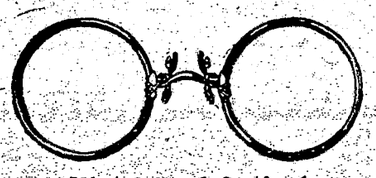

Watch and Optical Repairing

Waltham Watches For Sale

Good Line of Spectacles

PRESBYTERIAN CHURCH

Minister in charge

Rev. W. R. Walkinshaw, B. A.

Greenwood

Sunday, June 28th.

Beaverdell 10.30 a. m.

AUCTION SALE

Mr. Thomas A. Clark has given instructions to sell by

PUBLIC AUCTION

Tuesday, June 30th at 2 p.m.

at His Ranch about

4 Miles North of Midway, B.C.

All His Cattle, Horses, Blacksmith's Tools, and various other articles

Also His 5 Acre Ranch

suitable for chickens, situated near the Lee and Jackson ranch

Also His 327 Acre Ranch

with growing crops, valued at several thousand dollars, containing also dwellings, stable and out buildings. Good loam soil. Close to stores, post office and school

For full particulars of terms of purchase see hand-bills

Charles King - Auctioneer

GREENWOOD & DISTRICT HOSPITAL

TENDERS are called for the addition to the above Hospital, specifications and plans can be seen at Charles King's office. Tenders are to be submitted not later than July 8th, 1925, the lowest or any tender not necessarily accepted.

CHARLES KING,
Sec.-Treas.

AROUND HOME

Service in St. Judes Church, Sunday, June 28th at 11 a.m.

Miss Bruno, of Nelson, is the guest of Mr. and Mrs. Sam Bombini.

A carload of cattle was shipped from Rock Creek to Trail this week.

John Mowat, of Victoria, is visiting his brother, A. N. Mowat.

Mrs. J. McDonell and daughter Tillie, are spending a few days in Spokane.

Lester Bauer, of Spokane, is visiting his father, Henry Bauer, at the Providence mine.

Miss Ethel Royce and Charlie Royce are spending a few days with their father in Trail.

There will be a Social Dance in the Greenwood Theatre on Friday evening, June 26th. Everybody welcome.

C. R. Garris, of Spokane, and party of St. Mary's, Idabo, were in town on Wednesday and inspected the Combination mine.

An Airedale pup strayed to the home of A. Legault on Wednesday evening. Owner can have same from Mr. Legault.

Rev. W. R. Walkinshaw returned on Tuesday morning from attending General Assembly in Toronto and visiting relatives in Greenfield, Mass.

The next meeting of the Greenwood and District Rod and Gun Club will be held in the Bank of Montreal building, Greenwood, on Friday, July 10th.

Fully 75 to 80 per cent. of the 40,000 Kamloops trout that were planted in Long lake about two weeks ago have hatched and Geo. White is busy putting them in the lake.

Members and friends please note: There will be no Services in the Presbyterian Church until Sunday 5th July, when the Church will be re-opened after cleaning and painting.

The Misses Mabel Axam and Priscilla Kerr, nurses in training at the Vernon General Hospital arrived in town on Tuesday evening by auto to spend their vacation with relatives here.

Mr. and Mrs. John Brent, of Alameda, Cal., and Miss May Storer, of Walla Walla, Wash., were the guests of Mr. and Mrs. A. Sater during the first of the week, leaving for Oroville on Wednesday morning.

Mr. and Mrs. E. P. Smith and daughter, Jean, and Mrs. J. C. Smith, of Seattle are the guests of Mr. and Mrs. A. Legault. The party made a record trip from Seattle leaving that city at 5 a.m. Wednesday and arrived in Greenwood at 7 p. m. the same day, Mrs. E. P. Smith driving all the way.

Mr. and Mrs. Joe Jenkin and Mr. and Mrs. Thos. Cook and son, of Butte, Mont., spent a few days in town this week the guests of Mrs. Thos. Jenkin, leaving this morning by motor for Butte, via Vancouver, Seattle and Portland. Thos. Jenkin joined the party at Trail and motored here returning to Trail by Great Northern this morning.

Greenwoodites who attended the Hard Times Dance in Beaverdell on Saturday night report a very enjoyable time. The ladies first prize was awarded to Mrs. Jim Drum, while G. S. Walters, of Greenwood, won the gents first prize. Miss McCutcheon and Mr. Robbin won the prize for waltzing and Mr. Taylor for step-dancing. The baseball club realized about $100 on the affair.

The Greenwood Grocery Co., have installed an up-to-date gasoline pump at their store. It is the well known Bowser pump, the best on the market. It not only measures the gas but filters it as well. This store, which caters to the public in every respect, has filled a long felt want by the installation of this attractive pump. They also have an arrangement for oiling cars, which has a suction pump attached, which can take out the old oil and replace new oil.

Midway to Celebrate On Dominon Day

Everyone is ready for the Big Celebration in Midway on Wednesday, July 1st. Due to the activity of the Sports Committee a very good programme has been arranged. Beside junior baseball there will be a senior baseball game. If time permits there will be several novelty races, contests, etc., for which suitable and valuable prizes will be given. Come and have your share of fun and prizes. Remember be on the grounds at 10 a.m. sharp.

SCHOOLS DO NOT FORGET YOUR BANNERS FOR THE PARADE.

General Assembly Notes

At Toronto, Ontario, and within College Street Church there, the third day of June, 1925, at eight o'clock in the evening, Ministers and ruling Elders Commissioners from the several Presbyteries of the Presbyterian Church in Canada convened according to appointmennt. The Right Reverend Clarence MacKinnon, D.D., Moderator of the last General Assembly assisted by Rev. R. P. MacKay, D.D., conducted public worship and preached a suitable sermon on the subject "The Price of Progress." John ch. 12, verse 24. The Fifty-First General Assembly was then constituted by prayer.

One name only was mentioned for the position of Moderator of Assembly and by a standing vote of Assembly the nomination of Rev. G. C. Pidgeon, D.D. was made unanimous.

The appointment of Dr. Pidgeon is of special interest to B.C. After successful pastorates in the East Dr. Pidgeon held the chair of Practical Theology in Westminster Hall, Vancouver. He was later called to Bloor Street, Toronto.

The Assembly of this year was of particular interest being the last Assembly of the Presbyterian Church in Canada as such. The weather clerk servod up his hottest brand of Ontario summer and in addition there was a feeling of subdued excitement for no one quite knew how the Anti's would act. There was a strain of sadness also. The sadness of farewell—for many comrades of Presbyteries and Synods had reached the parting of ways. The spirit of Brotherhood however, so often manifest in our church courts, saved the situation. We weighed the pro's and con's and assured each other that a way out would yet be found; and if not, 'Well we are still co-workers" in the Master's vineyard and there is room for all.

An event of interest to our own community took place on the morning of the 4th inst. Mr. R. D. Kerr our Elder Commissioner from Midway was introduced to Rev. Dr. John Pringle one time of Yukon but now of Nova Scotia. A photographer was at hand and as "Bob" and the Dr. shook hands click went the camera. Next morning the "Mail and Empire" had the picture on the front page under the heading "East meets West at the General Assembly." So our country aide was honoured in the person of our representative.

Our Commissioners were, Mr. R. D. Kerr, Elder, and Rev. W. R. Walkinshaw, Minister, representing the Presbytery of Kootenay.

School Picnic at Boundary Falls

The Boundary Falls school children held their annual picnic on Thursday afternoon, June 18th. Many interesting games were played in which both old and young took an active part. The afternoon being warm the ice cream was very much appreciated by all. Much credit is due to the ladies, who towards evening served a delightful supper. The crowd dispersed at 7 o'clock after a very enjoyable day. To Miss Ruth Axam, the teacher, great praise must be given for originating the picnic. The school closed last week for the long summer holidays after a most successful term.

All members of the United Farmers of Midway are requested to be on the Sports Grounds on Monday, June 29th, to put everything in first class shape for the Big Celebration on July 1st in Midway.

Kettle Valley Notes

H. Paley Wilson returned from the Old Country on Sunday.

There will be no Service in the Anglican Church on Sunday, June 28th and no Sunday School.

Mrs. F. Bubar left for the coast on Sunday to attend the Womens Institute Convention at Victoria as a delegate from Rock Creek W. I.

A Surprise Party was given on Friday evening, June 19th to Mr. and Mrs. G. Swannell at the Riverside Hall. With local talent supplying the music a very pleasant evening was spent dancing. After supper Major Gray presented Mr. Swannell with a handsome clock from the Directors of the Co-Op and in a short speech expressed the regret of the Directors and those present that owing to unforseen circumstances Mr. and Mrs. Swannell were leaving the neighbourhood. Mrs. McLennan also presented Mrs. Swannell with a fountain pen on behalf of the U. Farm Women, at the same time thanking Mr. Swannell for many acts of courtesy and kindness and for helping them out when they were organizing anything in the Co-Operative Hall. Three cheers and a tiger were given for the guests and dancing was carried on until 2 o'clock.

Examinations

High School and Entrance examinations are being held at the local School this week. Miss Ruth Axam is in charge of the High School and T. Crowley the Entrance. The Entrance list follows:

Greenwood, N. E. Morrison, Teacher—George Bryan, Irene Inglis, Edward Johnson, Helen Kerr, Mary Kerr, Leo Madden, John McDonell, Dorothy MacKenzie, Silvia Price, Jesse Puddy, Renie Skilton, Vera Walmsley, William Walmsley.

Boundary Falls, Miss Ruth Axam, Teacher—Annie Swanlund.

Bridesville, R. C. Hunter, Teacher—Lancelot Kempston.

Christian Valley—Miss H. L. Richards, Teacher—John Noren.

Ingram Mountain, Miss H. Barton, Teacher—Beatrice Bubar, Margery Bubar, Rosie Madge.

Kerr Creek, Miss Reta M. Lytle, Teacher—John Crause.

Kettle Valley, Miss Dorothy Debney, Teacher—Warren O'Donnell, Ethel Thompson, Edward Whiting.

Midway, Miss I. Keir, Teacher—Alice McMynn, Leslie Salmon, Joy Sharp, Annie Thomet.

Myncaster, Earl Marriott, Teacher—Jeanne Blaine, Joseph Kompan, George Pitman, David Smyrl.

Rhone, Miss Harriet Cameron, Teacher—Charles Emery, Hazel Emery, Irma Fillmore.

Rock Creek, M. Beattie, Teacher—Helen Burdick, Doris Clark, Westley Wheeler.

Rock Mountain, Miss A. E. Beran, Teacher—Irene Kingsley.

High School:

Marguerite Clark, Rock Creek; Teddy Wilson, Ingram Bridge; Cicilia Hallstrom, Ruby Goodeve, George Morrison, Robert Mowat.

Boundary Falls School Report for June

Teacher, Ruth Axam

No. on register	14
Average daily attendance	12.96
Total actual attendance	168.5

Promotion List:

Promoted to Grade II: Svea Johnson.

Promoted to Grade III: Grace Casselman.

Promoted to Grade IV: Edna Swanlund, Verdun Casselman, Louise Swanlund (on trial), Verona Klinosky (on trial).

Promoted to Grade V: Helen Casselman.

Promoted to Grade VI: Zophia Klinosky, Daniel Boltz, Alice Casselman, Andrew Swanlund (on trial).

Promoted to Grade VIII: Lawrence Folvik (on trial).

Honor Rolls

Deportment—Alice Casselman.

Proficiency—Daniel Boltz.

Regularity and Punctuality—Louise Swanlund.

Dr. Wilson Herald, Ear, Nose and Throat Specialist, will be in Greenwood on July 3rd, and may be consulted at the Hospital.

RED ROSE COFFEE "is good coffee"

Canada's Tied-Up Resources

(Second Article)

Apart from its agricultural lands, the material wealth of Canada is to be found in its natural resources—forests, fisheries and minerals. Through their development for use at home and abroad Canada can obtain much-needed population, traffic for its railways, and financial strength to carry and ultimately discharge the huge national debt of the Dominion.

Why is it, therefore, that in respect to its great mineral wealth so little has been done to develop these resources and thus provide for use by Canadian industries of many of those raw materials, or semi-manufactured products, which at the present time are imported in huge quantities?

The answer cannot be given in a few words, but requires some explanation. In years gone by, protected by a high Customs tariff, Canadian manufacturers had a glorious opportunity to build up their industries in a way where they would have been largely independent of foreign supplies. They neglected their opportunity. Instead of making use of the protection afforded them to develop the coal, iron, copper and other minerial deposits of their own Dominion, they continued to largely import these raw materials, and merely added the amount of the tariff to their selling price and pocketed it as additional profits.

During this period of Canada's history these mineral resources could have been purchased and developed at a fraction of present-day costs. But shortsightedly the manufacturers allowed the opportunity to go unheeded. Others, however, with greater vision began to bestir themselves and quietly, without any flourish of trumpets, United States capitalists and manufacturers have for years past been buying control of the natural resources of Canada.

The policy of United States capitalists and manufacturers has been a farsighted one, aimed at the accomplishment of two main things. They have secured ownership and control of vital resources in Canada, not with the object of proceeding with their immediate development for use, but with the deliberate intention of tying them up and preventing present development. To what end was such a policy adopted?

In the first place, so long as Canadian manufacturers were content to go on buying supplies from the United States which they could have obtained for themselves through development of resources at home, just so long were these United States interests securing a very profitable business. Furthermore, as long as Canada's resources remained undeveloped, just so long were those supplies kept from entering into competition with similar supplies from the United States and those interested in the United States enabled to thereby maintain prices and control of trade which full development of Canada's resources would have threatened. In other words, the United States not only retained its best foreign customer, but non-development in Canada enabled United States interests to keep prices up at home and abroad.

But there was another consideration which had great weight with United States investors in their purchase of Canada's undeveloped resources. They foresaw that, with the rapid increase in the population of their country, the day was coming when their own natural resources would become exhausted, or at least prove inadequate to meet their own needs. Taking time by the forelock they therefore have been buying up Canada's undeveloped resources and holding them in an undeveloped state in reserve against the day when they will be urgently required and be multiplied many times in value.

Evidence of the truth of these statements can be found on every hand. Rich deposits of copper are known to exist in Canada but are not being developed. They have passed under United States control. Let an oil well be discovered in Western Canada, as they have been, and they are "capped" and only the surplus overflow which would otherwise be wasted is used while the main flow is held in reserve and trainloads of crude oil from the United States continue to feed refineries in this country. Thus is employment provided in the United States and means of employment checked in Canada; thus is traffic provided for United States railways while Canadian railways are operated at a deficit; thus is Canadian money steadily diverted to the United States when every dollar is needed at home to carry the heavy burden of our war debt.

On the other hand, enormous development is taking place in the pulp and paper industry of Canada. It is growing by leaps and bounds and is being developed for the most part with foreign capital. Why? Because of the depletion of United States pulp resources and the demand for paper across the line. There is more than one paper mill in Canada, using Canadian water power and Canadian logs, owned entirely by United States interests and whose whole output goes to the United States, while Canadians who have sought to purchase paper have been refused so much as a pound.

With some of the most extensive coal areas in the world, the mining of coal in Canada is still in its infancy while Canadians go on importing scores of millions of dollars' worth of coal every year from the United States. Canadian miners are, for the most part, members of a United States Union. Alberta miners are paid as high wages as anywhere on the continent, yet are constantly on strike for long periods and in receipt of "strike pay" from across the line, while United States miners are busy supplying the Canadian market.

Such is the situation in Canada today. What is the use of Parliament spending its time discussing ways and means of promoting immigration, or of how to stop the exodus of people to the United States, or of considering such futile policies as still higher tariff protection in order to stimulate industry and provide employment, when the basic resources of the Dominion through the development of which employment could be provided, not only for the present population, but millions more, are hopelessly tied up and their development prevented as a matter of deliberate policy?

Fish Weighed Five Tons

A skate caught recently weighed 250 lbs., which is 50 lb. more than the naturalists of a century ago thought it ever attained. But the devil fish of the West Indian seas, which, like the common skate, is a ray and resembles it in structure and appearance, is often much larger. One caught in 1823 weighed nearly five tons. In a dramatic account of its capture we read that "three pairs of oxen, one horse and 22 men all pulling together could not convey it far."

A fish hook 5,000 years old is found in the ruins of Kish. And where there is a fish hook there's a good story. Let the search proceed.

Settlers For Vancouver Island

New settlers continue to arrive for Vancouver Island, the majority of them with means. The greater number are Old Country people, ex-European Government and other officials from the Orient and retired well-to-do business men from Eastern Canada, California and Florida.

To Lay New Cable

It is understood that a contract has been let for the manufacture of a submarine cable to be laid from Vancouver Island to Suva, Fiji Islands, by the Pacific cable board. This is part of the "all-red" cable and wireless route, which is being established between British possessions the world over.

Fresh and carefully packed in pure olive oil. Keep a stock in the pantry for easily prepared, enjoyable meals.

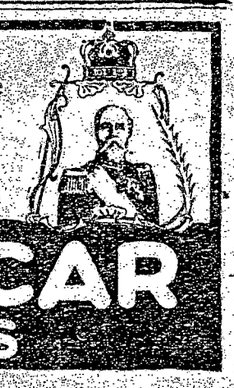

KING OSCAR SARDINES

Italian's Latest Invention

Driver Balances "Unicycle" With Body and Uses Feet as Brakes

At last the "unicycle" has been invented by Davide Gislaghi, an officer in the motorcycle police corps of Milan, Italy. The unicycle consists of a large steel loop and an outer revolving wheel fitted with a pneumatic tire. The engine, steering wheel, and driver's seat are constructed within the circumference of the stationary steel hoop, to which the revolving wheel is attached by rollers. The driver balances the machine with his body as it whirls onward, and uses his feet as effective "brakes" whenever he desires to stop.

Mothers' Best Friend In Rearing Children

Pain and sudden sickness are apt to come upon us at any time and safety lies in having always handy on the shelf a reliable pain relief like good old "Nerviline." For nearly half a century Nerviline has been a family standby, and most mothers have come to rely upon it in case of colds, sore throat, tight chest, sprains, cramps, nausea and sudden attacks of sickness at the stomach. For internal or external use, Nerviline is worth its weight in gold in every home, and costs but 35 cents at any dealers.

Expedition In Indus Valley

Col. Theodore and Kermit Roosevelt, heading the James Simpson-Field Museum, Chicago, expedition to Central Asia, have arrived safely at Leh, in the Valley of the Indus. They are proceeding to Kashgar, Eastern Turkestan. All members of the party are well, the messages said.

She Is Satisfied With the Results

Quebec Lady Used Dodd's Kidney Pills

Madame E. Tremblay Suffered With Neuralgia, Headaches and Pains in Her Back.

Grosses Roches, Que.—(Special).—No place appears to be too small to furnish at least one person who is prepared to say that they owe their health to the great Canadian Kidney Remedy, Madame E. Tremblay, a well-known resident here, is one of them.

"Your Dodd's Kidney Pills have done me much good. I am very satisfied with the results. I had pains in my back and head. My sleep was broken and unrefreshing, and my appetite was fitful. Six boxes of Dodd's Kidney Pills have done me much good."

Dodd's Kidney Pills are a kidney remedy. They strengthen the kidneys so they can do their full work of straining the impurities out of the blood. Dodd's Kidney Pills have been used for backaches, diabetes, rheumatism, dropsy, urinary troubles and heart disease. People who use them are loud in their praise.

Distinction

Some men are born famous, some achieve fame, and some send postals to radio stations saying: "Your programme came in fine; we greatly enjoyed the Cod Liver Oil Quartette."

THANKFUL MOTHERS

Once a mother has used Baby's Own Tablets for her little one she would use nothing else. The Tablets give such results that the mother has nothing but words of praise and thankfulness for them. Among the thousands of mothers throughout Canada who praise the Tablets is Mrs. David A. Anderson, New Glasgow, N.S., who writes:—"I have used Baby's Own Tablets for my children and from my experience I would not be without them. I would urge every other mother to keep a box of the Tablets in the house." The Tablets are a mild but thorough laxative which regulate the bowels and sweeten the stomach; drive out constipation and indigestion; break up colds and simple fevers and make teething easy. They are sold by medicine dealers, or by mail at 25c a box from The Dr. Williams' Medicine Co., Brockville, Ont.

Is Enjoying Wembley

Eskimo From Baffin Land Falls In Love With Walrus

Nanyaving, the Eskimo, who came all the way from Baffin Land to see the British Empire Exhibition, is out and about again.

It will be remembered that on his arrival here, one day of London was enough to lay him low with pneumonia. He spent four weeks in Crouch End Hospital.

Nanyaving, happily, is now well, and is seeing the sights. Recently he went to the Zoo.

He was 4 ft. 11 ins. of sheer delight all the time, and fell head over heels in love with "Old Bill," the walrus, and with one of the restaurant waitresses.

As official painter of fantastic jungle creatures, Miss Isabel Cooper, a member of the expedition investigating the Sargasso Sea, lays claim to having "the most peculiar job in the world."

Minard's Liniment for Backache

Look your best on Dominion Day

2 in 1 Shoe Polish

Will take care of your Shoes

ECLIPSE FASHIONS

Exclusive Patterns

by H. Cecil Bayne

1031

An Attractive House Frock

A frock for which you will find innumerable uses, one that is practical and yet will fill the need for almost any occasion, is here shown. It may be adapted to any material, worn at any time and is delightfully easy to make. It has kimono sleeves, with shoulder seams, and may be of plain gingham for a house dress, or of tub silk for a sports frock. It may be made with square neck or round neck and collar and with or without cuffs. The pattern, No. 1031, is cut in sizes 34 to 46 inches bust, size 40 requiring 3¾ yards of 36 or 40-inch material and ½ yard of 36-inch contrasting material for trimming.

How To Order Patterns

Address—Winnipeg Newspaper Union, 175 McDermot Ave., Winnipeg

Pattern No. ..... Size. .....

.....

.....

Name. .....

Town. .....

Province. .....

Send 20c coin or stamps (wrap coin carefully)

After 10 Years of Asthma Dr. J. D. Kellogg's Asthma Remedy proved the only relief for one grateful user, and this is but one case among many. Little wonder that it has now become the one recognized remedy on the market. It has earned its fame by its never failing effectiveness. It is earning it to-day, as it has done for years. It is the greatest asthma specific within the reach of suffering humanity.

Radio Station In Northern Manitoba

In order to facilitate the work of the air force patrol, radio stations are being erected at The Pas, Norway House, Victoria Beach and Fort Osborne Barracks, Winnipeg. The stations will be completed this month, and will have, it is stated, a radius of communication all over Canada.

TEETHING BABIES

Thousands of Them

DIE EVERY SUMMER

The hot weather is very hard on babies starting to cut their teeth.

On the first sign of any looseness of the bowels the mother should give a few doses of

This will quickly offset the diarrhœa, vomiting and purging, and, perhaps save the baby's life.

Put up only by The T. Milburn Co., Liimted, Toronto, Ont.

OUR CROSSWORD PUZZLE

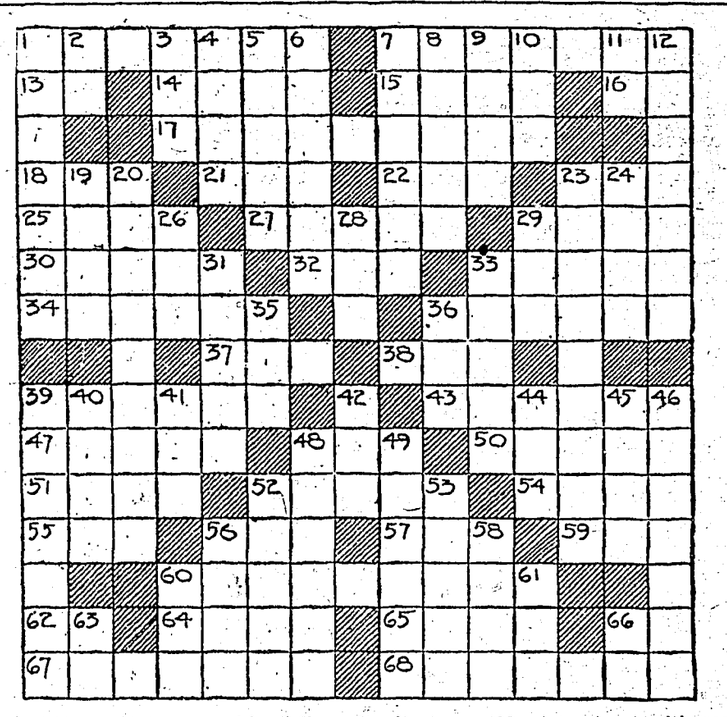

Horizontal

1—Argued.
7—Trailing branches of trees.
13—Advertisement (abbr.).
14—Native of Denmark.
15—Wild party.
16—Near.
17—Those who practice cruel acts.
18—Explode.
21—A beverage.
22—Turn to the right.
23—Frozon water.
25—Periods.
27—Forms.
29—Frozen rain.
30—Reproves.
32—Young boy.
33—Spanish title for a priest.
34—Slumbers.
36—Rely.
37—Lubricant.
38—Peruse.
39—Frankness.
43—Division of a long poem.
47—Vegetable.
48—502 (Roman numerals).
50—Giggle.
51—Sheepfold.
52—College dignitaries.
54—Woody plant.
55—Some.
56—Telephone (abr.).
57—Possesses.
59—Long fish.
60—Compacts.
62—Negative.
64—Leave out.
65—Jump.
66—A parent.
67—Make noble.
68—Peculiar.

Vertical

1—A device on stoves.
2—Man's name.
3—Confusion.
4—Stretched tight.
5—Pierce.
6—Remove from the tracks.
7—Soaked through.
8—Woody plants.
9—Fabled giant.
10—A famous river in North France.
11—A continent (abbr.).
12—Thrown about.
19—Pertaining to the mouth.
20—Ancestry on the father's side.
23—A contract with seal attached.
24—A vegetable.
26—Perceive.
28—Black liquid.
29—Life juice of trees.
31—Eating utensil.
33—Relating to punishment.
35—Title of respect.
36—Slang term for a medical man.
39—A narcotic drug.
40—Soon.
41—Female deer.
42—By way of.
44—Man's name.
45—Kind of molding.
46—A substance used by painters.
48—Omit.
49—Breathe in.
52—Satan.
53—Better balanced mentally.
56—Burial place.
58—Heavenly body.
60—Sound made by a dove.
61—Mineral spring.
63—Upon.
66—Note of the scale.

SUNDAY SCHOOL LESSON

JUNE 28

REVIEW—IN JUDEA AND SAMARIA

Golden Text: Ye shall be my witnesses both in Jerusalem, and in all Judæ and Samaria, and unto the uttermost part of the earth. Acts 1.8.

Devotional Reading: Psalm 98.

The early church startled into existence.—The last time that the disciples talked with Jesus, just before His ascension, He said unto them, "Ye shall be my witnesses both in Jerusalem, and in Judea and Samaria, and unto the uttermost parts of the earth." The lessons of this quarter have shown how these disciples bore their witness to him in Jerusalem, Judea and Samaria.

The apostles, the leaders of the disciples, had had no thought of of launching a new movement—the early church, as we call it. They had no organization, no programme. They were terribly startled by the Lord's death and resurrection and ascension. At Jerusalem, as He had bade, they waited, spending the time in prayer. The Day of Pentecost came, and suddenly the cowardice of these men dissolved in courage, their hopelessness in confidence, their powerlessness in power.

On that great day, as Jesus Christ had promised, the Spirit came to the waiting group with wonderful dynamic force, thrilling their utmost being with a new energy and zeal. It was a time of great emotional excitement; they spoke in ecstatic words which conveyed their meaning to all who heard. So carried away with joy were they that outsiders who hastened to the scene even accused them of being drunk. Their wills and hearts were possessed and used by the Holy Spirit.

Corns are caused by the pressure of tight boots, but no one need be troubled with them long when so simple a remedy as Holloway's Corn Remover is available.

Result of Civilization

Progress and civilization—these are what have led man out of the coolness and comparative privacy of a nice cave and made him live in apartments about the size of a dog kennel and hottern a bee hive at high noon.—Detroit Free Press.

For Frost Bites and Chilblains.—Chilblains come from undue exposure to slush and cold and frost bite from the icy winds of winter. In the treatment of either an excellent preparation is Dr. Thomas' Eclectric Oil, as it counteracts the inflammation and relieves the pain. The action of the oil is prompt and its application is extremely simple.

And it takes two fools with but a single thought to generate a full-sized case of mutual jealousy.

John Bunyan, author of "The Pilgrim's Progress," had a blind child, who visited him often in prison.

For Aches and Pains Use Minard's Liniment

Answer To Last Week's Puzzle

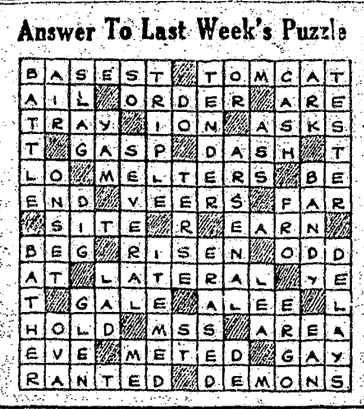

When one woman compliments another she says, "She's awfully clever, but——"

Can't Do Without MINARD'S

"When we came back to England we brought a bottle of Minard's with us, but since then we can't get any liniment to come up to it. Will you please write and let us know how much it would cost to have 100 bottles sent over."

MRS. R. ADAMS,
Old Town, Hastings, England.

We receive dozens of letters from far away countries asking for Minard's. For sprains, bruises, burns, colds, inflammation, etc., it has no equal.

MINARD'S LINIMENT

LARGE Manufacturing Firm, selling concentrated flavoring extracts in tubes, direct to the homes, wants country Managers throughout the West. Whirlwind sales and repeat orders everywhere. Here is a winner. Write quick. Territory going fast. Craig Brothers, Desk C., Niagara Falls, Ontario.

WOOL

Made into yarn 35c lb., or Batts 25c lb. Write for circular quoting our prices for underwear, sweaters, blankets, mackinaw coats and pants, etc.

SUDBURY WOOLLEN MILLS, LIMITED
Sudbury, Ont.

CARON LIGHT, WATER & POWER PLANTS

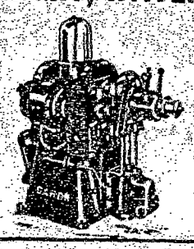

Caron Brothers Inc.
102 3rd Ave., S.
SASKATOON, Saskatchewan

THE NEW FRENCH REMEDY.
THERAPION No. 1
THERAPION No. 2
THERAPION No. 3
No. 1 for Bladder Catarrh. No. 2 for Blood & Skin Diseases. No. 3 for Chronic Weaknesses.
SOLD BY LEADING CHEMISTS. PRICE IN ENGLAND 2/-.
Dr. LE CLERC Med. Co. Haverstock Rd. N.W.5. London
or Mail $1.10 from 71, FRONT ST. E., TORONTO, Ont.
or 90, BEEKMAN STREET, NEW YORK CITY.

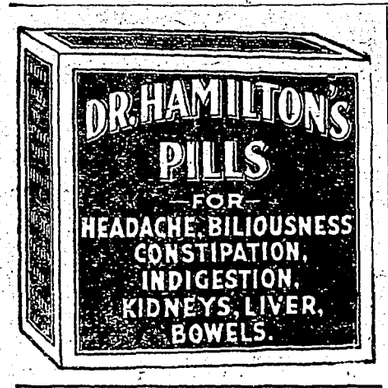

Gladiolus Culture

Rules To Be Followed In Order To Obtain the Best Results

The gladiolus has attained great popularity in recent years. This is due not only to the ease with which it is grown, but also to the wonderful coloring and graceful forms that have been produced by the originators of new varieties. No plant responds better to cultivation than the gladiolus, but even the finest varieties yield but poorly if set in the ground and allowed to shift for themselves. One may have all the other contributing elements but without thorough cultivation the blooms will be poorly developed. Soil and culture that will produce a good onion crop, or in fact any other vegetable, can be depended upon to produce fine gladioli. The ground should be well enriched and deeply cultivated. Some careful growers object to stable manure coming closely in contact with the bulbs unless it is thoroughly rotted. Bone meal is a safe fertilizer for the gladiolus, and without well rotted manure one can use commercial pulverized sheep manure with advantage.

By feeding the plants well during the growing season, we not only get good bloom but fine bulbs are produced for the following year. It is recommended to give the beds or rows a dressing of wood ashes as soon as most of the bulbs have flowered. Apply this when the soil is dry and rake it in. The plants should receive the same thorough cultivation from then on as during the early part of the season. To get fine bloom and fine bulbs, the soil must be kept mellow and moist during the whole summer.

The gladiolus is a great success used in a decorative scheme. Being essentially a cut flower plant, it is well to grow it in rows in the vegetable garden. Full sunshine is necessary for the best results. If early flowers are wanted, not only should planting be done as soon as the soil is in nice working condition, but also a selection made of some of the earlier varieties, such as, Halley, Myrtle, Shella, Mary Pickford and Le Marechal Foch.

By adhering to these varieties or using those that require longer blooming season, one can extend the season of blooming by planting at intervals of a week or ten days, up to the end of June. The depth to plant depends on the nature of the soil. In a light soil from five to six inches is a good depth. On heavier soil four inches from the top of the bulb may be deep enough.

In planting, open a trench six inches wide and six inches deep; scatter a mixture of ground bone meal and sheep manure in the trench. Mix this thoroughly with the soil with a spading fork or other tool and set in the bulbs in staggering rows five or six inches apart. If the flowers are for cutting and not for exhibition, the bulbs may be set only four inches apart, which will permit of three irregular rows in each multiple row. Cover the bulbs with a spading fork carefully so as not to dislodge them, then fill the trench and firm the soil by walking on it. The soil is finished off by raking it level with the garden rake.

Cultivation should begin immediately after planting. A rake or Dutch hoe run between the rows will keep the soil in good condition. Cultivate once a week at least, and always as soon as possible after rain or watering. Cultivation should be fairly deep at first and shallower as the season advances so as not to disturb roots that come near the surface.

NERVES AND FAINTING SPELLS

Sent Woman to Bed. Great Change After Taking Lydia E. Pinkham's Vegetable Compound

Sarnia, Ontario.—"After my girlie was born I was a wreck. My nerves were too terrible for words and I simply could not stand or walk without pains. I suffered with fainting spells until I was no longer any good for my household duties and had to take to my bed. The doctor said I should have an operation, but I was not in a fit condition at that time. My neighbor said, 'Why don't you try Lydia E. Pinkham's Vegetable Compound? I am sure it will do you good and will save those doctor's bills.' So I was advised by my husband to try it after I told him about it. I am very thankful to say that I was soon able to take a few boarders for a while as rooms were scarce at that time. My baby is 17 months old now and I have not yet had an operation, thanks to your medicine. I have recommended the Vegetable Compound to a few people I know and have told them the good it has done me. I know I feel and look a different woman these last few months and I certainly would not be without a bottle of your medicine in the house. You can use this letter as you see fit, as I should be only too glad for those suffering as I have to know what it has done for me."—Mrs. ROBERT G. MACGREGOR, R. R. No. 2, Sarnia, Ontario.

A recent canvass of women users of the Vegetable Compound report 98 out of 100 received beneficial results. This is a remarkable proof of its merit. C

The Victorian Era

Good Queen Saw Rapid Advancement During Her Reign

The Victorian era began with snuffy candles and ended with electric lights. It began with postboy service and ended with the telegraph needle.—It began with a coronation newspaper that only one man in a town was able to read and it ended with a school system which made news two days old seem antique. It began with the Penny Magazine and ended with Harmsworth and an illustrated daily Times. It began with chimney sweeps and beadles and Calvinism and pocket boroughs, and wound up with the political aspirant informing Jenkins from the rostrum that the destinies of the nation were at his behest. Intellectually the evolution theory signalizes the climax of the Victorian era. Socially the democratic suffrage became the boldest experiment in statecraft that England had ever made, and the good Queen who "repaired the tomb of the last Stuart and welcomed to England the last Napoleon" herself saw political power pass from the chosen few into the hands of the masses.—Montreal Gazette.

A Strange Superstition

Many People Think That $2 Bills Are Unlucky

Does anybody know the origin of the widespread dislike for $2 bills as unlucky? This superstitious dread just had a strange illustration in New York in the case of certain absconding "bankers," who, though they took with them most of the cash that had been entrusted to them by too confiding depositors, left behind all of the bills that happened to be of the supposedly ominous denomination.

It is suggested that the dislike for $2 bills arose from the chance of handing them out by mistake for $1 bills, but why that peril is any greater than in the case of $5 or $10 bills is not obvious, unless it be that the larger notes are not so often carried.

That the $2 bills are disliked and feared by many folk is a fact, however, and some of them seem to have no other superstitions of the same absurd kind.—Regina Post.

Lost Art Of Walking

People Miss Much By Riding All the Time

Dr. Charles W. Eliot, whose observations on men and manners always are interesting, takes occasion to say a few words on "the lost art of walking" in America. It is a matter of regret to him that "half-soling is applied now more to trousers than to shoes."

Whether it is an errand to the grocery or a desire to be in the country, the automobile is pressed into service. Few persons now set out afoot of a holiday to explore the beauties of bosky dells and riversides or follow a westering road over the hills and far away.

No, this generation rides—rides madly and blindly. It knows nothing of repose. Calm contemplation bores it to distraction. It misses much by not walking—it misses the things of the spirit.—Buffalo News.

A Desired Accomplishment

Many Reasons Why Everyone Should Learn to Swim

That everyone should know how to swim is an oft repeated assertion. With advent of warm water in the river and later in the lake at the bathing beaches the injunction is again apt. Whether for the pure love of sport or from necessity in case of accident being able to swim is an accomplishment very much to be desired. It is a matter of comment how easily some acquire the facility to swim and it is also a matter of comment how many are apparently unable to keep afloat and propel themselves through the water. The main hindrance to swimming is the fear of the water and when once this is overcome by familiarity the rest is easy. If you want to learn to swim go swimming often.—Port Burwell Enterprise.

Only the Shell

The pastor who was fond of figures of speech was making a funeral oration. He began his address, "Friends, we have here only the shell of the man, the nut is gone."

Brazilians Offer Odd Prizes

Premiums In Beauty Contest Include Repeating Rifle and Razor Blades

The business men of Rio de Janeiro apparently believe that pretty girls in Brazil are a bit different. One of the local newspapers is running a beauty contest, with some unusual prizes being offered by local commercial firms. There are, of course, the usual premiums of talcum powder, toilet sets, and perfume, but some of the others are difficult to harmonize with the prevalent belief that the Brazilian girl does no work, and never goes out unless accompanied by a member of the family.

Included in the list of prizes is a repeating rifle, a bicycle, a gas stove, an ice chest, a typewriter, 50 safety razor blades, a lottery ticket, and 25 collections of love stories.

The photographs already published have not included any contestants who seem to be in need of such a large supply of razor blades, and the motive behind the donation is unexplainable, except on the theory that the girls with bobbed hair are in the habit of shaving their necks.

Ants That Are Dangerous

Argentine Insects Are Carriers of Disease and Eat Human Flesh

The Argentine ant, which is dangerous both as a carrier of disease and a consumer of human food and even of human flesh, has arrived in Europe in large numbers.

They have been known frequently to attack babies (says Discovery), and may be said even to contest the supremacy of man in his own domain. Although this pest has been observed in the regions of Eastbourne and Dublin, in Germany, and the South of France, so far its activities have been kept in check by the climate.

The ants, it is said, attack small chickens, bees and small birds, which they quite easily consume, and they have been known to bite children to death and eat their flesh. They swarm over homes and farms. Their chief enemies are said to be spiders and water, but they have been known to cross water by forming themselves into balls.—London Westminster Gazette.

Request Not Unreasonable

Inhabitants on Loneliest Island Ask For Mail Once a Year

Natives of Tristan da Cunha in the South Atlantic, known as the loneliest island in the British Empire, petitioned the government recently to arrange an annual mail boat for them, declaring that if this were brought about they would be perfectly contented; otherwise they threatened to emigrate.

News of the settlement was brought to England by the Rev. H. M. Rogers, who for three years has been a missionary and schoolmaster to the islands. Mr. Rogers made up his mind more than a year ago to return to England, but he was compelled to wait 12 months for a ship. He was accompanied by his wife and baby who was born on Tristan da Cunha two years ago. During the family's stay on the island there was but one mail ship.

Helpful To Foreigners

Portions of the Bible printed in two languages in parallel columns or pages are being furnished to foreigners by the New York Bible Society. One column is in English and the other in the foreigner's native language. These portions are issued at five cents a copy.

Aeroplanes and airships do not sent out an "S.O.S." when in distress, but instead now use the word "Mayday" to clear the air of all interfering wireless traffic.

The load-line mark on ships was originated by Plimsoll, an Englishman, to prevent vessels from going to sea overloaded.

RED PIMPLES ITCHED BADLY

Neck and Chest Broken Out. Cuticura Healed.

"My daughter's neck and chest were very badly broken out with red pimples that festered and itched badly. She scratched the affected parts and caused the trouble to spread. At night she could not sleep and the breaking out caused disfigurement.

"I tried everything I could think of but nothing helped her. I read an advertisement for Cuticura Soap and Ointment and sent for a free sample. I purchased more, and after using one cake of Cuticura Soap and one box of Cuticura Ointment she was healed." (Signed) Mrs. R. B. Cross, 81 Seneca Parkway, Rochester, N. Y.

Use Cuticura to clear your skin.

Sample Each Free by Mail. Address Canadian Depot: "Stenhouse, Ltd., Montreal." Price, Soap 25c. Ointment 25 and 50c. Talcum 25c. Cuticura Shaving Stick 25c.

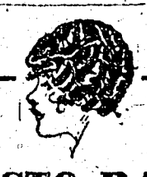

INECTO RAPID

The world's best hair tint. Will restore gray hair to its natural color in 15 minutes.
Small Size $3.30 by mail
Double Size $5.50 by mail

The W. T. Pember Stores Limited
Phone M. 2274-5 129 Yonge St.
TORONTO, ONTARIO

Testing Chronometers For Navy

Marine Watch Is Subjected To Intense Heat and Cold

Baking a watch seems a silly thing to do. Yet at Greenwich Observatory it is done every day. The watches are marine chronometers, writes J. A. Lloyd, F.R.A.S.

Greenwich Observatory, being under the control of the admiralty, it is part of the routine work of that establishment to test chronometers for the use of the navy. This work has been continuously done there for the last hundred years.

At Greenwich there are special ovens in which the chronometers are placed and raised to any required temperature. Their rates are then compared under these conditions with a standard clock. The temperature of the oven can be maintained constant by means of thermostats, the chronometers being kept under observation by skilled men during the time of baking.

But ships often sail to high latitudes where they meet with intense cold, so the chronometers must also be placed in refrigerating chambers and further tested under these conditions.

The progress of wireless is fast making this work unnecessary. Greenwich time can now be picked up anywhere at sea and the error of the chronometer found on the spot.

The use of Miller's Worm Powders insures healthy children so far as the ailments attributable to worms are concerned. A high mortality among children is traceable to worms. These sap the strength of infants so that they are unable to maintain the battle for life and succumb to weakness. This preparation gives promise of health and keeps it.

Had Cause For Complaint

Spring Cleaning Had Disastrous Results For One Man

Spring cleaning had reached that awesome state when strong men have been known to rush from the house breathing incoherent threats of emigration. Down to breakfast with rather less than enough time to catch the morning train, came the mere male demanding his boots. Followed a frenzied search, and then the small servant appeared in the doorway, pale and distraught. "Please, sir, I've just remembered; we put them all in the coal shed to be out of the way, and—and they've just b-been and emptied h-h-half a ton of c-c-coal on top of them."

One of the commonest complaints of infants is worms, and the most effective application for them is Mother Grave's Worm Exterminator.

Characterizing the Races

London Paper Publishes Idea Current In Moscow

We understand, says a conservative London daily, that the following attempt at racial characterization is now current in Moscow: "One Englishman, correctness; two Englishmen, fastidiousness; three Englishman, parliament. One German, boredom; two Germans, organization; three Germans, Das Vaterland. One Frenchman, society; two Frenchmen, a duel; three Frenchmen, hegemony. One Russian, a genius; two Russians, intoxication; three Russians, a row."

Keep Minard's Liniment in the House

Alberta Pools Growing

The membership of the three Alberta farm pools, cattle, dairy and egg and poultry, is now well under way. Arrangements have been made for a series of meetings to be held in the larger centres throughout the province which will be addressed by leading co-operative marketing authorities from British Columbia and the United States.

Raymond Beet Sugar Factory

It is now estimated that over 7,200 acres of sugar beets have been signed up for the new beet sugar factory at Raymond. Six thousand acres was the figure set by the Sugar Beet Company, when they first entered into negotiations with the farmers.

First Co-ed.—He stole a kiss from me last night.

Second Co-ed.—I have a date with him Saturday night.

"I guess you'll find him a pretty honest fellow."

Minard's Liniment for Corns and Bunions

Canada At the Norse Centennial

Elaborate Exhibit of Canadian Government Attracted Much Attention

During the first week in June, Canada and the United States joined in honor of the Scandinavian settlers on the American continent by celebration of the centennial of the arrival of the first Norwegian settlers. The Centennial Exposition was designed to pay acknowledgment to the great contribution which those early Norse settlers, their successors and fellow countrymen have made to the advancement of every phase of life in Canada and in the United States.

Canada has a very natural interest in this celebration on account of the large number of Scandinavians who live in Canada and the prominent part they have taken in the development of the country. It was appropriate that, responding to the invitation to send an official representative of Canada, the Canadian Government selected Hon. Thomas H. Johnson, K.C., of Winnipeg, formerly attorney-general of Manitoba. Mr. Johnson is himself a native Scandinavian, having been born in Iceland, who came to Canada with his parents when nine years old. In addressing an immense audience, Mr. Johnson referred to the happy relations which have existed between the United States and Canada for the past generation, and alluded to the influence these countries have exerted in the direction of world peace. He paid a tribute to the value of the Scandinavian people as settlers and nation builders.

One of the chief features of interest at the centennial was the elaborate exhibit put up by the Canadian Government. This exhibit, besides showing the principal resources and products of Canada, represented by means of a huge panel done in Canadian grains and grasses, incidents in connection with the history of the Norse settlers in North America. One of the representations was that of Liet Ericson, the indomitable Norseman, about to land from his Viking ship on the shores of what is now known as Cape Breton, Nova Scotia, in the year 1001 A.D., 491 years before the discovery of America by Christopher Columbus. The exhibit was the largest and finest which the Canadian Government has undertaken in the United States outside of the big international expositions, and was the occasion of much enthusiasm and favorable comment.

Many other prominent Canadians, including Premier John Bracken, of Manitoba, took part in the ceremonies. The effect of Canada's co-operation will undoubtedly be to direct still greater attention to the opportunities which the Dominion affords for settlers, not only from the Scandinavian countries and the United States, but from other lands as well.

Paying Twice For Nothing

Heligoland Was Not a Profitable Investment For Germany

Heligoland has been stripped of its armament. A former British Government was long and harshly criticized for trading that rock pile for a strip of resourceful country in tropical Africa; the claim being that Germany was converting the islet into a fortification dangerously close to the English shores. When war came the fortress was about as actually useful to Germany as a shore battery at the mouth of the Elbe. It made an attack on the German coast difficult, but did not materially help to make an attack on Britain easier. All that Fritz seems to have got for the privilege of piling $80,000,000 worth of armament on the rock was the privilege of paying to take it off again.—Edmonton Bulletin.

The Imperial Blighter

It was not unusual for the late Lord Curzon to answer telephone calls himself. One afternoon a young official rang up Curzon's office and thinking he was addressing a secretary he knew he said, "Is the Imperial Blighter there?" Calmly the reply came from Curzon, "The Imperial Blighter is speaking."

For Burns and Scalds.—Dr. Thomas' Eclectric Oil will take the fire out of a burn or scald. It should be at hand in every kitchen so that it may be available at any time. There is no preparation required. Just apply the oil to the burn or scald and the pain will abate and in a short time cease altogether.

Has Lasted For 75 Years

Seventy-five years ago, H. S. Rogers spelled his name on a grassy hillside by sprinkling wood ashes. His name is still there, and it is said only twice since then have ashes been placed over the letters.

Try MURINE FOR YOUR EYES
Wholesome Cleansing Refreshing

Take REAL Mustard to Your Summer Home

Be sure to include one or two tins of KEEN'S MUSTARD in the supplies you take to your Summer Cottage or Camp.

Only real Mustard—*freshly mixed*—can give you that savoury zest and tang in your food that you appreciate so much. And only real mustard—*freshly mixed* with cold water—furnishes real aid to digestion.

Make a note now to "remember Keen's Mustard" when you leave.

Keen's Mustard aids digestion

380

Biggest Auto Dump

Thousands of junked cars from New York City are placed on the city dump at Corona every year. A large gang of junk men make a living by stripping them of everything of any value.

NEARING A BREAKDOWN

A Condition That Calls For a Reliable Tonic

Many women give so much of their time to the cares of their household that they neglect their own health and sometimes reach the verge of a breakdown before they realize that their health is shattered. Often the heart palpitates violently at slight exertion, the stomach fails to digest food and discomfort follows. The nerves become weak and headaches grow more frequent. The body grows weak and they are always depressed. This condition requires immediate treatment with such a reliable tonic as Dr. Williams' Pink Pills which enrich and build up the blood, carrying renewed energy to every part of the body. The value of Dr. Williams' Pink Pills in a rundown condition is proved by the following statement from Mrs. Alex. McInnes, Bowsman River, Man., who says:—"About a year ago I had a serious illness which left me very anaemic. I was not able to get around to do my work; in fact I could scarcely walk. I was troubled with palpitation of the heart with the least exertion. One day a friend advised me to try Dr. Williams' Pink Pills as they had done her much good. I followed this advice and took the pills for some week when I felt as well as ever. I have since been able to attend to all my household duties. The dizziness and palpitation have left me and I bless the day I tried Dr. Williams' Pink Pills. They are just the medicine for those who are weak and rundown."

You can get these pills from any dealer or by mail at 50c. a box from The Dr. Williams' Medicine Co., Brockville, Ont.

Probably a Mistake

Diner.—This steak is excellent.

Waiter.—That so? You must have got the one I intended for the man who gave me the fifty-cent tip.

If you think that you resemble a great man say nothing about it. The resemblance may cease the moment you open your mouth.

WHERE efficient *Sally Ann* works, all forms of grime and grease speedily vanish. Pots and pans, aluminum ware, glass and porcelain shine like new.

WESTERN CLEANSERS LIMITED
CALGARY, CANADA

Sally Ann CLEANSER

PREVENT FOREST FIRES—IT PAYS.

THE LEDGE
G. W. A. SMITH
Lessee

LOON LAKE

OWING to the great growth of trees around this very pretty lake, travellers passing by have but a faint glimpse of its beauty.

We would advocate the cutting of the bushes between the highway and the lake at three or four points, as such openings will give beautiful views, and will greatly add to the pleasure of the drive between Grand Forks and here.

We are not advocating costly work and what we outline can be done for a very small amount of money. Automobile clubs should urge the work.

Some years ago small trout were placed in the lake and these grew to great size, but owing to there being neither sand nor gravel beaches in the lake and a running brook, the fish did not spawn.

There being no good beach, the lake is not suitable for bathing, and if it was leeches in the water would deter bathers from entering it.

BOUNDARY CREEK

FISHING in this Creek is prohibited for the next two years in order that the number of fish therein and in Eholt Creek, a tributary, will be increased. The members of the Rod and Gun Club showed activity in getting such creek closed, but the Dominion Department of Fisheries is showing slackness in not having placards printed and posted stating fishing therein is forbidden.

In fairness to the outside public notices should be posted at many points in order to save prosecutions and it is gratifying to know that in answer to enquiries from the Rod and Gun Club that Fisheries Overseers C. H. Robinson is expected within the next few days prepared to post the necessary regulation notices.

Since the above was put into type we are pleased to state that C. H. Robinson has posted up fishing regulations and also many notices re close season on Boundary Creek and its tributaries.

The Greenwood Theatre is a great attraction on Saturday nights. The streets are lined with autos bringing people from the country to the show. Next Saturday, June 27th "The Miracle Man," a picture that touches the soul will be shown and this famous picture will draw a big crowd. Don't miss it.

Rock Creek Items

(By G. Willis)

Paley Wilson is visiting Mr. and Mrs. Gerry Harpur at Myncaster.

The farmers are busy cutting alfalfa and rye, which are fairly good crops.

The school children were vaccinated last Thursday by Dr. A. Francis, of Greenwood.

Arthur Rusch has bought an exceptionally up to date car. He is demonstrating it as a Twin car.

The Rock Creek Woman's Institute will hold their monthly meeting on Saturday, June 27 at Riverside Hall.

Miss Hazel Johns returned to her home on Sunday for her vacation from Nelson, where she has been attending school.

A. D. McLennan has bought three lots in Rock Creek from J. N. Luce. They are the lots where the livery barn, Arthur Rusch's Garage, and Dahl's house stood before the fire.

Miss Mae McMynn whose marriage takes place on July 19th was the guest of honor at a miscellaneous shower, given by the Midway Ladies Aid on Saturday, June 20th. The Old School House where the reception took place, was decorated with beautiful flowers on the numerous tables. The bride-to-be was presented with a large wagon drawn by two of Midway's most charming children, driven by a kewpie. The wagon was tastefully decorated with white and gold crepe and everflowed with a large number of very beautiful presents. The room was crowded by the invited guests, from different parts, those from Kettle Valley were: Mrs. Norris, Miss Barton, Mrs. Shillcock, Mrs. E. Richter and Mrs. Gray. A delightful tea was served with delicious buns, cake and ice cream.

Faithful History

"Now, children," said the teacher, "write down all you have learned about King Alfred, but don't say anything about the burning of the cakes; I want to find out what else you know."

Half an hour later a scholar handed in his effort:

"King Alfred visited a lady at a cottage, but the less said about it the better."

Advertise in The Ledge

Greenwood Superior School

Report for Month of June, 1925

DIVISION I

N. E. Morrison

Total actual attendance	315
No. on roll	17
Average daily attendance	16 60
Percentage of attendance	98%

REGULARITY AND PUNCTUALITY:

George Bryan, Irene Inglis, Edward Johnson, Helen Kerr, Mary Kerr, John McDonell, Dorothy MacKenzie, Silvia Price, Jesse Puddy, William Walmsley, Vera Walmsley, Cicilia Hallstrom, Robert Mowat.

Honour Rolls

Regularity and Punctuality—Irene M. Inglis, Dorothy C. MacKenzie.

Proficiency—Mary Kerr.

DIVISION II

T. Crowley

Total actual attendance	572.
No. on roll	37
Average daily attendance	35 81
Percentage of attendance	96 78%

Promotion List

Grade VII: Rosie Bombini, John Campolieto.

Grade VI: (Total marks 600) Edward Parry 480, Allan McCurrach 468, Robert Mitchell 435, Alice Hingley 407, Harry Hallstrom 404, Margaret Royce 396, Eileen Bryan 366, Marguerite Ritchie 363, Lewis Mitchell 360, Comma MacKenzie 359, Lawrence DuHamel 339, Daniel Kerr 325, Bertram Price 311, Arthur Cox 300. Walton Crane and Allan Morrison unranked.

Grade V: (Total marks 600) Robert Forshaw 488, Cleo Toney 458, Jack Morrison 451, Francis Jenkin 420, Eugene McGillivary 392, Francis Lucente 388, Thomas Walmsley 386, Roy Bakke 363, Helen Bakke 358, Lewis Clerf 327.

Grade IV: (Total marks 600) Beatrice McLaren 498, Eugene Spence 496, Arnold Bombini 450, Rosa Lucente 414, Roy Hallstrom 410, Munroe Spence 395, Ruth Cox 392, Charles Royce 357.

REGULARITY AND PUNCTUALITY:

Eileen Bryan, Lewis Clerf, John Campolieto, Ruth Cox, Robert Forshaw, Harry Hallstrom, Roy Hallstrom, Francis Jenkin, Comma MacKenzie, Allan McCurrach, Beatrice McLaren, Lewis Mitchell, Edward Parry, Bertram Price, Marguerite Ritchie, Thomas Walmsley, Eugene McGillivary, Frances Lucente, Helen Bakke.

Honour Rolls

Proficiency—Edward Parry.

Deportment—Alice Hingley.

Regularity and Punctuality—Comma MacKenzie and Robert Forshaw.

DIVISION III

Vera A. Kempston

Total actual attendance	716
No. on roll	38
Average daily attendance	37.68
Percentage of attendance	99 16%

Promotion List

Promoted to Grade IV: John McGillivray, June Toney, Hugh McCurrach, Celia Klinosky, Alice Ritchie, Mark Madden, Ralph Spence, Laurence Gulley, David Nichols.

Promoted on trial to Grade IV: May Clark, Leonard Sortome, James Forshaw, Ralph Case.

Promoted to Grade III: Victor Ritchie, Elbert Granberg, Ernest Johnson, George Hingley, Elmer Granberg, Dorothy Boag.

Promoted to Grade II a: Walter Jenkin, Walter Nichols, Melvyn Fenner, Ernest Cox, Peter Maletta.

Remaining in Grade II b: Edward Lucente.

Promoted to Grade II b: Clarence Sortome, Harold Ritchie, Jack Clark, Glenn Toney, Louis Lucente.

Promoted to Grade II b on trial: Gordon Sortome.

Promoted to Grade I a: Burton McGillivray, Gordon McGillivray (tie) Margaret McCurrach, Kathleen Madden (tie) Eric Cox, Cecil Maletta, Virginia Boag.

Honour Rolls

Proficiency—Celia Klinosky.

Deportment—Ernest Cox.

Regularity and Punctuality—Hugh McCurrach and Ralph Case.

SEND YOUR
BOOTS and SHOES
To
GEO. ARMSON, Grand Forks,
The 20th Century Shoe Repairer
All work and material guaranteed. We pay postage one way. Terms Cash.

Shower for Miss McMynn

A most charming tea and shower was given last Saturday afternoon by the members of the Ladies Aid in honor of Miss Mae McMynn. Many friends from Kettle Valley, Rock Creek, Greenwood, Grand Forks and Spokane came to join with her Midway friends in wishing Miss McMynn all the happiness in her approaching marriage.

The room was beautifully decorated with many flowers. The wagon containing many beautiful gifts was dressed in white crepe paper adorned with flowers and ribbons and was drawn by two of Midway's tinniest and dearest wee ladies.

The large number of beautiful gifts testified to the popularity of one of Midways's cleverest and sweetest girls. Her many friends wish her all joy in her new life.

Great credit is due to Mrs. J. H. Bush, Misses Winnie and Alice McMynn, Miss Thomet, Mrs. Romstead, Mrs. Carr and others of her friends for the splendid success of the afternoon.—Con.

Greenwood Garage
FRANK L. PETERSON, Prop.
Kinney Bldg., Main St.
Experienced Mechanic
employed to attend to all car troubles
Gas, Oil, Cup Grease, Floor Dressing, Harness Oil, Candles
Agent for Imperial Oil Company.
Draying. Cars for Hire.

WANTED
Eight weeks old Berkshire boar.
JOE CHRISTIAN,
Westbridge, B.C.

Job Printing at The Ledge

DR. A. FRANCIS
Physician and Surgeon
Residence Phone 69
Greenwood

DR. A. J. DORMAN
DENTIST
Office: McCutcheon Residence
Greenwood

SYNOPSIS OF LAND ACT AMENDMENTS

PRE-EMPTIONS

Vacant, unreserved, surveyed Crown lands may be pre-empted by British subjects over 18 years of age, and by aliens on declaring intention to become British subjects, conditional upon residence, occupation, and improvement for agricultural purposes.

Full information concerning regulations regarding pre-emptions is given in Bulletin No. 1, Land Series, "How to Pre-empt Land," copies of which can be obtained free of charge by addressing the Department of Lands, Victoria, B.C., or to any Government Agent.

Records will be granted covering only land suitable for agricultural purposes, and which is not timberland, i.e., carrying over 8,000 board feet per acre west of the Coast Range and 5,000 feet per acre east of that Range.

Applications for pre-emptions are to be addressed to the Land Commissioner of the Land Recording Division, in which the land applied for is situated, and are made on printed forms, copies of which can be obtained from the Land Commissioner.

Pre-emptions must be occupied for five years and improvements made to value of $10 per acre, including clearing and cultivating at least five acres, before a Crown Grant can be received.

For more detailed information see the Bulletin "How to Pre-empt Land."

PURCHASE

Applications are received for purchase of vacant and unreserved Crown lands, not being timberland, for agricultural purposes; minimum price for first-class (arable) land is $5 per acre, and second-class (grazing) land $2.50 per acre. Further information regarding purchase or lease of Crown lands is given in Bulletin No. 10, Land Series, "Purchase and Lease of Crown Lands."

Mill, factory, or industrial sites on timber land, not exceeding 40 acres, may be purchased or leased, the conditions including payment of stumpage.

HOMESITE LEASES

Unsurveyed areas, not exceeding 20 acres, may be leased as homesites, conditional upon a dwelling being erected in the first year, title being obtainable after residence and improvement conditions are fulfilled and land has been surveyed.

LEASES

For grazing and industrial purposes areas not exceeding 640 acres may be leased by one person or a company.

GRAZING

Under the Grazing Act the Province is divided into grazing districts and the range administered under a Grazing Commissioner. Annual grazing permits are issued based on numbers ranged, priority being given to established owners. Stock-owners may form associations for range management. Free, or partly free, permits are available for settlers, campers and travellers, up to ten head.

Before You Write

be sure that a telephone conversation would not be more satisfactory. The convenient long-distance service gives you speed and voice-to-voice contact; its personal quality commends it. At night, after 8:30 o'clock, there are special low rates.

BRITISH COLUMBIA TELEPHONE COMPANY.

CANADIAN PACIFIC
Summer Excursion Fares
TO EASTERN DESTINATIONS
ON SALE DAILY, MAY 22 TO SEPT. 15—RETURN LIMIT Oct. 31

Winnipeg	$ 72.00	Fort William	$ 86.30
Toronto	113.75	Niagara Falls	120.62
Hamilton	113.75	Ottawa	127.95
London	113.75	Montreal	132.75
Quebec	141.80	Moncton	147.90
St. John	147.90	Halifax	153.45
St. Paul	72.00	Chicago	86.00
Minneapolis	72.00	New York	147.40
Duluth	72.00	Boston	153.50

MANY ADDITIONAL DESTINATIONS
ASK FOR RATES FROM AND TO ANY POINT
Route via Port Arthur or via Soo Line, through Winnipeg or Portal to St. Paul, thence via Chicago or Sault Ste. Marie, via Great Lakes; or via California at additional fare; or good to go via one of the above routes, return another.
J. S. CARTER, District Passenger Agent, Nelson
See Local Agent or Write for Details

Dominion Day Celebration at Midway

Commencing at 10 a.m. sharp. Parade at 1:30 p.m

PROGRAMME

1 Girls under 6, 25 yards.
2 Boys under 6, 25 yards.
3 Girls under 8, 50 yards.
4 Boys under 8, 50 yards.
5 Girls under 10, 50 yards.
6 Boys under 10, 50 yards.
7 Girls under 12, 50 yards.
8 Boys under 12, 50 yards.
9 Girls under 14, 75 yards.
10 Boys under 14, 75 yards.
11 Girls under 16, 100 yards.
12 Boys under 16, 100 yards.
13 Girls, hop, step and jump, under 12.
14 Boys, hop, step and jump, under 12.
15 Girls, hop, step and jump, under 14.
16 Boys, hop, step and jump, under 14.
17 Girls, hop, step and jump, under 16.
18 Boys, hop, step and jump, under 16.
19 Girls, relay race, 4 on each team, under 14.
20 Boys, relay race, 4 on each team, under 14.
21 Girls, relay race, 4 on each team, under 16.
22 Boys, relay race, 4 on each team, under 16.
23 Girls, bicycle race, under 14.
24 Boys, bicycle race, under 14.
25 Girls, broad jump, under 12.
26 Boys, broad jump, under 12.
27 Girls, broad jump, under 14.
28 Boys, broad jump, under 14.
29 Girls, broad jump, under 16.
30 Boys, broad jump, under 16.
31 Girls, ¼ mile race.
32 Boys, ½ mile race.
33 Girls, high jump, under 12.
34 Boys, high jump, under 12.
35 Girls, high jump, under 14.
36 Boys, high jump, under 14.
37 Girls, high jump, under 16.
38 Boys, high jump, under 16.
39 Girls, hurdle race, under 16.
40 Boys, hurdle race, 100 yards, hurdles 2½ ft. high, under 16.
41 Girls, tug-of-war, 6 on each side, under 16.
42 Boys, tug-of-war, under 16.

BRITISH COLUMBIA
The Mineral Province of Western Canada
TO END OF DECEMBER, 1924

Has produced Minerals as follows: Placer Gold, $77,382,953; Lode Gold, $118,473,190; Silver, $68,824,579; Lead, $70,548,578; Copper, $187,489,378; Zinc $32,171,497; Miscellaneous Minerals, $1,431,349; Coal and Coke, $260,880,048; Building Stone, Brick, Cement, etc., $42,225,814; making its Mineral Production to the end of 1924, show an

Aggregate Value of $859,427,386
Production for the Year Ending December, 1924, $48,704,604

The Mining Laws of this Province are more liberal, and the fees lower, than those of any other Province in the Dominion, or any colony in the British Empire.

Mineral locations are granted to discoverers for nominal fees.

Absolute Titles are obtained by developing such properties, the security of which is guaranteed by Crown Grants.

Full information together with Mining Reports and Maps, may be obtained gratis by addressing—

THE HON. THE MINISTER OF MINES
VICTORIA, British Columbia.

N.B. Practically all British Columbia Mineral Properties upon which development work has been done are described in some one of the Annual Reports of the Minister of Mines. Those considering mining investments should refer to such reports. They are available without charge on application to the Department of Mines, Victoria, B.C. Reports of the Geological Survey of Canada, Pacific Building, Vancouver, are recommended as valuable sources of information.