THE LEDGE

THE OLDEST MINING CAMP NEWSPAPER IN BRITISH COLUMBIA

VOL. XXIX. GREENWOOD, B. C., THURSDAY, DECEMBER 7, 1922. No. 20

Provincial Library

LEGISLATIVE LIBRARY DEC 11 1922

We carry a large line of

Hardware, House Furnishings, Etc.

Inspect our stock

T. M. GULLEY & CO.

PHONE 28 — GREENWOOD, B.C.

XMAS SPECIALS

Seeded Raisins — Chrystallised Cherries
Seedless Raisins — Dates — Figs
Bleached Sultanas — Shelled Almonds
Currants — Shelled Walnuts
Lemon, Orange and Citron Peels — Almond Paste
Presreved Ginger, Cluster Raisins

You can be sure of the best when you go to

LEE & BRYAN or **Phone 46**

NO MORE WET FEET

We have guaranteed

Rubbers to fit all the Family

At Very Reasonable Prices

TAYLOR & JENKIN

PHONE 17. GREENWOOD

WINDSOR HOTEL

GREENWOOD, B. C.

The WINDSOR HOTEL is heated with steam and electricity. Fine sample rooms. A comfortable home for tourists and travellers. Touch the wire if you want rooms reserved. The buffet is replete with cigars, cigarettes, cooling beverages, buttermilk and ice-cream.

INDEPENDENT MEAT MARKET

We carry only the best stock procurable in

Beef, Veal, Pork, Ham, Bacon, Lard, Etc.

A trial will convince you

JOHN MEYER - Proprietor

A Prompt Answer Improves Everybody's Telephone Service

Sometimes when you make a telephone call, you do not get the numbers promptly. When you tell the operator, she says, "I will ring them again."

Finally when you get the party wanted, do you feel that the operator has not given you prompt service, or do you realize that the person you called may not have answered the telephone at once?

It will help to provide prompt service for all if every subscriber will answer the telephone as soon as the bell rings.

BRITISH COLUMBIA TELEPHONE COMPANY.

The Consolidated Mining & Smelting Co. of Canada, Limited

Office, Smelting and Refining Department

TRAIL, BRITISH COLUMBIA

SMELTERS AND REFINERS

Purchasers of Gold, Silver, Copper, Lead and Zinc Ores

Producers of Gold, Silver, Copper, Pig Lead and Zinc

"TADANAC" BRAND

Millinery

—and—

Fancy Goods

Still on Display

—and—

Sold at Reduced Prices

W. Elson & Co

D. R. McELMON

Watchmaker, Jeweler and Optician

GREENWOOD - - B.C.

CHARLES KING

AUCTIONEER

Real Estate

Insurance of every kind

Protect yourselves against loss by Sickness and Accident

Protect your house and furniture

Call at my Office Copper Street

Greenwood Theatre

Gray & Clerf, Props.

SATURDAY, DEC. 9th

Commencing at 8.15 p.m.

Albert A. Kaufman presents

"COURAGE"

Here is a story of what happened to a woman whose husband was sentenced for life

Naomi Childers and Sam de Grasse head a splendid cast in a drama, simple yet wonderfully strong

6 reels 6

One reel Chester Outing

"Maids, Mermaids and More Maids"

Also one reel Christie Comedy

"Their Breezy Affair"

ADULTS 50c. - CHILDREN 25c.

DANCE AFTER THE SHOW

Presbyterian Church

Minister in charge

Rev. W. R. Walkinshaw, B. A.

Greenwood

Services on Sunday, Dec 10th

Midway. 2.30 p. m.

Greenwood, 7.30 p.m.

WANTS, ETC.

Baled Hay For Sale

If in the market for mixed hay, I have a quantity to sell. It is not No. 1 as it is somewhat bleached but otherwise alright. Will sell ton or carload lots. Apply to

FRITZ HAUSSENER,
Box 364 Greenwood, B.C.

Apples For Sale

Picked Apples 50c in your own boxes.

T. A. CLARK,
Midway, B.C.

Beef For Sale

Beef, front quarters 5c.; hind quarters 8c. Veal, front quarters 6c.; hind quarters 9c

WALTER CLARK,
Midway, B.C.

For Sale

A few turkeys and some extra good chickens, for Christmas. Local prices.

MRS. ROYCE.

Notice

Dr. O. M. Graves, Dentist, will be in Ferry, Wash., Dec. 1st, for one week. I make good come and see me.

It is expected that over 100 will be present at the Banff Orchestra Dance on Dec. 8th.

Around Home

H. McKee is on a business trip to Spokane.

Service in St. Jude's Church on Sunday, Dec. 10th at 7.30 p.m.

Cash paid for hides at Brown's Midway.

Last call for the big Banff Orchestra Dance Greenwood, Friday Dec. 8th.

BORN—On Monday, Dec. 4 at Eholt to Mr. and Mrs. John Skilling a daughter.

A kid glove was left in Elson's store on Tuesday. Owner can have same by calling at the store.

Gus Grazer met with an accident by cutting his knee with a broad axe while making ties up Kerr Creek,

Jim Pascoe is building a barn on his pre-emption up Kerr creek. He intends getting out a lot of ties this winter.

Fred Bidder, of Marysville, spent Thursday last with his brother H. R. Bidder, en route to Vancouver.

All the latest music will be played by the Banff Orchestra at the dance in the Masonic Hall on Dec, 8th.

E. Hooker left in the big six car for Lethbridge last Sunday. Mrs. Hooker preceeded him by train on Saturday.

James McIntosh, of Eholt, who claims to be about 104 years old, left for the Old Man's Home Kamloops last week.

George Hallett has been transferred from the Mission City Branch of the Bank of Commerce to the Kamloops branch.

This neck of the woods is lucky in getting the Banff Orchestra to play here for a dance in the Masonic Hall on Friday, Dec. 8th.

Albert Christensen has returned to Penticton, after spending several weeks visiting his parents, Mr. and Mrs. M. Christensen.

Lorne Campbell made the trip from Grand Forks over the new highway to Rossland, a distance of 60 miles, in three hours and twenty minutes.

The committee of the Skating Rink have decided to hold a big dance on Friday, Dec. 29th. Bush's orchestra has been engaged for the occasion.

The home of Mr. and Mrs. D. D. McLaren was the scene of much merriment last Friday night when about 30 guests from Eholt, Anaconda and Greenwood were present and had a gay old time. A feature of the evening was that everyone present had to contribute towards the programme with a song, recitation, dialogue, recitation or joke. Dancing was held in the old hotel building until an early hour in the morning the music for which was supplied by Bob Folvik, Tom Williamson and J. Roylance.

Mrs. Geo. Sutherland gave a delightful tea to a number of her lady friends on Wednesday afternoon, Dec. 6th. About fifty guests were invited nearly all of whom availed themselves of the opportunity. The dining room was most beautifully decorated with red carnations and ferns. Tea was served by Mrs. Trounson and Mrs. Fenner. These ladies dispensed the liquid refreshments in a most efficient manner. Miss Sylvia Price attired in a beautiful red costume received the guests at the door, giving each one a most cordial welcome which was only a prelude to the hospitality which was to follow. Mrs. Thos. Jenkin officiated at the piano and delighted the guests with her ability as a musician. During the afternoon a guessing contest was held, Mrs. Taylor and Miss Bryan being the winners. The festivities came to a close about six o'clock when the departing guests were unanimous in their praise of Mrs. Sutherland as an entertainer.

Greenwood Public School

Report for Month of November, 1922

DIVISION I

J. N. O'Neill, Principal

No. on Roll	17
Average Daily Attendance	16.76
Percentage of Attendance	98.60

PROFICIENCY LIST:

Senior Grade 1st Year: John McDonell, Vera Walmsley. Edward Johnson, Eraine DuHamel, Tillie McDonell.

Senior Grade 2nd Year: Bessie Bidder, George Morrison, Allan Fraser, Silvia Price, Mary Kerr, Mary Klinosky, Bennie Hurst, Cecilia Hallstrom, Jesse Puddy, Ruby Goodeve, Doris Kinsman, John Kerr.

PERFECT ATTENDANCE:

Bessie Bidder, Eraine DuHamel, Allan Fraser, Bennie Hurst, Edward Johnson, John Kerr, Doris Kinsman, George Morrison, John McDonell, Silvia Price, Jesse Puddy, Vera Walmsley.

DIVISION II

E. A. Olson, Teacher

No. on Roll	30
Average Daily Attendance	29.58
Percentage of Attendance	98.33

PROFICIENCY LIST:

Intermediate Grade 2nd Year: George Hurst, George Bryan, Irene Inglis, Helen Kerr, Leo Madden, Percy Fraser, William Walmsley, John Putzel, Lawrence DuHamel.

Intermediate Grade 1st Year: Allan McCurrach, Margaret Royce, Marguerite Ritchie, Walton Crane, Harry Hallstrom, Robert Mitchell, Lewis Mitchell, Meredith Fenner, Bertram Price, Edward Parry, Eileen Bryan, Daniel Kerr, Thomas Walmsley, Allan Morrison, Arthur Cox.

Junior Grade 3rd Year: Mary Putzel, Eugene McGillvray, Helen Hurst, Roy Bakke, Bruce Terhune, Helen Bakke.

PERFECT ATTENDANCE:

George Bryan, Eileen Bryan, Lawrence DuHamel, Percy Fraser, Meredith Fenner, George Hurst, Helen Hurst, Irene Inglis, Daniel Kerr, Eugene McGillvray, Lewis Mitchell, Robert Mitchell, Allan Morrison, Edward Parry, John Putzel, Mary Putzel, Marguerite Ritchie, Margaret Royce, Bruce Terhune, Thomas Walmsley, William Walmsley.

DIVISION III

E. B. McKinnell, Teacher.

No. on Roll	26
Average Daily Attendance	23.94
Percentage of Attendance	92.07

PROFICIENCY LIST:

Second Reader: Patrica O'Neill, Charles Royce, Robert Forshaw, Lewis Clerf, Robert Carlson, Cleo Toney, Alice Ritchie, Roy Hallstrom, Gee Mon Yen, Viola Benson.

Beginners Reader: Francis Jenkin, Beatrice McLaren, John McGillvray, Jack Morrison, Albert Kinsman, Ruth Cox.

Receiving Class: June Toney, Stanley Kinsman, Hugh McCurrach, James Forshaw, Victor Ritchie, Leonard Sortome, David Nichols, Mark Madden, Alfred Bauers, Alice Bauers.

PERFECT ATTENDANCE:

Viola Benson, Robert Carlson, Lewis Clerf, James Forshaw, Robert Forshaw, Francis Jenkin, Albert Kinsman, Stanley Kinsman, John McGillvray, David Nichols, Charles Royce, Leonard Sortome, Cleo Toney, Gee Mon Yen.

M. McLeod, optometrist, will be at Goodeve's Drug Store on Thursday afternoon, Dec. 7th and Friday morning, Dec. 8th. Don't miss this opportunity to have your eyes attended to.

Several men have commenced work on a log house 24x24 on R. Kerr's ranch near Midway. A milk house and other improvements are also being done, which when completed will greatly enhance the value of the place. Mr. Kerr has some promising stock coming along to form the neculus of a dairy farm.

School Matters

Owing to the huge cost of maintainence the High School and the small attendance of pupils it has been deemed advisable to close the school at the end of the present term. By doing this it is estimated that there will be a saving to the taxpayers of Greenwood of about $1000 a year. There are only four pupils actually living in Greenwood who are attending High School and three from the outside. It costs about $300 per High School pupil per year for education. This is away too much. The High School will be made into a Superior School and arrangements have been made with the Department of Education to grant Mr. O'Neill, the principal of the Public School, a permit to teach the first and second year High School scholars, so no inconvenience will be experienced by these pupils. It is also contemplated to make an adjustment of the classes at the beginning of the January term. Miss Olson's class will receive about six pupils from Mr. O'Neils class, while Miss McKinnell will get about six pupils from Miss Olson's class. The High School scholars will go to Mr. O'Neill's class. It has been known for some time that the School Board were figuring on certain changes but it was not until they received advice from the School Inspectors and permission from the Department of Education that action was definitely taken.

"Courage"

"Courage" is the title of Sidney Franklin's second production from his own studio for release by Associated First National. The subject is a wide deviation from his initial production, which was an adaption of Harold McGrath's romantic drama "Parrot and Co." retitled "Not guilty," for the screen. "Courage," protrayed by an excellent cast, including Naomi Childers, Alec Francis, Sam de Grasse, Lionel Belmore, Lloyd Whitlock, George Nichols, Adolph Menjou and Ray Howard, is a gripping drama with a big theme. It will be shown at the Greenwood Theatre, on Saturday, Dec. 9th.

A regular meeting of the City Council was held on Monday evening. There was no business of any importance transacted and after routine affairs were attended to the council adjourned until Monday, January 8th.

Anaconda News

A flag pole has been erected at the School which was donated by F. Maletta.

A meeting of the Maple Leaf Social Club was held on Nov. 30th. After Club business a dance was held, supper being served, and dancing kept up until twelve o'clock, everyone having a good time. A number of new members joined and more to follow who were unable to attend that evening. The members of the Club will meet on Thursday, Dec. 7th at 8 p.m., when a card party will be held.

The officers of the Maple Leaf Social Club are as follows: Hon.-Pres., Hon. Dr. MacLean, President, T. Hartland, Vice-Pres., Mrs. J. Keady, Sec.-Treas., Mrs. R. Roylance, Floor Manager, F. Maletta.

John Campolieto returned from Cascade this week where he spent three months working on the Cascade-Rossland road.

Anaconda School Report for November

C. A. Stewart, Teacher.

No. on roll	13
Average daily attendance	12.88
Percentage of attendance	99.08

Proficiency list.

Entrance: Lilly Intilla.

Fifth Reader: Andrew Anderson.

Fourth Reader: Rosie Bombini, Euginia Campolieto, John Campolieto.

Third Reader: Alice Hingley.

Second Reader: Cynthia Docksteader, Arnold Bombini.

Beginners: George Hingley, Elbert Granberg, Dorothy Boug, Peter Maletta, Elmer Granberg.

Perfect attendance:

Andrew Anderson, Dorothy Boug, Rosie Bombini, Euginia Campolieto, John Campolieto, Cynthia Docksteader, Elmer Granberg, Alice Hingley, George Hingley, Peter Maletta.

J. C. Kennedy, district agent for the Sun Life Assurance Co., Mrs. Kennedy and daughter, of Penticton, were the guests of Mr. and Mrs. J. N. O'Neill for a few days last week.

The Ledge can supply your every need in the printing line and at prices cousistent with first-class work.

XMAS SEASON

Select Your Presents Early

Kodaks and Accessories

Stationery

Finest line of Papeteries ever brought into Greenwood

Jewelery

Wrist Watches, Lavalliers, Rings, Silverware, Beads, Fountain Pens. Everything in this Line

Hand Painted China

in Set and Styles. Complete Assortment

Chocolates

Box and Bulk. See Neilson's line of Xmas packages Ranging from $1 to $6

Toys For The Children

Beautiful line of Christmas Cards. All prices

Everything in Seasonable Gifts

—AT—

Goodeve's Drug Store

As fresh and sweet as the morning breezes from the mountains and the plains.

RED ROSE TEA "is good tea" 16

The Farmer And Immigration

The grain growers of Western Canada are faced with well defined and more or less clearly understood problems in connection with the growing and marketing of their staple product. Some of these problems are economic; some geographical. Among the more outstanding the following may be enumerated:

1. The long haul to the seaboard—the Canadian Prairie country being probably the most inland of the great grain exporting districts of the world.

2. Excessively high transportation costs to place Western grain on the world's markets because of the great distances from the seaboard, and equally high transportation costs on machinery and equipment brought from Eastern manufacturing centres and which is essential in grain production.

3. The difficulty of obtaining adequate farm labor during the rush seasons and the high wages demanded in order to secure such labor.

4. The fact that, unlike practically every other industry, these high costs of production and marketing cannot be passed to the ultimate consumer, but must be paid by the producer because the selling price of his grain is not and cannot be fixed by him based on cost of production, but is fixed by world markets over which he has no control.

That is to say, with the price of wheat fixed by the law of supply and demand in a world market, say Liverpool, wheat grown thousands of miles inland in Canada must compete with wheat grown in the Argentine, India and Egypt only a few miles from the seaboard; as compared with the high priced labor of the Canadian West, there is the lower priced labor of the Argentine and the cheap native labor of India and Egypt. Consequently, from the price obtainable in Liverpool the Western Canadian farmer has to deduct dollars where his world competitors deduct only as many cents, and he has to bear, in addition to the ocean carriage charges common to all, the heavy transportation charges to reach the seaboard.

Western Canada cannot overcome its geographical handicap, the only compensating feature being the high quality and hard variety of wheat which the Prairies produce, plus, in favorable years, a large yield per acre. But is it not possible for Canada to at least somewhat reduce the handicap now imposed by reason of excessive labor costs? If so, will not a well devised and properly directed immigration policy assist to that end without doing injustice to any class?

The present method of meeting the farm labor demand of the West is economically unsound. Every Spring thousands of men are brought at heavy expense from other Provinces to be employed for a comparatively few weeks. Again, for the harvest tens of thousands of farm laborers are imported. It is inevitable that these men must be paid big wages in order to recoup them for the expense to which they are put in coming to the West and returning home, especially as the period of their actual employment is short. Under the circumstances the high wages demanded by and paid to these men are not, on the whole, unreasonable. Nevertheless, they are greater than the price obtained for wheat can stand and yet leave a fair margin of profit to the farmer.

Furthermore, this annual influx of temporary farm workers leaves thousands of men in the West who come from the harvest fields into the cities for the winter and swell the ranks of the unemployed, thus operating to create for the city and town artizan the very conditions which he fears will result from immigration, and which consequently leads the city artizan and laborer to oppose any and all policies designed to increase Canada's population through immigration.

Would it not be in the best interests of the city and town worker, as well as to the farmer's advantage, to develop an energetic immigration policy which would add enormously to the number of rural workers? Wesernt farmers now pay out in wages to extra farm hands in the Spring, and for harvest and threshing operations in the Fall, a sum sufficiently large to enable them to pay a reasonable wage all the year round to one or more capable farm hands, if such men were only available. Of course, living accommodation would have to be provided for such permanent help, but even if the cost were somewhat greater, the resultant service would be much more efficient and, therefore, profitable.

Such labor, remaining on the farms the year round, would relieve the urban centres and their resident artizans and laborers from the problems and competition which annually occur with the present yearly influx of harvesters. The more intensive settlement of farm lands which would result would bring many benefits to farm and city alike.

Size Of Universe

Scientists Trying to Estimate Extent In Miles

Discussing the statement of Dr. H. Shapley, Director of Harvard University, that the limit of the universe is 300,000 light years away, Dominion observatory officials point out that as light travels 186,000 miles a second, a light year is 7,000,000,000,000 miles. The extent of the universe then, according to the Harvard astronomer's estimate, is 2,100,000,000,000,000,000 miles. By the limit of the universe, the distance it extends, not the time it may be expected to endure, is meant.

The waters of the Arctic Ocean are so pure that shells are visible at a great depth.

Honey Production Increases

B.C. Honey Crop Over Double that of Last Year's

British Columbia's honey crop breaks all records this year, according to the official estimate given out by W. J. Shepherd, Provincial Apiarist. The crop totals 711,356 pounds against 309,071 last year. At 25 cents wholesale, the crop is valued at $177,839, against $89,631 last year, when the wholesale price was 29 cents. The average yield for the 11,591 hives in the 2,143 apiaries in the province is 61 pounds. There has been a gain of 71 apiaries and 1,262 hives. Beeswax worth $5,000 has also been produced. Eleven years ago the provincial production was 20 tons against 355 this year.

ASPIRIN

UNLESS you see the name "Bayer" on tablets, you are not getting Aspirin at all

BAYER M.D.

Accept only an "unbroken package" of "Bayer Tablets of Aspirin," which contains directions and dose worked out by physicians during 22 years and proved safe by millions for

Colds	Headache	Rheumatism
Toothache	Neuralgia	Neuritis
Earache	Lumbago	Pain, Pain

Handy "Bayer" boxes of 12 tablets—Also bottles of 24 and 100—Druggists.

Aspirin is the trade mark (registered in Canada) of Bayer Manufacture of Monoaceticacidester of Salicylicacid. While it is well known that Aspirin means Bayer manufacture, to assist the public against imitations, the Tablets of Bayer Company will be stamped with their general trade mark, the "Bayer Cross."

Immortal Men Of Mons

German Tribute Paid to Original British Expeditionary Force

Speaking at the Royal United Services Institution, Earl Haig mentioned a tribute paid by Von Kluck to the original British Expeditionary Force—"The Army of Mons."

A British officer, visiting Berlin since the war, called on Von Kluck. As is the custom with officers of the Allied Armies of Occupation, the British officer held out his hand.

Von Kluck said: "Not before I have fulfilled a vow I made before the end of the war. It was that before I would shake hands with any British officer again I would say this to him—'I am an old man. I started life in '66 against the Austrians, I fought in the '70 war, and have studied and talked about war all my life, holding high command before the war, but nothing I have ever read or seen or heard is compared to the achievements of the First Expeditionary Force sent out to help the French.'"

THE HALF-SPEED MAN

What It Means When You Feel Run-Down and Out of Sorts

You know what it means to feel "all out of sorts." Most people have felt this way at some time. Nerves out of order, irritable, languid, depressed. An aching head, appetite bad and digestion weak. With some people this condition comes and goes; with others it is chronic—they can't shake it off. It interferes with business, spoils recreation and robs life of all its joys. These men and women are only able to work at half-speed. The trouble is caused by poor, watery blood. You can improve your condition to-day by taking Dr. Williams' Pink Pills. These pills enrich and stimulate the blood, strengthen the nerves and give you fresh vigor. Here is proof. Mr. William F. Bell, Bracebridge, Ont., says:—"I have been recommending Dr. Williams' Pink Pills for a number of years, because of the benefit I got from their use. I was in a terribly run-down condition. I was scarcely able to do anything all winter. To make things worse I took the mumps and caught cold, and as a result was confined to bed for six weeks, part of the time in a terrible fever. Of course I was doctoring, but instead of getting better I was growing weaker. At this time my father-in-law urged me to try Dr. Williams' Pink Pills, but I had lost faith in all medicine and refused. However, he had such faith in them that he bought me six boxes, and of course I could not refuse to take them. Now I am glad I did not. I had not taken them long before I began to have faith in the pills myself. There was no doubt I was improving. Day by day my strength came back and I gained in weight from 115 to 146 pounds. Therefore, I feel that I cannot speak too highly of Dr. Williams' Pink Pills and I hope my experience will convince some other sufferer of the value of this medicine."

You can get these pills through any dealer in medicine or by mail post, paid at 50 cents a box or six boxes for $2.50 from The Dr. Williams' Medicine Co., Brockville, Ont.

Building Up Small Towns

Citizens Should Support the Place They Call Home

It is high time that all of us paid more attention to the building up of the little town and less to making the overgrown city larger. The little town is home—or should be. It needs our support, and we are the people who must give it life and power if it is to have either. The big city cares nothing for us. It will if it can pull our dollars away and lure our boys and girls into its whirlpool, but that is the only use it has for us. The little town needs us and we need it. Hall's Corners may not make as large a dent on the map as New York, but it really means more to us, and we ought to help make it something to be proud of. Why not get over the idea that the bright future of America lies in the great cities? It does not. The future which lies in the cities is shopworn, smoked, dirty and unclean. The true future lies in the country and in the little towns. Back them up and make them grow.—Rural New Yorker.

A Leading Industry

Newspaper and Printing Business Making Remarkable Strides

The report on the printing trades in Canada, for 1920, which has just been issued by the Dominion Bureau of Statistics, shows that this is one of Canada's leading industries. In that year the invested capital was $76,610,961, and the value of products $103,441,491. The number of persons employed was 29,336, with a total payroll of $38,421,496. According to the report there were 1,007 newspapers doing business in Canada with an invested capital of $40,416,679 and giving employment to 15,380 persons. Of this number 122 were daily publications thirty-six having a morning edition and eighty-six an evening edition. The morning papers combined had an average circulation of 501,952 and the evening papers 1,220,503. The weekly newspapers combined had an average circulation per issue of 1,924,223. The province of Ontario led with 419 newspapers. Saskatchewan came next with 117.

The experiment of using oil for fuel in running a locomotive was first tried on a Russian railway some fifty years ago.

As many as twelve foreign languages are taught in some of the schools in Tokio.

About the only thing some men lay by for a rainy day is a borrowed umbrella.

Dairying—Everybody's Business

Milk and Its Products As the Best of All Foods

Miss Helen G. Campbell, of the Dominion Dairy and Cold Storage Branch, never made a truer statement than that contained in a recent address, "To train a child in good food habits is one of the fundamentals in making him a success in life." The subject of her address was "Dairying—Everybody's Business." She went on to describe how the cow became a manufactory of the most wholesome and best body-building food for human consumption. Reading a verbatim report of the address, it is impossible to avoid the thought that everybody in the land, and especially women, would have profited by hearing and digesting the many truths she gave voice to. She described how dairy products fed and fostered the body and thus led to improved mentality. She quoted scientists of different nationalities to substantiate her statements. Metchnikoff, for instance, to prove that dairy products promote longevity, and Dr. McCollum, that they are a large element in the making and preservation of good teeth, and that the first and most important principle of nutrition is extension of the use of dairy products.

Speaking directly of the business relationship to her subject, Miss Campbell showed how all classes were concerned; how all were kept fit for their work, and oftentimes for the accomplishment of big things, by the free consumption of milk and its products. In fact, the speaker ventured to say, that sometimes she was led to think that business men, in their downtown lunch at least, were more faithful followers of the doctrine "drink milk" than any other class of people. Concluding, she paid tribute to those schools wherein milk is distributed to underweight children, and to the Home and School Clubs of the border cities, which she said are in the forefront in all worth-while work of this kind.

Has Made a Start

Everywoman's Fund For Treatment of Tubercular Women Will Now Grow

Within the week the Everywoman's Fund for free treatment for 50 tubercular women has got a real start. The first $3 of the $50,000.00 is now in the bank. The donations were:

Mrs. E. Simms, Candiac, $2.00.

Mrs. F. H. O. Harrison, Pense, $1.00.

The Major Livingstone Chapter, I.O.D.E., at Yorkton, donated $20.00 for nightgown material for sanatorium patients, and is holding a dance for the tubercular children.

The Clavet Homemakers' Club sent a box of poultry for the benefit of the patients at the sanatorium.

Clubs that have this week promised to work for the $50,000.00 fund include: Regina Homemakers' Club, University Women's Club, American Women's Club, 11th Avenue W.M.S., Knox Ladies' Aid, all of Regina; while the Swift Current and Moose Jaw Local Councils of Women are also becoming active for the sake of the 50 tubercular mothers.

Channel Tunnel Was Frenchman's Idea

Engineer Wanted to Construct Paved Submarine Road 120 Years Ago

When all other topics of talk fail in England or France there is always the project of the Channel tunnel to fall back upon, after more than a hundred years. It was not, by the way, some Englishman who first proposed the "great bore," so that he could get to Paris without suffering seasickness. The original idea was given by a French engineer, M. Mathieu, who 120 years ago wanted to construct under the Channel a paved submarine road that was to be lighted with oil lamps. This pioneer was a man of courage. But how he would be astonished if he knew that his grand-grand-nephews despite electricity, steam and other devices that would make his project simple as child's play, are still merely planning the tunnel!

Men Like Rubber Heels

Sixty per cent of the shoes manufactured in the United States today are said to be equipped with rubber heels. Shoes for men are more often equipped with rubber heels than shoes for women. It is estimated that 75 per cent of the rubber heels manufactured are for men.

Small Wing Carries Big Birds

The Australian crane, one of the heaviest of known birds, has the smallest wing surface, yet it flies the longest and most arduous journeys, and, with the exception of the eagle, rises the highest and sustains itself at the height longest.

Silence gives consent, but there are times when it is unwise to consent to silence.

Pimples Disappear

"You don't need mercury, potash or any other strong mineral to cure pimples caused by poor blood. Take Extract of Roots—druggists call it "Mother Seigel's Curative Syrup—and your skin will clear up as fresh as a baby's. It will sweeten your stomach and regulate your bowels." Get the genuine. 50c. and $1.00 Bottles. At drug stores. 5

CONTAINS NO ALUM

MAGIC BAKING POWDER

PURE FOOD INSURES GOOD HEALTH
MAGIC BAKING POWDER INSURES PURE FOOD

CANADIAN MADE

E.W. GILLETT COMPANY LIMITED
WINNIPEG TORONTO, CANADA. MONTREAL

Nevada Mining Tooth Powder

Old Prospector Finds Peculiar Mineral In Desert Mountain

Nevada for years has been mining silver, copper and gold; but now it has turned to mining tooth powder. Twelve years ago, Mack Foster, an old "desert rat" and big game hunter, discovered Mt. Superdent, and found its peculiar mineral would take the tobacco stains off his teeth.

Eventually Foster told a man named Fenwick about the mountain. Fenwick's secretary, a western girl named Josephine Robinson, tried some of the material and found it most effective. Fenwick staked the claim and now he and his associates have hard work to keep ahead of orders.

The material not only cleans teeth, but polishes silver, manicures nails, shines up optical goods, whitens shoes and makes a fine shampoo. Physicians are using it, too, for a surgical powder.

The mountain is out in the sage brush desert, about 30 miles from Tonopah.

Dye Blouse Or Baby's Coat In Diamond Dyes

"Diamond Dyes" add years of wear to worn, faded skirts, waists, coats, stockings, sweaters, coverings, hangings, draperies, everything. Every package contains directions so simple any woman can put new, rich, fadeless color into her worn garments or draperies even if she has never dyed before. Just buy Diamond Dyes—no other kind—then your material will come out right, because Diamond Dyes are guaranteed not to streak, spot, fade, or run. Tell your druggist whether the material you wish to dye is wool or silk, or whether it is linen, cotton or mixed goods.

CANADIAN PACIFIC EXCURSION TO EASTERN CANADA

The Canadian Pacific Railway are offering a real travel inducement in their round-trip excursion fares to Eastern Canada, which will be on sale December 1st and daily until January 5, 1923.

These fares will apply from all stations in Manitoba (Winnipeg and West), Saskatchewan and Alberta to all Eastern Canadian points, and bear a final return limit of three months. Tickets will be first-class and good in standard or tourist sleeping cars on payment of the regular berth charge.

Two fine Canadian Pacific trains leave Winnipeg for the East daily, the "Imperial" at 9.00 a.m. for Ottawa, Montreal, Quebec and points in the Maritime provinces, the "Toronto Express" at 9.00 p.m. for Toronto, Hamilton, London and all central and Western Ontario points.—Advt. 1t.23

Driven To It

"Why did you take your little sister's chocolate, Dick? Why didn't you ask here if you could have it?"

"I did, mummy, and she said I couldn't."

More than 1,300 successful artesian wells have been drilled in the Philippines since the first one was sunk in an experimental way eighteen years ago.

Deepest Mine In World

The deepest mine in the world will be located in the Rand, South Africa, at the City Deep, where it is the intention to sink another 3,000 feet below the present level of 4,000 feet.

PUT STOMACH IN ORDER AT ONCE

"Pape's Diapepsin" for Gas, Indigestion or Sour Stomach

Instantly! Stomach corrected! You never feel the slightest distress from indigestion or a sour, acid, gassy stomach, after you eat a tablet of "Pape's Diapepsin." The moment it reaches the stomach all sourness, flatulence, heartburn, gases, palpitation and pain disappear. Druggists guarantee each package to correct digestion at once. End your stomach trouble for a few cents.

Hair Standing On End

Provision of Nature to Make Animals Appear Larger Than They Really Are

While the expression "hair standing on end" is merely a figure of speech, the fact remains that this is one of the involuntary effects of sudden terror. Such reactions cannot be controlled except by a prolonged effort of the will, for they are the natural way in which certain muscles of the body act under certain influences.

Each individual hair has a tiny muscle at its root which, in the ordinary way, keeps the hair lying flat on the head or in whatever position we have trained it to grow. The sensation of fright transmits a message from the brain to these muscles, and they pull tight, causing a feeling on the scalp as if the hairs were standing bolt upright.

In the case of short-haired animals, the hairs will rise at the slightest provocation—a provision of nature which enables them to appear larger than they really are, and thus frighten their enemies.

Cure Did Not Work

A good story is being passed round in medical circles in London, England, concerning a certain eminent doctor who recently wrote a long article dealing with cures for insomnia, and became so excited at the prospects of seeing his work in print for the first time that he was unable to get a wink of sleep all night.

From the size of bones found it is thought sharks 90 feet in length have existed.

Minard's Liniment For Distemper.

Show us a man who is unnecessarily humble and we will show you a hypocrite.

It is believed that paper pulp can be made from corncobs, according to chemists.

Some men are unable to save money because they haven't any to practice on.

Movie Theatres Of World

United States Heads List Followed by Germany and Russia

How many picture theatres are there in the world?

The United States heads the list with 18,000, followed by Germany with 3,731, and Russia with 3,500. Great Britain is fourth with 3,000.

The total for Europe is 18,393, the numbers of cinemas in other countries being: France, 2,400; Italy, 2,200; Austria, 800; Belgium, 778; Scandinavia, 703; Poland, 300; Holland, 227; Hungary, 180; Spain, 156; Czecho-Slovakia, 123; Switzerland, 123; Jugo-Slavia, 117; Turkey, 32; and the Balkans, 23.

The continent of America boasts 20,450 movies, those not in the United States being distributed as follows: South America, 1,200; Canada, 750; and Central America, 500.

Africa, Asia, and Australia between them have 1,361 cinemas, and the grand total for the world is 47,000.

Settlers From States

In keeping with the programme to "bring Canadians back" through special settlement efforts of colonization lots, the province of Quebec disposed of 220,000 acres to newcomers during the year ending June, 1922. In the 12 months 626 families of French-Canadian origin, consisting of 2,471 persons, returned to the home of their fathers from the New England States. Several thousand additional acres are already cleared for the same purpose and a system of inspection organized.

The greatest of all faults is to be conscious of none.—Carlyle.

Never stop over one duty to perform another. Take the nearest first.

NOW DO MY WORK WITH EASE

Because Lydia E. Pinkham's Vegetable Compound Restored My Health

Hornell, N. Y.—"I was in bad health but there didn't seem to be any one thing the matter with me. I was tired out all over and it was an effort for me to move. I was irritable and could not sleep nights and had trouble with my bowels and at my periods. It seemed that nearly every one around me knew of your medicine and wanted me to try it, so at last I took Lydia E. Pinkham's Vegetable Compound Tablets and Lydia E. Pinkham's Blood Medicine and improved every day. I do all my own work now except the washing and do it with ease. I can accomplish as much in a day now as it would have taken me a week to do last winter and I try to get every one I know to take your medicine to build them up. You are welcome to use this letter as a testimonial if you like."—Mrs. Chas. Baker, 21 Spencer Ave., Hornell, N.Y.

In almost every neighborhood there are women who know of the value of Lydia E. Pinkham's Vegetable Compound. They know because they have taken it and have been helped. Why don't you give it a trial?

MACDONALD'S BRIER

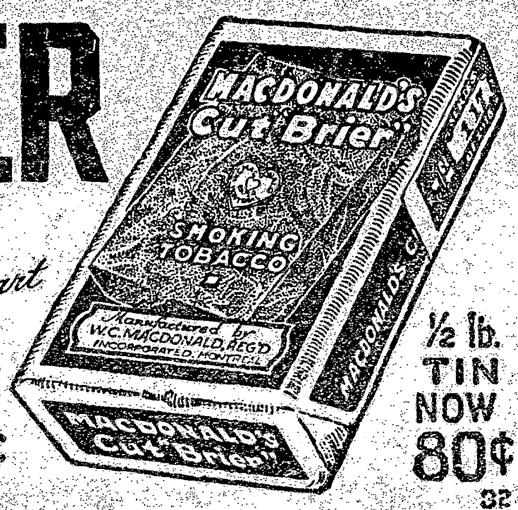

The Tobacco with a heart

PACKAGES 15¢

½ lb. TIN NOW 80¢

32

SWEDISH INVENTOR HAS NEW OIL LIGHT

Claims Whiter and Much Cheaper Light Than Electric Or Gas

Edison enabled us to enjoy the benefits of electric light, Count Welsbach's mantle made it possible to have the incandescent gas light, but it remained for a Swedish engineer named Johnson, now living in Winnipeg, to devise a lamp that would burn ordinary, everyday kerosene oil and produce a light said by the many scientists who have seen it to be whiter than electric. The lamp is as simple to operate as the old style oil lamp, burns without odor, smoke or noise and is proving a sensation where oil light is needed.

Mr. Johnson offers to send a lamp on ten days' free trial and will even give one to the first user in each locality who will help introduce it. A letter addressed to T. R. Johnson, 579 McDermot Ave., Winnipeg, will bring full particulars about this wonderful new lamp. He has an interesting agency offer, too.

WORLD HAPPENINGS BRIEFLY TOLD

Baron Sonnino, twice Prime Minister of Italy, and also Foreign Minister during the Great War, died Nov. 23.

Night navigation on the St. Lawrence River was officially closed on November 26.

General William Bramwell Booth, commander-in-chief of the Salvation Army, has gone to India for a three months' inspection of the work of his organization there.

The Canadian Patriotic Fund will go out of existence next May, except for its permanent cases such as those of non-Government responsibility, it is announced.

Canada's exports of canned salmon during the month of October showed almost a 50 per cent. decrease, as compared with the shipments of October, 1921, according to figures issued by the Dominion Bureau of Statistics.

Arrangements are being made for the opening of the second session of the 14th Federal Parliament of Canada on January 18, 1923. It is likely that the session will continue to May or June as there is a rather big programme of legislation on the agenda.

A proclamation asserting the sovereignty of Turkey throughout all Eastern Thrace has been issued by General Tahir Bey, the new Governor named by the Angora Government. The Turks have taken complete possession of the city.

J. G. Robertson, Livestock Commissioner for Saskatchewan, announces that the grand championship for Shropshire rams, at the Royal Show, Toronto, was won by a Saskatchewan exhibitor, J. D. Whitehead, Nutana, whose shearling ram took first in his class.

RICKETS

Cod-liver oil is the best thing in the world for rickets.

Scott's Emulsion

contains richest cod-liver oil, abundant in the vitamines that every rickety child needs.

AT ALL DRUG STORES
PRICE, $1.30 and 65c. 21-38

MONEY ORDERS

The safe way to send money by mail is by Dominion Express Money Order.

Do You Suffer From Dandruff & Falling Hair?

WANTED 1,000 PEOPLE in the mountain climate to try ORIET POMADE. Relieves and removes the cause of dandruff and stops falling hair in a few applications. A TEST will prove it. Send 25 cents, stamps, money order or coin, for introductory bottle. BE CONVINCED.—Oriet Products Company, Inc., 4 Washington Place, New York, N.Y.—Agents Wanted.

INVENTIONS

Send for list of inventions wanted by Manufacturers. Fortunes have been made from simple ideas. "Patent Protection" booklet on request.

HAROLD C. SHIPMAN & CO.
PATENT ATTORNEYS 331 BANK STREET OTTAWA, CANADA

Cook's Cotton Root Compound.

A safe, reliable regulating medicine. Sold in three degrees of strength—No. 1, $1; No. 2, $3; No. 3, $5 per box. Sold by all druggists, or sent prepaid on receipt of price. Free pamphlet. Address: THE COOK MEDICINE CO., TORONTO, ONT. (Formerly Windsor.)

BOOK ON DOG DISEASES and How to Feed Mailed Free to any Address by the Author
H. CLAY GLOVER CO., INC.
129 West 24th St., New York, U.S.A.
America's Pioneer Dog Remedies

EAT SOM-MOR BISCUIT TODAY
IN THE STRIPED PACKAGE
Som-Mor Biscuit
NORTH WEST BISCUIT COMPANY Ltd.

W. N. U. 1449

SUNDAY SCHOOL LESSON

LESSON FOR DECEMBER 10

THE STORY OF THE GOOD SAMARITAN

I. How to Inherit Eternal Life (vv. 25-28).

1. The Lawyer's Question (v. 29).

"Lawyer" here means one versed in religious law—the Scriptures. This does not mean lawyer in our modern sense of that term. It would more nearly correspond to a theological professor. The lawyer's object was to trap Jesus—to induce Him to take such a stand as would weaken His influence as a teacher. He expected Jesus to set forth some new ceremonies which would conflict with or disparage the law.

2. Jesus' Question (v. 26). Though Jesus knew the motive of the lawyer He did not evade his question. He sent him to the law—the field which was familiar to him. He thus was robbed of his own weapon.

3. The Lawyer's Reply (v. 27). He made an intelligent answer declaring that the entire content of the law was embraced in love to God and man. This expresses the whole of human duty.

4. Jesus Reply (v. 28). This straightforward answer went to the heart of the lawyer. Perfect love to God and man is truly the way of life. No man has yet had or can have such love. His sinful condition precludes its possibility. Man's failures to measure up to this requirement is his condemnation. The lawyer keenly felt this thrust. He was defeated on his own grounds and convicted of guilt.

II. Who Is My Neighbor (vv. 29-37).

1. The Lawyer's Question (v. 29). This question reveals the insincerity of the lawyer. Christ's answer had reached his conscience and now he seeks to escape the difficulty by asking a captious question. Lawyer-like he sought to get off by raising a question as to the meaning of words.

2. Jesus Answer (vv. 30-37). Christ's reply more than answered the lawyer's question. In the parable of the Good Samaritan He makes clear who is a neighbor, and also what it means to be a neighbor, or what loving a neighbor means. Christ's answer had a double meaning. He not only made clear who is my neighbor, but made it clear that the lawyer was not playing the neighbor. He thus was convicted of not having been a neighbor.

(1) Who is my neighbor? This destitute and wounded man left on the highway by the robbers is the man who needs a neighbor. My neighbor, therefore, is the one who needs my help, whether he lives next door or on the outside of the world. Those who have the Spirit of Christ can see their neighbors on every hand. (2) What being a neighbor means. Our supreme concern should not be "Who is my neighbor?" but "Whose neighbor am I?" To be a neighbor is (a) to see those about us who need help (v. 33). Love is keen to discern need. We should be on the lookout for those in need of our help. (b) Have compassion on the needy (v. 33). Christ's compassion was aroused as He came into contact with those who were suffering and in need. All those who have His nature will be likewise moved. (c) Give to those in need (v. 34). Many are willing to give money to help the poor and needy, but are unwilling to personally minister to them. Many times the personal touch is more important than the material aid. We should give ourselves as well as our money. (d) Bind up wounds (v. 34). (e) Set the helpless ones on our beasts while we walk (v. 34). This is proof that love is genuine. Christians will deny themselves in order to have something to give to those who have need. This kind of sympathy is greatly needed today. (f) Bring to the inn and take care of the unfortunate (v. 34). Genuine love does not leave its service incomplete. Much Christian service is spasmodic, helps and then leaves a man to take care of himself. (g) Give money (v. 35). It costs a good deal to be a neighbor. Love is the most expensive thing in the world. It cost God His only Son. It cost Christ His life. May we go and do likewise!

Manitoba Dairy Exports

Remarkable Development of Industry Is Noted In Recent Years

From being a province importing dairy products prior to the war, Manitoba is now one of the largest exporting provinces in the Dominion, and out of 51,000 farmers there are 26,000 producing and shipping milk and cream, J. H. Evans, Deputy Minister, announces. In 1911 imports of butter into Manitoba amounted to about 70 carloads, and at present there are being exported nearly 100 carloads. In the opinion of Mr. Evans, it is one of the most remarkable developments of a new industry on record.

More 'Phones in West

The Alberta Government Telephone Department is now completing its 1922 programme of construction work in different parts of the province. About 3,000 miles of line consisting mostly of rural telephone lines will have been strung when the contracts have been finished, and several new exchanges, including Calgary and Lethbridge cities and one or two points in the Peace River district, have been built.

Minard's Liniment For Garget in Cows

An Afternoon Gown That Is Unique

"All over embroidery" on taffeta is the striking feature of this afternoon gown in brown. Surely, it is one that will appeal to the fancy of any little miss.

THE FALL WEATHER HARD ON LITTLE ONES

Canadian fall weather is extremely hard on little ones. One day is warm and bright, and the next wet and cold. These sudden changes bring on colds, cramps and colic, and unless baby's little stomach is kept right the result may be serious. There is nothing to equal Baby's Own Tablets in keeping the little ones well. They sweeten the stomach, regulate the bowels, break up colds and make baby thrive. The Tablets are sold by medicine dealers or by mail at 25 cents a box from The Dr. Williams' Medicine Co., Brockville, Ont.

The Retort Courteous

"A man's a fool to marry," he declared angrily.

"Why add the 'to marry?'" she asked sweetly.—Cincinnati Enquirer.

CATARRH

Catarrh is a local disease greatly influenced by constitutional conditions. HALL'S CATARRH MEDICINE is a Tonic, taken internally, and acts through the blood upon the mucous surfaces of the system. HALL'S CATARRH MEDICINE assists Nature in restoring normal conditions.
All Druggists. Circulars free.
F. J. Cheney & Co., Toledo, Ohio.

Point Barrow, the largest Eskimo village in Alaska, has seven white people and 600 Eskimos. It also contains the only hospital within a radius of 1,000 miles.

CORNS

Lift Off with Fingers

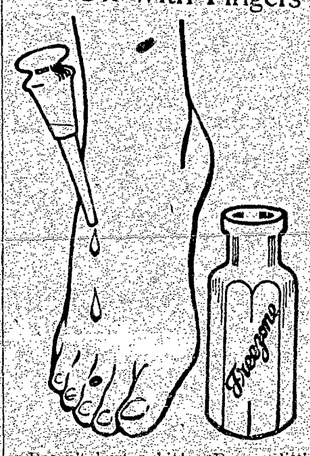

Doesn't hurt a bit! Drop a little "Freezone" on an aching corn, instantly that corn stops hurting, then shortly you lift it right off with fingers. Truly!

Your druggist sells a tiny bottle of "Freezone" for a few cents, sufficient to remove every hard corn, soft corn, or corn between the toes, and the callouses, without soreness or irritation.

Sarcasm

During a railroad strike a young and green engineer was put on to run a train. On his first trip out he ran some distance beyond a station he was to stop at, and on backing up he ran as far the other way. He was about to start forward for another attempt when the stationmaster shouted:

"Oh, thunder! Stay where you are and we'll move the station."—Boston Transcript.

Beware of people who hand you something for nothing. They will expect you to pay double for it later.

DODD'S KIDNEY PILLS
FOR ALL KIDNEY DISEASES
RHEUMATISM
BRIGHT'S DISEASE BACKACHE
DIABETES
NUMBER 14087 THE PROPRIETARY

The Sunday Law

Designed to Protect All Toilers in Their Liberty

The official title of our Sunday law is The Lord's Day Act. It is not an ancient statute. It is very modern, both in time and nature. It came into force March 1st, 1907. It was passed in 1906 by the Parliament of Canada after months of careful and thorough discussion by both Houses, and after dealing with every conceivable objection from the viewpoints of industry, business, pleasure, as well as from non-Christian and Seventh-Day Sabbatarian religion. The work was well done. Not a single amendment has been made to it since.

Its object was to conserve as a national heritage the weekly day of rest from toil, of industrial liberty and of opportunity for self-culture and worship.

It does not aim to regulate the observance of the day in a religious way—which must be voluntary—but simply to preserve the day as the inalienable right to every person. The law of nature imperatively requires one day's rest in every seven in the interests of health, efficiency and life to a normal age. It is not therefore imposed on human nature. It is written in our members. It is an inward law which we violate at our personal peril and at the sacrifice of national welfare.

It is a social law. It seeks to protect all toilers in their liberty. It calls for the observance of the Golden Rule, "Do unto others, as ye would that they should do unto you." It calls for the exercise of self-denial therefore wherever this is necessary in order not to take away or menace our neighbor's right to his rest day.

It recognizes also that "the liberty of rest for each, demands the law of rest for all." Rest for all must be compulsory in order that rest for each may be possible. There is no other way. Excepting only works of "necessity and mercy," all business, all buying and selling is forbidden. The same applies to all labor in one's own calling, or in any other line for gain. If men may work, greed will compel them to work. Even foods may not be sold on that day excepting only for consumption on the premises. Otherwise the baker and the grocer and their employees would be compelled to forego their rest day that others might be saved from having to think ahead and to purchase in advance what they will need on Sunday. So with the sale of news, tobacco, cigars, etc.

But what of pleasure? Why should we not be able to take such pleasure as we think wise on Sunday? The Sunday law of Canada does not forbid pleasure in itself in any form but only such pleasure as becomes a business and involves labor on the part of others, and therefore robbing these others of their rest day, rights that we ourselves prize so highly. Golf is lawful, but not employing caddies. Ball for the mere fun of it is allowed, but not professional ball where an admission fee is charged and it is made a business. This is the Sunday law of Canada. In some of the eastern provinces the old provincial laws forbid all "noisy games" but not the Lord's Day Act of Canada.

It is lawful to toboggan or sleigh ride down any hillside on Sunday, but not to operate municipal slides that involve the employment of labor for their operation. It is lawful to skate but not to run a commercial skating rink; to bathe but not to run bathing pavilions involving employment or service. Thus the principle of not robbing others of their rest day in order to permit our indulgence in pleasures or mere luxuries or conveniences runs throughout the law. Is it not reasonable? Is it not right? Is it not essential to the largest measure of rest day liberty to the greatest number of people? Is it not fair and just thus to limit the liberty of some for the sake of the larger liberty of all?

The law also generously interprets "works of necessity and mercy." Conveying travellers and mails is permitted but not public excursions for pleasure, run for gain. The restaurant may operate but not the saloon or theatre or picture show, for these "unnecessarily" involve the labor of others. The druggist may sell medicines and appliance, "for the relief of sickness and suffering," but only for this purpose, and he may not sell cigars, tobacco and other sundries that it is customary for druggists to handle.

When the object and underlying principles of this law are understood, no good citizen, no one who respects his neighbor's rights and society's welfare will either violate its provisions or complain of its restrictions. It is wholesome. It is liberty conserving. It is worth while. It is essential to the general good.

The Muskrat Knows

A furrier was trying to sell a muskrat coat to a woman customer. "Yes, madam," he said, "I guarantee that this muskrat coat will wear for years."

"But suppose I get it wet in the rain," asked the woman. "What effect would the water have on it? What will happen to it then? Won't it spoil?"

"Madam," answered the dealer, "I have only one answer. Did you ever hear of a muskrat carrying an umbrella?"

Your friends come in without knocking; your enemies knock without coming in.

THE ORIGINAL Roll Your Own Tobacco

Genuine "BULL" DURHAM TOBACCO

Hard Hit Financially

Change of Government in Britain Creates Loss to Officials

The Lord Chancellor, Lord Birkenhead, is financially the hardest hit of all the members of the cabinet who have to retire from office because Mr. Lloyd George has resigned the Premiership. In becoming an ex-Lord Chancellor he loses 10,000 pounds sterling a year and the handsome suite of apartments which the Lord Chancellor always occupies, rent free, in the House of Lords.

But he does not have to hustle for a living, as is usually the case with an ex-officio holder in Canada. Anyone who has filled the exalted office of Lord Chancellor, for however short a period, is entitled to a pension of 5,000 pounds sterling a year for life if he choses to claim it.

Ex-Lord Chancellors usually live long to enjoy their pensions. At the present time there are five of them in England, alive and hearty.

The Law Lords are really the equivalent of the Canadian supreme court. They are the highest court of appeal. It is for these services the so-called pensions are paid them.

Minard's Liniment For Colds, Etc.

WINTER EXCURSIONS TO THE PACIFIC COAST ON CANADIAN PACIFIC RLY.

Twelve months of summer if you spend the next three on the Pacific Coast, where every form of outdoor pastimes may be enjoyed.

The delightful mild climate at Vancouver, Victoria and New Westminster attract a great many prairie folks annually, whose numbers will doubtless be greatly increased by the Excursion fares which will be on sale Dec. 5th, 7th, 12th, 14th, 19th, 21st, 26th, 28th, January 2nd, 4th, 9th, 11th, 16th, 18th, 23rd and 25th, February 6th and 8th by the Canadian Pacific Railway from stations in Manitoba (Winnipeg and West), Saskatchewan and Alberta, and bear a return limit.

The Canadian Rockies are a magnificent sight in winter garb, and can be seen from either one of the two fine Canadian Pacific trains in absolute comfort.

Plan that winter vacation now. Ask Mr. Agent of the Canadian Pacific for illustrated leaflet and full information.—Advt. R.24

Edmonton to Salt Lake City

People of Edmonton are now able to talk over the telephone to Salt Lake City, Utah, 1,100 miles away, as a result of satisfactory telephone connection established between the Alberta Government Phone System and the Mountain States Telephone System, which serves some of the Western States. It is now possible to talk long distance on a thousand-mile circuit from Alberta.

Machines are now in use which wrap up 1,500 loaves of bread an hour, sealing them in waxed paper without their being touched by human hands.

Minard's Liniment For Warts, Corns, Etc.

Permanent Famine Relief Fund

In 1900 the Maharaja of Jalpur, a progressive native leader of India, gave a large sum of money as a permanent famine relief fund. It has been added to in recent years by contributions from individuals in Great Britain and in the United States, and now amounts to three million rupees. It is held in trust and the interest is used in famine relief in times of emergency.

Excavator's Interesting Discovery

The burial place of Herod's first cousin, Antichus, has been found by explorers of the museum of the University of Pennsylvania at Beth-Shean in Palestine. Antiochus is said to have been the officer to whom Herod gave the task of murdering the first-born children of Judea at the time of Christ's birth. Dr. Fisher, the director of excavations, also reported the first discovery of coffins of the Philistines. They were made of clay; each one bore the likeness of a human face modeled into the clay.

In modern mental hospitals narcotics are not used once today where they used to be used 100 times 10 years ago.

Pays Tribute to Canada

U.S. Professor Refers to Work Done At Dominion Observatory

Dr. Harlow Shapely, Director of the Harvard College Observatory at Cambridge, Mass., in his lecture before the Royal Astronomical Society at Ottawa, paid a glowing tribute to the work of the Dominion Observatory at Victoria, B.C., a picture of which was thrown on the screen. He said that no other country was so effectively and successfully carrying on the work of astronomy as was Canada.

"Now, Albert," said the Sunday School teacher, "what does it mean in the prayer where it says, 'Lead us not into temptation?'"

"I guess it means," answered Albert, "that the Lord needn't bother about us, because we can get in ourselves without being led!"

Good Chance Wasted

Mother.—I wouldn't whip him this time, Robert. Wait till he does it again?

Father.—But suppose he doesn't do it again?

The letter P was formerly used in numerals to denote 100.

HORSES COUGHING? USE
Spohn's Distemper Compound
to break it up and get them back in condition. Thirty years' use has made "SPOHN'S" indispensable in treating Coughs and Colds, Influenza and Distemper with their resulting complications, and all diseases of the throat, nose and lungs. Acts marvelously as preventive; acts equally well as cure. Sold in two sizes at all drug stores.
SPOHN MEDICAL COMPANY, GOSHEN, IND., U.S.A.

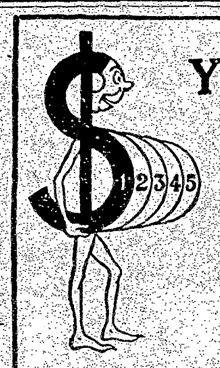

Your Dollar feels like Five

Why shouldn't it?

It can now buy for you the famous Gillette shave for which twenty million men paid $5.00 and more.

Never was a dollar so much flattered.

A Genuine Gillette Brownie Razor
AND
3 Genuine Gillette Blades for $1.00

The dollar that introduces you to Gillette shaving will buy more than any dollar you ever spent before.

Gillette Brownie Safety Razor

Razor and blades made and guaranteed
GENUINE
by Gillette Safety Razor Co. of Canada Limited

THE LEDGE

Is $2.00 a year strictly in advance, or $2.50 when not paid for three months or more have passed. To Great Britain and the United States $2.50, always in advance.

G. W. A. SMITH
Lessee

ADVERTISING RATES

Delinquent Co-Owner Notices	$25.00
Coal and Oil Notices	7.00
Estray Notices	3.00
Cards of Thanks	1.00
Certificate of Improvement	12.50

(Where more than one claim appears in notice, $5.00 for each additional claim.)

All other legal advertising, 12 cents a line first insertion, and 8 cents a line for each subsequent insertion, nonpariel measurement.

Transcient display advertising 50 cents an inch each insertion.

Business locals 12½c. a line each insertion.

The blue cross means that your subscription is due, and that the editor would be pleased to have more money.

AREN'T we human beings funny? We spend money for gasolene, we take in picture shows, eat ice cream, drink soft drinks, smoke smokes, and indulge in hundreds of things that bring us nothing but the entertainment of the moment. But no permanent benefit comes to us from any of it, but we never think of kicking about it. It is only when we come to pay taxes, the thing that gives us schools, roads, public buildings, government and permanent benefits that we rise up on our hind legs and holler our heads off. Aren't we humans funny?

INTEREST in the game, if it is the right game is what makes the world go round. It was the vision of a cleared farm, a home and a competence that helped the settler to swing his axe all winter and endure the smoke of his log heaps and blackness of them all summer. And blessed is the man who has a vision and a game to play. Nature furnishes every young man with both, but many waste it on foolishness.

REPORTS received on hog grading by officials are to the effect that too many farmers and some hog breeders are holding their bacon type hog too long with the result that hogs are over finished. The result of the over finishing is that hogs do not grade up to the requirements for the English bacon trade and grade downwards accordingly. At least thirty-five per cent of the hogs are over-finished.

THE best money maker on the farm is the hen. She turns grass into green backs, grain into gold and from the sand and gravel she coins silver.

A hick town is one in which everybody is shocked when a married man buys another man's wife a sundae.

THE school of experience grants no diplomas. There is always a post-graduate course.

THE new skirts make the women look longer; but the men don't look so long.

PASSING the buck never brings home the venison.

To live in the hearts we leave behind is not to die.

Wants Sole Right To Import Liquor

Victoria, Dec. 6.—Determined to secure for this province the sole right to import liquor, Attorney-General A. H. Manson has again moved a resolution asking the Legislature to petition Ottawa to grant this request. The minister takes the stand that at the last session of the Federal House if it had not been for the opposition of British Columbia Senators, legislation would have been passed at Ottawa giving this province complete control of the importation and sale of liquor.

Hon. Mr. Manson assured the House that bootlegging had been cut down 75 per cent. during the past six months, chiefly as the result of the government's action in eliminating many of the export warehouses. He maintains that bootlegging can be all but abolished if the province secures control of importation. Last year the House was unanimous in this regard and it is expected that the attorney-general will receive full support for his resolution.

The government has decided to take off the bounties paid on all predatory animals and birds except cougars, timber wolves and coyotes. As a result of this action $10,000 will be saved in a year by the Game Conservation Board, and persons securing a return from the destruction of the crow will have to see some other form of amusement and profit.

Close watch is being kept upon members of the Klu Klux Klan, a branch of which is struggling into existence in this province Attorney-General Manson has instructed the provincial police to keep their eyes open, because British Columbia is quite able to look after its own laws and their enforcement.

Norwegian Creek School Report for November

Ada M. Burnstill, Teacher.

No. of School days	21
No. of pupils (6 new pupils)	21
Average attendance	14.73
Total attendance	309.5
Lates	1

Rank of Pupils

Receiving Class: May Clark, Charles Riley, James Riley, James Watson, Virginia Riley, Mary Gidon.

Second Reader: Alexina Gidon.

Third Reader: Alice Watson, Louis Caron, Irene Watson.

Jr. 4th Reader: Lawrence Folvik, Daisy Watson, Madeleine Gidon, Jules Caron.

Jr. 5th Reader, Andreau Caron.

Pay your subscription to The Ledge

Boundary Falls School Report for November

Nellie Axam, Teacher

No. on register - - 21

Perfect Attendance: Daniel Boltz, Helen Casselman, Ida Crause, Gladys Mitchell, Mae Mitchell, Andrew Swanlund, Annie Swanlund, Edna Swanlund, Louise Swanlund.

Proficiency list.

Entrance class: Ida Crause, John Crause.

Fifth Reader, Senior: Annie Swanlund, Joseph Krouten.

Fifth Reader, Intermediate: Caroline Casselman, Beatrice Casselman.

Third Reader: Andrew Swanlund, Jove Klinosky, Daniel Boltz, Stephen Klinosky, Annie Klinosky, Helen Casselman, Alice Casselman.

Second Reader: Frank Krouten, William Crause.

First Reader: Louise Swanlund, Verdun Casselman, Verona Klinosky, Edna Swanlund, Gladys Mitchell.

Beginners: Mae Mitchell.

Midway School Report for November

O. M. Macklin, Teacher.

No. on roll	35
Average daily attendance	32.16
Percentage of attendance	92

Proficiency list:—

Senior Grade 1st year: Annie Thomet, Nellie Brown.

Intermediate Grade 2nd year: Joy Sharp. Alice McMynn, Pearl Johnson, Leslie Salmon, Ruth Carr, Wilfred Carter, Edward Moll.

Intermediate Grade 1st year: Kathleen Salmon, Rosalie Brown, Roy Sharp, Edward Clappier, Eugenie Clappier, Leonard Moll.

Third Reader: Johnny McMynn, May Sharp, Kenneth Stewart, Mildred Johnstone, Mayneen Bush, Edward Johnstone, Verna Evans, Lloyd Chase.

Second Reader: Gladwin Sharp, James Brown, Dorothy Birch, Kenneth Johnstone, Zella Johnstone.

Receiving Class: Olwen Mair, Alphonsine Holmes, Gordon Roberts, Luceal Evans, Irene Johntone, Alice Mair.

Punctuality and Attendance:

Annie Thomet, Nellie Brown, Joy Sharp, Pearl Johnson, Leslie Salmon, Roy Sharp, John McMynn, May Sharp, Kenneth Stewart, Verna Evans, James Brown, Gladwin Sharp, Eugene Clappier, Edward Clappier, Alice McMynn, Bernadine Brown, Luceal Evans.

Col. Robt. Stevenson, Dead

Col. Robt. Stevenson, pioneer of the placer diggings, B. C.'s first custom officer, died in Vancouver on Tuesday, Nov. 28th, at the age of 84 years. Bob Stevenson and Jim Copland came to Rock Creek in 1860.

The late Bob Stevenson was one of the last survivors of those hardy men who joined in the rush for the newly-discovered gold diggings on the Fraser river, he was a link between the romantic past of British Columbia and the commercial present. He was one of those who brought into being an empire of vast natural wealth which, until the discovery of gold, had only being exploited by the fur trader.

Born at Williamstown, Glengarry County, Ontario, on July 28, 1838, Col. Stevenson was only 20 years of age when he joined in the rush to the newly-found Eldorado of the West. He reached the lower Fraser river in 1859, but finding that the first fever of excitement in respect to the wealth of the bars in that stream having subsided, he adventured into the little known Similkameen River district

Three children survive the death of Col. Stevenson. They are Mrs. J. L. Watson, of Victoria, and William and Robert Stevenson, who occupy the home farm at Sardis.

Boy Scouts

Troup meets on Friday at 7 p.m.

CUBS

The Cubs will meet on Saturday at 2 30 p. m. in the Fire Hall.

McPHERSON'S GARAGE
GRAND FORKS, B.C.
Agent for Dodge, Chevrolet, Studebaker, and Overland cars. Garage in connection.
D. McPHERSON Proprietor

Former Local Boy Married

CHRISTENSEN-NETTLE

A quiet wedding was solemnized on Wednesday evening last, November 15th, at the home of Mr. and Mrs. W. Nettle, when their eldest daughter, Annie Lauretta, was united in marriage to Mrs. Eli Christensen, son Mr. and Mrs. M. Christensen, of Greenwood, B. C, The bride entered the room on the arm of her father to the strains of the wedding march, played by Miss Marion French. She was becomingly gowned in a costume of navy blue messaline draped with radium lace with a white satin hat and carried a boquet of white chrysanthemiums. She was attended by her sister, Miss Pearl Nettle who was attired in navy messaline with tomato crepe-de-chine and wore a white crepe-de-chine hat. She carried a boquet of pink carnations and fern. The ceremony was performed by Rev. J. H. Hobbins and the groom was supported by Mr. A. Grant.

Following the ceremony the company of intimate friends and relatives sat down to a wedding supper, the table being centered with a three-tier wedding cake. The young couple left immediately following the supper by motor for the coast and sound cities where the honeymoon will be spent. The bride travelled in a seal plush coat and hat en suite. Upon their return they will reside in Mission City. Among the friends present at the ceremony were: Mr. and Mrs. A. Grant, Mr. and Mrs. Roberts, Rev. J. H. Hobbins, Mrs H. A. Eckardt, Miss Violet Tunbridge, Miss M. French, Mrs. R. S. Elliott, Mr. B. Davis.—Record, Mission City.

MINERAL ACT
(FORM F)

Certificate of Improvements.

NOTICE

YORKSHIRE LASS Mineral Claim, situate in the Greenwood Mining Division of Yale District.

Where located: Horse-Shoe Mountain, Main Kettle River.

TAKE NOTICE that I, David G. Smith, of Greenwood, B.C., Free Miner's Certificate No. 54950C, intend, sixty days from the date hereof, to apply to the Mining Recorder for a Certificate of Improvements, for the purpose of obtaining a Crown Grant of the above claim.

And further take notice that action, under Section 85, must be commenced before the issue of such Certificate of Improvements.

Dated this 21st day of September, A.D. 1922.

Send Your
BOOTS and SHOES
To
GEO. ARMSON, Grand Forks,
The 20th Century Shoe Repairer
All work and material guaranteed. We pay postage one way. Terms Cash.

ASSAYER
E. W. WIDDOWSON, Assayer and Chemist, Box B1108, Nelson, B. C. Charges:—Gold, Silver, Copper or Lead $1.25 each. Gold-Silver $1.75. Gold-Silver with Copper or Lead $3.00. Silver-Lead $2.00. Silver-Lead-Zinc $3.00. Charges for other metals, etc., on application.

A Complete Library for $2

The Family Herald and Weekly Star of Montreal has for over half a century devoted itself chiefly to the interests of the Dominion's rural and farming population. It gives more space to agricultural matters than does any other Canadian farm journal. In addition it furnishes most carefully selected stories for general reading, includes a regular magazine for young people, several pages devoted to women's interests, furnishes a trained qualified doctor, lawyers for each of the provinces, veterinary surgeons for each division of live-stock, analysis for mineral specimens, entomologists for insect pests and their friends, naturalists for bird and animal study, photographic specialist for camera work, a wireless engineer for radio experiments, in fact experts in every line of interest to country dwellers. If there is anywhere in this world a journal which tries so successfully to cover the whole range of a Canadian family's needs, it has not made itself known as yet. No home can afford to be without this independent, valuable, encyclopedic journal. The subscription price of the Family Herald and Weekly Star is only $2.00 per year.

Montreal.—From Finland to Duluth, Minn., via Montreal, travelling alone and tagged like a piece of baggage, is the record of Veikko Tuominen, aged eight, who stepped off the Canadian Pacific train in Duluth the other day, wearing a smile of confidence and trust in the strange world about him. He was on his way to his uncle, Frank Salini, at Virginia, Minn.

The lad recently became an orphan, and his uncle wrote to friends in Helsingfors that he would take care of the boy. Salini was unable to go to Finland for him, so little Veikko was tagged and placed in charge of the Canadian Pacific. He came from Helsingfors to England, where he was placed on board the S.S. Melita, and carefully looked after until his arrival at Montreal. Still a ward of the company, he was sent on to his destination. In all he travelled about 9,000 miles, and appeared to be as happy as a clam.

Parry Sound.—Parry Sound, Ontario, was last week the scene of the latest of a series of railway accidents that seem to indicate a growing carelessness on the part of motorists. It was another case of the motor car hitting a moving train, and there was about the event all the usual evidences of gross, foolhardy disregard of danger that marks most of these so-called accidents.

The engine was switching at the time, and was moving at about five miles an hour. The engine bell was ringing, and the whistle had sounded just before the engine whistled at the crossing. A motorist who was giving thought to the important fact that he was approaching a railway crossing could not have missed the warnings given, but in this case the auto rolled merrily on and struck the side of the engine, and naturally came off second best. Fortunately the occupant of the car escaped injury for which he need waste no thanks on his own watchfulness and careful driving. It might be a good idea to leave all approaches to level crossings unpaved, or make them so rough as to compel slow driving of motor cars, for in no other way will some people be persuaded to approach these crossings at a speed that will permit them to come to a stop when lives depend upon their so

SEMI-READY
Tailored Clothes
Men's Suits and Overcoats
Fall and Winter Suits and Overcoats samples (Just arrived.)
Now on view at
T. THOMAS
Tailor and Cleaner
Greenwood

Synopsis of Land Act Amendments

Minimum price of first-class land reduced to $5 an acre; second-class to $2.50 an acre.

Pre-emption now confined to surveyed lands only.

Records will be granted covering only land suitable for agricultural purposes and which is non-timber land.

Partnership pre-emptions abolished but parties of not more than four may arrange for adjacent pre-emptions with joint residences, but each making necessary improvements on respective claims.

Pre-emptors must occupy claims for five years and must make improvements to value of $10 per acre, including clearing and cultivation of at least 5 acres, before receiving Crown Grant.

Where pre-emptor in occupation not less than 3 years, and has made proportionate improvements, he may because of ill-health, or other cause, be granted intermediate certificate of improvement and transfer his claim.

Records without permanent residence may be issued, provided applicant makes improvement to extent of $300 per annum and records same each year. Failure to make improvements or record same will operate as forfeiture. Title cannot be obtained in less than 5 years, and improvements of $10.00 per acre, including 5 acres cleared and cultivated, and residence of at least 2 years are required.

Pre-emptors holding Crown Grant may record another pre-emption, if he requires land in conjunction with his farm, without actual occupation, provided statutory improvements made and residence maintained on Crown granted land.

Unsurveyed areas not exceeding 20 acres, may be leased as homesites; title to be obtained after fulfilling residential and improvement conditions.

For grazing and industrial purposes areas exceeding 640 acres may be leased by one person or company.

Mill, factory or industrial sites on timber land not exceeding 40 acres may be purchased; conditions include payment of stumpage.

Natural hay meadows inaccessible by existing roads may be purchased conditional upon construction of a road to them. Rebate of one-half of cost of road, not exceeding half of purchase price, is made.

PRE-EMPTORS' FREE GRANTS ACT

The scope of this Act is enlarged to include all persons joining and serving with His Majesty's Forces. The time in which the heirs or devisees of a deceased pre-emptor may apply for title under this act is extended from one year from the death of such person, as formerly, until one year after the conclusion of the present war. This privilege is made retroactive.

No fees relating to pre-emptions are due or payable by soldiers on pre-emptions recorded after June 26, 1918. Taxes are remitted for five years.

Provisions for return of moneys accrued, due and been paid since August 4, 1914, on account of payments, fees or taxes on soldiers' pre-emptions.

Interest on agreements to purchase town or city lots held by members of Allied Forces, or dependents, acquired direct or indirect, remitted from enlistment to March 31st, 1920.

SUB-PURCHASERS OF CROWN LAND

Provision made for insurance of Crown Grants to sub-purchasers of Crown Lands, acquiring rights from purchasers who failed to complete purchase, involving forfeiture, on fulfillment of conditions of purchase, interest and taxes. Where sub-purchasers do not claim whole of original parcel, purchase price due and taxes may be distributed proportionately over whole area. Applications must be made by May 1, 1920.

GRAZING

Grazing Act, 1919, for systematic development of livestock industry provides for grazing districts and range administration under Commissioner. Annual grazing permits issued based on numbers ranged; priority for established owners. Stock owners may form Associations for range management. Free, or partially free, permits for settlers, campers or travellers up to ten head.

BROADCASTING FOR MOOSE IN NOVA SCOTIA

"OU-OU-OU-OU—OU-ERAK! Ou-ou-ou-ou-ou-erak! Ugh! Ugh!"

Louie Harlow, Micmac Indian guide, stood up in the stern of the canoe with a birch bark horn pressed to his lips and sprayed the wilderness with this uncanny cry.

"Ou-ou-ou-ou—ou-erak! Ou-ou-ou-ou-ou-erak!" was the perfectly simulated call of a cow moose. "Ugh! Ugh!" was the imitation of the grunt of a little bull, and the combination was designed to fool a big male and cause him to appear without unnecessary delay.

Long before the radio was heard of, Nova Scotia guides were broadcasting a moose love song with intent to lure the lordly moose within range of the hunter's rifle. Louie Harlow, of South Milford, N.S., is the wizard of this wilderness wireless, and he uses no complicated apparatus. He cuts a likely scroll of bark from a white birch, rolls it into megaphone form, length about a foot, and then sews it together with a strong and slender spruce root resembling cat-gut. No seamstress could do better. There are smooth loops at intervals, the whole length on the outside of the horn. Every knot is tied inside, even at the small end.

"How do I do it?" says Louie. "I ain' sayin'. Nobody else knows how."

These guides have their secret tricks of trade and are proud of them. Louie Harlow is Nova Scotia's greatest moose hunter and has killed or lured to the rifle more moose than any other guide in Nova Scotia. Louie is a half-breed Micmac and opines that his other half is Scotch. He was born at Bear River on the Indian reservation, and has worked as a guide under A. D. Thomas of South Milford for 23 years. Swarthy of complexion, with a black moustache and straight black hair, he resembles an Indian less than his own son, but is master of Indian woodcraft. He can hear a moose moving in the woods when his companions hear nothing, and is the first to sight a moose or deer swimming the lake or standing on the shore. "A moose in ten days, or less" is Louie Harlow's motto, and it is said that he has never yet disappointed a sportsman who can shoot. Louie's siren song will fool the wisest old bull in the woods, but when he comes within range the hunter must do the rest.

Five of the most popular sporting writers of the United States this autumn spent ten days with Harlow and his brother guides in Nova Scotia. They had been reporting the world's series baseball games, and welcomed the quiet of the woods and the rest it brought. They were new to the woods, but they came out with a fair share of moose heads, and voted the trip the best holiday they ever had.

Although there is a vast area of beautiful country in Nova Scotia along the western and southern shores particularly, including the famous Land of Evangeline, the interior is the moose hunter's paradise. There are miles upon miles of lakes, rivers, and forests well populated by moose, deer, bear, and smaller animals. A favorite approach to this region is through South Milford, easily reached via Annapolis Royal, N.S., by way of Boston and Yarmouth, N.S., or St. John, N.B., and Digby, N.S. The ride from Digby and Annapolis Royal on the Dominion Atlantic Railway to South Milford is by automobile, and from South Milford, the hunter or fisherman, with a few portages, can paddle in a canoe three-quarters of the way across Nova Scotia to the Atlantic Ocean. The moose season lasts from October 1 to November 15, starting with moose calling and ending with still hunting. A dozen guides, among them such celebrities as Louie Harlow and Sam Glode, both Micmac Indians, work under the direction of A. D. Thomas along the shores of the Liverpool chain of lakes, Kedgemakoogee and beyond. Nova Scotia is conserving its moose—a hunter is limited to one bull a year—and the moose country will always be good moose country because that's about all it is good for, except trout fishing.

PALACE LIVERY STABLE
W. H. DOCKSTEADER, PROP.
Express and Heavy Draying
Auto's and Truck For Hire, Day or Night
We carry
Tires, Oils, Greases, Hay and Grain
Office Phone 13. Residence Phone 31

BRITISH COLUMBIA
The Mineral Province of Western Canada

Has produced Minerals valued as follows: Placer Gold, $76,177,403; Lode Gold, $105,557,977; Silver, $55,259,485; Lead $48,330,575; Copper, $166,393,488; Zinc, $21,884,531; Coal and Coke, $225,409,505; Building Stone, Brick, Cement, $34,072,016; Miscellaneous Minerals, $1,210,639; making its Mineral Production to the end of 1921 show

An Aggregate Value of $734,259,619
Production for the Year Ending December, 1921, $28,066,641

The Mining Laws of this Province are more liberal, and the fees lower, than those of any other Province in the Dominion, or any Colony in the British Empire.

Mineral locations are granted to discoverers for nominal fees.

Absolute Titles are obtained by developing such properties, the security of which is guaranteed by Crown Grants.

Full information, together with Mining Reports and Maps, may be obtained gratis by addressing—

THE HON. THE MINISTER OF MINES
VICTORIA, British Columbia.