Provincial Library

THE LEDGE

THE OLDEST MINING CAMP NEWSPAPER IN BRITISH COLUMBIA

VOL. XXX. GREENWOOD, B. C., THURSDAY, JULY 3, 1924. No. 49

Now is the time to Brighten up your Home

We have just received an assortment of

Paints, Oils, Floor Stains, and Varnishes

T. M. GULLEY & CO.

PHONE 28L — GREENWOOD, B.C.

Fresh Salmon and Halibut

Every Thursday

Cherries and Apricots

For Preserving. Order Now

For Quality and Value Order From Phone 46

GREENWOOD GROCERY

Just In A Big Line Of

NEILSON'S CHOCOLATES

Box, Bulk and Bars

Buy a box of these extra fine fresh Chocolates

GOODEVE'S DRUG STORE

DISSOLUTION OF PARTNERSHIP

NOTICE is hereby given that the Partnership lately subsisting between the undersigned George Birkett Taylor and Thomas Jenkin, carrying on business at Greenwood, B.C., under the firm name of "Taylor & Jenkin" was on this 31st day of May, 1924, dissolved by mutual consent; and that the business in future will be carried on by the said George Birkett Taylor and his son Richard C. Taylor under the firm name of "Taylor & Son," who will pay and discharge all debts and liabilities, and receive all moneys payable to the said late firm.

Greenwood, B.C., May 31st 1924.

G. B. TAYLOR,
T. JENKIN.

INDEPENDENT MEAT MARKET

We carry only the best stock procurable in

Beef, Veal, Pork, Ham, Bacon, Lard, Etc.

A trial will convince you

JOHN MEYER - Proprietor

A signal shows on the switchboard, a telephone number is asked for, and a wire highway is created over which two persons may send their words and thoughts, one to the other. Thousands of these messages pass over the wires of the B.C. Telephone Company in a day.

The telephone operator cannot follow her work to its results, but she can appreciate its importance. In her keeping is part of a great mechanism of inter-communication, but those whom she serves and the benefits of her service remains unknown. Each summons for her co-operation is of equal urgency, for each helps to further the progress of the community and the province.

BRITISH COLUMBIA TELEPHONE COMPANY.

The Consolidated Mining & Smelting Co. of Canada, Limited

Office, Smelting and Refining Department

TRAIL, BRITISH COLUMBIA

SMELTERS AND REFINERS

Purchasers of Gold, Silver, Copper, Lead and Zinc Ores

Producers of Gold, Silver, Copper, Pig Lead and Zinc

"TADANAC" BRAND

HATS

For Men

Felt and Straws

New Shapes and Colors

Just Arrived

W. Elson & Co.

FIRE FIRE FIRE

CHARLES KING

Real Estate.
Fire, Life Insurance
Licensed by B. C. Government
Accident & Sickness Insurance
AUCTIONEER
Auction off your surplus Stock
Call at my Office and see me in reference to any of above

GRAB SALE

Now on

50c. a Grab

Articles valued from $1 to $6.50

Gents prizes: Pair of Cuff Links, Signet Ring and Pair Silk Socks

Ladies prizes: $4.00 Turquoise Ring and $1.50 Pair Silk Stockings

MRS. ELLEN TROUNSON

Greenwood Theatre

SATURDAY, JULY 5th

Commencing at 8.15 p.m.

Wesley Barry

in

"The Country Kid"

From the Original Story by J. Josephson

See Wesley Barry in a picture where he has his hands full; as father and mother to his younger brothers who are playful as kittens, tricksy, frisky and rollicking. The story is packed with such exhilarating fresh action as will drive Old Man Care to the bottom of the ocean.

ADULTS 50c - CHILDREN 25c

IN THE SUPREME COURT OF BRITISH COLUMBIA

In the Matter of the Estate of Albert Maurer of Bridesville, in the County of Yale, in the Province of British Columbia, deceased, who died on the 11th day of May, 1924.

NOTICE is hereby given that by an order of His Honor John R. Brown, Local Judge, dated the 23rd day of May, A.D. 1924, the undersigned was appointed Administrator of the estate of the above named deceased. And notice is hereby further given that all persons having claims against the said estate are required to file such claims duly verified under oath, with me on or before the 9th day of August, 1924, after which date I will proceed to distribute the assets of the said estate among the persons entitled thereto having regard only to the claims of which I shall then have notice, and I will not be liable for said assets or any part thereof, to any person of whose claim I shall not then have received notice.

Dated this 26th day of June, A.D. 1924.

CHARLES KING,
Official Administrator,
Greenwood, B.C.

PRESBYTERIAN CHURCH

Minister in charge

Rev. W. R. Walkinshaw, B. A.
Greenwood

Sunday, July 6th.

Myncaster 11 a.m.

Greenwood 7.30 p.m.

Remember the

Community Picnic

Friday, 4th July

Under auspices of Sunday School and Young People

RACES 2 p. m. School Grounds

LUNCHEON on Picnic Ground—served by Ladies Aid Society

Bring Your Baskets

AROUND HOME

A. W. Francis left on Friday for a three months trip to England.

Thos. Jenkin left on Tuesday for Trail where he will seek employment.

Since taking the Ford agency D. McPherson has received his third car load.

C. H. Brownlee, surveyor, of Rossland, was a visitor to Deadwood on Wednesday.

Miss Ruby Goodeve left Sunday morning to visit her sister, Stella, at Coalmont.

Johnson Beattie, of Penticton, is the guest of Mr. and Mrs. D. McLaren, Deadwood.

J. C. Dale, of Carmi, is the West Fork's latest resident to purchase a Ford roadster.

Local gardens are all doing well. Home grown lettuce and radishes are in common use.

Robt. Forshaw has bought a Ford touring car from McPherson's Garage, Grand Forks.

C. H. Cruse is relieving at the C. P. R. Depot while Agent W. Walmsley is on his vacation.

Mr. and Mrs. W. Walmsley left on Monday evening by motor to attend the Round-up in Calgary.

There are more crows than usual this year. The flocks are large enough to destroy grain fields.

Lewis Keir shot a young golden eagle at the Keir ranch last Friday. It measured 6 ft. 8 in. from tip to tip.

A shipment of about 30 tons of high grade ore is being made from the Providence mine to the Trail smelter.

The absentee vote for the Grand Forks-Greenwood riding will be counted in Greenwood on Monday, July 14th.

Mr. and Mrs. E. H. Corpe and daughter, Betty, of Nelson, are the guests of Mr. and Mrs. J. E. Hoy, Mountainview.

The Government thermometer touched 106 degrees in the shade on Wednesday, the hottest ever registered in Greenwood.

Clinton Garris and Wendell Olson, of Spokane, are spending the week in town the guests of Mr. and Mrs. C. R. Garris.

Parents and others please take note that during July and until further notice Greenwood Sunday School will not be in session.

Axel Gustafson is improving rapidly from injuries received in a recent motor accident and is now visiting his family in Penticton.

Miss M. A. McLoughry left on Tuesday for Rossland, thence to Calgary accompanied by her sister, where they will spend the holidays.

Mr. and Mrs. W. Nichols, Miss Madison and Miss Manly, of Spokane, spent the week-end in town the guests of Mr. and Mrs. C. R. Garris.

In spite of the cats there are many young robins in all of the gardens. They are innocent little fellows but they give their parents an anxious time.

Mrs. John Docksteader and two children, Cynthia and Betty, left on Sunday to spend the holidays with Mrs. Docksteader's parents at Colborne, Ont.

Mrs. A. J. Morrison and three children and Neil and George Morrison left Saturday morning by motor for a two weeks visit with relatives at Vale, Oregon.

Capt. and Mrs. Reid and daughter, and Miss Ruby Smith motored through Greenwood at noon today from Vernon enroute to Grand Forks and Slocan City.

A quiet wedding took place Monday afternoon, 30 June, at the home of the Presbyterian minister, when Miss Lillian Strong and Mr. Frank Forvilly, both of Curlew, Wash., were united in the bonds of holy matrimony. Mrs. Karl Spence and Mrs. W. R. Walkinshaw were the witnesses.

Double Drowning

An unfortunate double drowning accident occurred on the Kettle river near James Lake last Sunday afternoon about 4 o'clock, when Frank Maida, aged 19 years, son of Mr. and Mrs. M. Maida, of Fife and E. W. Simpson, aged 37 years, of Grand Forks, were drowned.

They had been hauling ties from the camp at James Lake to the river and after unloading decided to have a swim, and went into a shallow place. Frank Maida waded in first but went beyond his depth, the river being about 40 feet deep at this place. He could not swim and he was seen to flounder by his brother Rocco, who was present, and called to Simpson who immediately went in after the drowning man. Simpson only made three or four strokes when he threw up his hands and sank. Rocco ran to Howard Smith's and gave the alarm. Mr. Smith and G. S. Walters ran to the river but could not see anything of the drowned men. Mr. Walters went to Rock Creek and notified the Provincial Police.

A raft was made and a number of men got on it and floated over the eddy. John Walsh saw Simpson's body and dived for it bring it to the surface. Constable Stewart had some men with a drag net and Dan Rose and Arthur Mellor found the body of Maida the next morning. Dr. W. H. Wood, coroner, viewed the bodies and decided that an inquest was not necessary as the drowning was purely accidental. The bodies were removed to Grand Forks for burial.

There were a lot of people in town on Saturday evening, but not many during the day. Many came in for the picture show, and as a rule people like the evening trading. It is at night that a great many people do their shopping.

Robt. C. Murray, son of Mr. and Mrs. Hugh Murray, of this place, was married at Cranbrook on June 28th to Miss Pearl Barkley, of Kimberley. Mr. and Mrs. Murray are spending about ten days in town and Bob is receiving congratulations from a host of friends.

Mrs. H. R. Bidder and daughter, Bessie, left Sunday morning to reside in Vancouver where Mr. Bidder is now located. Mr. and Mrs. Bidder have been residents of Greenwood for about 20 years and in their removal to the coast Greenwood has lost a highly respected family.

Harold Stringer, school teacher at Westbridge, left last week-end to spend his vacation in Vancouver and Seattle. After the holidays he has accepted a position on the staff of the Nelson schools. In the departure of Mr. Stringer Westbridge has lost a capable and popular teacher, while The Ledge is minus a real live-wire correspondent.

The funeral of the late Mrs. J. E. Benson was held on Saturday afternoon, June 28, service being conducted in the Presbyterian Church by Rev. W. R. Walkinshaw. There was a very large attendance and many floral tributes. Interment took place in the local cemetery. The pallbearers were: Ed. Madge, Chas. Weed, Ernie Berg, Eric Berg, L. Sortome and C. Carlson.

United Farmers Picnic

Dominion Day was fittingly celebrated at Ingram Bridge when a most successful Picnic was held under the auspices of the Greenwood District United Farmers. There was a large attendance, every section of the district being represented. The sports were keenly contested considering the warm weather. The refreshment stall did a big business, ice cream, fruit and soft drinks being in great demand.

The day's enjoyment came to a close with a Dance in the Co-Operative Hall, Rock Creek, in the evening. A large crowd attended and Bush's orchestra supplied excellent music for the occasion.

The committees in charge worked hard and it was mainly due to their efforts that they accomplished what they intended.

A partial list of the sports follow:

Potato Race, (men)—1st Frank Richter, 2nd Charlie Clark.

Potato Race—1st Edgar Walker, 2nd L. Walsh.

100 yds (men)—1st Frank Richter, 2nd Charlie Walsh.

Three-Legged Race (men)—1st Ted Pittendrigh and Edgar Walker, 2nd Douglas and Steavy.

100 yds (boys)—1st D. McMynn, 2nd Edgar Walker.

Relay Race—Rock Creek.

Tug-of-War—Rock Creek.

Boys Pie Eating Contest—1st Edgar Walker, 2nd S. Pittendrigh.

Motor Car Race—1st Midway man, 2nd A. Rusch.

Rock Creek Notes

(Too late for last issue)

On the evening of Tuesday, June 23rd, a most enjoyable time was held at Rock Creek under the auspices of the Women's Co-Operative. A. M. Stephen, Canadian Poet and Public Reader, with Thos. McLean, baritone, presented a splendid programme of readings and music. An interesting feature is the fact that Mr. Stephen who is now one of Canada's foremost poets, at one time, back in 1905, taught the Rock Creek school. Mr. McLean who is Western Canada's foremost baritone, pleased his audience by his selection of stirring numbers while Mr. Stephen's poems, many of which deal with characters familiar in the pioneer life of British Columbia, were highly appreciated. Mrs. Arthur J. Foxall of Vancouver was a perfect accompaniste and added greatly to the effect of Mr. MacLean's numbers.

Miss Miriam Gabel motored from Spokane, Wash, Friday, to spend the week-end with her uncle and aunt, Mr. and Mrs. Geo. Lord at Rock Creek. She was accompanied by her father and mother, Mr. and Mrs. J. A. Abraham and Miss Martha Abraham.

Community Picnic

A Community Picnic is being arranged by the Presbyterian Sunday School and young people. The date is Friday, 4th July. Races will be held on the School Grounds commencing at 2 o'clock prompt, with Luncheon on the Picnic Ground in the afternoon. Ladies Aid will serve. Bring your baskets and all come. Make it a real Community Rally.

Grand Forks-Greenwood Riding Final Plebiscite Returns

The recount of the Liquor Control Plebiscite and Absentee votes were made on Monday, June 30th, by Returning Officer Geo. H. Gray, J. D. McCreath and J. A. Fraser. The result follows:

Poll	Div.	Yes	No	Rejected	Absentee
Beaverdell	1	13	20	2	1
Boundary Falls	2	17	16	0	5
Bridesville	3	38	20	3	
Brown Creek	4	24	8	0	8
Carmi	5	8	4	0	2
Cascade	6	39	53	0	8
Christian Valley School	7	1	11	0	1
Eholt	8	10	9	1	2
Fife	9	32	14	3	
Grand Forks	10	257	413	64	49
Greenwood	11	61	131	21	27
Midway	12	56	50	5	9
Paulson	13	2	2	0	2
Riverside	14	52	35	8	9
Rock Creek	15	54	22	2	5
Westbridge	16	26	3	1	3
		690	811	110	131
Absentee		66	60	5	
Totals		756	871	115	

OLD CHUM
SMOKING TOBACCO
IS FOUR TIMES SEALED

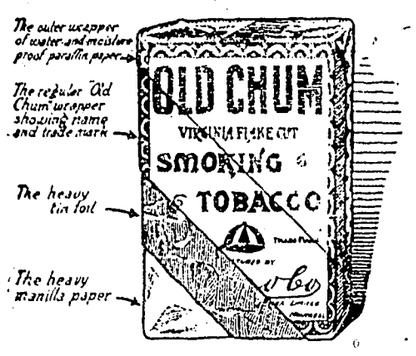

to bring you the full richness and mellow sweetness of this—

"Tobacco of Quality"

Manufactured by
IMPERIAL TOBACCO CO. OF CANADA LIMITED

A Brighter, More Hopeful Outlook

So much has been heard during the past two or three years about hard times in Canada, with reports of unemployment, emigration to the United States, etc., etc., that it is a welcome change to now read from week to week of steadily improving conditions and to note the more hopeful tone prevailing. It is undeniably true that during recent years times have been exceedingly trying and difficult for many people, and that heavy responsibilities have been carried by business men generally during the prevailing period of depression. But after all, the number who engaged in downright blue ruin talk was small, albeit at times rather noisy.

The tide has changed and is growing stronger, with the result that thousands who emigrated to the United States are now coming back while the immigration of new people is increasing. Unemployment has lessened and continues to grow smaller, and mercantile business, wholesale and retail, shows steady improvement. Having heard so much that was discouraging and inducive of despondency in past months, let us record a few facts revealing the present betterment with all their significance for continued progress.

The number of business failures in Canada during the first three months of this year was 785, compared with 1,032 during the same quarter of 1923, and liabilities were more than one million dollars less.

Loadings of freight cars on Canada's railways during the first five months of the year were nearly 100,000 greater than during the same months a year ago, and railway earnings exceed those of a year ago by over three million dollars.

While building permits in the larger Eastern cities, notably Montreal and Toronto, show decreases, the reverse is true in the West. Western permits are more than $2,000,000 greater than at this same period a year ago.

More than 450,000,000 bushels of Canada's wheat crop of 1925 was merchantable as compared with 389,000,000 bushels the previous year. Last year's merchantable yield of oats was 535,000,000 bushels against 452,000,000 in 1922. According to data given out at Winnipeg, the net value to farmers of last year's wheat crop, in the West alone, between September 1 and April 30, is more than $11,000,000 greater than the value of the previous crop. On the other hand, crop conditions in the United States are less favorable than for twelve years past, and wheat prices are on an upward trend. It is confidently predicted that the United States will be obliged to import larger quantities of Canadian wheat this year.

Despite the outcry made by some manufacturers over the recent tariff changes, the industrial situation is likewise improving. The Ford Motor Company of Canada is manufacturing 45,000 more cars this year than in any previous year. The Canadian General Electric Co. is erecting a $350,000 addition to its plant at Peterborough. Even shipbuilding firms are now adding to their staffs.

A most significant statement was recently made by an official of a big Eastern manufacturing concern when he said that in any section of Canada where the natural resources of the country are being developed, business is exceptionally good. This bears out the contention made over and over again in this column that what the manufacturers of Canada require is not more tariff protection, but more energetic action by themselves in developing for use the great wealth of natural resources in Canada. A little more faith in themselves and in Canada, a little more courage and initiative, a willingness to risk a little in development enterprises, instead of relying so largely on spoon-fed assistance through the erection of tariff walls to shut out competition, would quickly revolutionize the manufacturing industries of the Dominion, put new life into them, and through the development of our resources increase employment, and create new business in all directions.

Many instances could be cited of improvements recorded in other departments of business activity, such, for example, as one tea distributing firm whose volume of business is 20 per cent greater than a year ago; or another firm engaged in the same business whose increase is 30 per cent.; or of a firm producing grape juice whose 1923 sales were 40 per cent larger than in 1922 and whose business this year is increasing over that of last year.

There is no ground for pessimism in Canada, either east or west. In this Dominion we do not, as a rule, jump from profound depression into feverish activity as they frequently do in the United States. Business in this country takes a slump more gradually and recovers in much the same way. The facts above recorded show that the "bright spots" are growing larger and increasing in number. The business recovery seems assured, and, if the people of Canada will retain a confident attitude and govern themselves accordingly, permanently better times are ahead.

Still Waiting

Chairman Elliott, of the Northern Pacific recites:

"My grandpa notes the world's worn cogs, and says we're going to the dogs. His grand-dad in his house of logs, swore things were going to the dogs. His dad among the Flemish bogs, vowed things were going to the dogs. The cave man in his queer skin togs, said things were going to the dogs. But this is what I wish to state: "The dogs have an awful wait."

Electric Light For Bees

Wonderful electric beehives were lately described at a meeting of the Gloucester Chamber of Agriculture.

The bees are provided with electric light and electric heat during the winter months, both of which they seem to welcome, as strong broods of bees are ready to go out in search of honey directly the fruit trees blossom.

This means that a great deal of early honey is gathered in which is usually lost.

CHILDREN CRY FOR "CASTORIA"

Especially Prepared for Infants and Children of All Ages

Mother! Fletcher's Castoria has been in use for over 30 years as a pleasant, harmless substitute for Castor Oil, Paregoric, Teething Drops and Soothing Syrups. Contains no narcotics. Proven directions are on each package. Physicians everywhere recommend it. The kind you have always bought bears signature of

Chas. H. Fletcher.

Northland Trader Made Navigation Record

Steamer Arrived at Fort Resolution on June Eighth

"This is the earliest spring that the north has ever known so far as navigation in the Slave River is concerned," writes A. L. Sawle, secretary-treasurer of the Northern Trading Co., to the head office of the firm at Edmonton. Mr. Sawle is on his annual visit to the posts of the company strung all along the north flowing waters, and at the time the letter was mailed was at Fort Smith, making preparations for the trip to the Arctic.

He says that the trees and gardens are two weeks earlier than usual, and the steamer Northland Trader made a navigation record in arriving at Fort Resolution on June 8. The vessel took down freight and passengers for the Great Slave Lake post, returning again to Fort Smith to take on her cargo and passengers for the far north. She was to leave Fort Smith outward bound on June 20, and was to be preceded several days by the company's auxiliary schooner, which it is expected will be the first vessel to arrive at the delta of the Mackenzie River.

The motor vessel Pioneer will make a voyage to Fort Norman with cargo, on the return of the Northland Trader to Fort Smith, at the end of her first Arctic voyage.

NOSE COLDS QUICKLY STOPPED

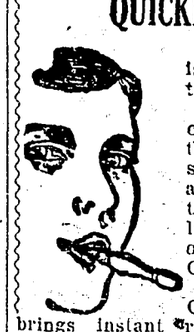

A neglected cold is the open gateway to Consumption.

To quickly stop a cold, the best way is to clear the air passages of the nose and throat; free them of germs, and let the healing vapor of CATARRHOZONE do the rest. One breath of CATARRHOZONE brings instant relief. Your suffering stops. Hoarseness is relieved, throat and nose are cleared, inflamed bronchial tubes are healed, all danger of Catarrh is prevented.

Carry CATARRHOZONE Inhaler in your purse, in your vest pocket, and use it when the first shiver or sneeze comes. Complete outfit, One Dollar, small size 50c. At all druggists. Refuse a substitute. By mail from The Catarrhozone Co., Montreal.

Compete With Radio

New German Invention Is Tested Out In Berlin

An invention that may yet prove a great competitor with radio was given a trial in Munich by the Bavarian postal authorities in the presence of representatives of newspapers, all of whom declared the performance was very successful.

The inventor is Dr. Steidle, whose name has been repeatedly mentioned in connection with very successful telephonic improvements. He attached microphone receivers to all the music racks of the orchestra at the State opera house, which were then connected with the ordinary telephone at central telephone office, where the postal authorities and invited journalists were treated to a performance of "Die Walkure" that far surpassed anything radio could offer, eliminating all annoying noises and reproducing each instrument with surprising distinctness and purity of timbre. The ordinary telephone communication was not disturbed at all by the operatic performance, because any call would automatically interrupt the connection with the opera house and restore it as soon as the conversation ceased.

Wise and experienced mothers know when their children are troubled with worms and lose no time in applying Miller's Worm Powders, a most effective vermifuge. It is absolute in clearing the system of worms and restoring those healthy conditions without which there can be no comfort for the child, or hope of robust growth. It is a most trustworthy worm exterminator.

Not Caught Yet

A negro boy, a regular visitor to a certain library, was noticed by the attendant always to take the same book, open it eagerly at the same place and then laugh heartily.

The attendant's curiosity being aroused, he followed the negro boy one day and saw him open the book. Glancing over his shoulder, he noticed the picture of a small boy being chased by a snorting bull. The attendant was about to ask what there was to laugh at when the negro chuckled: "Golly, 'e ain't caught 'im yet!"

To End White Plague

Tuberculosis will be a negligible factor in America within two decades, according to Dr. Livingston Ferrand, president of the National Tuberculosis Association. Remarkable progress has been made in fighting the disease, he told an audience at the 20th annual convention of the association at Atlanta, Ga.

Minard's Liniment for Aches and Pains

Hydroplane To Patrol Northern Manitoba

Country Will Be Mapped For Use Of Survey Parties

A fleet of seven hydroplanes, stationed at Victoria Beach air station will be thrust into varied and important service during the summer season. According to Major B. N. Hobbs, commander of the squadron, the planes will be used for detection of forest fires, but of greater significance will be the successful programme of mapping out of the entire north country stretching from the Lake of the Woods to beyond the western boundary of Manitoba.

Photographs from the air will be taken of the country almost as far as the Hudson Bay and down the Nelson, the Churchill and the North Saskatchewan Rivers. The region north of The Pas will be paid particular attention as far as Stanley Mission and Renison Lake. This topographical survey will be very useful to survey parties sent out by the Federal Government.

The squadron will also assist in the payment of treaty monies and will convey the agents to Island Lake, God's Lake and Cross Lake reserves, saving the agents many long and tedious journeys by canoe and portage.

All the planes are equipped with Rolls-Royce engines and are fitted up with the latest devices for work from the air, making the station better able to take care of their duties than last year.

Making Business Good

Country Needs Man Who Goes Out After His Share

Business is a great deal better than the random talking of a lot of people would make it appear.

The man who says that business is rotten merely because that expression is the briefest one with which to answer an idle question, is about as reprehensible in his course as is the man who makes the same answer in order to cover up his personal failure to get out and get business, that can be had by those who enterprisingly go after it.

There is lots of business doing in spite of the parrot talk of persons who do not reflect upon what they say. The man who sails in and sees to it that he gets his share of available business will find that there is a decided pick-up in nearly every line of trade, but that birds more enterprising than parrots are gting most of it.

The man who sails in and makes business good is the kind of man the city and country needs.—Toronto Star.

Had A Weak Heart Was Very Nervous For Three Years

Miss Jessie Peterson, Zealandia, Sask., writes:—"I wish to let you know how much good Milburn's Heart and Nerve Pills have done for me.

For nearly three years I was very badly run down, had a weak heart, and was so nervous that sometimes I would almost faint away.

I heard of many people who had recommended your Heart and Nerve Pills, so I decided to give them a trial. After I had used two boxes I found they had done me good, and after having taken five boxes I was completely relieved.

I cannot recommend your Pills enough, and I would advise anyone having a weak heart or troubled with nervousness to use them."

Milburn's H. & N. Pills are 50c a box at all dealers, or mailed direct on receipt of price by The T. Milburn Co., Limited, Toronto, Ont.

Propogation of Salmon Trout

A total of 40,000,000 salmon trout eggs has been collected during the last season by the Department of Marine and Fisheries in Lake Huron, Georgian Bay and Lake Superior. The total number obtained compared favorably with the average collections of recent years and is sufficient to fill the hatcheries on the Great Lakes engaged in the propogation of salmon trout.

Unless worms be expelled from the system, no child can be healthy. Mother Graves' Worm Exterminator is an excellent medicine to destroy worms.

The orange originally was a pear-shaped fruit about the size of a cherry. Its evolution is due to 1200 years of cultivation.

Beauty may be only skin deep but it is nearly always effective.

ASTHMA

Spread liniment on brown paper and apply to throat, also inhale.

MINARD'S "KING OF PAIN" LINIMENT

EUGENE LEPAGE GIVES TANLAC FULL CREDIT

Stomach Trouble Vanishes And Montreal Man Gains 14 Lbs. On Four Bottles.

"Since I began taking this wonderful Tanlac I seem to be getting younger every day. I have gained 14 pounds on four bottles, and everybody speaks about how well I look."

The above statement was made, recently, by Eugene Lepage, proprietor Prince of Wales Hotel barber shop, Montreal, Canada, one of the most exclusive tonsorial parlors in this city. Mr. Lepage further said:

"Stomach trouble had almost completely wrecked my health. I was a mere shadow of my former self and so run-down and nervous I thought I would have to give up my work.

"Tanlac soon had me eating everything, sleeping like a log at night and feeling as fine as one could ask to feel. My only regret is that I did not learn about Tanlac long before I did."

Tanlac is for sale by all good druggists. Accept no substitute. Over 40 million bottles sold.

Tanlac Vegetable Pills For Constipation. Made and Recommended by the Manufacturers of Tanlac

Wireless For People Of McKenzie River

Men Have Gone North to Erect Government Plants

Lieutenant H. A. Young, of the Signal Corps, with five men, is enroute for Fort Simpson and Herschel Island, where he will superintend the erection of the Federal Government's wireless plants at these points. Lieutenant Galbraith has already gone north and will select the site for the wireless towers at Fort Simpson.

The officers and men will winter in the north, supplies of all kinds having gone down for them by the river service of the Alberta and Arctic Transportation. The equipment includes furniture, stoves, groceries and everything calculated as necessary to a year in the fur country, and it is expected that sometime this winter the residents of the Mackenzie River will be connected daily with the outside world.

Makes Food Taste Better

No matter how good your fish or meat may be, whether a roast, a chop, a steak, poultry or game. Clark's Tomato Ketchup improves its taste. "Let the Clark Kitchens help you."

Russia Is Having Relapse

Soviets Have Become Arrogant Since Death Of Lenine

Various signs and portents indicate Soviet Russia is trying to end the swing toward the "Right" that set up the New Economic Policy of a limited capitalism some months ago. The political heirs of Lenine are rapidly stamping out the reviving middle class. There are fewer shops and private businesses than there were a few months ago. There is another spy-hunt on Soviet-land. People who were not hunted before the death of Lenine are now being sought out and jailed. Executions appear to be multiplying. In their foreign relations the Soviets are becoming as much of the arrogant beggar on horseback as they were two and three years ago. The change threatened before the death of that Red saint, Lenine, has moved rapidly since his passing.—Philadelphia Ledger.

For Catarrh.—It is one of the chief recommendations of Dr. Thomas' Eclectric Oil that it can be used internally with as much success as it can outwardly. Sufferers from catarrh will find that the Oil, when used according to directions will give prompt relief. Many sufferers from this ailment have found relief in the Oil and have sent testimonials.

No Hat Factories In Panama

Hundreds of Panama tourists return home and suddenly realize that although they traversed the country they did not see a hat factory. There are two excellent reasons for this: Panama hats are not made in Panama and they are nowhere made in factories.

The word Panama as applied to hats is a trade name arising from the fact that the city of Panama was the first to establish itself as a distributing centre for this head-gear.

Pawning Is Popular

Many London society women habitually pawn their jewels and other precious possessions when they are going on a trip. Not wishing to leave their valuables in an empty house, they put them in a pawnshop, where they are assured of good care.

Among early races the cross was the usual form of military punishment.

Croquet is a revival of the old game of Pall Mall, which gives its name to the well known London street.

Chinese Compelled To Execute Murderers

Commander of British Gunboat Avenged American Citizen

Under threat that he would bombard the city of Wanshien, on the Yangtse River, in Czechwan province, the commander of the British gunboat Cockchafer compelled the highest military leaders there to walk to the cemetery in full uniform behind the casket containing the body of Edwin C. Hawley, a United States citizen, killed there by Chinese junk men, and to attend the burial service for him.

After the Chinese leaders had made their compulsory demonstration of respect to the murdered American they carried out the orders of the commander of the Cockchafer to arrest the two leading members of the Junkmen's Guild in Wanhsien, convey them to the spot on the beach where Hawley was beaten, and execute them by shooting.

Banff-Windermere Road Opens

The new Banff-Windermere road over the crest of the Canadian Rockies from Banff westward, which was first opened last year, has been reopened for traffic, and a large number of tourists are using the road from Canada and United States points. The national park resorts in Alberta are now open at Waterton, Banff, Lake Louise and Jasper, and are looking for a very heavy tourist season.

YOU'VE TRIED THE REST NOW BUY THE BEST

NEW CASTLE COAL
ALWAYS SUITS, NEVER SOOTS

There is a dealer handling Newcastle coal in every town in Western Canada. Look for him.

JUST PUBLISHED

"Never Fire First"
(Canadian), by JAMES FRENCH DORRANCE, author of "Get Your Man" $2.00

"The Normal Child: Its Care and Feeding"
A Guide for Mother, Nurse and Student by ALAN BROWN, M.B. $1.50

"Blood Pressure: Its Cause, Effect and Remedy."
By LEWELLYS F. BARKER, M.D., and NORMAN B. COLE, M.D., of Johns Hopkins University $1.50

From Your Book Dealer Or
F. D. GOODCHILD CO., Publishers
266-8 King St. W. - - Toronto

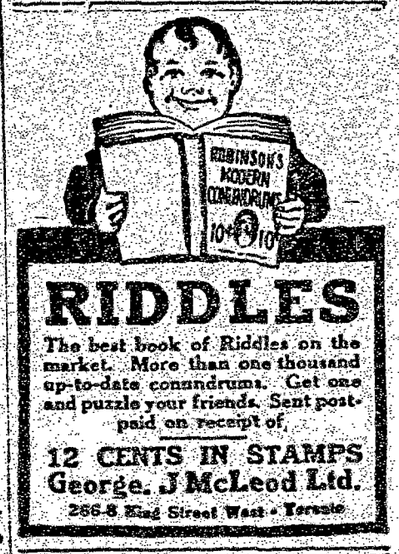

RIDDLES
The best book of Riddles on the market. More than one thousand up-to-date conundrums. Get one and puzzle your friends. Sent postpaid on receipt of
12 CENTS IN STAMPS
George. J McLeod Ltd.
266-8 King Street West - Toronto

Refreshing—
and Wonderful to Taste

The blended essence of choice good things grown in the tropic sunshine of far-away lands—

Coca-Cola!—of course!—sealed in a sterilized glass package that protects its goodness and purity.

Drink

Coca-Cola

TRADE MARK REGISTERED

Delicious and Refreshing

The Coca-Cola Company of Canada, Ltd.
Head Office: Toronto

C-202

Britain's Sea Power

Admiral Stresses Need of Maintaining Strength of Empire's Fleet

A warning to Canadians not to forget the value of sea power was voiced by Vice-Admiral Sir Frederick Field, of His Majesty's special service squadron, during an address at a banquet given in his honor at Victoria.

The people were sick of spending money, he admitted; sick of high taxation and debt; and in thinking of these things often forgot the great truth about sea power which applied to the British Empire and its integrity more than to any other power in the world. "It would be impertinence on my part to attempt to influence this Dominion," Sir Frederick said, "but I feel justified in asking Canada if she thinks she is safe, if her overseas trade is safe, and will be safe in war time?"

An Attraction At Wembley

Visitors Can See Many Articles Made From Milk

One of the attractions at Wembley is a dairy maid who shows women visitors how to transform milk into umbrella handles, unbreakable buttons, artistic combs, bowls, and a score of other articles which few people suspect could come from a cow. The milk has first to go through a process whereby the casein is extracted and dried. Casein is the basic product of milk. Some remarkable little machines which effect this magic transformation of milk are shown, and visitors are able to see a cow milked, and later, if they desire, handle the buttons that a short time before were warm milk.

Fine tissue paper is about the 1200th part of an inch thick.

Oldest Holder Of Victoria Cross Dead

Sir Dighton Probyn Won Decoration During Indian Mutiny

Sir Dighton Probyn, friend and personal friend of Queen Alexandra, who held the distinction of being the oldest holder of the Victoria Cross, died June 20, at the age of 91.

Sir Dighton won the V.C. during the Indian Mutiny and entered the service of the royal family in 1872, when he became equerry to King Edward, then Prince of Wales. On King Edward's ascension to the throne he was made keeper of the purse. On his death bed, King Edward made Sir Dighton promise he would continue to serve Queen Alexandra, a promise that was fulfilled.

Wretched from Asthma. Strength of body and vigor of mind are inevitably impaired by the visitations of asthma. Who can live under the cloud of recurring attacks and keep body and mind at their full efficiency? Dr J. D. Kellogg's Asthma Remedy dissipates the cloud of removing the cause. It does relieve. It does restore the sufferer to normal bodily trim and mental happiness.

Consuls To Retire

Twelve U.S. Consuls In Canadian Cities to Retire

Twelve United States consuls in Canadian cities, including John G. Foster, consul-general at Ottawa, and Joseph I. Brittain, of Winnipeg, will retire from the consular service in July, under a re-organization brought into effect by an executive order of President Coolidge.

Mr. Foster, who is 65 years old, has been 27 years in the service of the United States Government. Mr. Brittain, who is 66 years old, has also had 27 years service.

What Does This Trade Mark Mean?

You will see this shield-shape trade mark in hardware stores everywhere. You won't see it on cheap, inferior goods. It goes only on household utensils of the highest quality, yet selling at moderate prices, because of the tremendous quantities sold each year.

Choose cooking and baking utensils that carry this trade mark. Choose SMP Enameled Ware, with its very hard, smooth surface. Heats faster, cleans easier, imparts no metallic flavor, causes no dangerous acid re-actions. Ask for

SMP *Enameled* WARE

Three finishes: Pearl Ware, two coats of pearly-grey enamel inside and out. Diamond Ware, three coats, light blue and white outside, white lining. Crystal Ware, three coats, pure white inside and out, with Royal Blue edging.

MADE BY THE SHEET METAL PRODUCTS CO. OF CANADA LIMITED
MONTREAL TORONTO WINNIPEG
EDMONTON VANCOUVER CALGARY

WORLD HAPPENINGS BRIEFLY TOLD

British Columbia's stone fruit crop this year will be only about half of last year's crop, according to estimates issued by the department of agriculture.

Frederick Whelen, touring Canada on behalf of the League of Nations, addressed some 3,000 people at an open air meeting in Stanley Park, Vancouver.

Sadi Lecointe, flying at Isleres, France, established a new world's flying record for 500 kilometres (about 300 miles). Lecointe's time was 1 hour, 37 minutes, 49 seconds.

Rumania at the present time owes Canada $23,969,720; Greece owes Canada $8,174,274, Hon. J. A. Robb, acting minister of finance, informed the House recently.

General James Barry Hertzog, leader of the Nationalist party, which was victorious in the recent Federal elections, has accepted the premiership of South Africa, succeeding General Jan Smuts.

Thousands of railway workers were treated to the spectacle of the King of England running his own train at Swindon recently, and while the King was playing engineer, the Queen was on duty as lookout.

Caught between the steamer Midland Prince and the dock as she was lashed to her moorings at "C" elevator, at the C.P.R. elevators, Fort William, Michael Fuchok, 11 years old, was crushed to death.

U.S. Government receipts for the fiscal year ending June 30 exceeded expenses by more than five hundred million dollars, Secretary Mellon announced. The tax reduction programme submitted by Mr. Mellon was based on an estimated surplus of $323,000,000.

Sour Stomach Risings Subdued by "Nerviline"

A Few Drops Bring Relief

The wonderful relief you get from twenty drops of Nerviline will surprise you. Take it in sweetened water, and almost immediately you feel better. Nerviline brings up the gas caused by fermenting food, and relieves that distressed feeling in the stomach. When colic or cramps strike you at night, Nerviline is a sure relief. For general use in the family, for emergent ills, always keep trusty Nerviline on hand. 35c at all dealers.

Boys' and Girls' Swine Clubs

C.P.R. to Donate Championship Cup, Medals and a Free Trip to Toronto

The Provincial and Dominion Governments have co-operatively organized Boys' and Girls' Swine Clubs throughout the three prairie provinces to stimulate interest in raising marketing hogs and teaching the boys and girls how to market their produce. The Canadian Pacific Railway announces that to aid in this work it will give a championship cup to each of the three clubs winning these Boys' and Girls' Swine Club competitions in Manitoba, Saskatchewan and Alberta, and these trophies will be for annual competition. The individual members of the winning teams, however, will be given medals as their own property.

The trophies and the medals will be given irrespective of whether the winning teams live on C.P.R. lines or not, but any winning team that is resident on a C.P.R. line will have the additional treat of a trip to the great Royal show at Toronto, 1924, at the company's expense.

If any club should win one of the trophies three years in succession it becomes the permanent property of the club. Each team shall consist of two boys, or a brother and sister, or of two girls, between the ages of 10 and 21 by September 1, 1924.

All the rules and regulations covering the swine clubs as organized by the extension service in each province, must be observed, and all teams competing must take part in a judging competition and give a demonstration at a central point or points as decided by the committee in charge in each province and these competitions will be held at or near the time the carloads of hogs raised by the clubs are marketed.

The following is the score on which clubs will be tested. Thirty points for general proficiency of the whole club in swine raising; 20 points for the team's hog judging; 30 points for the quality of the two hogs raised by members of the team; and 20 points for a 20-minute demonstration in Wiltshire bacon.

All Straight

Doctor.—Did that medicine straighten your husband out all right?"

"Yes, we buried him yesterday."

Minard's Liniment, the Athlete's Remedy

Women you envy have only this secret

You, too, may employ it to keep the radiance and bloom of youthful skin

Radiant, with the charm of youth still theirs, millions of clever women are admired—and envied!—today.

Yet they have no difficult, hidden secret—no great gift.

Only this simple method—which is for you, too. To give you, as well, the charm you envy in them.

For one week do this

Cleanse the skin regularly, authorities say, to keep your complexion lovely, radiant, youthful. But beware of harsh cleansing methods. They injure skin.

Wash thoroughly with Palmolive Soap—each night before retiring. Rub the creamy, foamy lather well into the tiny pores. Rinse — and repeat the washing. Then rinse again.

Then—if skin is dry—apply a little cold cream. That is all. Skin so cared for is not injured by cosmetics, by wind and sun, or by dirt.

The simple, correct way

You cannot find a more effective beauty treatment. Because Palmolive Soap is blended of rare palm and olive oils—famous for mild but thorough cleansing qualities since the days of Cleopatra. And it is inexpensive, so that thousands now use Palmolive for the bath.

Make sure that you get Palmolive — which is never sold unwrapped. All dealers have it. Get it, and try for one week this simplest of all treatments. See how delightfully and how quickly it benefits your skin.

Volume and efficiency produce 25c quality for

10c

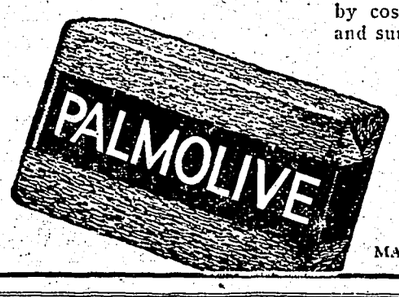

THE PALMOLIVE COMPANY OF CANADA, LIMITED
Winnipeg Toronto Montreal

Palm and olive oils—nothing else—give Nature's green color to Palmolive Soap

MADE IN CANADA 2405

Sunlight and Health

Statistics Show That Too Much Sunlight Is Conducive to High Mortality Rate

The prevalent idea that we cannot have too much sunshine for health is challenged by W. H. Dines, F.R.S., who points out in Nature that many well-known statistical facts are opposed to this belief. In European countries the death-rate is highest in the south and lowest in the north, and the British Isles and the Scandinavian countries are especially favored. Though the duration of possible sunshine is nearly the same in both hparts, the intensity is far greater in the south. English records for 1881 to 1912 being at hand, comparison was made of the summer sunshine and summer death-rate of the different years, and this showed that the four most sunless summers (1888, 1894, 1910 and 1912) all had an exceptionally low death-rate, while the sunniest summers (1877, 1899 and 1911) had more than the average number of deaths. It is contended that the fact that ultra-violet rays are helpful in certain diseases does not prove that an excess of sunlight is generally beneficial. It is thought to be hardly credible that sunlight alone should be prejudicial to health and the explanation is suggested that it is the heat, with which sunshine is usually associated, that is harmful.

Thinks Swearing All Right

Yes, providing the provocation equals the offence of Jones stepping on Smith's sore corns. Far better to use "Putnam's" Painless Corn Extractor, it does lift out corns in a hurry. No corn can last if "Putnam's" is applied. Refuse a substitute, 25c everywhere.

Pacific Coast Fisheries

During the first three months of this year the Canadian fisheries on the Pacific coast produced 73,352,000 pounds of fish food, valued at $1,795,000. In quantities, the largest catch was herring. Six hundred and fifty-seven thousand pounds of these fish were netted during the period.

Soft corns are difficult to eradicate, but Holloway's Corn Remover will draw them out painlessly.

The ratio of males to females is higher for the farm population than it is for the total population except in three states in America.

PIMPLES SPREAD OVER FOREHEAD

Inflamed and Itched Badly. Cuticura Healed.

"My trouble began with a breaking out of pimples at the edge of my hair which soon spread to my forehead. At first the pimples were very small but became larger and were inflamed. They itched badly for a while and were so embarrassing that I hated to go out. My hair fell out.

"I read an advertisement for Cuticura Soap and Ointment and sent for a free sample. I purchased more, and in two or three weeks I was healed." (Signed) Miss Georgia McMillan, 1913 Summit Blvd., Spokane, Wash., July 10, 1923.

Use Cuticura for all toilet purposes.

Sample Each Free by Mail. Address Canadian Depot: "Cuticura," P. O. Box 2616, Montreal. Price, Soap 25c, Ointment 25 and 50c. Talcum 25c. Try our new Shaving Stick.

SUNDAY SCHOOL LESSON

JULY 6

THE BIRTH OF CHRIST

Golden Text.—There is born to you this day in the City of David a Savior, who is Christ the Lord. Luke 2.11.

Lesson.—Luke 2.7-20

Devotional Reading: Isaiah 11.1-5.

Reference Material: Luke 1.5 to 2.39; John 1.1-14.

The Text Explained and Illumined

I. The Census Brings Mary and Joseph to Bethlehem, verses 1.5. For the purpose of a census, ordered by the Emperor Augustus while Quirinius was governor of Syria, all the people were obliged to go their "own city," the city of their birth; thus it came about that Mary and Joseph left their home in Nazareth, sixty-six miles north of Jerusalem, and came to Bethlehem.

II. The Birth of Jesus, verse 6.7. Jesus entered our human life as a helpless Babe. Nothing could have been humbler than the place of his birth. There was no room for Mary in the inn, and the Babe was wrapped in bandages (swaddling clothes) and laid in a manger.

"Why must he lay his infant head
In the manger where the beasts were fed?
So that the poorest here might cry,
'My Lord was as lowly born as I.'"
(Phoebe Carey).

"Christ was merely crowded out. It is literally a fact that there was no room in the inn. And without any doubt it is just the very same today. You are pre-occupied. Every chamber of the soul is so filled with human interests that there is little room for Christ. There is little, if any, time for him. And this is so, simply because your time is demanded by a thousand other things, your interest is drawn off in a thousand other directions, and your life is crowded to the full with possessions and pleasures, until, strange though it seems, there is no room for the Savior except in the stable" (J. Stuart Holden).

Time has Tested It.—Dr. Thomas' Eclectric Oil has been on the market upwards of fifty years and in that time it has proved a blessing to thousands. It is in high favor throughout Canada and its excellence has carried its fame beyond the seas. If it were double the price it would be a cheap liniment.

Films For the Future

Recent Invention Will Preserve Modern Pictures For Centuries

People who inhabit the earth five thousand years from now may have a chance to look back through the centuries and see just how we ran our industries and manufactured our products in the year 1924. They will see us in the movies. The possibility that motion pictures of 1924 workmanship can be handed down throughout the ages comes through the work of a man in Chicago, who has developed a preserving process to the point at which he is ready to store a collection of films in the Smithsonian Institution at Washington, D.C. The films will be sealed in a preserving vault, with a stipulation that it remain sealed for five thousand years. Scenes from rolling mills, steel mills, engine factories and machine shops will be included in the collection.

Golden eagles eat many small rodents and larger animals such as fawns and lambs.

Asbestos has been found in Hungary, Russia, New South Wales, New Zealand and Cape Colony.

The Great Pyramid in Egypt was built 4,700 years before Christ.

Minard's Liniment for Falling Out of Hair

Big Building Programme

Saskatchewan Co-operative Elevator Co. Plan a Busy Season

If present plans are carried out this year will be one of the biggest building years for the Saskatchewan Co-operative Elevator Company since the pre-war period. An unofficial estimate of the proposed building programme is $500,000. Work on new elevators has been started in eight points in the province, and organization is under way at various other places. If the building programme is completed the company will own and operate four hundred and thirty elevators. The capacity will be increased by 1,200,000 bushels.

Minard's Liniment for Distemper

Export of Motor Cars

Canada exported 70,000 motor cars in 1923, almost double the total reached in any previous year, and almost half the total of car shipments from the United States. Total automobile shipments from the two countries reached 221,846 cars, which was an increase of 105,625 cars over the previous year's record.

MURINE
Keeps EYES
Clear, Bright and Beautiful
Write Murine Co., Chicago, for Eye Care Book

MONEY-ORDERS

Pay your out-of-town accounts by Dominion Express Money Orders.

GERMAN MONEY for sale—500,000 marks, 50c; 500,000 marks, 90c; one million marks, $1.25; ten million marks, $6.50. Specialty Import Co., (Dept. 4) 3 W. Dundas St., Toronto, Ont.

ZIG-ZAG
Cigarette Papers
Large Double Book
120 Leaves
Finest You Can Buy!
AVOID IMITATIONS
NOW 5¢

OVER HALF A CENTURY REPUTATION
DR. LE CLERC'S PILLS FOR THE LIVER & KIDNEYS
WEAK KIDNEYS & BLADDER, GRAVEL, BACKACHE, ETC.
DR. LE CLERC'S PILLS FOR ANÆMIA
SAFE AND RELIABLE FOR LADIES AILMENTS.
DR. LE CLERC'S VEGETABLE APERIENT PILLS
Sold by leading Chemists. Prices in England 3/-. Dr. LeClerc's Med. Co. Hayes Rd. N.W.5 London, or Mail 3/-, 1.0 from T. Fougera & Co. Toronto, Ont. or 90 Beekman Street, New York City.

WRIGLEY'S
After every meal

A pleasant and agreeable sweet and a l-a-s-t-i-n-g benefit as well.

Good for teeth, breath and digestion.

Makes the next cigar taste better.

PREVENT FOREST FIRES—IT PAYS.

THE LEDGE

Is $2.00 a year strictly in advance, or $2.50 when not paid for three months or more have passed. To Great Britain and the United States $2.50, always in advance.

G. W. A. SMITH
Lessee

ADVERTISING RATES

Delinquent Co-Owner Notices	$25.00
Coal and Oil Notices	7.00
Estray Notices	3.00
Cards of Thanks	1.00
Certificate of Improvement	12.50

(Where more than one claim appears in notice, $5.00 for each additional claim.)

All other legal advertising, 12 cents a line first insertion, and 8 cents a line for each subsequent insertion, nonpariel measurement.

Transcient display advertising 50 cents an inch each insertion.

Business locals 12½c. a line each insertion.

Facts About Canada

Canada has the most extensive sea fisheries in the world.

Canada possesses the world's largest pulpwood resources.

Canada has the largest inland port in the world—Montreal.

The Chicoutimi Pulp Co. produces more ground wood pulp than any other mill in the world.

Canada has 121 dailies and 1,066 weeklies—66 in French and 30 in 13 foreign languages.

Canada has the largest combination elevator in the world at Port Arthur which has a capacity of nearly 10,000,000 bushels.

Canada produced in 1923 a crop of 10,800,000 bbls. of apples worth $21,000,000 of which Nova Scotia produced half.

Canadian newsprint mills have have a capacity of over 5000 tons daily. She is the second largest producer of newsprint paper, and well on the way to becoming the first.

Canada has the third largest forest resources in the world (approximately 900,000 square miles) being exceeded only by Russia and United States, and could truthfully be called "The Empire's Wood Yard."

Canada has one of the world's leading producing gold mines in the Hollinger. Canada is also particularly fortunate in her other mineral wealth—for she has 90 per cent. of the world's cobalt, 85 per cent. of the world's nickel and 88 per cent. of the world's asbestos. Over 90 per cent. of Canada is rich in minerals ranging from gold, silver and platinum to coal, salt and oil.

Christian Valley Notes

Miss S. Burns left for the coast on Saturday morning train from Westbridge.

Mr. and Sherwin Warnock and little son, of Rock Creek, were up for the week-end visiting Mr. and Mrs. W. S. Abel.

Guner Lindgren went down to Grand Forks last Saturday.

Holiday are on. The torn clothing term began last Friday.

W. Jones was up on fire patrol this week.

School Report for June
Teacher, Miss Sarah Burns

Promotions:

Grade II—Arnold Noren, Flynn Cochrane.

Grade IV—Gilbert Noren, Betty de Lautour, Frances de Lautour, Ellen Lindgren.

Grade V—Robert Cochrane.

Grade VI—Charlie Cochrane, Nora Christian.

Grade VIII—John Noren.

The pupils began the MacLean Method of Muscular Movement Writing last September and several sent in examinations and were successful in receiving grade certificates. Among those are—John Noren, Charlie Cochrane, Nora Christian, Gilbert Noren.

Midway School Report for June

M. I. Keir, Teacher

No. enrolled	27
Attendance	25.55

Promotion List in order of merit:

Grade 7 to Grade 8: Alice McMynn, Ruth Carr, Joy Sharp, Leslie Salmon.

Grade 6 to Grade 7: Roy Sharp, Kathleen Salmon, Rosalie Brown.

Grade 4 to Grade 5: Kenneth Stewart, May Sharp, Mayneen Bush, Johnny McMynn, Verna Evans.

Grade 3 to Grade 4: Gladwin Sharp, Jimmy Brown, Olwen Mair.

Grade 2 to Grade 3: Bernadine Brown, Alice Mair, Gladys Mitchell, Gordon Roberts.

Grade 1 to Grade 2: Edythe Griffin and Marion Mair, Jack Brown, Lucile Evans, Mae Mitchell.

Rolls of Honour:

Proficiency—Alice McMynn.

Deportment—Nellie Brown.

Regularity and Punctuality—Lucile Evans, Verna Evans, Olwen Mair, Marion Mair, Gladwin Sharp, Joy Sharp, Roy Sharp.

Perfect attendance:

Jimmy Brown, Rosalie Brown, Mayneen Bush, Lucile Evans, Verna Evans, Edythe Griffin, Gordon Roberts, Alice McMynn, Johnny McMynn, Gladys Mitchell, Alice Mair, Marion Mair, Olwen Mair, Kathleen Salmon, Leslie Salmon, Gladwin Sharp, Joy Sharp, May Sharp, Roy Sharp, Kenneth Stewart, Annie Thomet.

"The Country Kid"

Wesley Barry in "The Country Kid" A Warner Bros. Classic of the Screen

An uproarious mirthful comedy of a trio of unmanageable kids with no one to manage them, is the theme of the picture, announced by the Greenwood Theatre management for Saturday, July 5th. It is the "Country Kid," Wesley Barry's latest picture, a Warner Brothers Classic of the Screen. The parts of the other two kids are played by "Baby" Bruce Guerin, four years old and a wonder; and "Spec" O'Donnell.

The story was specially written around "Freckles" Barry by Julien Josephson; the direction is by Wm. Beaudine.

Fishing in Boundary Creek is not as good as it was last year.

Fast Worker

"Now tell me, did you ever get pinched for going too fast?"

"Nope, but I've been slapped."

Here and There

Although it is only 18 years ago that Alberta became a province, its population has increased fourfold, while the grain yield has increased twentyfold. Even at the present low prices, the total agricultural products of Alberta in 1923 were worth $223,000,000.

Reports concerning the apple crop in the Annapolis Valley show that the entire crop, including the estimated local consumption, was 1,816,000 barrels. It is reported that 70,000 apple trees and 3,000 plum trees will be set out in the valley this spring.

The railways of Canada up to the end of last April earned $6,000,000 more than they did for the corresponding period in 1923. This favorable result is due entirely to the fact that the people have been doing more business. All authorities are agreed that such a condition means growing trade.

Card of Thanks

John E. Benson and family desire to express their sincere thanks to the many friends for kindness and sympathy in their bereavement and to those who sent floral tributes.

The clover fields are in bloom and the perfume is delicious.

NOTICE

NOTICE is hereby given that the statements made by Mr. James Kerr that he has purchased the "Providence" Mineral Claim are not correct and if Mr. James Kerr or anyone representing him is found on the "Providence" Mineral Claim, Lot 618, of the Greenwood Mining Division they will be prosecuted for trespass.

DATED at Greenwood, B.C., this 3rd day of April, 1924.

(Signed) WILLIAM MADDEN.

Send Your
BOOTS and SHOES
To
GEO. ARMSON, Grand Forks,
The 20th Century Shoe Repairer
All work and material guaranteed. We pay postage one way. Terms Cash.

DR. H. E. GRIFFIN
DENTIST
Has opened an office above Chas. King's office.
Open 9.30 a.m. to 5 p.m.

Grand Forks Tire Hospital
(Successor to W. H. Dinsmore)
Modern methods means cheaper service
Send your old tires to the Hospital for treatment
Work Guaranteed
W. LE MASTER
Manager Grand Forks, B.C.

Cascade PALE
"The Beer without a Peer"
Good! Because it's pure.
Pure! Because it comes to you in light-excluding, sterilized bottles from the most perfectly equipped brewery in the west, where "purity" is the password.
INSIST on "Cascade" at the Govt. Liquor Store
VANCOUVER BREWERIES LIMITED
This advertisement is not published or displayed by the Liquor Control Board or by the Government of British Columbia.

SEMI-READY
Tailored Clothes
Special Display of New Patterns
The Seasons Latest Styles For Men
—at—
T. THOMAS
Tailor and Cleaner
Greenwood, B. C.

CANADIAN PACIFIC RAILWAY
Summer Excursion Fares
To Eastern Destinations
ON SALE DAILY MAY 22 TO SEPT. 15—RETURN LIMIT OCTOBER 31

Winnipeg	$ 72.00	Fort William	$ 86.30
Toronto	113.75	Niagara Falls	120.62
Hamilton	113.75	Ottawa	127.95
London	113.75	Montreal	132.75
Quebec	141.80	Moncton	147.90
St. John	147.90	Halifax	153.45
St. Paul	72.00	Chicago	86.00
Minneapolis	72.00	New York	147.40
Duluth	72.00	Boston	153.50

MANY ADDITIONAL DESTINATIONS
Ask for Rates From and To Any Point
Route via Port Arthur or via Soo Line, through Winnipeg or Portal, thence via Chicago or Sault Ste. Marie via Great Lakes; or via California at additional fare; or good to go via one of the above routes, return another.
See Local Agent or Write for Details
J. S. CARTER, District Passenger Agent, Nelson

SYNOPSIS OF LAND ACT AMENDMENTS

PRE-EMPTIONS

Vacant, unreserved, surveyed Crown lands may be pre-empted by British subjects over 18 years of age, and by aliens on declaring intention to become British subjects, conditional upon residence, occupation, and improvement for agricultural purposes.

Full information concerning regulations regarding pre-emptions is given in Bulletin No. 1, Land Series, "How to Pre-empt Land," copies of which can be obtained free of charge by addressing the Department of Lands, Victoria, B.C., or to any Government Agent.

Records will be granted covering only land suitable for agricultural purposes, and which is not timberland, i.e., carrying over 5,000 board feet per acre west of the Coast Range and 8,000 feet per acre east of that Range.

Applications for pre-emptions are to be addressed to the Land Commissioner of the Land Recording Division, in which the land applied for is situated, and are made on printed forms, copies of which can be obtained from the Land Commissioner.

Pre-emptions must be occupied for five years and improvements made to value of $10 per acre, including clearing and cultivating at least five acres, before a Crown Grant can be received.

For more detailed information see the Bulletin "How to Pre-empt Land."

PURCHASE

Applications are received for purchase of vacant and unreserved Crown lands, not being timberland, for agricultural purposes; minimum price of first-class (arable) land is $5 per acre, and second-class (grazing) land $2.50 per acre. Further information regarding purchase or lease of Crown lands is given in Bulletin No. 10, Land Series, "Purchase and Lease of Crown Lands."

Mill, factory, or industrial sites on timber land, not exceeding 40 acres, may be purchased or leased, the conditions including payment of stumpage.

HOMESITE LEASES

Unsurveyed areas, not exceeding 20 acres, may be leased as homesites, conditional upon a dwelling being erected in the first year, title being obtainable after residence and improvement conditions are fulfilled and land has been surveyed.

LEASES

For grazing and industrial purposes areas not exceeding 640 acres may be leased by one person or a company.

GRAZING

Under the Grazing Act the Province is divided into grazing districts and the range administered under a Grazing Commissioner. Annual grazing permits are issued based on numbers ranged, priority being given to established owners. Stock-owners may form associations for range management. Free, or partially free, permits are available for settlers, campers and travellers, up to ten head.

Queen Helena and Queen Mary were escorted through the Canadian Pacific Pavilion at Wembley by Lord Stevenson, with whom they are seen leaving the building. The policemen are members of the Canadian Pacific detachment from various parts of Canada.

BRITISH COLUMBIA
The Mineral Province of Western Canada
TO END OF DECEMBER, 1923
Has produced Minerals as follows: Placer Gold, $76,962,203; Lode Gold, $113,352,655; Silver, $63,532,655; Lead $58,132,661; Copper, $179,046,508; Zinc, $27,904,756; Miscellaneous Minerals, $1,408,257; Coal and Coke, $250,968,113; Building Stone, Brick, Cement, etc., $39,415,234, making its Mineral Production to the end of 1923 show an
Aggregate Value of $810,722,782
Production for the Year Ending December, 1923, $41,304,320
The Mining Laws of this Province are more liberal, and the fees lower, than those of any other Province in the Dominion, or any Colony in the British Empire.
Mineral locations are granted to discoverers for nominal fees.
Absolute Titles are obtained by developing such properties, the security of which is guaranteed by Crown Grants.
Full information, together with Mining Reports and Maps, may be obtained gratis by addressing—
THE HON. THE MINISTER OF MINES
VICTORIA, British Columbia.