Provincial Library

LEGISLATIVE LIBRARY
JUN 27 1921
VICTORIA, B. C.

THE LEDGE

THE OLDEST MINING CAMP NEWSPAPER IN BRITISH COLUMBIA

VOL. XXVII. GREENWOOD, B. C., THURSDAY, JUNE 23, 1921. No. 50

House Furnishings, Hardware, Kitchen Utensils, Etc.

T. M. GULLEY & CO.

PHONE 28. — GREENWOOD, B.C.

Large Assortment of
Christie's Biscuits

Salmon and Halibut
Arriving Fresh Every Thursday

Order Your Preserving Strawberries Now
All Steps Lead To:
LEE & BRYAN Phone 46

Fishing Season Is Now On

Everything in Fishing Tackle
AT
GOODEVE'S DRUG STORE

We have just unloaded a car of
Flour and Cereals
Order your supplies from our new stock

TAYLOR & JENKIN
PHONE 17. GREENWOOD

WINDSOR HOTEL
GREENWOOD, B. C.

The WINDSOR HOTEL is heated with steam and electricity. Fine sample rooms. A comfortable home for tourists and travellers. Touch the wire if you want rooms reserved. The buffet is replete with cigars, cigarettes, cooling beverages, buttermilk and ice-cream.

Shamrock Facts!

TEN THOUSAND HOGS each year are not sufficient to meet the growing demand for
BURNS' SHAMROCK HAM and BACON
for only selected cuts of selected hogs are good enough for
"THE EMPIRE'S STANDARD"
P. BURNS & COMPANY LIMITED
Calgary Edmonton Regina Prince Albert Vancouver

There's No Guess Work About Long Distance Telephoning

When you finish your conversation you know your message has been received. In addition, you have your answer.
Remember also, you do not pay for messages not delivered—No talk, no pay.
All the company's telephones are available for service day and night. Special rates between 7 p.m. and 8 a.m.
BRITISH COLUMBIA TELEPHONE COMPANY.

REAL VALUE
Buy a Fit-Reform
Made to Measure Suit
Quite a substantial reduction in prices
Your measure taken by one who learned the business
No Guessing
W. Elson & Co

Real Estate & Insurance
Life, Fire, Health, Accident
Automobile
Best Companies in the World
Enquire as to Rates
Ranches For Sale
Auctioneer
Call And See
CHARLES KING
GREENWOOD, B. C.

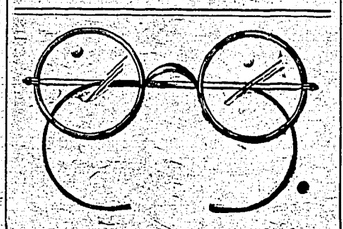

Spectacles of All Kinds
For Sale and Repaired
WALTHAM WATCHES
Ask for Prices and Compare with Mail Order House
McELMON, Greenwood

C. V. MEGGITT
GRAND FORKS, B.C.
Dealer in Farm Produce, Railroad Ties Cedar Poles, and Fence Posts, Farm and Fruit Lands For Sale. List your lands with me. Have a buyer for good ranch

JOHN GRASSICK
Watchmaker and Jeweler
GRAND FORKS
Mail your watch for Repair and I will mail it back. Charges are moderate.

Greenwood Theatre
Gray & Clerf, Props.

ONE NIGHT EACH WEEK
SATURDAY, JUNE 25
Commencing at 8:15 p.m.
An All Star Cast In
"The Westerners"
The photoplay of the novel by Stuart Edward White
A story of the pioneers who blazed the trail to the west
Seven Reels
Also One Reel Christie Comedy
"Her Slumbering Hero"

For Sale

Team of horses, 2850 lbs. Set of harness goes with team. Heavy wagon 4¼ in tires, used only a few months. Light Democrat wagon, large heavy sleigh and a light sleigh. Chains and cant-hooks for logging. Apply to
L. PUTZEL,
Greenwood.

Baled Hay For Sale

Baled hay for sale. Extra good quality, mixed timothy and alsyke.
FRITZ HAUSSENER
Box 364 Greenwood, B.C.

Card of Thanks

The sisters and brothers of the late editor, R. T. Lowery, desire to thank all who so kindly sent flowers to his funeral; also all who attended to do him honor.

Around Home

G. A. Rendell motored to Penticton on Tuesday.

Liquor may now be sent through the mails in B.C.

C. J. McArthur, of Butte, is visiting his family in Trail.

BORN—To Mr. and Mrs. John Hallstrom on June 18. a son.

Miss Ruby Smith, of Grand Forks, is visiting in the city.

Dr. Archibald, of Vancouver, was here on business this week.

The parcel post rates have been increased one cent a pound.

W. H. Docksteader has purchased a large new McLaughlin car.

George Rogers, of Kellogg, Idaho, was in town on Wednesday.

The Bank of Montreal will shortly open a branch at Keremeos.

Mr. and Mrs. J. M. Ryan, of Rossland, are visiting friends in town.

J. E. Hoy has about 50 crates of strawberries on his ranch No. 7 road.

Art. Murray, of Princeton, is visiting his mother, Mrs. H. Murray.

Creighton McCutcheon, of Cascade, was in town for a few hours on Sunday.

Isaac Crawford, of Carmi, was the guest of his daughter at Trail last week.

Mrs. Silas T. Smith, of Allenby, spent a few days in town this week visiting friends.

Mike Plecash, of Copper Mountain, is renewing acquaintances in town this week.

Chas. Oliver who is now in Cornwall, Eng., is expected to return to Greenwood shortly.

Mrs. J. Butcher, Constance and Joseph Butcher are the guests of Mr. and Mrs. R. Blundell.

Emile Clerf brought a car from Vancouver for J. E. Hoy. He was accompanied by Sam Wickwire.

Ice cream will be served in the refreshment rooms, Copper St., every Saturday afternoon after 3 o'clock.

Mrs. Swayne has returned from a motor trip to Kamloops. Capt. Swayne will remain at Kamloops for the summer.

Chas. Hamarstadt and daughter, Nellie, left on Friday morning for Penticton where they will spend a month.

Mr. and Mrs. H. R. Plommer and son, Billy, of Allenby, are on a motor trip to Yellowstone Park, Wyoming.

Miss Bessie Johns returned to her home in Rock Creek on Friday after being the guest of Mr. and Mrs. Sater for a week.

Ice cream sundaes, ice cream sodas, all kinds of soft drinks, orange crush, lemon crush, lime crush, cocoa cola at the Windsor Buffet.

Sing, the Chinaman, was taken by his nephew to Midway and from there he will shortly proceed to China to spend the rest of his days.

Roy Spencer, teller in the Bank of Montreal, has returned to his duties after spending a couple of weeks at Chilliwack and Portland.

LOST.—Fountain pen, self-filler, without clip cap, made by Moore Pen Company. Finder will be rewarded. Return to Pacific Hotel.

Frank Peterson who has been on an eleven months trip to Sweden and other countries returned to Greenwood last Thursday. Mr. Peterson is glad to get back and says that "there is no place like Canada."

High School Examination

JUNIOR GRADE
(Marks obtainable, 1000)

1.	Jenks, Robert	857
2.	Mellrud, Harold Edward	805
3.	Keir, Nellie Frances	735
4.	McLeod, Roderick	632
5.	Kempston, Vera Agnes	603
6.	*Williamson Thomas	562

PRELIMINARY GRADE

Benson, Selma Elizabeth	654
McIntosh, Irene Stewart	594
Axam, Daisie	538

*Failed in Algebra. Is eligible for supplemental examination.

H. M. STRAMBERG,
Principal High School.

R. O. Fisher, accountant of the local branch of Commerce left on Wednesday last on a two weeks vacation to be spent at Nelson and Vancouver.

Jno. McKellar left on Tuesday morning for Vancouver where he will be one of the principal witnesses in the Barrett vs Crane-Lachmund trial.

Rev. J. R. Munro, of Vancouver, formerly of Greenwood, will have charge of the Presbyterian churches of Nicola and Merritt during the summer months.

The Independent Meat Market is now open all the time. We carry only the best stock procurable in fresh meats, hams and bacon, lard, sausages, head cheese, etc.

Mr. and Mrs. T. Jenkin, left on Monday morning for Victoria, where Mr. Jenkin will attend the annual communication of the Grand Lodge of British Columbia A.F. & A.M.

Mrs. T. C. Stone, of Klamath Falls, and Joe Skelton, of Portland, who have been the guests of Mr. and Mrs. I. Skelton, have left for Alberta where they will visit Mr. Skelton's brother.

Mr. and Mrs. Jno. Finlay, of Lister, formerly of this place, passed through Greenwood on Saturday on their way to the coast. On their return in about two weeks they will stop here for a few days.

Last week a cow belonging to Sam Bombini fell in the cess pool behind the Pacific. A block and tackle had to be used in rescuing the unfortunate animal, which seemed to be none the worse for its experience.

"John Desrosiers' restaurant is now open and is quite an acquisition to Osoyoos. Tourists will find both Mr. and Mrs. Desrosiers ready and willing to supply all requirements in the refreshment line."—Standard, Penticton.

The tenders for the C. P. R. mail contract will be opened in Ottawa on June 24th. There seems to be much speculation as to who will be the fortunate or unfortunate individual, as getting up every morning at 4 o'clock, rain or shine, cold or blustery, is no joke.

Now that the schools are closed this is the period when the boys in the town and country are busy acquiring more than a usual amount of knowledge learned outside of school. Characters are being largely developed in the boys spare time, and it is important that the recreations and advantages should surround him with an environment making for higher citizenship. Boys, like men, must have their clubs. There is no finer boy club system in the world than the Scouts. The orginization puts a boy on his honor. The judges of honor are the boys themselves. Everywhere throughout Canada, and over the whole continent, these boys' clubs, surrounded by clean, constructive environment, have been a great influence against juvenile delinquency. Some citizens, looking for something to do along public service lines, yet inactive because they do not hear a call, might turn in and help spread the boy organization movement. Work among the boys is rejuvenating, and better still, it is helpful in turning out law-abiding, industrious citizens.

Greenwood Public School June, 1921

DIVISION I

V. Edward. Tripp, Principal.

No. enrolled	23
No. with perfect attendance	12
Percent of attendance	19.79

Perfect attendance:
Emmet Anderson, Anund Anderson, Mabel Axam, Gertrude Dixon, Sam Eustis, Ethel Fraser, Dolly Granberg, Gordon Jenks, Silvia Price, Estella Storer, Edna Williamson, Maria Williamson.

Standing.
Senior IV, Entrance: Ethel Fraser, Gordon Jenks, Edna Williamson, Russell Eustis, Emmet Anderson, Mabel Axam, Harold Folvik, Estella Storer, Johnson Beattie, Jack Anderson, Lilly Intilla.
(All but last two are enrolled as examination candidates.)
Junior IV, Promotions:
Passed, Mildred McLaren 63, George Morrison 58.1, Anund Anderson 55, Mary Kerr 52.
Passed conditionally: Samuel Eustis 49, (Spelling, Composition and Grammar). Silvia Price 50.4 (Geography, Canadian History). Gertrude Dixon 51.7 (British History).
Remaining in Class: Margaret Eddie 40, John Kerr 42.7, Dolly Granberg 45.7, Joe Putzel.
Rolls of Honour.
Punctuality: George Morrison.
Deportment: Edna Williamson.
Proficiency: Mildred McLaren.

DIVISION II

Cecilia M. McIntosh, Teacher

Number on roll	29
No. in perfect attendance	23
Average daily attendance	27.50

Promotions and percentages.
From Sr. II to Jr. III: George Bryan 81, John Putzel 71, Irene Inglis 70, Percy Fraser 65, Helen Kerr (on term's work).
From Jr. III to Int. III: Myrtle Dixon 69, Frank Campolieto 67, Kathleen McLeod 55, Tillie McDonell 55.
From Int. III to Sr. III: Bessie Bidder 93, Doris Kinsman 83, Edward Johnson 81, Edward Wilson 76.
From Sr. III to Jr. IV: Allan Fraser 91, John Wyder 90, Ruby Goodeve 83, Mary Klinosky 74, Ethel Benson 70, Cecilia Hallstrom 68, Ernest Wyder 67, John McDonell 65, Eraine DuHamel 63 (on trial); Annie Thorslund 60, William McLeod 59.
Rolls of Honour:
Regularity and Punctuality: Doris Kinsman.
Deportment: Horace DuHamel.
Proficiency: Bessie Bidder.

DIVISION III

J. M. McKee, Teacher.

No. enrolled	25
Perfect attendance	13

Perfect attendance:
Eileen Bryan, Roy Bakke, Violet Benson, Meredith Fenner, Robert Forshaw, Albert Kinsman, Lewis Mitchell, Robert Mitchell, Malcolm McLeod, Allan McCurrach, Bertram Price, Mary Putzel, Edward Parry.
Promotion List.
Promoted from I Reader to II Reader: Edward Parry, Robert Mitchell, Margaret Royce, Lawrence Folvik, Lewis Mitchell.
Promoted from II Primer to I Reader: Allan McCurrach, Arthur Cox, Helen Bakke.
Promoted from I Primer to II Primer: Mary Putzel, Laura Mills, Roy Hallstrom, Alice Ritchie, Lewis Clerf, Roy Bakke. Failed—Violet Benson.
Promoted from Receiving Class to I Primer: Robert Forshaw, Charlie Royce, Albert Kinsman.
Rolls of Honour.
Proficiency: Meredith Fenner.
Deportment: Mary Putzel.
Regularity and Punctuality: Robert Mitchell.

At the Court of Revision in the Court House, Greenwood, on Monday 22 voters were re-instated who neglected to vote at the last election; 13 names were added to the list.

Mining News

The Providence mine, Greenwood, shipped a car of ore to the smelter at Tadanac this week. There are 28 men employed at this mine and regular shipments will be made from now on.

The following is a list of the ore received at the Consolidated Mining and Smelting Co.'s smelter at Tadanac. for the week ending June 14: Florence mine, Princess Creek, 93 tons. Knob Hill, Republic, 162 tons. Company mines, 7540 tons.

Bert Powell has bought out his partners interests, the Condit brothers, in the Horn Silver mine in the Lower Similkameen valley. It is understood that it is Mr. Powell's intention to try and secure capital to install a mill and treat the ore on the ground instead of shipping direct to the smelter as formerly.

British Columbia's gold output is expected to reach a total value of $3.500,000 in 1921, an increase of $1,000,000 over the 1920 output, according to estimates compiled in Vancouver.

The Rossland mines, which yielded $600,000 in 1920 are expected to produce $1,500,000 this year mining men estimated and the Surf Inlet mine on Princess Royal island, approximately $1.000,000. The Premier mine on Salmon river will be operated at full capacity soon, according to a recent announcement. Other important mines are expected to operate at full capacity this year.

Fall Session of Legislature

Premier Oliver has issued a statement to the effect that the next session of the Provincial Legislature will commence not later than November 1 and will end by Christmas. No session will be held next spring. The object is to have the House endorse a system of municipal taxation which will be evolved by the administration this summer. It is also expected that after the new liquor control act has been in force for a few months needed amendments may be passed. Hon. John Hart, minister of finance, states he will be able to furnish fuller reports on provincial revenue and thus assist the municipalities. The move will also enable the government to float its bond issue at a more favorable season.

Examination Candidates Of Greenwood Centre

High School Entrance Examinations are being held at the Greenwood Public School this week. Twenty-one candidates are trying and a list of them are as follows:

Greenwood Public School.
Emmet R. Anderson, Mabel Axam, Johnson H. Beattie, Russell G. Eustis, Harold Folvik, Ethel M. Fraser, W. Gordon Jenks, Stella P. Storer, Maria I. Williamson, M. Edna Williamson.

NON-MUNICIPAL SCHOOLS

Bridesville School.—Iris M. Kempston.
Christian Valley School.—Guner N. Lindgren, Sten G. O. Petterson.
Coltern School.—Juan L. Puddy.
Eholt School.—Hattie H. Auger, J. Herbert Auger, Nellie P. Fretz.
Kettle Valley School.—Jessie Caldwell, Mary R. Caldwell.
Midway School.—Robert W. Brown, Carl L. Thomet.

A farmer writing to a friend to whom he felt under obligation for introducing a variety of swine, thus unbosomed himself: "Respected sir, I went to the fair at Monson, I found several pigs of our species. There was a great variety of beasts, and I was astonished at not seeing you there"

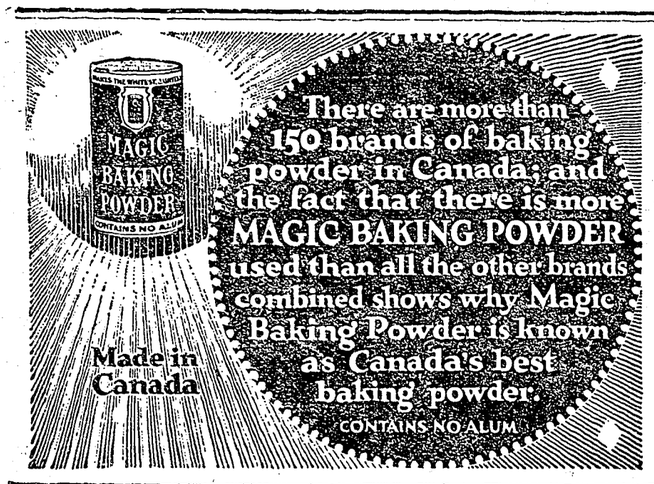

Man's Greatest Asset

The universal membership enrolment campaign recently conducted by the Red Cross Society throughout Canada had for its object the arousing of the people to the vital need of greater personal interest in the matter of health. It was not a campaign to raise money, but a Dominion-wide and well organized effort to secure an active and intelligent public interest in measures for the prevention of disease, it being realized that an ounce of prevention is worth many pounds of cure. The average man, woman and child gives little heed to their physical well-being until they are afflicted with some ailment, and then there is a hurry-up call for a doctor.

That there is need for a great awakening on the part of the public in regard to matters of personal hygiene and public health was demonstrated by the enforced medical examination of men for military services during the war years, but, startling as were the disclosures from those examinations, even more staggering are some recent figures and opinion contained in an article in The Journal of Health and Sanitation, written by Dr. J. H. Kellogg, superintendent of the famous Battle Creek Sanitarium.

Races of men have sometimes died out and utterly disappeared and Dr. Kellogg is of the opinion that this may happen to the whole human family if we continue to live under what he considers present unnatural conditions. Man, says Dr. Kellogg, is a very old-fashioned animal trying to live in a new-fangled way, in a manner that no animal ever before adventured, and so unnatural and so ill-adapted to his constitution and his requirements as to render his ultimate undoing inevitable. Man is by nature an open-air dweller. But the business and professional men, incarcerated behind the doors of their offices, with their assistants, die years before their time, and, on the average, twenty years sooner than the farmer whose vocation keeps him in the open.

Present-day habits and methods of living are held accountable for the physical deterioration of the race, and for the prevalence of diseases which are carrying off people by the million. According to Dr. Kellogg, the United States loses from its population of 100,000,000 by death 1,500,000 people every year, while 3,000,000 people are sick all the time. In other words, one-fifth of the population are inefficient or lost. He estimates that an average of seven days are lost from labor by sickness every year. Tuberculosis is gaining ground, and kills one out of every ten of the population. Cancer kills one in twenty. Other maladies are rapidly gaining ground. In England and Wales the insane are increasing twice as fast as the sane, and in France ten times as fast. Coupled with these alarming symptoms, there is the serious fact that the birth rate in nearly all civilized countries is rapidly declining.

Dr. MacNeill, superintendent of the Mental Hospital at Battleford, Sask., made the statement recently in a public address at Regina that at the present rate of increase of mentally deficient people there would not be enough mentally efficient people to look after them fifty years hence.

In support of his contention that present habits and methods of living are responsible for existing conditions, Dr. Kellogg draws attention to one of the interesting lessons from the war, namely, the notable lowering of the death rate in several countries. In Denmark the death rate fell 35 per cent., due in the opinion of Dr. Hindhede, the Danish food controller, to simpler habits of living, and especially the low-protein diet and the use of coarse bread. In Germany, too, diabetes has practically disappeared from the same cause, and gout, formerly very common, is now unknown.

Good health is the greatest asset any person can possess. Wealth is of little value to a man if he does not possess good health so that he may enjoy it. Without health no one can get much pleasure out of life. Lacking health no person can be wholly efficient. Ill-health is waste. Yet the best medical experts agree that, by taking proper precautions there is little reason for sickness, and that many diseases which now number their victims by the millions could be readily stamped out.

Health studies and health conditions must be given first place and foremost attention in our public schools. People must be made to understand that soundness of body is fundamentally essential in business, art, literature, politics and religion, as well as in warfare, sports and industry. By creating an enthusiasm for health promotion and physical perfection a long step forward will be taken towards the realization of that better state for all people towards which the world is blindly groping. A popular, nation-wide Crusade for Good Health is imperative. Governments can do much, but the main essential is an aroused and active interest on the part of every individual citizen. The promotion of health is the only real, lasting and basic national policy for any country.

Lightning Sets Fire To Gasoline Tank

Many Killed at Plant of Utah Oil Refining Co.

Two known dead, the probability of at east six others dead in the debris, more than 25 injured, many others unaccounted for, and a property loss of nearly $1,000,000, was the toll of the fire which started at the plant of the Utah Oil Refining Company, when a bolt of lightning struck a tank containing one million gallons of gasoline distillate.

The loss of life came when the tank, which had been burning fiercely, burst scattering its contents with deadly results.

It pays to patronize home industry. Buy from the merchants in your own town.

The man who paddles his own canoe may some day sail his steam yacht.

New Camera's Great Range

Can Photograph From Height Where Airplane Is Invisible.

Scientists of the United States Bureau of Standards revealed the details of a new photographic process but recently perfected. The discovery is expected to be of tremendous military value to the air service, as well as to have incalculable scientific and commercial application. It will give to the eye of the camera power which nature has never endowed to the human eye, for it will be possible for airplanes to make photographs from heights so great that the planes themselves will be invisible from the earth, and to penetrate haze that the human eye cannot pierce.

New York city has a new seventeen story hotel for the exclusive use of bachelors.

London consumes about fourteen million tons of coal yearly.

Friend or Foe?

Many people find that tea and coffee are foes to their health, but that Instant Postum is a friendly table drink.

This pure cereal beverage is rich in aroma and flavor—fully satisfying—and contains no element of harm for nerves or digestion.

"There's a Reason" for **POSTUM**

Canada's Huge Wheat Area

Prairie Provinces Have More Than Ninety Per Cent. of the Wheat Acreage.

The total area sown to wheat this season in the Dominion of Canada is estimated at 18,654,100 acres, an increase of half a million acres over the 1920 area, constituting a new record for this grain. Seven hundred and nine thousand one hundred acres of this is seeded to fall wheat, leaving 17,945,000 to be sown this spring.

The prairie provinces have more than ninety per cent. of the Dominion's wheat acreage, with 17,418,900 acres. This shows an increase of 577,000 acres over the previous year.

For Stiff Neck And Sore Throat

Immediate relief comes from rubbing Nerviline over the chest and lower part of the neck. Rub in deeply—lots of rubbing helps. Nerviline reaches the congested parts at once, relieves tightness, takes out the soreness. A bottle of Nerviline in the home relieves a hundred ills, internal and external. Used for nearly half a century, as a general household remedy. Large bottles 35c at all dealers.

Sims Spent Younger Days in Toronto

Father Was Superintendent of Toronto and Nipissing Railway.

Rear-Admiral William Sowden Sims, whose pro-ally speeches in Great Britain have resulted in his recall to Washington by the secretary of the United States navy, lived in Toronto with his father and mother when he was fifteen years of age. His father, who went from Philadelphia to Port Hope about 1854 as civil engineer on the construction of the railway from that town to Lindsay, moved with his Canadian wife and two children to Toronto in 1873 and became superintendent of the old Toronto and Nipissing Railway which ran from Toronto up through Beaverton and Cannington to Coboconk where it now ends.

In an old city directory of that year the future admiral's father is listed as an official of the railway boarding at the Queen's Hotel, Front Street.

Catarrh

Catarrh is a local disease greatly influenced by constitutional conditions. HALL'S CATARRH MEDICINE is a Tonic and Blood Purifier. By cleansing the blood and building up the System, HALL'S CATARRH MEDICINE restores normal conditions and allows Nature to do its work.
All Druggists. Circulars free.
F. J. Cheney & Co., Toledo, Ohio.

Big Berthas Have Been Destroyed

Last of the Seven Was Scrapped in 1919.

Replying to the inter-allied military control commission's note regarding the location of the "Big Berthas" used by the Germans during the war the German government said there were seven such long-range guns, of which four were destroyed before the armistice; the fifth was scrapped at Essen in April, 1919; the sixth was scrapped at Meppen, and the seventh at Magdeburg in November, 1919.

WOULD NOT BE WITHOUT BABY'S OWN TABLETS

Mrs. W. Beesley, Mille Roche, Ont., writes "I have used Baby's Own Tablets for the past eight months and would not be without them. I used them for indigestion and teething and my baby is cutting his teeth without any trouble whatever. I can highly recommend the Tablets to other mothers." What Mrs. Beesley says thousand of other mothers say. The Tablets are a mild but thorough laxative which regulate the bowels and sweeten the stomach, thus driving out constipation and indigestion and making teething easy. They are sold by medicine dealers or by mail at 25 cents a box from The Dr. Williams Medicine Co., Brockville, Ont.

New Yorker Has Skyscraper Home

Financier's Luxurious Quarters Have Unobstructed View of Harbor.

Henry L. Doherty, the New York financier who has long enjoyed the distinction of being the only millionaire who lived south of Wall Street, is soon to leave his tenement apartment for his new skyscraper home, which has just been completed. This new home, which is a two-story structure on the roof of the big Battery Park skyscraper at 21 State Street, directly behind the Customs House and facing Battery Park, will probably become famous as one of the show places of New York. For in addition to being the most complete and luxurious bachelor establishment in lower New York it occupies one of the finest sites.

High above the roar of the city, with an unobstructed view of the entire harbor, Mr. Doherty will have a luxurious home within a few blocks of his Wall Street office—the only millionaire in that advantageous position in all New York.

Unfold agony is a secret woman can't repeat.

Keep Minard's Liniment in the house

WHEN WOMEN SUFFER

Look for weakness or ill-health. See if there is not a side ache, headache, restlessness and the "blues." The symptoms indicate that you need the gentle assistance of Dr. Hamilton's Pills. This soothing medicine is a great friend to womankind. They are a wonderful relief to constipation, they clear up sick headache, remove wastes and poisons from the system. Girls and women can use Dr. Hamilton's Pills with great success. Thousands use no other medicine and rely solely upon Dr. Hamilton's Pills to regulate the system and keep it in smooth running order, 25c all dealers or The Catarrhozone Co., Montreal.

"Your Teeth"

By Rea Proctor McGee, M.D., D.D.S., Editor of Oral Hygiene.

CHILDREN'S HABITS.

Copyright, 1921, by Rea Proctor McGee.

Habits formed in childhood are very difficult to break. The younger the child, the more quickly a habit is formed.

Their experience having been so limited, they very quickly become accustomed to almost any new diversion that may come their way. Many little things that, at the time, seem trivial, will have a severe effect in after years.

One of the worst habits that a young child forms is that of thumb sucking. Many mothers would rather have the baby quiet than dissatisfied with life in general and raising Cain. But the pacifying of the youngster by this method will cause a great deal of difficulty.

When a child sucks its thumb it pushes the roof of the mouth upward so that it makes a very high arch; and as the roof of the mouth is the floor of the nose, the nasal space is reduced and the septum of the nose is pushed over either to the right or to the left—usually to the left.

The upper teeth in front, along with the bone in which they are imbedded, are pushed forward and upward, and the lower front teeth and the surrounding bone are pushed inward and downward.

Medicated dentifrices should not be used by children. What they need is just thorough scrubbing of the teeth twice each day with clean water and a mild, pleasant tooth paste or powder.

Japs Plan To Raft Timber From B. C.

Think Davis Structure Will Stand Trans-Pacific Passage

A Japanese firm proposes to make another attempt to raft timber from British Columbia to Japan. They believe that the Davis raft structure, of which the outside rows of logs are laced with cable, can be made to stand the trans-Pacific passage. The first raft will leave this coast about August. It will have a super-structure of piled logs, strongly laced. Hitherto rafted logs have not withstood long sea journeys, except one which was taken from San Francisco to China about twenty years ago. Favored by calm seas the raft was safely landed. The Chinese, however, unused to big logs, took ten years to cut up this boom, using long, hand rip saws to make the boards.

Phosphorus Discovered As Long Ago as 1670

Chemist Prepared It In Small Quantities From Bones.

What we now call phosphorus was discovered by a chemist called Brand in 1670, who prepared it in small quantities from bones. In those days of mysticism a substance that burned and emitted light without being ignited was hailed as a discovery of the principle of life. The sensation was just like what was made 250 years later by the discovery of radium.

One of the most effective vermifuges on the market is Miller's Worm Powders. They will not only clear the stomach and bowels of worms, but will prove a very considerable medicine for children in regulating the infantile system and maintaining it in a healthy condition. There is nothing in their composition that will injure the most delicate stomach when directions are followed, and they can be given to children in the full assurance that they will utterly destroy all worms.

Crossing Stock With An Automobile.

If a motorist runs down a pig it is sure to be a blooded Berkshire, remarks the Boston correspondent. Every chicken slaughtered is a pedigreed bird worth $40 to $50. A yellow barnyard cur is a wire-haired fox terrier. A calf is always of Alderney or Guernsey blood—in fact, nothing seems to improve stock like crossing it with an automobile.

Not a Match, Either.

A pompous manufacturer of machinery was showing a stranger over his factory.

"Fine piece of work, isn't it?" he said, indicating one machine.

"Yes," said the visitor, "but you cannot hold a candle to the goods we are turning out."

"Indeed! And what is your line?"

"Gunpowder."

Fiction is less strange than the truth because we miss it oftener.

SUNDAY SCHOOL LESSON

LESSON FOR JUNE 26.

REVIEW: THE SOCIAL TASK OF THE CHURCH.

Revelation 21;1-14 is the passage of Scripture selected for devotional reading. Instead of attempting to review the lessons of the quarter it would be of great interest and profit to enter into a detailed study of this Scripture. The following outline may be helpful: I. The New Heaven and the New Earth (vv. 1, 2); II. The New People (vv. 3-8); III. The New Jerusalem (vv. 9-14).

Another way would be to assign the Golden Texts to different members of the class asking them to give the part of the particular lesson which illustrates the teachings of the text.

Still another way would be to summarize the different Scripture passages, giving the leading lessons of each. The following is given by way of suggestion:

I. The believer's supreme obligation is to present himself as a living sacrifice to God. The grand reason for so doing is that he has received the mercies of God. The one so yielded will love his fellow believer sincerely.

II. The believer's body is God's property—the temple of the Holy Ghost; therefore we are under solemn obligation to use it for His glory.

III. Since God the Father and Jesus Christ work, it is incumbent upon all to work, and the man who will not work should not eat.

IV. God hates the greed that moves men to dishonest methods in order to get rich. His judgment shall fall upon such.

V. True education will lead one to Christ. The one only book which tells about Him is the Bible. No one can call himself educated who is ignorant of the Bible.

VI. God rested when His work of creation was done. On this basis He has established the law of labor and rest. The obligation to cease from labor is that one may remember God.

VII. The church is an organism as the human body. In order that there may be real helpful co-operation there must be membership in that body.

VIII. Jesus should be welcomed as a guest into every home. He is an example of an obedient son in the home.

IX. The most important question is not "Who is my neighbor?" but "To whom can I be a neighbor?" Being a neighbor is seeing those about who need help and rendering such help in loving sympathy.

X. The Christian is a citizen as well as a church member. Intelligent Christians will show proper loyalty to the state.

XI. When Christ shall reign as King there shall be pease all over the world between animals and men. The supreme business of the believer in this dispensation is to preach the gospel to all the world as a witness.

XII. Jesus came and preached the gospel to the poor, but shall come again to judge the world and reign as King.

Since the whole of man's duty is summed up by Christ in duty to God and duty to man (Matt. 22:36-40), it would be profitable to go through the quarter's lesson and set down the teachings under

I. Duties to God; II. Duties to Man.

Prince Visits Wales

Was Given a Royal Welcome By Delighted People.

The Prince of Wales has been given a really royal reception throughout Wales.

Addressing ex-service men at Bristol as comrades, he said:

"I know in Bristol many of you went into the navy during the war. I could not make up my mind what uniform to put on. If I had put on a sort of combination, it perhaps would have been better. I am afraid many of you are having a bad time just now. It distresses me very much, but I would like to congratulate you on the wonderful way you are facing these present very bad times. You are facing them in the same way you faced the front for five long years. I hope that better times are on hand."

Manitoba Free Press Crop Report.

The Manitoba Free Press crop report, published June 7th, states that crop conditions are, if anything, more favorable than at May 17th. "It would be difficult to think of a more generally satisfactory report of conditions spread over so wide a territory," says the Free Press.

Goose's Appetite.

How many grains of corn can a hungry goose eat in two hours? Experts guessed anywhere from 2,000 to 3,000. Then a hungry goose was produced and the grains were counted. The goose ate exactly 431 grains in two hours.

Innocent Tots.

Two children were standing before the Venus de Milo.

"Wonder if she was married," said one.

"'Course not," said the other. "No one could ask for her hand, 'cos she didn't have any."—Boston Transcript.

Arctic animals turn white every winter.

Swiss Doctor Walks Around World

Trip Took Seven Years and Cost Forty Thousand Dollars.

Dr. Massimo Armando Leuret, aged 36, a Swiss physician, has arrived in Milan after walking 35,000 miles in both old and new worlds. He asserts that his tour took him around the globe commencing on January 1, 1914 and cost him $40,000.

He says he left Switzerland going north to Germany, Poland and Russia. He was in the last named country when the war began and continued the journey across Russia to Siberia. He then visited China and Japan and later crossed the Pacific to America. He claims to have traversed both North and South America on foot. His trip from the Pacific Coast to New York was made alternately in Canada and the United States.

When he got to Switzerland, he decided that he had not yet seen Italy nor Africa and has now commenced his journeys through them.

"Equinoctial" a Myth.

That the equinoctial storm is a myth is demonstrated by an astute co-operative observer of the United States Weather Bureau, says the Scientific American. This popular belief is probably the result of teaching handed down from father to son. Old weather saws are very hard to eliminate.

Chinese District Overcrowded.

The Chinese population of London is increasing rapidly and the district which has been appropriated by the celestials is becoming overcrowded so that they are encroaching on the neighboring districts.

Record Crop For Canada

Bountiful Harvest Assured If Good Weather Continues.

Unless extraordinary and sustained bad weather intervenes, one of the best crops in the history of Canada is assured this year. This statement was made by Dr. H. J. Grisdale, deputy minister of agriculture, Ottawa. From coast to coast, Dr. Grisdale said, a bountiful harvest is assured, although the conditions in Ontario, Quebec and the Maritime Provinces are slightly better than in the west.

A century ago 300 species of orchids were known, and those very imperfectly. Now the latest authority gives the number of known species as 10,000.

Most of the cats in Liberia are of a bright red tint, and they are very conspicuous in the moonlight.

OPPORTUNITIES IN THE VETERINARY PROFESSION

If you desire to enter a profession you should consider what the new field of Veterinary Science has to offer. Graduates have splendid opportunities for a successful career. You should inquire.

Affiliated With University of Toronto. Write for Bulletin and Calendar to C. D. McGilvray, M.D.V., Principal. Under the Ontario Dept. of Agriculture

ONTARIO VETERINARY COLLEGE
TORONTO, ONTARIO.

Put the whole family in

FLEET FOOT

ENJOY the comfort and economy of FLEET FOOT shoes right through the summer.

There are heavy FLEET FOOT shoes for work in fields, garden and barn.

There are FLEET FOOT white shoes, pumps and oxfords to wear when work is done—in styles for men, women and children. Genuine FLEET FOOT shoes have the name stamped on them. Look for it.

DOMINION RUBBER SYSTEM

Ask your Shoe Dealer for Fleet Foot and make sure you get Fleet Foot

90

The tea with the flavor that suggests a second cup.
Gold Standard Tea
Try the Blue Label.
23 *The Codville Co. Limited.*

SUMMER
TOURIST FARES
— TO —
VANCOUVER, VICTORIA
AND PACIFIC COAST POINTS

THROUGH CANADIAN ROCKIES

CHOICE of ROUTES ON LAND AND SEA GOING AND RETURNING.

ROUND TRIP TICKETS
FROM POINTS
(Western) ONTARIO, MANITOBA, SASKATCHEWAN and from all stations CALGARY and EDMONTON (inclusive) in ALBERTA, (Via LOOMA, C.N. via TOFIELD, G.T.P.)
NOW ON SALE
Liberal Stopovers
Final Return Limit October 31, 1921.

SEE JASPER PARK AND MOUNT ROBSON

FOR FULL INFORMATION AS TO FARES, SERVICE, RESERVATIONS, ETC., APPLY TO ANY AGENT

CANADIAN NATIONAL RAILWAYS

FRED ROBERTS, of Vancouver, B.C., says he knows what it is to enjoy good health for the first time in six years—Rheumatism is relieved and has gained ten pounds.

"For the first time in six years I know what it is to enjoy good health, and since it was Tanlac that got rid of my troubles and put me into such fine shape, I think it is up to me to state the facts for the benefit of others," said Fred Roberts, 1624 Georgia St., East, Vancouver, B.C.

"I suffered for years from biliousness and my appetite varied a lot. Sometimes I would hardly touch a bite and other times I would eat a hearty meal, but, as sure as fate, if I did eat anything, I had to suffer for it afterwards. I would get nauseated and bloat up with gas so bad I'd have palpitation of the heart and almost choke for breath. I had violent headaches that left me weak and lifeless and suffered with such awful pains in the back that it was agony to stoop over. I also had rheumatism in my right leg which gave me a lot of trouble and which kept me awake so much at night that I was tired most of the time.

"I've only taken four bottles of Tanlac so far, but already I have gotten wonderful results from it. I have a good appetite, can eat anything I fancy and never have a sign of biliousness or gas or pain afterwards. My food seems to do me good too, for I feel much stronger and have gained ten pounds in weight. I'm not bothered with pains in the back any more and the rheumatism has entirely disappeared. I now sleep well at night and get up feeling fine. My wife also has been taking Tanlac with wonderful results and she joins me in expressing our thanks for the great good we have gotten from it."

Tanlac is sold by leading druggists everywhere.

Where the Paper Goes.

In order to provide the paper for only one issue of a big daily newspaper fifty acres of forest must be cleared of its trees. Great Britain alone uses something like five million tons of paper every year. This sounds—and is—a lot; but it is small in comparison with the United States whose average consumption is nearly forty million tons per annum. Canada and Newfoundland supply much of the timber consumed in the paper mills. Russia used to sell large quantities, but this source of supply is now cut off.

Men fight with their fists, women with their tears.

Cook's Cotton Root Compound

A safe, reliable regulating medicine. Sold in three degrees of strength—No. 1, $1; No. 2, $3; No. 3, $5 per box. Sold by all druggists, or sent prepaid on receipt of price. Free pamphlet. Address THE COOK MEDICINE CO., TORONTO, ONT. (Formerly Windsor.)

Fringe Invades The Realm Of Pyjamas

By Marie Belmont.

Fringe is in high favor at the present time for adorning the varied garb of lovely woman. These pyjamas inspired by the cowboy's picturesque attire, show how effective fringe really is. They are made of pale blue crepe de chine and the fringe is of blue and pink silk. The shirt is cut generously long, so that it may be bloused about the figure. A soft fold of the crepe de chine is draped around the waist-line and knotted at the side. The collar duplicates the gay handkerchief of the cowboy, and is cut from blue crepe de chine. The turnback cuffs are also made of blue crepe de chine.

Minard's Liniment used by Physicians

Canada's Exports To Germany

Great Increase In 1920 Over Pre-War Years.

That France is Canada's chief customer among European continental nations at present, and that Canada's exports to Germany during the past fiscal year exceeded those of the pre-war year, 1913-1914, are two points brought out in the bulletin of the Department of Trade and Commerce. Exports last year showed an increase also to Sweden, Norway, Turkey, Spain and Portugal. Exports to Italy, mostly wheat, rose to 57,750,000, from $17,000,000 in the previous year.

Minard's Liniment Lumberman's Friend.

Poison Fish In South Seas.

There is a fish which lies buried in the coral sand of the South Seas the spines of whose dorsal fin are hollow like the fangs of a rattlesnake. When stepped on it ejects a poison which kills or cripples the victim.

Aconite and camphor are the principal chemicals used in the manufacture of joss sticks. The aconite serves to prevent ravages by rats and mice, and the camphor ensures a steady fire when the sticks are burned. The aroma is supplied by many odoriferous drugs in the manufacture.

Saskatoon Public Utilities Profit.

Saskatoon, public utilities show a net profit of 31,146 since the first of the year.

Ukrainians Learn Poultry Business

Successful Work Done by Dominion Poultry Branch.

Teaching ten thousand Ukrainian farmers the "why and how" of the poultry industry, improving the conditions in the poultry industry generally, increasing the size of the flocks, replacing scrub stock with better bred stock, and lastly, but not least, organizing some system of co-operative marketing of the eggs after they have been produced. This is the work that was started last March by the Alberta representatives of the poultry division of the Dominion livestock branch in the Ukrainian settlements of Alberta, and judging from the results that have been obtained already, the ten thousand farms, situated in the poorest and roughest sections of Alberta, will eventually be the heaviest egg producing section of the west.

A Byway Parable.

A small boy was laboriously pushing a heavy hand-cart up a steep hill, and stopping every few minutes to wipe the perspiration from his face. A clergyman who was watching the boy, thinking to help him, caled out: "Push it up a zag, my lad, and you will find it much easier." "Not so much o' yer bloomin' advice," retorted the boy. "Come and give me a shove."—Tatler (London).

Corns, Warts, Bunions Painlessly Removed

Don't limp any longer, don't suffer another hour from corns. The oldest remedy and the best, the one that for fifty years has proved a true success, will lift out your corns in a hurry. Putnam's Painless Corn and Wart Extractor is the one remedy to use. Refuse a substitute, 25c everywhere.

Italian Cab Driver Scored

Gets Better of Boasting Contest With Yankee Visitor.

They are telling a story in the Roman cafes of how an American visitor to Rome came off second best in a boasting contest with a Roman cab driver.

The American undertook to see Rome in a day and used the cab driver as a guide. The American was driven to all the great Roman monuments and took great interest in the buildings, always asking how long each took to build.

At St. Peter's the cab driver confessed that it took 50 years to complete that structure. The American did not think that that was such a great feat, for he was certain that such a building could be built in America in two years. Other large churches, like St. John Lateran, the visitor said, could be built in a year or even six months.

Finally, they were passing the new massive buildings occupying several city blocks containing the Italian law courts.

"What's that?" inquired the American.

"I don't know," retorted the driver. "It wasn't there last night."

A Celestial Racer.

The fastest star travels through space at a speed of about three hundred miles per second. This celestial racer is invisible to the naked eye, but has a number of other means of identification for the convenience of astronomers.

Michigan now ranks fourth among the States in the production of paper. More than $150,000,000 is invested in the industry in that State and the paper mills employ more than 11,000 men and women whose wages total in excess of $18,000,000 a year.

He.—"What did your father say when you told him that my love for you is like a gushing brook?"

She.—"He said, 'dam it!'"

MONEY ORDERS

It is always safe to send a Dominion Express Money Order. Five dollars costs three cents.

America's Pioneer Dog Remedies

BOOK ON DOG DISEASES and How to Feed Mailed Free to any Address by the Author H. CLAY GLOVER CO., INC., 118 West 31st street, New York, U.S.A.

ASPIRIN

Only "Bayer" is Genuine

say BAYER

Warning! Take no chances with substitutes for genuine "Bayer Tablets of Aspirin." Unless you see the name "Bayer" on package or on tablets you are not getting Aspirin at all. In every Bayer package are directions for Colds, Headache, Neuralgia, Rheumatism, Earache, Toothache, Lumbago and for Pain. Handy tin boxes of twelve tablets cost few cents. Druggists also sell larger packages. Made in Canada. Aspirin is the trade mark (registered in Canada), of Bayer Manufacture of Monoaceticacidester of Salicylicacid.

THE MISERY OF BACKACHE

Removed by Lydia E. Pinkham's Vegetable Compound.

Meaford, Ont.—"I took Lydia E. Pinkham's Vegetable Compound for backache, and I also had a female weakness. I felt dizzy and nervous, and was without energy. I had to force myself to do my work, and was always tired. Saw a Pinkham advertisement which induced me to take the Vegetable Compound, and my back gradually stopped aching and I felt lighter in spirits. I am recommending the Vegetable Compound with pleasure to all I meet who complain as I did."—MILDRED BROOK, Meaford, Ont.

Woman's Precious Gift

The one which she should most zealously guard is her health, but she often neglects to do so in season until some ailment peculiar to her sex has fastened itself upon her. When so affected women may rely upon Lydia E. Pinkham's Vegetable Compound, a remedy that has been wonderfully successful in restoring health to suffering women.

If you have the slightest doubt that Lydia E. Pinkham's Vegetable Compound will help you, write to Lydia E. Pinkham Medicine Co. (confidential), Lynn, Mass., for advice. Your letter will be opened, read and answered by a woman, and held in strict confidence.

He Changed the Place.

A Chicago banker was dictating a letter. "Tell Mr. Williams," he said, "that I will meet him in Schenectady."

"How do you spell Schenectady?" asked the stenographer.

"S-c, S-c—er—er—er— Oh, tell him I'll meet him in Albany."

A SPLENDID TONIC FOR WEAK PEOPLE

Dr. Williams' Pink Pills Act On the Blood and Nerves.

Food is, as important to the sick person as medicine, more so in many cases. A badly chosen diet may retard recovery. In health the natural appetite is the best guide to follow; in sickness the appetite is often fickle and depraved.

Proper food and a good tonic will keep most people in good health. Dr. Williams' Pink Pills are a fine tonic medicine, harmless and certain in their action, which is to build up the blood and restore vitality to the run-down system. For growing girls who are thin and pale, for pale, tired women, and for old people who fail in strength, Dr. Williams' Pink Pills are an ideal tonic. Thousands have testified to the benefit derived from the use of this medicine, among them is Mrs. William Gallie, Hantsport, N.S., who says: "Before I began the use of Dr. Williams' Pink Pills I was so weak and run down that I could hardly do my own work. I often suffered from headaches and was very nervous. I then began the use of Dr. Williams' Pink Pills and I can truthfully say I have found them the best medicine I have ever taken. You may depend upon it I will advise other sufferers to take these pills."

You can get Dr. Williams' Pink Pills through any dealer in medicine or by mail at 50 cents a box or six boxes for $2.50 from The Dr. Williams' Medicine Co., Brockville, Ont.

Admiral Sims Has British Sympathy

London Post Says He Spoke The Exact Truth.

The Yorkshire Post, commenting on the Sims incident says: "There will be general sympathy in this country for Admiral Sims, that breezy sailor and inveterate friend of Great Britain, who once more has got into hot water in the United States for his plain speaking about Anglo-American relations. It would be unfortunate if the action taken regarding Admiral Sims were construed into evidence of a definite attitude on the part of the United States Government towards the Irish question.

Commenting on the case, the London Morning Post says:

"Everybody in the United States and everybody in this country knows that Admiral Sims spoke the exact truth."

She Landed Him.

The Countess of Rocksavage, in opening a sale of work at Folkestone, said a young man was passing a stall at a bazaar, obviously with no intention of buying anything. The stallholder asked him to buy a cigarette holder. "No, thank you, I don't smoke."

"Then will you buy this pen-wiper; I made it myself?"

"I never use them," he answered.

"Then do have this nice box of chocolates."

"I don't eat sweets."

The lady was not beaten. "Sir," she said firmly, "will you buy this cake of soap?"

He bought it.

Moose Visits Port Arthur.

A bull moose came into Port Arthur from the wolds and near one of the main streets became entangled in a wire fence where, before being released after an hour's effort by police and others, he was an object of interest to many citizens. On getting free the animal scampered over the hills and disappeared.

Our slogan for the coming year should be, "Buy at Home." Add to your own and your neighbor's prosperity by keeping the money circulating in our own district.

France Grateful To Canada

Special Mission Bringing Gift As Appreciation For Aid In War.

The new French liner Paris, sailing for New York, on her maiden voyage, will take a special mission, headed by Marshal Fayolle, elected by the Franco-American Society, which is coming to Canada to thank this country for her aid to France during the war.

The mission will open a Franco-Canadian exposition train at Montreal. It is bringing for presentation to the Canadian Government, a bust by Rodin, symbolizing France after her victory, bearing the French inscription: "To Canada, who has poured out the blood of her sons for the liberty of the world; from grateful France."

Tailors of Future To Use Camera

Tape Measure Fitted to Customer Will Be Photographed.

The tailor of the future will take his measurements for a suit of clothes with the camera. A special tape measure marked with big figures is fitted from the neck to the feet, and three others around the back, waist and hips. A photograph is then taken of the customer from the front, side and back. The tailor thus obtains a permanent record with all the necessary measurements.

Method of Weed Control

Seeds Should Be Allowed to Grow Before Ploughing.

The Field Crops Branch of the Provincial Department of Agriculture, through the local weed inspectors, are endeavoring to impress upon farmers the importance of allowing weed seeds now on the ground to grow before being turned under by the plough when summerfallowing. The best farmers either disc or cultivate about two weeks before starting to plough. In this way not only are the weeds certain to be destroyed, but the soil is opened up to admit the May and June rains.

How To Pack Eggs

Saskatchewan Markets Branch Issues Instructive Poster.

Graphically illustrating the manner in which large quantities of eggs are annually lost as the result of careless packing, a poster has been issued by the Co-operation and Markets Branch of the Saskatchewan department of agriculture.

"Are these your eggs?" is the title of the bulletin poster which has been distributed to the banks to be hung in a conspicuous place at country points. One of the pictures shows the arrival of badly packed eggs at a railway depot with the legend appended: "One shipment of eggs just reported contained 290 dozen cracked and broken eggs in 50 cases." Below are shown pictures of eggs packed in such manner that loss is almost impossible.

Conditions Unbearable in Zurich

University Students Obliged to do Work for Private Households.

Not only do Zurich University professors find difficulty in making both ends meet, but university students are obliged to do charwomen's work for private households, help in restaurants or play in bands in cafes. Some of them cannot afford to pay for lodging and consequently sleep in furniture vans or disused railway trucks. Some have to exist on $14 a month or less. It now appears that the women who look after the public lavatories in Zurich are paid at the same rate as the university professors. The lavatory attendants have this advantage over the professors that they receive tips in addition. In fact, the struggle for existence among the professional classes is becoming almost unbearable on the continent of Europe.

No need to suffer with corns, or to run the risk of paring them. Remove them surely and painlessly with Holloway's Corn Remover.

Pleads For Unity

Duke of Devonshire Speaks on Unity of the Empire.

In a farewell speech at Hamilton, Ont., His Excellency, the Duke of Devonshire, Governor-General, after expressing his regret at leaving Canada, declared that he could take back with him to the throne and the person of His Majesty many expressions of loyalty from Canada.

"Never in the history of the throne did it rest on a firmer or more secure basis than today," he said. "That throne represents British institutions. We understand now how great was the menace and how serious the attack made upon us by the enemy; but we were united and victorious."

He pleaded for the same unity and co-operation in the peace to come.

No War Time Birds.

"When I order poultry from you again," said the man who quarrels with his tradesman, "I do not want you to send me any more of those airplane chickens."

"What kind do you mean?"

"The sort that are all wings and machinery and no meat!"

World Happenings Briefly Told

A new wing to St. Joseph's Hospital, Sudbury, will be built, costing about $4,000.

Colonel Robert Olds, European commissioner of the Red Cross, has announced his resignation.

One man was killed and his brother badly injured at the McIntyre Mine, Timmons, when they hit an old dynamite charge while drilling.

Immigrants held in New York and Boston for several days under the immigration restriction law, have been ordered released.

At the age of 107, Henry Jones, Cumberland county's oldest citizen, and possibly the oldest Nova Scotian, died at Brookdale, N.S.

Donald Maclean, barrister, of Saskatoon, has been appointed a judge of the court of king's bench for Saskatchewan, it is officially announced.

The southward migration of the Mennonites to the United States will not take place until the fall, according to railway officials.

Fifteen job printers employed by the Herald Press, Montreal, went on strike when given work to do which came from a Toronto shop, where the men were on strike.

Mr. and Mrs. Frank Dill, who have "just stepped over" from Halifax, are the second pair of trans-Canada hikers to finish the Halifax to Vancouver journey on foot.

Two aerial police will be added to the Chicago force to regulate aerial traffic, assist in hunting bank and auto bandits, and patrol the lake front for persons and vessels in distress.

At a military track meet in San Francisco, twin brothers who look and run alike, so confused the judges that they gave them first and second place alternately in the six events they won.

Six firemen were killed and ten others injured when a fire truck crashed into the tender of the Barnegat Express at the Market Street crossing of the Central Railroad of New Jersey.

Enquirers have been referred to the Board of Trade by the department of marine at Victoria from J. M. Caine, of Edmonton, who asks about facilities at Prince Rupert for the loading of deep sea steamers with lumber.

A Chicago Y.W.C.A. discovered a 15-year-old girl member living only nine blocks from the heart of the city, who has never seen a railroad train, and has ridden on a street car but once.

Dread of Asthma makes countless thousands miserable. Night after night the attacks return and even when brief respite is given, the mind is still in torment from continual anticipation. Dr. J. D. Kellogg's Asthma Remedy changes all this. Relief comes, and at once, while future attacks are warded off, leaving the afflicted one in a state of peace and happiness he once believed he could never enjoy. Inexpensive and sold almost everywhere.

England has reduced her war debt to Canada by one hundred million dollars during the last year.

O. McPherson,
Furniture Dealer, Undertaker,
Armstrong, B. C.,

Minards Liniment Co., Ltd.,
Yarmouth, N. S.

Dear Sirs.—Since the start of the Baseball season we have been hindered with sore muscles, sprained ankles, etc., but just as soon as we started using Minard's Liniment our troubles ended. Every baseball player should keep a bottle of your liniment handy.

Yours truly,
W. E. McPHERSON,
Secretary Armstrong High School, Baseball Team.

Health of Animals

Provincial Veterinarian Says Condition of Stock Improving.

Dr. M. P. McClellan, provincial veterinarian for Saskatchewan, states that one of the best ways of judging how cattle came through the winter is by observing the condition of animals at the spring sales. By this test, their condition is incomparably better than a year ago. At the present time the general health of animals was never better. "The steadily increasing demand," says Dr. McClellan, "for blackleg filtrate and vaccine, which is handled by the livestock branch for the convenience of veterinarians and stockmen, amply testifies to the intelligent attitude adopted by the stockmen of the province toward preventive animal medicine."

Not For Him.

"Here, boy," said the man to the boy who was helping him drive a bunch of cattle, "hold this bull a minute, will you?"

"No," answered the boy, "I don't mind bein' a director in this company, but I'm darned if I want to be a stockholder."—Cartoons Magazine.

Clerk.—Do you want a room for 50 or 75 cents?

Stranger.—What's the difference between them

Clerk.—In the 75-cent rooms we put a rat-trap.

Nature has equipped a man for happiness, but he gets strenuous occasionally and slips a cog.

Ask for Minard's and take no other

Make Shaving a Pleasure With Cuticura Talcum

After shaving with Cuticura Soap the Cuticura way, Cuticura Talcum is an indispensable adjunct. Antiseptic and prophylactic, it is soothing and refreshing to the most tender skin.

Soap 25c. Ointment 25 and 50c. Talcum 25c. Sold throughout the Dominion. Canadian Depot: Lymans, Limited, 344 St. Paul St., W., Montreal. Cuticura Soap shaves without mug.

Blind Men at Work

Report of St. Dunstan's Shows Soldiers and Sailors Busy.

Blind sailors and soldiers ready and willing to do their share in building the new world are to be kept busy. Sir Arthur Pearson states, in the sixth annual report of St. Dunstan's Hostel, that increasing schemes are in formation to create activities for blind sailors and soldiers. "We are still hard at it with the aftermath of the war," writes Sir Arthur. There are now 1,772 names on the books of St. Dunstan's, and more than 1,200 men are already at work.

An Oil that is Famous.—Though Canada was not the birthplace of Dr. Thomas' Eclectric Oil, it is the home of that famous compound. From here its good name was spread to Central and South America, the West Indies, Australia and New Zealand. That is far afield enough to attest its excellence, for in all these countries it is on sale and in demand.

Famine is Expected

People of Caucasus Region Dancing On Edge of a Volcano.

Although gay night life prevails in nearly all the cities of the Caucasus region the people are said in advices received at Constantinople to be literally dancing on the edge of a volcano. Famine is expected soon, and under the surface there is a deadly fear of a reign of terror. Theatres, concerts, lectures, dancing parlors and other places of amusement are wide open everywhere, but bread is costing 5,000 rubles per pound, while 12,000 rubles is required to purchase a pound of sugar. M. Pankrakov, who was installed as commissary at Baku by the Bolshevik and who is alleged to have been responsible for a veritable reign of terror there, has been transferred to Batum.

New Winter Fair Building.

At a joint meeting of the Brandon winter fair board, the livestock breeders' association and the city council, plans were discussed for the proposed new Winter Fair Building, to take the place of the one destroyed by fire. The building will probably be of fireproof construction and cost approximately $125,000.

Moving Slowly.

Washington is moving for a repeal of the utterly illogical and irritating $8 head tax on Canadians, native Canadians, who want to come over our border on business or pleasure. Some immigration laws get pretty close to the climax of legislative absurdity.—Brooklyn Eagle.

Pains About the Heart

ANY derangement of the heart's action is alarming. Frequently pains about the heart are caused by the formation of gas arising from indigestion.

Relief from this condition is obtained by the use of Dr. Chase's Kidney-Liver Pills.

Chronic indigestion results from sluggish liver action, constipation of the bowels and inactive kidneys.

Because Dr. Chase's Kidney-Liver Pills arouse these organs to activity they afford lasting relief for indigestion and overcome the many annoying symptoms.

Dr. Chase's Kidney-Liver Pills

The Endurance of Your Automobile, Truck, or Tractor

Depends not only upon the time of Lubrication, but the kind of Lubrication

Whitmore's Protective Composition

Adds 500% to Gear Life. Thousands of tests have been conducted by Lubricating experts to demonstrate the relative efficiency of various lubricants. The result of these tests conducted over years, has fixed the choice of sixteen leading manufacturers. These manufacturers include:—

The largest builder of fine cars in the world;
The largest builder of trucks in the world;
The largest builder of axles in the world;
The largest builder of worm gears in the world.

Many Lubricants contain acid. They not only fail to counteract friction, but are themselves harmful and corrosive to gear and bearing surfaces.

Whitmore's Compositions Contain No Acids

They are proof against heat and cannot break down or squeeze out. In the Panama Canal Emergency Dams, six million pounds rest on an unbroken film of WHITMORE'S.

After an exhaustive test the U.S. Army contracted for its exclusive use.

Manufactured by—

THE WHITMORE MANUFACTURING CO., Lubricating Engineers, Cleveland, Ohio.

CANADIAN AUTOMOTIVE SALES COMPANY, Toronto, Montreal, Winnipeg, Regina, Canadian Selling Agents.

THE LEDGE

Is $2.50 a year strictly in advance, or $3 when not paid for three months or more have passed. To Great Britain and the United States $3., always in advance.

G. W. A. SMITH
Lessee

ADVERTISING RATES

Delinquent Co-Owner Notices	$25.00
Coal and Oil Notices	7.00
Estray Notices	3.00
Cards of Thanks	1.00
Certificate of Improvement	12.50

(Where more than one claim appears in notice, $5.00 for each additional claim.)

All other legal advertising, 12 cents a line first insertion, and 8 cents a line for each subsequent insertion, nonpariel measurement.

Transcient display advertising 50 cents an inch each insertion.

Business locals 12½c. a line each insertion.

The blue cross means that your subscription is due, and that the editor would be pleased to have more money.

City Council

The City Council held a lengthy meeting on Monday night at which much important business was transacted. Mayor Gulley presided and Aldermen Taylor, Mowat, Kerr and King were present.

The government is to find a solution of the financial difficulties confronting the municipalities, according to a letter read to the City Council, in which the Hon. John Hart, minister of finance, stated that the promises made by Premier Oliver and himself in the past, that the financial position of the B. C. municipaiities would be fully investigated, would be carried out. To aid the government in securing the necessary information a questionaire was enclosed which it was requested should be filled up and returned not later than June 30th, showing the financial position of the city. The document is a very lengthy one, the questions asked going back to 1911, but the city clerk stated that an effort would be made to complete the return by June 30.

The firm of McDiarmid and Shoebottom, of Vancouver, legal representatives for the city, reported that the action brought by the holders of overdue debentures had been deferred until September.

The Provincial Secretary's Department suggested that all the details of the recent action by the city against the Canadian Mortgage Investment Co., be forwarded to Victoria.

The question of Secondary Highways was up for discussion and it was decided to make application to the Public Works Department for Greenwood St. to be classified as a secondary highway.

The Streets Committee reported damage to the foundation of the skating rink caused by high water this spring and a committee was appointed to make recommendations in connection with this damage.

The Clerk was instructed to obtain particulars from Victoria of the necessary procedure for obtaining Government assistance for the hospital.

Cattle owners reported having made the necessary daytime arrangements for keeping the cattle of the City streets, and the clerk was instructed to notify them that their stock must not be at large during the night.

Next meeting of Council July 4th.

Fatal Accident at Midway

In a logging accident at Ted McArthur's sawmill near Midway Ben Sweezy was fatally injured by having a log roll on him, last Wednesday afternoon. Mr. Sweezy was trying to turn a log over on a skidway when the accident occurred the pile of logs giving way and deceased being carried under

The late Mr. Sweezp was born at Pembroke, Ont., and was in his 45th year. He came to Grand Forks 25 years ago and was well known and respected throughout the district. He leaves a wife and 2 little daughters, residing in Grand Forks. Mrs. Chas. Kirk of Grand Forks, and Mrs. R. J. Wellington, of Fallis, Alta., are sisters, and James Sweezy of Midway, Ernest Sweezy, of Pennsylvania, are brothers.

The remains were taken to Grand Forks where internment took place on Sunday.

The Home Circle

IS LIFE WORTH LIVING?

When you hear this question asked by a man or woman, with lips curved downward and voice attuned to discontent, you may set that person down as supremely selfish. He or she asks practically, "Is life worth living for me?" Worth living? Of course it is, so long as there is one single other soul in the world, If the querist were the last of his race, then indeed the answer might well be "no;" but while there is another human being for whom we can do a favor, or whose interests we may advance, life is indeed worth living.

Friend, when you find yoorself depressed and inclined to think that life holds nothing for you, look around you (not very far away), and do the very first favor for another that comes to your hand. It may be a very small one, but do it; and keep on, day by day, hour by hour and minute by minute, working for others, for truly this along makes life worth living.

There is no good reason why a man should needlessly put his own wife to the trouble of wiping up the tracks, when he takes great pains to clean his feet before crossing his neighbor's threshold; neither is it consistent that women should be too severe on the husband and son for a little carelessness, when callers are assured, with the most gracious of smiles, "that it isn't of the slightest consesequence."

An All-Star Assembly

Seldom are picture patrons given the opportunity to enjoy the screen appearances of so many favorite players at one time as will be afforded in the great photoplay of Stewart Edward White's powerful novel, "The Westerners," to be seen at the Greenwood Theatre, on Saturday, June 25. In the cast are Roy Stewart, Wilfrid Lucas, Robert McKim, Mildred Manning, Graham Pettie, Mary Jane Irving, Frankie Lee and others of almost equal prestage.

More Assistance to Settlers

Victoria, June 22.—Following the visit of Hon. E. D. Barrow, minister of agriculture, to Central British Columbia, comes the announcement that fuller assistance for settlers will be provided by the provincial government. The minister is working out a plan whereby it is hoped to furnish settlers with improved machinery and "progress loans," in cases where sufficient progress has been made to warrant the expenditure. The fullest encouragement is to be given to the formation of "cattle clubs" throuroughout the province. Government creameries will be established at points where the settlers have sufficient cows to support such an establishment.

Music Hath Charms

Two women were married to musicians. The one, a bride of a year, was pushing a baby carriage in which were three fine babies—triplets, all girls. The other woman had been in the bonds of matrimony a couple of weeks.

"What beautiful children!" exclaimed the newly married one.

"Yes," replied the proud mother; "let me tell you the funniest coincidence. At our wedding supper the boys who played with my husband in the orchestra serenaded him and they played 'Three Little Maids' from 'The Mikado.' Isn't that funny."

At this the other bride turned pale. "Mercy!" she gasped. "At our wedding supper Tom's friends serenaded him, too, and they rendered 'The Sextet' from 'Lucia'."

Synopsis of Land Act Amendments

Minimum price of first-class land reduced to $5 an acre; second-class to $2.50 an acre.

Pre-emption now confined to surveyed lands only.

Records will be granted covering only land suitable for agricultural purposes and which is non-timber land.

Partnership pre-emptions abolished, but parties of not more than four may arrange for adjacent pre-emptions with joint residence, but each making necessary improvements on respective claims.

Pre-emptors must occupy claims for five years and make improvements to value of $10 per acre, including clearing and cultivation of at least 5 acres, before receiving Crown Grant.

Where pre-emptor in occupation not less than 8 years, and has made proportionate improvements, he may, because of ill-health, or other cause, be granted intermediate certificate of improvement and transfer his claim.

Records without permanent residence may be issued, provided applicant makes improvements to extent of $300 per annum and records same each year. Failure to make improvements or record same will operate as forfeiture. Title cannot be obtained in less than 5 years, and improvements of $10.00 per acre, including 5 acres cleared and cultivated, and residence of at least 2 years are required.

Pre-emptor holding Crown grant may record another pre-emption, if he requires land in conjunction with his farm, without actual occupation, provided statutory improvements made and residence maintained on Crown granted land.

Unsurveyed areas, not exceeding 20 acres, may be leased as homesites; title to be obtained after fulfilling residential and improvement conditions.

For grazing and industrial purposes areas exceeding 640 acres may be leased by one person or company.

Mill, factory or industrial sites on timber land not exceeding 40 acres may be purchased; conditions include payment of stumpage.

Natural hay meadows inaccessible by existing roads may be purchased conditional upon construction of a road to them. Rebate of one-half of cost of road, not exceeding half of purchase price, is made.

PRE-EMPTORS' FREE GRANTS ACT.

The scope of this Act is enlarged to include all persons joining and serving with His Majesty's Forces. The time within which the heirs or devisees of a deceased pre-emptor may apply for title under this Act is extended from for one year from the death of such person, as formerly, until one year after the conclusion of the present war. This privilege is also made retroactive.

No fees relating to pre-emptions are due or payable by soldiers on pre-emptions recorded after June 26, 1918. Taxes are remitted for five years.

Provision for return of moneys accrued, due and been paid since August 4, 1914, on account of payments, fees or taxes on soldiers' pre-emptions.

Interest on agreements to purchase town or city lots held by members of Allied Forces, or dependents, acquired direct or indirect, remitted from enlistment to March 31, 1920.

SUB-PURCHASERS OF CROWN LANDS.

Provision made for issuance of Crown grants to sub-purchasers of Crown Lands, acquiring rights from purchasers who failed to complete purchase, involving forfeiture, on fulfilment of conditions of purchase, interest and taxes. Where sub-purchasers do not claim whole of original parcel, purchase price due and taxes may be distributed proportionately over whole area. Applications must be made by May 1, 1920.

GRAZING.

Grazing Act, 1919, for systematic development of livestock industry provides for grazing districts and range administration under Commissioner. Annual grazing permits issued based on numbers ranged; priority for established owners. Stock-owners may form Associations for range management. Free, or partially free, permits for settlers, campers or travellers, up to ten head.

$50 to $5,000
A YEAR FOR LIFE
A CANADIAN GOVERNMENT ANNUITY PROVIDES IT

—No better life investment available
—No better security obtainable
—Cannot be seized or levied upon for any cause
—Will be replaced if lost, stolen or destroyed
—Not affected by trade depression
—Free from Dominion Income Tax
—No medical examination required

Anyone over the age of 5 years resident or domiciled in Canada may purchase.

Any two persons may purchase jointly.

Employers may purchase for their employees—school boards for their teachers—congregations for their ministers.

Apply to your postmaster, or write, postage free, to S. T. Bastedo, Superintendent of Annuities, Ottawa, for new booklet and other information desired. State sex and age last birthday.

CAMPERS!
IT COST
$47,000
To Put Out YOUR Fires in 1920

THEY DESTROYED
$150,000
OF PROPERTY LAST YEAR

Be Sure Your Fire Is Out

PALACE AUTO LIVERY AND STAGE
W. H. DOCKSTEADER, PROP.
Auto Stage twice daily to Midway meeting Spokane, Grand Forks and Nelson train, leaving Greenwood at 8 a.m.
For Oroville, Wenatchee and Princeton leaves Greenwood, 3 p.m.
Fare $1.50 Each Way. Hand Baggage Free. Trunks Carried.
Express and Heavy Draying. Auto's for hire Day or Night.
We carry Tires, Oils, Greases, Hay and Grain
Office Phone 13. Residence Phone 3L

T. THOMAS
CLOTHES CLEANED
PRESSED AND REPAIRED
TAILOR - GREENWOOD

TREMONT HOTEL
NELSON, B.C.
Nicely furnished rooms, by the day, week or month
F. Nilson - Proprietor

NEW GRAND HOTEL
616 Vernon St., Nelson
Brick building and finely furnished rooms
JOHN BLOMBERG - Proprietor

MATTHEWS BROS.
GRAND FORKS
Agents for Chevrolet, Dodge, Hudson, Chalmers Cadillac cars, Garage in connection.

Float

FLOAT is not a periodical. It is a book containing 86 illustrations all told, and is filled with sketches and stories of western life. It tells how a gambler cashed in after the flush days of Sandon; how it rained in New Denver long after Noah was dead; how a parson took a drink at Bear Lake in early days; how justice was dealt in Kaslo in '93; how the saloon man outprayed the women in Kalamazoo, and graphically depicts the roamings of a western editor among the tender-feet in the cent belt. It contains the early history of Nelson and a romance of the Silver King mine. In it are printed three western poems, and dozens of articles too numerous to mention. Send for one before it is too late. The price is 50 cents, postpaid to any part of the world. Address all letters to

The Ledge
GREENWOOD, B. C.

MONUMENTS
KOOTENAY GRANITE AND MONUMENTAL CO., LTD.
FRONT ST., NELSON. BOX 865

DR. J. M. BURNETT
Physician and Surgeon
Hospital Phone 90. Residence Phone 69
GREENWOOD, B.C.

ASSAYER
E. W. WIDDOWSON, Assayer and Chemist, Box B1108, Nelson, B. C. Charges:—Gold, Silver, Copper or Lead $1.25 each. Gold-Silver $1.75. Gold-Silver with Copper or Lead $3.00. Silver-Lead $2.00. Silver-Lead-Zinc $3.00. Charges for other metals, etc., on application.

DR. A. MILLOY
DENTIST
All the latest methods in high-class Dentistry.
LOO BUILDING
Corner Abbott & Hastings Streets.
VANCOUVER, - - - B.C.

A. HIGGINBOTHAM
(Expert Optician)
GRADUATE
OPTICIAN AND OPTOMETRIST
K. W. C. Block - - Nelson

J. P. MORGAN
Dealer in Second-hand Furniture and Clothes, Metals, Sacks, Horses, Cattle, Etc.
BAKER STREET, - NELSON

When you puy of your home merchants you are helping the town and thereby sharing in the profits of your own purchase.

The Consolidated Mining & Smelting Co. of Canada, Limited
Offices, Smelting and Refining Department
TRAIL, BRITISH COLUMBIA
SMELTERS AND REFINERS
Purchasers of Gold, Silver, Copper and Lead Ores
Producers of Gold, Silver, Copper, Bluestone, Pig Lead and Zinc
"TADANAC" BRAND

LEDGE ADS. BRING RESULTS

The Hume Hotel
Nelson, B.C.
The only up-to-date Hotel in the interior. First-class in every respect.
CENTRALLY LOCATED
Hot and Cold Water; Steam Heat and Telephone in each room.
ROOMS WITH PRIVATE BATHS.
CUISINE AND SERVICE THE BEST
First Class Cafe and Barber Shop
15 SAMPLE ROOMS
Steam Heated; Electric Lighted.
RATES $1.00 per day and up; European Plan.
Bus Meets all Trains and Boats.

For Good Job Printing
---Economy and Satisfaction combined with Promptness are the features which go to make up the Service we give our customers. Are you one of them?
WE PRINT
Letterheads, Noteheads, (Ruled or Plain)
Envelopes, Billheads, (All Sizes)
Statements, Business Cards,
Posters, Dodgers, Etc., Etc.
The Ledge PHONE 29
GREENWOOD Job Printing Department

BRITISH COLUMBIA
The Mineral Province of Western Canada
TO END OF DECEMBER, 1919
Has produced Minerals valued as follows: Placer Gold, $75,722,603; Lode Gold, $100,272,431; Silver, $50,432,304; Lead $43,821,106; Copper, $153,680,965; Other Metals (Zinc, Iron, etc.), $16,818,487; Coal and Coke, $199,123,323; Building Stone, Brick, Cement, etc., $29,991,757; Miscellaneous Minerals, etc., $785,918; making its Mineral Production to the end of 1919 show an
Aggregate Value of $670,649,894
Production for Year Ending December, 1919, $33,296,313
The Mining Laws of this Province are more liberal and the fees lower than those of any other Province in the Dominion, or any colony in the British Empire.
Mineral locations are granted to discoverers for nominal fees.
Absolute Titles are obtained by developing such properties, the security of which is guaranteed by Crown Grants.
Full information, together with mining Reports and Maps, may be obtained gratis by addressing—
THE HON. THE MINISTER OF MINES
VICTORIA, British Columbia.