Provincial Library

THE LEDGE

THE OLDEST MINING CAMP NEWSPAPER IN BRITISH COLUMBIA

VOL. XX. GREENWOOD, B. C., THURSDAY, OCTOBER 2, 1913. No. 12

NEW BOOKS WORTH READING

THE INSIDE OF THE CUP
by Winston Churchill

THE WOMAN THOU GAVEST ME
by Hall Caine

IRON TRAIL

JOHN L. COLES
Books, Stationery, Kodaks, Wallpaper, Etc.

G. A. RENDELL
DRY GOODS, BOOTS & SHOES.
DR. JAEGER'S
PURE WOOL GOODS
Sweaters, Caps, Shirt Waists and Underwear.
—A NEW SHIPMENT OF—
BELL'S SHOES in high buttoned, patent with cloth top,
PUMPS AND CUSHION SOLES,
GREENWOOD, B. C.

Greenwood's Big Furniture Store
FLOOR COVERINGS.
We are headquarters for printed and inlaid Linoleums, Oilcloths and Mattings.
Carpets in the square or piece.
New goods arriving all the time.
T. M. GULLEY & Co.
Opposite Postoffice. GREENWOOD, B. C. Phone 27

WALTER G. KENNEDY
GREENWOOD, B. C.
WHOLESALE AND RETAIL
Tobaccos, Cigars, Confectionery, Stationery
A Full Stock of First Class Pipes. Pipe Repairs a Specialty.

THE CANADIAN BANK OF COMMERCE
SIR EDMUND WALKER, C.V.O., LL.D., D.C.L., President
ALEXANDER LAIRD, General Manager — JOHN AIRD, Assistant General Manager
CAPITAL, $15,000,000 REST, $12,500,000
TRAVELLERS' CHEQUES
Issued by The Canadian Bank of Commerce enable the traveller to provide himself with funds without delay at each point of his journey in a convenient yet inexpensive manner. They are issued payable in every country in the world in denominations of
$10, $20, $50, $100, $200
with the exact equivalent in the moneys of the principal countries stated on the face of each cheque. They are economical, absolutely safe self-identifying and easily negotiated.
SAVINGS BANK DEPARTMENT
A. H. MARCON - Manager of Greenwood and Rock Creek Branches

Bank of Montreal
ESTABLISHED 1817
Capital, all paid up, $16,000,000 Rest, $16,000,000.
UNDIVIDED PROFITS, $802,814.04
Hon. President: LORD STRATHCONA AND MOUNT ROYAL, G. C. M. G.
President: R. B. ANGUS, ESQ.
Vice-President and General Manager: H. V. MEREDITH, ESQ.
Branches in London, Eng. (All the Principal Cities in Canada) New York, Chicago
Buy and Sell Sterling Exchange and Cable Transfers. Grant Commercial and Travellers' Credits, available in any part of the world.
SAVINGS BANK DEPARTMENT Interest Allowed at Current Rates.
Greenwood Branch: - C. B. Winter, Mgr.

A. L. WHITE
JUST RECEIVED
NEW LINE OF NEW GOODS
Heating Stove and Ranges, Cooking Utensils, Fire Arms and Ammunition, Nails and Builders Supplies, Horse, Sweat Pads, Harness Sundries.

ALWAYS OPEN
for
ORDERS
William C. Arthurs
THE BREAD & CAKE BAKER
Vienna Bakery, Greenwood

ALLOW US TO SHOW YOU
the many perfectly charming jewelry novelties that we have gathered. Our present display is a splendid one, and even more extensive in style and character than our best previous efforts.
RINGS, WATCHES, NECKLACES, MESH BAGS AND SILVERWARE
were never shown in such variety and so reasonably priced. We guarantee them all.
A. LOGAN & Co.
GREENWOOD. - B. C.

DRESSMAKING
MISS DREVER
Rooms in Miller Blk. over Drug store.

WANTS, Etc.

WANTED—Position by sawyer in small mill. Would be willing to scale during winter or would do repairs. Apply A.B.C. Ledge office.

FOR SALE—80 head of hogs, all sizes and prices roasonable. Apply John Walker, Rock Creek, B.C.

200 shares in the Boundary Mining & Exploration Co., at 30 cts. each. Apply D. Hamilton, Rock Creek, B.C.

FOR SALE. — A large quantity of Shingles. Charles Kinney, blacksmith and wagon maker, Greenwood.

FOR SALE.—A No. 7 Remington typewriter, two colored ribbon, in first-class coudition. No reasonable offers refused. Apply F. W. McLaine, Greenwood, B.C.

ROOMS TO LET
In the Swayne House, Silver Street. Clean, private and comfortable rooms in a quiet locality at reasonable rates. Hot and cold baths free to guests.

Nails and builder supplies. A. L. White house furnishers.

Rex Montana Hard Wheat Flour $1.55 per 49 lb sack at Brown's, Ferry, Wash.

STARKEY & CO
NELSON, B. C.
MINING
BROKERS
PROSPECTS BOUGHT AND SOLD

Around Home

J. C. Dale was in the city this week.

C. A. Banks went to New York yesterday.

The Provincial buildings are being kalsomined.

Get your fall rye for seed at Brown's Ferry, Wash.

R. N. Adams and Harry Bidder are visiting Spokane.

English Style Bacon, 23c per lb. at Brown's Ferry, Wash.

Several Rock Creek couples will be wedded before Christmas.

Luck consists of nine parts hard work and the balance good, common sense.

Mr. and Mrs. Miller have returned from a four months visit to Austria.

St. Jude's Guild will hold their annual Bazaar on Wednesday, Nov. 12th.

Mrs. McDonald, of Cascade, died in the hospital on Tuesday, aged 53 years.

Mrs. Boomer will receive on the first Wednesday of each month as usual.

Dr. MacLean is at the coast having been called there by the illness of his brother.

For horse blankets, robes, sweat pads and harness. See A. L. White 2nd hand man.

The Presbyterian Ladies Aid are preparing to hold a Bazaar on the 11th of December.

George Hambly and Jim McGillvray have gone to Beaverdell to work at the Sally Mine.

Mrs. Wm. Barnett and son Leo left on Monday for Duncan, B.C. where they will reside in future.

Mrs. E. F. Smith will not receive on Monday the 6th, but again the first Monday in November as usual.

The Methodist church will hold their Bazaar in the Star Theatre on the afternoon and evening of the 15th Oct.

A forest fire up Kerr Creek last Saturday burned over more than a hundred acres, before the fire fighters and rain put it out.

Danny Deane has returned from Vanvouver, and reports that the soup kitchens are already being opened beside the sad sea waves.

Mr. and Mrs. C. Æ. Shaw, of this city, will celebrate the silver anniversary of their wedding at Arlington lake on Thursday Oct. 2nd.

Why is a baby like a sheaf of wheat? Because it is first cradled, and then thrashed and finally becomes the flower of the family.

J. J. Walker, graduate optician of Nelson, will be in town during the days of the Fair. Those with defective vision should call upon him.

Billy Miller jumped out of an auto last Friday, stubbed his toe and fell, breaking his left shoulder blade. He will be out of the hospital next week.

A record trip was made to Carmi last Friday when Dr. MacLean journeyed to that place by auto 3½ hours a distance of 68 miles according to the spedometer.

Harry Moore who was injured near Midway, by being thrown from his horse, is not progressing very rapidly, and it will be several weeks before he can leave the hospital.

Greenwood men obtained several prizes at the shooting events in Grand Forks last week. Several sportsmen from that city will attend the trap shooting in Greenwood next week.

On on after Friday a new class of pictures will be shown at the Opera House and which will give better satisfaction to the many patrons. The new pictures will come direct from Vancouver and this film exchange is in a position to supply a better selection of programme. The specialty is features, the best the world produces, one of which will be given each week.

While coming from Midway the other morning Charles Russell stopped his auto and chased a coyote up a hill. He struck the animal but could not persuade it to come down the hill.

Mr. Sportsman it pays you to buy the best gun you can get. You can't afford a cheap one; see those high grade L.C. Smith 16 and 20 gauge shot guns, Savage and Winchester rifles at Walter G. Kennedy's.

Mrs. James Fleming and three daughters, Mrs. Shaw and daughter and Lorne Coleman left on Tuesday for Arlington lake near Carmi to attend the 25th anniversary of the wedding of Mr. and Mrs. Shaw.

The Windsor Hotel is being thoroughly cleaned and overhauled from top to bottom and rooms will be kalsomined after the Fair. When completed the Windsor will be thoroughly up-to-date and sanitary in every respect.

Geo. Campbell, aged 25 years, was killed at Carmi last Friday while working on the K.V. Ry. bridge. He was braking on a work car, slipped and fell under the wheels and although his chest was crushed he was conscious for 20 hours before death relieved his suffering. The unfortunate young man had just recently arrived from Prince Edward Island. Acting Coronor Dr. MacLean made an investigation but found it not necessary to hold an inquest.

A party of five comprising Messrs. Grainger, Purden, Blackstock, Grieves, Williams and Parker journeyed to Wilson's ranch at Boundary Falls last Sunday to spend the day shooting such wild animals as grouse, gophers, rabbits, etc. These brave men with their guns managed to hit 2 gophers and 4 grouse without being attacked by the ferocious game. It looked dangerous at one time when they managed to raise a flock of grouse, one of the party stood bravely behind the gun but the others thinking that discretion was the better part of valor, ran to the tall timbers not knowing whether they were being attacked by the scared grouse or hit by the shot of the brave individual with the gun.

BIRTHS

In Anaconda on September 28, to Mr. and Mrs. Joseph Martin, a son.

In Anaconda on September 30, to Mr. and Mrs. Nicoll, a daughter.

At Bergen, B.C. on Sunday, Sept. 28, to Mr. and Mrs. Victor Favrin, a son.

CARMI

G. Campbell, a bridgeman, was thrown from a car of timbers, the car passing over his right shoulder crushing him internally. He was rushed to the hospital but the shock proved fatal. He passed away Saturday at 10 a.m.

Mr. Dorn, one of our prominent engineers, has gone to Grand Forks to be married. The citizens of Carmi extend their heartiest congratulations to the "Newly Weds".

Joe and Frank Farris have completed their tie contract for the K.V.R. Co.

Mr. Wolff has gone to the Summit to run down the bear and cariboo. Small game does not interest Mr. Wolff.

Messrs. Powers & Bubar have started their saw mill.

Beaverdell City reports the Sally mine running full blast.

Mr. Windsor, of Cranbrook, B. C., was registered at the Brunswick Tuesday and Wednesday.

The Bachelors club will give a smoker Friday evening at the new K. P. Hall.

Otto Hanson, of Greenwood, was a caller in our city Sunday.

Chas. Martin was a visitor Friday and Saturday. Charlie reports great doings in the mines on Wallace mountain.

Mr. and Mrs. Nicholson have left for their fruit ranch.

Old Timers Banquet

The Pioneers of the Boundary District held their 14th Annual Banquet at Rock Creek last Thursday. The weather man fell into the spirit of the gathering for the day and evening was bright and clear, thus giving all an opportunity to enjoy the beautiful drive through the fertile valleys of the district. The first part of the afternoon was spent in getting acquainted with one another a large number of whom were "young timers." but were interested in the many stories of the pioneer days as told by the "old timers." Shortly after six o'clock a business meeting was held when the following officers were elected for the ensuing year.

President, E. Spraggett, Grand Forks; Vice-Pres., Major Nicholson, Rock Creek, Robt. Wilson, Greenwood, P. McCallum, Grand Forks, D. McBride, Bridesville; Sec., A. Roberts, Midway; Treas., J. B. Jackson, Midway.

Seventeen new members were added namely: A. Averill, T. Towned, Wm. Fleming, Ed. Styles, Norman Morrison, Wm. Frawley, W. H. Craig. Wm. Ed. McArthur, C. G. Russell, Ed. Hatton, H. McGraw, L. A. Smith, A. Lander, Joe Christensen, Wm. McDonnell, W. Wartman, E. Gauthier.

After the business meeting was over all repaired to the Riverside Hall, which had been gaily decorated with flags, bunting and evergreens for the occasion by Mine Host Larsen. The well-laden tables of dainty delicacies was given undivided attention and the menu showed that the "Old-Timers" know how to entertain. Immediately after dinner a program was carried out with President Spraggett in the chair. Bush's orchestra gave some very fine selections after which "The King" was responded to in the usual way. J. Lynch then gave a song. C. B. Winter sang that good old country song "Doch and Dorrich" and for an encore "The Tenderfoot." Mr. Kerr recited Burns Saturday Night and Mr. Mullen, of Phoenix, sang "O Promise Me."

The toast of the "Old-Timers" was responded to by J. East who spoke of the conditions of the pioneers in the old days. He met the president of the association 27 years ago. The president was the original locator of Grand Prairie now Grand Forks. He could tell stories which would make the young timers sit up nights reading them.

After Auld Lang Syne was sung the hall was cleared and dancing indulged in until the "wee sma hours."

The next place of meeting will be in Phoenix.

AT THE CHURCHES

The Rev. A. M. Lloyd will preach at the school house, Ingram Mountain, on Sunday next, at 3 p.m.

Church services at Rock Creek on Sunday next. Matins at 10:30 a.m., followed by Holy Eucharist and sermon.

Rev. A. T. Bell will preach in the Methodist church next Sunday at 11 a.m. Sunday School immediately after the service.

Service in the Presbyterian church next Sunday, Oct. 7th, will be held in the evening at 7.30 o'clock. Sunday School and Bible Class 2:30 p. m. Rev. J. R, Munro Pastor.

Send for a catalogue of headstones and monuments, made by the Kootenay Monumental Works, Nelson, B. C.

Fair Notes

The Honorable Price Ellison, Minister of Agriculture and Finance, will open the Greenwood Fall Fair.

It would facilitate much for intending exhibitors to make their entries as soon as possible. Blanks can always be secured from the secretary or manager at the office opposite the post office.

Great interest is being manifested in the rock drilling contest, a new and larger block of granite has been obtained and a new tug-of-war running is being made of heavy planking.

The citizens are requested to decorate their places of business and give the city a gala appearance as much as possible during the days of the fair.

The Boundary Womens' Institute have appointed the following ladies to assist in the Fall Fair work:—The board of directors are to act as general committee. The special committee is as follows;—fancy work Mrs. Myers, Mrs. L. A. Smith, Mrs. E. Foyle Smith and Miss M. Frawley.

Bread, Preserves and Candy—Mrs. D. McIntosh, Mrs. A. Rendell Mrs. J. L. Coles, Mrs. Alex. Creig.

Fine Arts and Children—Mrs. C. McArthur, Mrs. Boomer, Mrs. Cummins.

Floral—Mrs. A. L. White, Mrs. G. W. Pond, Mrs. Geo. P. Marshall, Mother Lode, Mrs. Lundy, Midway.

Miss Margaret Frawley will act as supervisor in general for the association.

Citizens of Greenwood and residents of the vicinity should consider themselves as a part of (we may say celebration) of all annual Fall Fairs. The past two have advertised the city and district more than anything else, and the attendance will grow from year to year, increasing business, social intercourse and general welfare of the Boundary country.

The Greenwood Poultry and Pet Stock Association have donated a magnificient Silver Cup. A special prize particulars will be announced later.

WESTERN FLOAT.

Fresh eggs were 60 cents a dozen in Kaslo last week.

John Lyne has opened a blacksmith shop in Quesnel.

In Oroville, E. Loughead has a mild attack of small-pox.

F. Shaw has opened a clothes cleaning shop in Princeton.

The Penticton Fair will take place upon October 10 and 11.

Nine cars of ice were recently shipped from Mirror Lake to Nelson.

E. E. Chipman has returned from the east and settled down in Kaslo.

In the Slocan trails are being built up Wilson and Mosquito creeks.

At Creston last week Angus Currie was injured in a runaway accident.

Scotty Amos lost part of a hand by the accidental discharge of a gun at Fairview.

Palma Angrignon, of New Denver, has bought his winter supply of hay in Spokane.

The city of Duncan has sold $10,000 worth of debentures to a Glasgow firm for 88.

Tom Blench has thrown his contract for carrying the mail to Fraser Lake as he could not make it pay.

There is little demand now for Canadian gold coins' although some editors are still taking them for subscriptions.

Dell Hart has sold the Triune group of claims near Oroville to Pennsylvania capitalists. The Triune was located more than 25 years ago.

James McLaughlin died in Vernon last week. He was an old-timer having come west in 1849. Like many other generous old-timers he died broke.

Coalmont has taken on fresh life and interest with the purchase of the Vancouver men and the announcement is made that the development work will be prosecuted with more vigor than formerly and along lines better calculated to produce results. It is said that the townsite of Coalmont is included in the deal along with the coal properties. That in fact is the worst feature of the situation, for mining companies should be mining companies pure and simple, and where they begin dabbling in townsiting they almost invariably invite failure by doing fool things from the mining point of view in order to boost the townsite.—Hedley Gazette.

THE LEDGE

is located at Greenwood, B. C., and can be traced to many parts of the earth. It comes to the front every Thursday morning, and believes that hell would close up if love ruled the world. It believes in justice to everyone; from the man who mucks in the mine to the king who sits on the cushions of the throne. It believes that advertising is the life of trade; and that one of the noblest works of creation is the man who always pays the printer.

The Ledge is $2.00 a year in advance, or $2.50 when not so paid. It is postage free to all parts of Canada, Mexico, Great Britain and the county of Bruce. To the United States it is $2.50 a year, always in advance.

R. T. LOWERY
EDITOR AND FINANCIER.

GREENWOOD, OCTOBER 2, 1913.

A blue mark here indicates that your Subscription has become deceased, and that the editor would once more like to commune with your collateral.

A New York man deserted his bride because she could not make pie. She was lucky to get rid of him, he would be asking for angel cake next.

A committee has been appointed to look into the affairs of the Kingston penitentiary. The inmates would appreciate an opportunity to look out.

THE selection of a ruler for Albania may have been postponed until the peace-maker decide whether there is enough of it left to warrant an appointment.

CUP-LIFTING is a strenous and nervous pastime. For further particulars apply to Sir Thomas Lipton and the contestants for the Minto and Mann cups.

THE Canadian Produce Association plans to provide consumers with the finest eggs in the world. With the co-operation of the hens, the desired oblect is quite feasible.

A Toronto judge rules that a bank ledger is a better proof of a deposit than a bank pass book. To a considerable portion of the public the decision is of only passing interest.

BY the rules of the road in this province, if you turn to the right you are wrong, and to the left you are right. Motorists are within their rights in asking for a plebiscite to decide which is right.

FOUR hundred years ago today, Vasco Nunez de Balboa, a daring Spanish explorer, discovered the Pacific ocean. As a reward for his great service to the cause of science, he was executed on the public square of Acla, in 1517.

IN searching a prisoner in New Westminister police station, the sum of $250 was found concealed underneath a bandage on his arm. The officer who made the discovery remarked that he "had a good thing up his sleeve."

PAUL Pouiret, the famous Parisian dressmaker, has arrived in New York and will deliver a series of lectures on topics of fashion from coast to coast. The French designer is not alarmed at the prevailing fashions. and even favors more boldness in color and style. He protests against the custom of waiting for the latest styles from abroad, when there is such a field for original and artistic designs at home.

THE public who eat, and they are largely in the majority, have become alarmed at the campaign of the food fadists and have come to regard with suspicion the most harmless articles of diet. A bulletin recently issued by the United States department of agriculture will aid in renewing a waning confidence. "Some of the advocates of freak diets are sincere, but are themselves deluded," says the warning. "Others are fakers who have looked on insane persons as seek to make monetary gain by advising peculiar systems of diet. Neither class can offer trustworthy advice. In most of the recommendations of these self-established 'experts' there is hardly a shadow of reason, though they may seem plausible. One of their methods of reasoning is to use isolated and often unrelated facts of science as evidence that their peculiar system is of value. They completely ignore statements in current historical and scientific literature which could negative their contentions. Much of the supposed scientific advice now being sold for a price is really little more than folklore. A great many of the statements which are used as arguments have been traced by the government specialists and found to come from works on diet written so long ago as to be no longer considered of value except to the student of the history of diets. The truth of the matter is, however," adds the statement, "that's man's chances of health are best when he eats with moderation a diet made up of clean, wholesome, ordinary foods, well prepared in the usual ways. Proper cooking sterilizes foods. If the deductions of many food faddists accepted as facts were really operative, it would be difficult to explain how the human race had survived." The department adds a warning against the danger of alleged mail cures sold by "dietics experts."

Thinking Themes

What mankind wants most of all is glory. It means the deed, the word, or the state of being which shines.

The real hell of men and women is dullness, dryness, humdrum.

The old painters put a line of light about the heads of saints. It was called a halo. It means there was something in the nature of these superior souls that shone.

Moses' face shone when he came down from the sinai; Jesus' whole form shone on the Mount of Transfiguration, and there is a legend of an Irish saint who went praying in his lonely hut filled it so with light that luminous rays were seen issuing from the cracks of the walls. Buddhist lore is full of shining ones.

All this is an expression of the deep conviction of the race that the highest state of man is when he shines.

For this cause also anything that takes one "out of himself" has always been regarded by primitive peoples as something supernatural. This is why the Greeks worshipped Bacchus and imagined the toxic effect of wine to be divine. And to this day men go to the bottle to get that semblance of uplift, to produce that illumination of the senses. A slang phrase suggests the truth of the matter, when it is said of a drunken man that he is "all lit up."

So the savage tribes everywhere God's own, as sacred.

There is a great truth behind all these gropings. It is that the spirit of man craves something that will make it glow.

What we ask of you, poet, is to give us this. We care nothing about your word-juggling. Give us the luminous word.

What the child asks of the teacher is this; not facts and precepts, but that something that shall make the young mind burn.

What we ask of the preacher and prophet is not instruction; we know a deal now more than we can practise; but to make our souls "burn within us by the way."

What we ask of the novelist is not a clever plot nor parfect literature, but the torch, the electric shock.

The soul that glows not does not live; it vegetates, as a cabbage. It is an apple with no flavor, a dinner of chemical compounds without savour, a drab rose, an odorless lily, bread without butter, potatoes without salt, an unlit candle.

There has been much said of Love, but the real reason why we make so much of it is that it makes life shine. It puts a halo on a common face, it makes drudgery divine, it touches poverty with a fairy wand and makes it alive and rich.

In a word, love has that thing for which all human creation is hungry and thirsty—glory.

If I were a good fairy I should ask no greater gift than to have some flower juice, as Puck had, to squeeze on mortal eyes, so that the common things of earth would gleam like things of heaven.—Dr. Frank Crane.

The Man Who Laughs

The man whose ha! ha! reaches from one end of the street to the other may be the same fellow who scolded his wife and spanked the baby, before he got his breakfast, but his laughter is only the cradle of thorns under the pot. The man who spends his laughter through his life—before a late breakfast; when he misses the train, when his wife goes visiting and he has to eat a cold supper; the man who can laugh when he finds a button off his shirt, when the furnace goes out at night and the twins come down with the measles at the same time—he's the fellow that's needed. He never tells his neighbor to have faith; somehow he puts faith into him. He delivers no homilies; somehow the sight of his face, the sound of his happy voice and the light of his daily blessed life, carry conviction that words have no power to give. The blues flee before him as the fog before the wind. He comes into his own home like a flood of sunshine over a meadow of blooming buttercups, and his wife and children bloom like June roses. His home is redolent with sympathy and love. The neighborhood is better for his life, and somebody will learn from his that laughter is better than tears. The world needs this man. Why are there so few of them? Can he be evolved? Why is he not in every house, turning rain into sunshine and winter into summer all the year around until life is a perpetual season of joy.

Some folks who would rather be born lucky than good looking, haven't much trading stock.

The girls work the men to a fare-you-well—and the men would not be satisfied if they didn't.

MINERAL ACT
Certificate of Improvements.

NOTICE.

Mineral Claim, situate in the Elkhorn Fraction Mining Division of Greenwood, Yale district, situated in Providence Camp.

TAKE NOTICE that I, Robert D. McKenzie Free Miner's Certificate No. 75835.B, intend sixty days from date hereof, to apply to the Mining Recorder for a Certificate of Improvements, for the purpose of obtaining a Crown Grant of the above claims.

And further take notice that action under section 85, must be commenced before the issue of such Certificate of Improvements.

Dated this 8th day of September, A. D. 1913.

R. D. McKENZIE

The Greenwood Grocery

I have purchased the GREENWOOD GROCERY and solicit trade from old and new customers.

I will pay all bills and collect all amounts due the former proprietor.

L. L. MATTHEWS.

GRAND FORKS GARAGE
GRAND FORKS, B. C.

is now open for business and is in charge of an Expert Mechanic. All repairs and adjustments quickly attended to. Complete line of

AUTOMOBILE ACCESSORIES

carried in stock. Best grade of Gasoline, Lubricating Oils, and Greases always on hand. Sole agents for Republic Tires. Tires pumped up free of charge.

GRAND FORKS GARAGE CO., LTD.

LIQUOR ACT, 1910.
Sec. 42.

NOTICE is hereby given that, on the first day of December next, application will be made to the Superintendent of Provincial Police for renewal of the hotel licence to sell liquor by retail in the hotel known as the Westbridge Hotel, situate at Westbridge, in the Province of British Columbia.

Dated this 1st day of October, 1913.

LOUIS CLERY
Applicant.

LIQUOR ACT, 1910.
Sec. 42.

NOTICE is hereby given that, on the first day of December next, application will be made to the Superintendent of Provincial Police for renewal of the hotel licence to sell liquor by retail in the hotel known as Crowell's Hotel, situate at Midway, in the Province of British Columbia.

Dated this 1st day of October, 1913.

SAMUEL A. CROWELL,
Applicant.

LIQUOR ACT, 1910.
Sec. 42.

NOTICE is hereby given that, on the first day of December next, application will be made to the Superintendent of Provincial Police for renewal of the hotel licence to sell liquor by retail in the hotel known as the Midway Hotel situate at Midway, in the Province of British Columbia.

Dated this 1st day of October, 1913.

BERTHA C. THOMET,
Applicant.

LIQUOR ACT, 1910.
Sec. 42.

NOTICE is hereby given that, on the first day of December next, application will be made to the Superintendent of Provincial Police for renewal of the hotel licence to sell liquor by retail in the hotel known as the Vendome Hotel, situate at Anaconda, in the Province of British Columbia.

Dated this 1st day of October, 1913.

FRANK BELL,
Applicant.

LIQUOR ACT, 1910
Sec. 42

NOTICE is hereby given that, on the first day of December next, application will be made to the Superintendent of Provincial Police for renewal of the hotel license to sell liquor by retail in the hotel known as the Spokane Hotel, situate at Midway, in the Province of British Columbia.

Dated this 1st day of October, 1913.

L. E. SALTER,
Applicant.

LIQUOR ACT, 1910
Sec. 42.

NOTICE is hereby given that, on the first day or December next, application will be made to the Superintendent of Provincial Police for renewal of the hotel license to sell liquor by retail in the hotel known as the Riverside Hotel, situate at Rock Creek, in the Province of British Columbia.

Dated this 1st day of October, 1913.

S. T. LARSEN,
Applicant.

LIQUOR ACT, 1910.
Sec. 42.

NOTICE is hereby given that, on the first day of December next, application will be made to the Superintendent of Provincial Police for renewal of the hotel licence to sell liquor by retail in the hotel known as the Union Hotel, situate at Eholt, in the Province of British Columbia.

Dated this 1st day of October, 1913.

DAVID OXLEY
Applicant.

LIQUOR ACT, 1910.
Sec. 42.

NOTICE is hereby given that, on the first day of December next, application will be made to the Superintendent of Provincial Police for renewal of the hotel licence to sell liquor by retail in the hotel known as the Algoma Hotel, situate at Deadwood, in the Province of British Columbia.

Dated this 1st day October, 1913.

JAMES HENDERSON,
Applicant.

LIQUOR ACT, 1910
Sec. 42

NOTICE is hereby given that on the first day of December next, application will be made to the Superintendent of Provincial Police for renewal of the hotel licence to sell liquor by retail in the Rock Creek hotel, situate at Rock Creek in the province of British Columbia.

Dated this 1st day of October, 1913

T. R. HANSON
Applicant

Extra Municipal Wholesale Liquor Licence

NOTICE

Notice is hereby given that on the 1st day of December next application will be made to the Superintendent of Provincial Police for the grant of an Extra-Municipal Wholesale Licence for the sale of liquor in and upon the premises known as the Greenwood Liquor Co., Greenwood, B. C.

Dated this 1st day of October, 1913.

JAMES McCREATH
Greenwood Liquor Co.

MINERAL ACT
Certificate of Improvements.

NOTICE

Scarboro Mineral Claim, situate in the Greenwood Mining Division of Yale District. Where located: In Central Camp adjoining the Gold Dollar

TAKE NOTICE that I, Sydney M. Johnson acting as agent for E. O. Lewis Free Miner's Certificate No. 61796B, in and Duncan Buchanan Free Miners Certificate No. 68847B intend, 60days from date hereof, to apply to the Mining Recorder for a Certificate of Improvement, for the purpose of obtaining a Crown Grant of the above claim.

And further take notice that action, under Section 37, must be commenced before the issuance of such Certificate of Improvements.

Dated this 22nd day of September, A. D. 1913.

Shiloh 25¢
The family remedy for Coughs and Colds
"Shiloh costs so little and does so much!"

At Last an Adjustable Gown

Adjustable, interchangeable, utilitarian, a boon to husbands—these are some of the qualifications set forth for the "Chicago gown," exploited before the Chicago Dressmakers' club.

This wonderful affair may be made of any kind of material. Pleats are so arranged that the dress can be enlarged or decreased to fit any figure, as well as changed to meet the varying demands of current styles for many years.

Adjustability to suit the whims of Dame Fashion is supposed to be a pleasurable revelation for husbands in his capacity as master of the exchequer. Quite as interesting to him is the announcement that the hooks are in front are only two of them. That makes him altogether superfluous in the boudoir when the maid is out; ergo, the creation is street dress. afternoon garb or evening gown.

Problems of Your District

The problems of a class in any community are in fact the problems of the community itself, for its prosperity and even its existence may turn upon the proper solution of the problems of its component classes. Citizens as individuals and as communities must face this fact and also must meet their problems as they arise. No country and no community is exempt from the evils that result from unwise policy and blind folly.

Shortsighted selfishness has been at the bottom of substantially every misfortune that has befallen a nation, a state or a community, and the misfortune usually has been forseen by persons wise enough to discern the inevitable result of mistaken policy. No person can afford to play the ostrich. Dangers unseen are not the less dangerous, while dangers seen may be protected against. As a dangerous policy does not always produce its evil results at once its tendency must be studied and understood in order to be changed.

Mail order business is worsting the country retailer, and other policies appear to tend to the elimination of the retailer. Many retailers are blind to their danger and many farmers deny or disregard the need of the local retailer. —Commercial.

An old Scotsman, having a friend on a visit, one day took him to see an ancient cemetery in the village—the only sight, in fact, it could boast of.

"Whit dae you think o' that?" he inquired.

"Hoots, man," said his friend, viewing the dilapidated condition of the graves, "before I'd be buried here I'd die first."

"Aw, weel," said Sandy, "as faur as I'm concerned, I mean to be buried nae ither place if I'm spared."

WESTERN - - HOTELS.

NEWMARKET HOTEL
Is the home for all tourists and millionaires visiting New Denver, British Columbia.
A. JACOBSON, Proprietor.

THE PROVINCE HOTEL
Grand Forks, B.C., is in the centre of the city, and furnishes the public with every accommodation at reasonable rates.
Emil Larson, Proprietor.

THE KASLO HOTEL
Kaslo, B. C., is a comfortable home for all who travel to that city.
Cockle & Papworth.

ARLINGTON HOTEL
Trail, B. C.—This hotel has been thoroughly renovated. It is heated by steam, and has hot and cold water in all rooms. A pleasant home for all who travel.
JAMES WILLIAMSON, Proprietor.

TREMONT HOUSE
Nelson, B. C., is run on the American and European plan. Steam heated rooms. All white labor. Special attention paid to dining room.
Ransome & Campbell, Props.

TULAMEEN HOTEL
Princeton, B. C., is the headquarters for miners, investors and railroad men. A fine location and everything first-class
KIRKPATRICK & MALONE, Proprietors.

BRIDESVILLE HOTEL.
Bridesville, B. C. This hotel is within easy reach of all the leading Boundary towns and the centre of a fine farming district.
THOMAS WALSH, Proprietor.

THE SIMILKAMEEN HOTEL
Princeton. This hotel is new, comfortable well-furnished, and is close to the railway depot. Modern accommodation and sample rooms.
SUMMERS & WARDLE, Proprietors

HOTEL KEREMEOS
Opposite depot. Extensive alterations have recently been made rendering this hotel one of the most comfortable in the interior. A choice selection of liquors and cigars. New pool room and sample rooms in connection.
Mrs. A. F. KIRBY

GRANITE CREEK HOTEL
Granite Creek, B. C. Headquarters for miners, prospectors and railroad men. Good stabling in connection. Tasty meals and pleasant rooms.
H. GOODISSON, Proprietor

ALGOMA HOTEL
Deadwood, B. C. This hotel is within easy distance of Greenwood and provides a comfortable home for travellers. The bar has the best of wines, liquors and cigars.
JAMES HENDERSON Proprietor

The.... Hume..
Nelson, B.C.

First-class in everything. Steam heat, electric light, private baths. Telephone in every room. First-class bar and barber shop.
'Bus meets all trains.

QUEEN'S HOTEL,
PHOENIX B. C.
The Newest and Largest Hotel in the City. Everything neat, clean and comfortable. Steam heat and electric light. Meals and drinks at all hours.
HARTMAN & WELSH - - Props.

ON PARLE FRANCAIS
NATIONAL HOTEL
GREENWOOD, B. C.
The Really Best House in the Boundary. Recently Remodelled and Strictly Up-to-Date. Restaurant in connection
OWEN BOYER - PROP

WINDSOR HOTEL
The Windsor Hotel is one of the best furnished hotels in the West. It is located in the heart of Greenwood and within easy reach of all the financial and commercial institutions of the Copper Metropolis. Heated with steam and lit by electricity. Commodious sample rooms. The bar is replete with all modern beverages and the cafe never closes. Rooms reserved by telegraph.
The Windsor Hotel Co

GRAND CENTRAL
—HOTEL—
Opposite Postoffice, NELSON, B. C.
American and European Plans.
H. H. PITTS, Prop.

CENTRAL HOTEL
PHOENIX.
One of the largest hotels in the city. Beautiful location, fine rooms and tasty meals.
A. O. JOHNSON - PROP.

THE UNION HOTEL
EHOLT, B. C.
A COMFORTABLE HOSTELRY
DAVID OXLEY
Proprietor.

Subscribers are reminded that The Ledge is $2 a year when paid in advance. When not so paid it is $2.50 a year.

'If you are one of those particular men who insist on having Suits and Overcoats made to your measure—and *made right* — we are the tailors who can please you.

FIT-REFORM

W. Elson,
Greenwood

SHILOH
quickly stops coughs, cures colds, and heals the throat and lungs. " " 25 cents.

When you want a headstone or monument write to the Kootenay Monumental Works, Nelson, B.C.

J. O. PATENAUDE

MANUFACTURING JEWELER

The Only Up-to-Date Optical Department in the Interior. Nelson, B. C.

TEMPERANCE

is all right if shorn of humbuggery. Too much water drinking is just as injurious as too much liquor or anything else.

OUR PURE WINES AND LIQUORS

are medicinal if not abused. Every household should have a moderate supply of pure wines or liquors in the closet for emergency—either unexpected visitors or sudden illness, when a drop of pure liquor in time may forestall all necessity for drugs.

Greenwood Liquor Company, Importers, Greenwood, B. C.

P. BURNS & CO.

Dealers in Fresh and Salt Meats, Fish and Poultry. Shops in nearly all the towns of the Boundary and Kootenay.

COPPER STREET, GREENWOOD, B. C.

Greenwood to Phoenix Stage

Leaves Greenwood Daily at 3 p. m.
Arrives Greenwood Daily at 10 a. m.

GREENWOOD OFFICE — CLUB CIGAR STORE

JOHN FULLER — PROPRIETOR

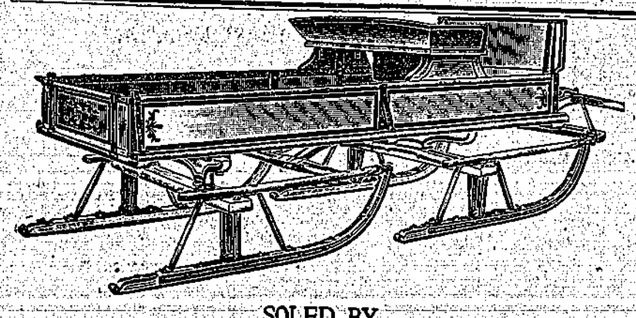

SOLED BY

JAS. G. McMYNN

GENERAL MERCHANT

MIDWAY

The Halcyon Sanitarium

ANALYSIS OF WATER.

Chlorine	8.14
Sulphuric Acid	363.43
Silica	74.29
Lime	84.57
Alkalies as Soda	5.91
Magnesia	232.00
Lithia	.86
Sulphuretted Hydrogen	32.00

Has recently been thoroughly renovated and re-furnished, and is now the greatest health resort upon the continent. Natural hot water in baths, 124 degrees of heat. A course of baths at Halcyon will cure nervous and muscular diseases and eliminate rheumatism and metalic poisons from the system. The water heals liver, kidney and stomach complaints. The rates are $2 a day up; or $12 weekly up. Postoffice; express and telegraph offices in connection.

William Boyd, Proprietor, : : Halcyon, B. C.

ARGO TUNNEL

It is necessary to develop and work the natural resources that surround a city in order to bring prosperity to the community. The tunnel at the Argo is in a long distance and a large body of high grade ore may be struck at any time. This would mean a big profit to the stockholders and another boom for Greenwood.

OLA LOFSTAD, President — JAMES McCREATH, Secretary.

NEW ADVERTISING SCALE.

The newspapers in Greenwood, Phoenix and Grand Forks have adopted the following scale for legal advertising:

Application for Liquor Licence (30 days)	$5.00
Certificate of Improvement Notice (60 days)	$7.50
Application to Purchase Land Notices (60 days)	$7.50
Delinquent Co-owner Notices (90 days)	$10.00
Water Notices (small)	$7.50

All other legal advertising, 12 cents a line, single column, for the first insertion; and 8 cents a line for each subsequent insertion. Nonpariel measurement

COUNTY COURT OF YALE.

A SITTING of the County Court of Yale will be holden at the Court House, Greenwood, on Tuesday the 18th day of November 1913, at eleven o'clock in the forenoon.

By order,
WALTER DEWDNEY,
Registrar C. C. of Y

CANADIAN PACIFIC

REDUCED RATES

—TO—

WESTMINSTER, B.C

ACCOUNT

Westminster Exhibition

September 30 to October 4.

Tickets on sale September 27th to October 2nd. inclusive.

Final return limit October 7th, 1913.

From Greenwood $19.80

From Midway $20.10

Correspondingly low fares from all points in the Kootenay.

For further particulars apply to any C. P. R. Agent, or write

J. V. MURPHY,
District Passenger Agent,
Nelson, B.C.

B. C. MINING EXCHANGE,

AGENCIES

NELSON, B. C.

Commission Agents, Mining Contractors, Purchasing Agents, Metal Brokers, Mining and Constructional Engineers, Mining Machinery, Electrical Equipments, Etc.

Write for further information

SEALED TENDERS addressed to the undersigned, and endorsed "Tender for Wharf at Summerland, B.C. will be received at this office until 4 p.m. on Tuesday, October 21, 1913, for the construction of a Wharf at Summerland, B.C.

Plans, specification and form of contract can be seen and forms of tender obtained at this Department, and at the offices of F. W. Aylmer, Esq., District Engineer, Chase, B.C. and on application to the postmaster at Summerland, B.C.

Persons tendering are notified that tenders will not be considered unless made on the printed forms supplied, and signed with their actual signatures, stating their occupations, and places of residence. In the case of firms, the actual signature, the nature of the occupation, and place of residence of each member of the firm must be given.

Each tender must be accompanied by an accepted cheque on a chartered bank, payable to the order of the Honorable the Minister of Public Works, equal to ten per cent. (10 p. c.) of the amount of the tender, which will be forfeited if the person tendering decline to enter into a contract when called upon to do so, or fail to complete the work contracted for. If the tender be not accepted the cheque will be returned.

The Department does not bind itself to accept the lowest or any tender.

By order,
R. C. DESROCHERS,
Secretary.

Department of Public Works,
Ottawa, July 8, 1913.

Newspapers will not be paid for this advertisement if they insert it without authority from the Department.—44661

Greenwood & Midway AUTO STAGE

Leaves Greenwood for Spokane at 8:20 a.m., & for Oroville at 3:10 p. m. Leave orders at Terhune's Cigar Store. CHARLES RUSSELL.

J. R. CAMERON,

Leading Tailor of the Kootenays.

KASLO B. C.

SHOES SHINED

At the Windsor Hotel by

ZACK WATSON

MESSENGER SERVICE

T. THOMAS

CLOTHES CLEANED
PRESSED AND REPAIRED

TAILOR - GREENWOOD

USE TUNGSTEN LAMPS

Greenwood City Waterworks Company

LYNN CREEK DAIRY

MILK

DELIVERED

To any part of the city or district

J. McDONELL, Proprietor

Mother Lode Stage

CO., LT'D.

Leaves Mother Lode
9.30 a. m.
6:30 p. m.

Leaves Greenwood
2:00 p. m.
8:30 p. m.

Saturday last stage leaves Mother Lode 6 p. m. Returning, leaves Greenwood 10 p. m

Greenwood Office
NORDEN HOTEL

"OUR BEST"

Finest flour on the market at the cheapest price.

Adams & Brown

GET your Razors Honed and Your Baths at

FRAWLEY'S BARBER SHOP

GREENWOOD.

Don't Be HOODWINKED

WE NEVER CHANGE BRANDS

The B.C. & Old Sport Cigars

ARE A 1 QUALITY

The BRILLIANTES

Are the Best Clear Havanas in Canada

Made by Union Labor in the best Hygienic Factory in the country. Call for them and get value for your money instead of rope

WILBERG & WOLZ, Prop. B.C. Cigar Factory, New Westminster, B. C.

Plumber and Tinner

I am prepared to execute all orders for plumbing and tinsmithing in city or country.

GEORGE CLERF.

LOWERY'S CLAIM

During the 87 months that Lowery's Claim was on earth it did business all over the world. It was the most unique, independent and fearless journal ever produced in Canada. Political and theological enemies pursued it with the venom of a rattlesnake until the government shut it out of the mails, and its editor ceasad to publish it, partly on account of a lazy liver and partly because it takes a pile of money to run a paper that is outlawed. There are still 20 different editions of this condemned journal in print. Send 10 cents and get one or $2 and get the bunch.

R. T. LOWERY,
Greenwood, B. C.

THE HOME CIRCLE

Pleasant Evening Reveries. A Column Dedicated to Tired Mothers as they Join the Home Circle at Evening Tide.

There is a vast difference between the house and the home. The house is but the building and furniture, the outward shelter and gathering place of the household. The home includes the kindly family affection, the thoughtful care and ready sympathy and mutual confidence and trust of members. A true home breathes the atmosphere of love.

* * *

We know that lips will curl with scorn, and society will sneer, if we reach our hand to the outcast, but God and the angels will be glad, and if a soul be thus saved what matters it?

* * *

Flirting may seem to the giddy and thoughtless girl wonderfully amusing and she may get the idea that she is fascinating, but it is a most degrading thing and she should be frowned upon by every young lady who has an ambition to become a worthy and charming young woman.

* * *

For a good everyday household angel give us the woman who laughs. Her biscuit may not be always just right, and she may occasionally burn her bread and forget to replace dislocated buttons, but for solid comfort all day and every day she is a very paragon. Home is not a battlefield, nor life one long unending row.

* * *

Our habits are formed under the moulding power of home. The "tender twig" is there bent, the spirit shaped, principles implanted and the whole character is formed until it becomes a habit. The gray haired father who walks in his second infancy, feels the traces of his childhood home in his spirit, desires and habits.

* * *

Of one thing we are certain, we are too chary of our commendations too stingy of our praise, and alas! too lavish of our blame. "Thoughts are things," and words, if true, are their manifestations. How often have we thought favorably of many things, yet said no word. For all such sins of commission we must ever suffer deep regret. How easy it would have been to have said, "That is so beautiful!" or "how well you do!"

* * *

Where is the stream of life so dark and unpropitious that the sunshine of a happy face falling on the turbid tide will not awaken an answering gleam?

* * *

Parents often say "I live for my children." They should do more than that—they should live with their children, letting their boys and girls feel that their interests are their parents' interests also.

SEE

Goodeve & MacDonald

ACCIDENT & SICKNESS INSURANCE

ALSO

FIRE AND LIFE INSURANCE

OPPOSITE WINDSOR HOTEL, GREENWOOD

GREENWOOD

AGRICULTURAL

FAIR

OCTOBER

7 and 8, 1913

F. W. McLAINE, President. — P. H. McCURRACH, Secretary-Treasurer.

IN GRAND FORKS

Ideal in Second-hand goods and have the largest sign in B. C. I buy or sell anything from a needle to a carload.

ED. PECKHAM

MINERAL ACT.

Certificate of Improvements

NOTICE

Zcar and International Mineral Claims situate in the Greenwood Mining Division of Yale District, near to Myncaster.

TAKE NOTICE that I, J. S. Harrison, agent for Jas. P. Blaine, Free Miners' Certificate No. 61703B intend, sixty days from date hereof, to apply to the Mining Recorder for Certificates of Improvements, for the purpose of obtaining a Crown Grant of the above claims.

And further take notice that action, under Section 85, must be commenced before the issue of such Certificate of Improvements.

Dated at Midway this 6th day of August, A D, 1913.

J. S, HARRISON.

NOTICE

TENDER FOR MINERAL CLAIM FORFEITRD TO THE CROWN.

Sealed tenders will be received by the undersigned up to 12 o'clock noon on Thursday, 2nd day of October, 1913, for the purchase of the undermentioned Mineral Claim forfeited to the Crown.

All tenders must be at least equal the upset price as given below, which represents the taxes, costs, interest etc. Crown Grant fees, and cost of advertising.

The name of the Mineral Claim is the "Dont Know" M.C. Lot 2374 Osoyoos Division of Yale District, Greenwood Mining Division. Upset price $110.63.

Each tender must be accompanied by a certified cheque payable at par at Penticton. The cheque of any unsuccessful tenderer will be returned at once.

JAMES R. BROWN,
Government Agent,
Fairview, B.C.

Dated at Fairview, B. C. 19th August, 1913.

Synopsis of Coal Mining Regulations.

COAL mining rights of the Dominion, in Manitoba, Saskatchewan and Alberta, the Yukon Territory, the Northwest Territories and in a portion of British Columbia, may be leased for a term of twenty-one years at an annual rental of $1 an acre. Not more than 2,560 acres will be leased to one applicant.

Application for a lease must be made by the applicant in person to the Agent or Sub-Agent of the district in which the rights applied for are situated.

In surveyed territory the land must be described by sections, or legal sub-divisions of sections, and in unsurveyed territory the tract applied for shall be staked out by the applicant himself.

Each application must be accompanied by a fee of $5 which will be refunded if the rights applied for are not available but not otherwise. A royalty shall be paid on the merchantable output of the mine at the rate of five cents per ton.

The person operating the mine shall furnish the Agent with sworn returns accounting for the full quantity of merchantable coal mined and pay the royalty thereon. If the coal mining rights are not being operated, such returns should be furnished at least once a year.

The lease will include the coal mining rights only, but the lessee may be permitted to purchase whatever available surface rights may be considered necessary for the working of the mine at the rate of $10.00 an acre.

For full information application should be made to the Secretary of the Department of the Interior, Ottawa, or to any Agent or Sub-Agent of Dominion Lands.

W. W. CORY,
Deputy Minister of the Interior.

N.B.—Unauthorized publication of this advertisement will not be paid for.

About Float.

Float is not a periodical. It is a book containing 86 illustrations all told, and is filled with sketches and stories of western life. It tells how a gambler cashed in after the flush days of Sandon; how it rained in New Denver long after Noah was dead; how a parson took a drink at Bear Lake in early days; how justice was dealt in Kaslo in '93; how the saloon man outprayed the women in Kalamazoo, and graphically depicts the roamings of a western editor among the tenderfeet in the cent belt. It contains the early history of Nelson and a romance of the Silver King mine. In it are printed three western poems, and dozens of articles too numerous to mention. Send for one before it is too late. The price is 25 cents, postpaid to any part of the world. Address all letters to

R. T. Lowery
GREENWOOD, B. C.

SMOKE....

Imperator and Kootenay Standard Cigars. Made by

J. C. THELIN & Co., NELSON.

ASSAYER

E. W. WIDDOWSON, Assayer and Chemist, Box 1108, Nelson, B. C. Charges:—Gold, Silver, Lead or Copper, $1 each. Gold-Silver, or Silver-Lead, $1.50. Prices for other metals: Coal, Cement, Fireclay analyses on application. The largest custom assay office in British Columbia.

B. C. MINING NEWS

Mr. Camsell came in on Monday and has since been busy over the hills and in the workings of the Nickel Plate mine, noting the developments that have taken place since his last visit and adding to his geological data of things proven. The Gazette had an interview with him in reference to the International Geological Congress which has taken up his attention for more than a year past. Regarding the cancellation of the side trip into the Similkameen, it was as we guessed it would be a greater disappointment to Mr. Camsell himself than it was to Hedley. It is, however a little bit of satisfaction to know, although perhaps it shouldn't be, that all the other side excursions had to be cancelled as well and for the same reason—simply that with the surfeit of good things they have been having and the comfort of the overland train with its ten sleepers and large day coaches in which lectures were being given by various members of the Canadian Geological Survey, it was practically impossible to persuade any of the foreign delegates to leave the main party. The congress itself, Mr. Camsell said, was an unqualified success, and while it had entailed a lot of hard work on the members on the Survey they were well repaid in the expressions of satisfaction heard from all the delegates. The only trouble was that the country was too big and from a geological point of view it is also far too interesting altogether to expect men to take in and digest it all in the weeks or months at their disposal. To do so and try to escape scientific dyspepsia was to expect too much. Many of them, however, have determined to come back and take longer time to see things more at their leicure.

One feature of the occasion mentioned by Mr. Camsell was that of the large number attending—and there were 47 countries represented—only a small percentage of them were economic geologists who were wedded to geology for its own sake, and they revelled in a country like Canada where they could see the whole story of creation spread out before them in the book of rocks, from the early Kewaydin to the latest soils that can produce Canada's No. 1 hard, or the more benign Similkameen dirt mixed with volcanic ash which grows the peerless Keremeos peaches which they might of seen but didn't.

Mr. Camsell did not accompany any of the parties to the north, but returned to Toronto after going with them to the coast.

The government did the handsome and wise thing when they gave the Geological survey carte blanche and told them to spare no pains nor expense to make the affair go off as well as possible. Canada had the honor of playing host on the occasion and she had the goods to show, and it would have been unpardonable folly to let the opportunity slip without making the most of it. If an unkind fate prevented us in Hedley from having a finger in the pie, we have sense enough to understand where the impossibility came in and accept the situation for which there was nobody to blame—not even ourselves.—Hedley Gazette.

"The last lingering doubt I have entertained concerning the future greatness of the mining industry in this country was dissipated as soon as I laid eyes on Rocher de Boule mine," said, H. W. C. Jackson, publicity man for the New Hazelton District Mine Owners' Association, on his return, a week ago, from a five days trip of inspection to the mines on Rocher de Boule mountain. "It is already a mine capable of large production, and promises, with further development, to prove as big a bonanza as any yet brought to light in this province.—Omineca Herald.

An important mining deal in the New Hazelton district this season was completed last Thursday afternoon, says the Omineca Herald, and, as a result, Raleigh P. Trimble becomes the owner of the Great Ohio group of eight claims, on Rocher de Boule mountain, and Wm. Sargent and Colin Munro receive $35,000 in cash and a block of stock when a company is organized. The deal is one of the most important yet pulled off in the district and there is considerable excitement in the camp. It assures another of the big mining prospects undergoing development immediately. Another pay roll will be established and kept going all winter.

Good ore is reported to have been struck in the Wonderful mine in the Slocan. The general manager in charge of the development is J. P. Keane well-known as a mine manager on the old Cariboo mine in Camp McKinney which paid dividends for years under his management. The Wonderful is now being worked under a lease and a bond in which Keane is interested with Clarence Cunningham of Seattle.

G. L. Fraser, late manager of the the Columbia Coal and Coke Co., was in town Tuesday on his way over the Hope trail to Mission city. He has unbounded faith in the mineral recources of this district and expects to return here in connection with his mining interests. Mr. Fraser speaks very highly of the property of the Columbia Coal and Coke Co., with its three hundred millions of tons of coking and steam coal. All that is required to develope and utilize this fuel is the capital and energy necessary for the success of any enterprise. Mr. Fraser and family carry with them to their new home best wishes of many friends.—Princeton Star.

Many people imagine the world is getting better when it is merely being "good" to them.

Greenwood Fall Fair.

October 7th and 8th, 1913

SPECIAL PRIZES

FRUITS AND VEGETABLES

Collection 5 Best Boxes commercially packed varieties, apples, a different variety in each box	$10 00
Best single Box apples	5 00
Best 5 plate collection of apples	5 00
Grand apple packing contest, open to members of the packing school in this district. Prizes donated by B.C. Government	$15 10 00 5 00
For best collection of Fruit grown on home trees $10 of trees donated by Coldstream Estate Co. Vernon.	
Best commercially packed box of pears	5 00
Best collection table vegetables, not less than eight varieties. Bronze Medel presented by the Bank of Commerce.	

DAIRY PRODUCE

For the best three 1lb. prints Home Made Dairy Butter made by users of the Magnet Cream Separator 3 00

BREAD AND PRESERVES

For best Loaf of Bread made from Glenora Flour 100lb bag of Glenora Flour, donated by W. C. Arthurs, Greenwood.

For best Loaf of Bread made from Royal Household Flour 1st 98lb bag of Royal Household Flour, 2nd 49lb bag of Royal Household Flour, donated by Ogilivie Flour Mills Co.

For best Loaf of Bread made from Our Best Flour, 1st 98lb bag of Royal Household Flour, 2nd, 49lb bag of Royal Household Flour, donated by R. N. Adams, Greenwood.

For the best individual exhibit of Jellies and Preserves, $10 bottle of Perfume.

FIELD PRODUCE

For best Bushel White Oats, 1st $4.00, 2nd $2.00, donated by Major Glossop, Rock Creek.

POULTRY

For best Pen in Fair, $5.00 and silver medal presented by Canadian Bank of Commerce, also Silver Cup presented by Cosgrove & McAstocker, (person winning this cup 3 shows in succession keeps it.)

Six 1lb tins of Mocha & Java Coffee, 12 tins of Feather High Baking Powder have been donated by L. A. Smith & Co., per W. A. Jamieson Coffee Co.

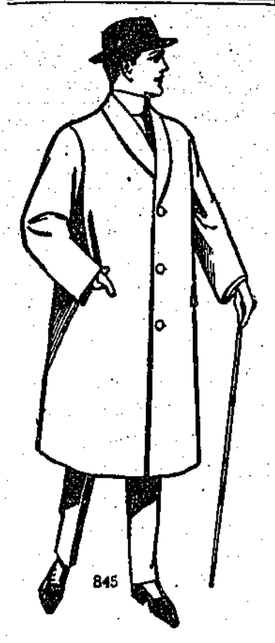

You can't get along without an Overcoat, much longer.

Why not get it NOW—and enjoy the comfort and luxury of being well and warmly dressed?

We are showing all the new styles. See them.

FIT-REFORM

W. Elson,
Greenwood

SMITH'S SMITHS SMITH'S SMITH'S

CONCORD GRAPES—best of the season. They will last but one week

STOVES! STOVES!
Large and small. Heating stoves and kitchen ranges. Buy before stock is picked over.

OUR STOCK OF
WELL MADE MENS TAILORED SUITS
is going at large discount. Buy a working suit good enough for BEST

WILL RECEIVE a carload of hardware the first of next week. You cannot afford to send out of town for hardware hereafter because our prices will be lower than mail order houses

L. A. Smith & Co

GROCERIES, HARDWARE, DRY GOODS, BOOTS, FRESH MEATS
GREENWOOD ✕ B. C. ✕ ANACONDA

SMITH'S SMITH'S SMITH'S SMITH'S

Silver Springs Brewery

A Man's Heart can be Reached Through His Stomach
by drinking a glass or two of Silver Spring Beer.

For the fair sex we can say the same. So if you want a refreshing drink remember

Silver Spring Lagar Beer

A MESSAGE FROM BIRKS

TO THE OUT OF TOWN BUYER

Centre your interest on our mail service during the fall and winter seasons. We have much to offer you in JEWELLERY that is new and distinctive. We can give you alluring values in appropriate wedding gifts, and birthday gifts as well as a liberal choice in other presentation lines.

IN OUR STERLING SILVERPLATED HOLLOW WARE AND FLAT VVARE

we guarantee you perfection in finish, weight quality of material and design

Our ILLUSTRATED CATALOGUE will be sent to your address upon request. From it you may choose any article desired. Write for this catalogue today, its pages are full of interesting information.

HENRY BIRKS & SONS, LIMITED
JEWELERS AND SILVERSMITHS
Geo. E. Trorey, Man. Dir. VANCOUVER, B. C.

Stanfield's Underwear.
Bell's Shoes
Mallory Hats
Semi-Ready Clothing

P. W. GEORGE & CO.
COPPER STREET - GREENWOOD, B.C.

Sale of Lands for Delinquent Taxes, in the Rossland Assessment District, Province of British Columbia.

I hereby give notice that on Saturday the 11th day of October, A.D. 1913, at the hour of Ten o'clock in the forenoon, at the Court House in the City of Rossland I shall offer for sale at public auction the lands hereinafter set out of the persons in the said list hereinafter set out, for delinquent taxes unpaid by the said persons on the 31st day of December, 1912, and for the necessary costs and expenses, including the costs of advertising this sale, if not sooner paid.

LIST ABOVE MENTIONED

Name of Person Assessed	Short Description of Property.	Acreage	Delinquent Taxes	School Taxes	Total Taxes	Interest	Costs	Total
Similkameen Division of Yale District. Crown Granted Properties.								
Montgomery, W. J. & J. D. and Hayes Mrs R L	Part of Lot 152	77 00	25 00	50 00	75 00	3 13	2 00	80 13
Hansen Bros	Lot 264	360 00		9 00	9 00	41	2 00	11 41
HansenBros	Lot 265	600 00		15 00	15 00	68	2 00	17 68
Hansen Bros	Part of Lot 330	280 00		31 25	31 25	1 41	2 00	34 66
Hansen Bros	Part of Lot 331	330 00		80 00	80 00	3 60	2 00	85 60
Grand Forks Orchard Co	Part of Lot 331	100 00	70 00		70 00	3 15	2 00	75 15
Honsberger J D	Part of Lot 362	50	2 00		2 00	09	1 00	3 09
Lambly C A R (estate)	Undivided ½ interest in Lot 429	121 00	3 00	3 36	6 36	29	2 00	8 65
Baker H A C	Part of Lot 519	10 00	9 00		9 00	41	2 00	11 41
Lawrence J T	Part of Lot 519	42 00	21 00		21 00	95	2 00	23 95
Ruckle Frank	Part of Lot 534	167 00		28 75	28 75	1 07	2 00	31 82
Beasley A F	Part of Lot 534	5 00	2 50		2 50	12	2 00	4 62
Stuart Edward	Part of Lot 534	10 00	3 75		3 75	18	2 00	5 93
McAdam L (estate)	Part of Lot 536	275 00	137 00	113 50	251 00	11 25	2 00	264 25
The London & Canada Synd	Part of Lot 638	320 00	32 00		32 00	1 44	2 00	35 44
The London & Canada Synd	Part of Lot 639	152 00	8 00		8 00	36	2 00	10 36
The London & Canada Synd	Part of Lot 640	78 00	8 00		8 00	36	2 00	10 36
Addington Hon H H	Part of Lot 653	1 00	50	1 25	1 75	15	1 00	2 90
Rhodes Mrs Marion	Part of Lot 653	12 00		8 25	8 25	37	2 00	10 62
Sherringham Geo (estate)	Part of Lot 756	215 00	3 00		3 00	14	2 00	5 14
Gidon Claude	Part of Lot 821	80 00		2 24	2 24	10	2 00	4 34
Hansen T R	Part of Lot 862 (100x120)		10 00		10 00	45	1 00	11 45
Ryan Ellen J	Part of Lot 1494	1 62	50		50	03	1 00	1 53
Seale Mrs Tilly	Part of Lot 1494	1 00	50	75	1 25	10	1 00	2 35
Holford Geo	Part of Lot 1494	32 20		10 00	10 00	40	2 00	12 40
Averill G W	Part of Lot 1699	67 34		8 10	8 10	37	2 00	10 47
Morrison Mrs Jennie	Part of Lot 1696	12 30		3 25	3 25	15	2 00	5 40
Pounder W A	Part of Lot 1727	10 00		1 04	1 04	05	2 00	3 09
Sherringham Geo (estate)	Part of Lot 2007	130 00	3 50		3 50	16	2 00	5 66
The Robinson & Lequime Lumber Co	Lot 2022	240 00	6 00		6 00	27	2 00	8 27
Midway Coal & Coke Co	Lot 2337	320 00	15 00		15 00	68	2 00	17 68
McDonald Donald J	Lot 2946	80 00	5 00		5 00	23	2 00	7 23
McDougall Thomas	Part of Lot 2735	4 18		1 50	1 50	12	2 00	3 62
Bertois J A	Lot 3046	148 00	7 50	1 95	9 45	43	2 00	11 88
Gustafson Axel	Lot 3227	320 00	10 00		10 00	45	2 00	12 45
Hansen Bros	Lot 3395	320 00		5 00	5 00	23	2 00	7 23
Bombini Michael	Part secs 29 & 33 Tp 70	164 00		5 40	5 40	25	2 00	7 65
Carroll Murt	E Part of Lot 125 S	180 00	5 00		5 00	23	2 00	7 23
Carroll Murt & Thomas	Lot 126 S	74 78	3 50		3 50	16	2 00	5 66
Sanders James	Lot 1149 S	81 72	16 00		16 00	72	2 00	18 72
Moore M A	Lot 1178 S	299 30	7 50		7 50	34	2 00	9 84
Ness E & Beamish E R	Lot 1181 S	160 00	4 00		4 00	18	2 00	6 18
O'Keefer Hugh	Lot 1213 S	160 00	4 00		4 00	18	2 00	6 18
Whiteside David	Lot 1313 S	40 00	6 00		6 00	27	2 00	8 27
Columbia and Western Railway Lands								
Steeves E L	Sub-Lot 3 of Lot 2737	160 00	19 20		19 20	86	2 00	22 06
Cosgrove T B & McAstocker C	Part of Lot 2698	43 00	5 00		5 00	23	2 00	7 23
Knight Horace E	Sub-Lot 1 of Lot 2699	150 50	16 00		16 00	72	2 00	18 72
Swank G W	Sub-Lot 1 A of Lot 2700	160 45	20 00		20 00	90	2 00	22 90
Dempier Bert	Sub-Lot 9 of Lot 2701	320 00	19 00		19 20	86	2 00	22 06
Subdivision of Lot 535, (Map 110)								
Van Oosten John	Block 8	9 72	6 00	5 00	11 00	50	2 00	13 50
Van Oosten John	Block 9	9 67	5 00	4 25	9 25	42	2 00	11 67
Subdivision Lot 700 G. I. (O) Map 38								
Manly L A	Lot 2 Block 1		38	37	75	04	1 00	1 79
Rae L V	Lot 3 Block 4		50	38	88	04	1 00	1 92
Ternan W G	Lot 3 Block 9		1 14	1 14	2 28	14	1 00	3 42
Rae L V	Lots 1 & 2 Block 10		75	75	1 50	07	1 00	2 57
Rae L V	Lots 3 & 4 Block 14		1 00	75	1 75	08	1 00	2 83
Ralph Dr B B	Lot 1 Block 15			1 50	1 50	12	1 00	2 62
Rae L V	Lots 3 & 4 Block 15		75	75	1 50	07	1 00	2 57
Rae L V	Lots 3 & 4 Block 16		75	75	1 50	07	1 00	2 57
Hargreaves J M	Lot 1 Block 21			1 50	1 50	12	1 00	2 62
Palek Gabriel	Block 35			30	30		1 00	1 30
Subdivision of Lot 1475								
Broad H F	Block 8	13 30	4 25	3 00	7 25	33	2 00	9 58
Henderson's Addition to Grand Forks, (Map 156) being a subdivision of part of Lot 382 G. I. (O)								
Livesley James	Lot 14 Block 9		5 00	2 50	5 50	20	1 00	6 70
McNee's Addition to Grand Forks, (Map 128) being a subdivision of part of Lot 382 G. I. (O)								
Rashleigh Walter	Lots 14 & 15 Block 3		37	2 65	3 02	41	1 00	4 43
Ruckle's Addition to Grand Forks, (Map 63) being a subdivision of Lot 534 G. I. (O)								
Baker Wilfred	Lots 2 & 3 Block 21		5 50	2 00	7 50	25	1 00	8 75
Fitzmaurice William	Lots 2, 3 & 4 Block 22		3 25	6 00	9 25	51	1 00	10 76
McDougall Angus E	Lots 1 to 10 incl Block 26		11 13	15 24	26 37	98	1 00	28 35

Dated at Rossland, B.C. this 6th day of September, A. D. 1913.

H. R. TOWNSEND, Collector Rossland Assessment District